

GRIMSHAW Architects

Telephone +61 (0)2 9253 0200  
 Address Level 3, 24 Hickson Rd  
 Walsh Bay  
 Sydney NSW 2000  
 Australia

www.grimshaw-architects.com

**INTELLECTUAL PROPERTY**

© COPYRIGHT GRIMSHAW ARCHITECTS PTY LIMITED. UNLESS OTHERWISE AGREED IN WRITING, ALL RIGHTS TO USE THIS DOCUMENT ARE SUBJECT TO PAYMENT IN FULL OF ALL GRIMSHAW CHARGES. THIS DOCUMENT MAY ONLY BE USED FOR THE EXPRESS PURPOSE AND PROJECT FOR WHICH IT HAS BEEN CREATED AND DELIVERED, AS NOTIFIED IN WRITING BY GRIMSHAW. AND THIS DOCUMENT MAY NOT BE OTHERWISE USED, OR COPIED, ANY UNAUTHORISED USE OF THIS DOCUMENT IS AT THE USER'S SOLE RISK AND WITHOUT LIMITING GRIMSHAW'S RIGHTS THE USER RELEASES AND INDEMNIFIES GRIMSHAW FROM AND AGAINST ALL LOSS SO ARISING

| REV | DATE       | FOR                     |
|-----|------------|-------------------------|
| 0   | 06/04/2016 | DEVELOPMENT APPLICATION |
| 1   | 09/09/2016 | DEVELOPMENT APPLICATION |

**PRINCIPAL**



**CLIENT**



**DRAWING KEY**

- SITE BOUNDARY
- - - TREE ROOT PROTECTION ZONE
- - - EXTENT OF PERMANENT WORKS

**PROJECT**

**F23  
 ADMINISTRATION BUILDING**

**ADDRESS**

**THE UNIVERSITY OF SYDNEY  
 NSW 2006 AUSTRALIA**

**PROJECT NO.  
 15167**

**NORTH**



**SCALE  
 1:1000 @ A3  
 1:500 @ A1**

**STATUS**

**DEVELOPMENT APPLICATION**

**DRAWING**

**SITE PLAN - PROPOSED  
 PUBLIC DOMAIN**

| DRAWN | CHECKED | AUTHORISED |
|-------|---------|------------|
| PR    | BD      | JM         |

| DRAWING NUMBER | REVISION |
|----------------|----------|
| F23-A-DA-0203  | 1        |

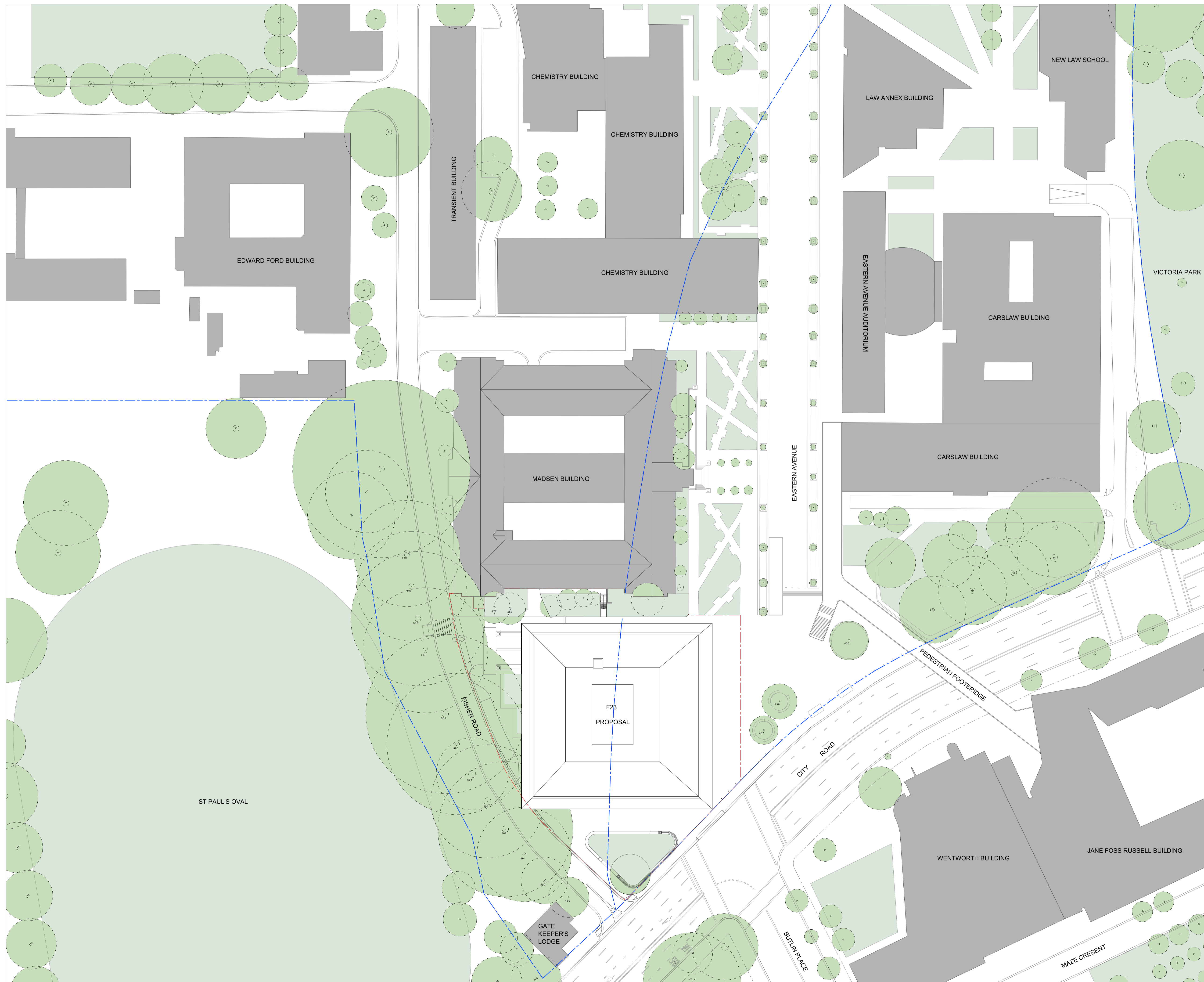

ST PAUL'S OVAL

GATE  
 KEEPER'S  
 LODGE

F23  
 PROPOSAL

TRANSIENT BUILDING

CHEMISTRY BUILDING

CHEMISTRY BUILDING

CHEMISTRY BUILDING

EDWARD FORD BUILDING

MADSEN BUILDING

LAW ANNEX BUILDING

NEW LAW SCHOOL

EASTERN AVENUE AUDITORIUM

CARSLAW BUILDING

VICTORIA PARK

CARSLAW BUILDING

PEDESTRIAN FOOTBRIDGE

EASTERN AVENUE

CITY ROAD

WENTWORTH BUILDING

JANE FOSS RUSSELL BUILDING

BUTLIN PLACE

MAZE CRESENT

| REV | DATE       | FOR                     |
|-----|------------|-------------------------|
| 0   | 09/09/2016 | DEVELOPMENT APPLICATION |

PRINCIPAL



CLIENT



DRAWING KEY

PROJECT

**F23  
ADMINISTRATION BUILDING**

ADDRESS

**THE UNIVERSITY OF SYDNEY  
NSW 2006 AUSTRALIA**

PROJECT NO.

**15167**

NORTH



SCALE

**1:400 @ A2  
1:200 @ A0**

STATUS

**DEVELOPMENT APPLICATION**

DRAWING

**GA LANDSCAPE PLAN**

DRAWN CHECKED AUTHORISED

**PR BD JM**

DRAWING NUMBER REVISION

**F23-A-DA-0204 1**



| REV | DATE       | FOR                     |
|-----|------------|-------------------------|
| 0   | 06/04/2016 | DEVELOPMENT APPLICATION |
| 1   | 09/09/2016 | DEVELOPMENT APPLICATION |

PRINCIPAL



CLIENT



DRAWING KEY

- SITE BOUNDARY
- - - TREE ROOT PROTECTION ZONE
- - - EXTENTS OF PERMANENT WORKS

PROJECT

**F23  
ADMINISTRATION BUILDING**

ADDRESS

**THE UNIVERSITY OF SYDNEY  
NSW 2006 AUSTRALIA**

PROJECT NO.

**15167**

NORTH



SCALE

**1:400 @ A3  
1:200 @ A1**

STATUS

**DEVELOPMENT APPLICATION**

DRAWING

**GA PLAN - LEVEL 1**

DRAWN CHECKED AUTHORISED

**PR BD JM**

DRAWING NUMBER REVISION

**F23-A-DA-0303 1**

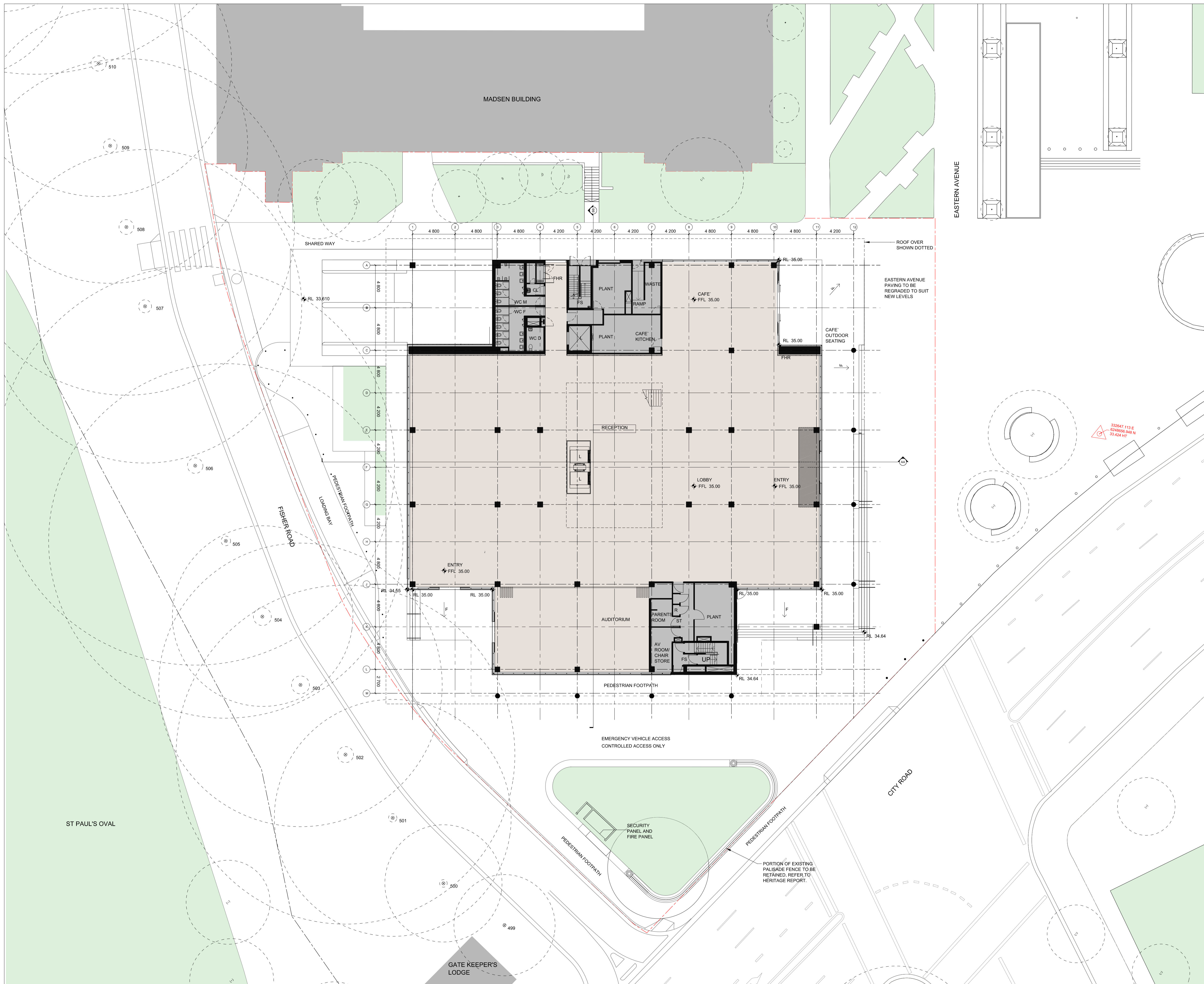



# GRIMSHAW

GRIMSHAW Architects

Telephone +61 (0)2 9253 0200  
 Address Level 3, 24 Hickson Rd  
 Walsh Bay  
 Sydney NSW 2000  
 Australia

www.grimshaw-architects.com

## INTELLECTUAL PROPERTY

© COPYRIGHT GRIMSHAW ARCHITECTS PTY LIMITED. UNLESS OTHERWISE AGREED IN WRITING, ALL RIGHTS TO USE THIS DOCUMENT ARE SUBJECT TO PAYMENT IN FULL OF ALL GRIMSHAW CHARGES. THIS DOCUMENT MAY ONLY BE USED FOR THE EXPRESS PURPOSE AND PROJECT FOR WHICH IT HAS BEEN CREATED AND DELIVERED. AS NOTIFIED IN WRITING BY GRIMSHAW AND THIS DOCUMENT MAY NOT BE OTHERWISE USED, OR COPIED, OR UNAUTHORISED USE OF THIS DOCUMENT IS AT THE USER'S SOLE RISK AND WITHOUT LIMITING GRIMSHAW'S RIGHTS THE USER RELEASES AND INDEMNIFIES GRIMSHAW FROM AND AGAINST ALL LOSS SO ARISING

| REV | DATE       | FOR                     |
|-----|------------|-------------------------|
| 0   | 06/04/2016 | DEVELOPMENT APPLICATION |
| 1   | 09/09/2016 | DEVELOPMENT APPLICATION |

## PRINCIPAL



## CLIENT



## DRAWING KEY

- SITE BOUNDARY
- - - TREE ROOT PROTECTION ZONE
- - - EXTENTS OF PERMANENT WORKS

## PROJECT

**F23  
 ADMINISTRATION BUILDING**

## ADDRESS

**THE UNIVERSITY OF SYDNEY  
 NSW 2006 AUSTRALIA**

## PROJECT NO.

**15167**

## NORTH



## SCALE

**1:400 @ A3  
 1:200 @ A1**

## STATUS

**DEVELOPMENT APPLICATION**

## DRAWING

**GA PLAN - LEVEL 3**

## DRAWN CHECKED AUTHORISED

**PR BD JM**

## DRAWING NUMBER REVISION

**F23-A-DA-0305 1**

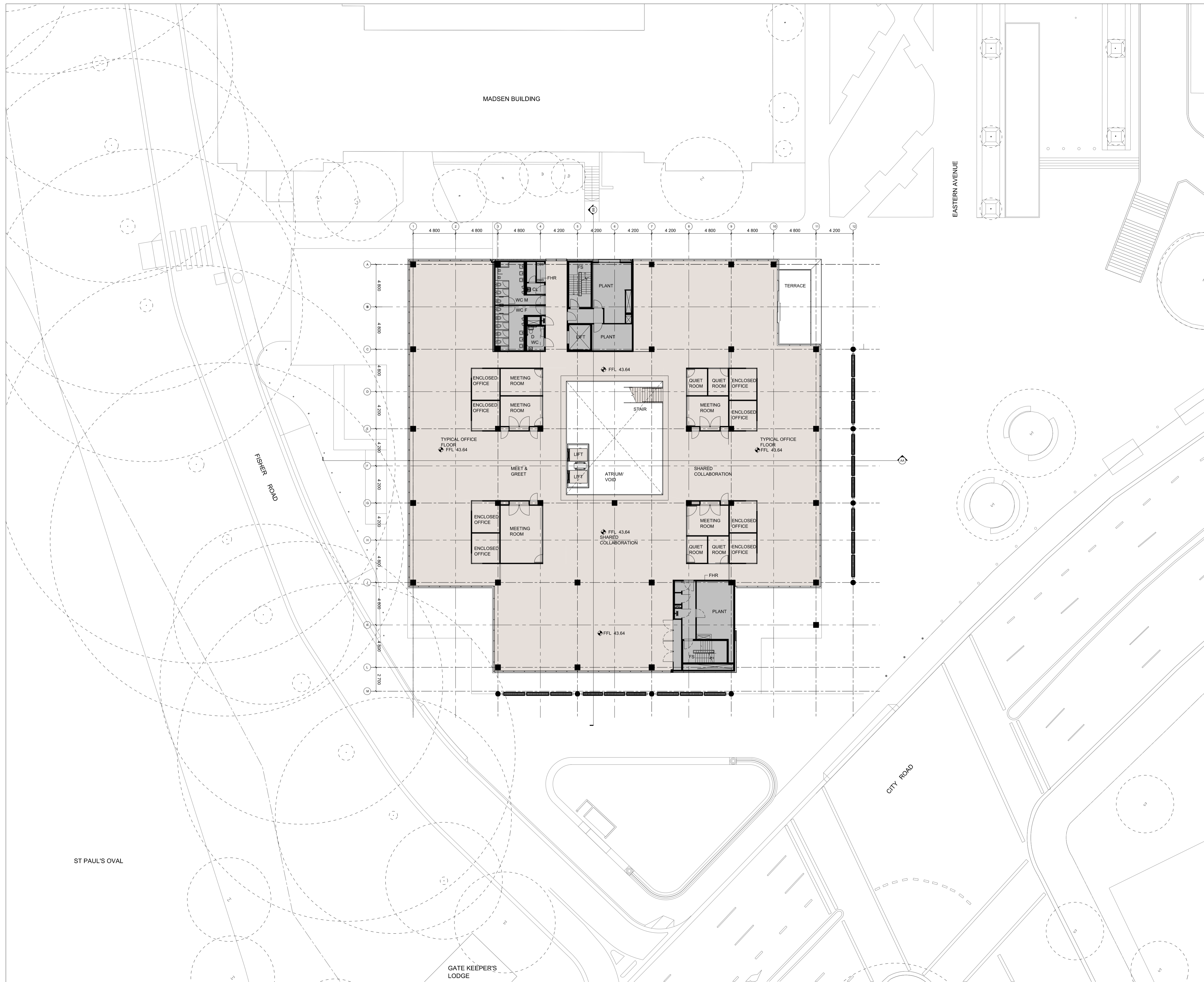

# GRIMSHAW

GRIMSHAW Architects

Telephone +61 (0)2 9253 0200  
 Address Level 3, 24 Hickson Rd  
 Walsh Bay  
 Sydney NSW 2000  
 Australia

www.grimshaw-architects.com

## INTELLECTUAL PROPERTY

© COPYRIGHT GRIMSHAW ARCHITECTS PTY LIMITED. UNLESS OTHERWISE AGREED IN WRITING, ALL RIGHTS TO USE THIS DOCUMENT ARE SUBJECT TO PAYMENT IN FULL OF ALL GRIMSHAW CHARGES. THIS DOCUMENT MAY ONLY BE USED FOR THE EXPRESS PURPOSE AND PROJECT FOR WHICH IT HAS BEEN CREATED AND DELIVERED. AS NOTIFIED IN WRITING BY GRIMSHAW AND THIS DOCUMENT MAY NOT BE OTHERWISE USED, OR COPIED, OR UNAUTHORISED USE OF THIS DOCUMENT IS AT THE USER'S SOLE RISK AND WITHOUT LIMITING GRIMSHAW'S RIGHTS THE USER RELEASES AND INDEMNIFIES GRIMSHAW FROM AND AGAINST ALL LOSS SO ARISING

| REV | DATE       | FOR                     |
|-----|------------|-------------------------|
| 0   | 06/04/2016 | DEVELOPMENT APPLICATION |
| 1   | 09/09/2016 | DEVELOPMENT APPLICATION |

## PRINCIPAL



## CLIENT



## DRAWING KEY

- SITE BOUNDARY
- - - TREE ROOT PROTECTION ZONE
- - - EXTENTS OF PERMANENT WORKS

## PROJECT

**F23  
 ADMINISTRATION BUILDING**

## ADDRESS

**THE UNIVERSITY OF SYDNEY  
 NSW 2006 AUSTRALIA**

## PROJECT NO.

**15167**

## NORTH



## SCALE

**1:400 @ A3  
 1:200 @ A1**

## STATUS

**DEVELOPMENT APPLICATION**

## DRAWING

**GA PLAN - LEVEL 4**

DRAWN CHECKED AUTHORISED

**PR BD JM**

DRAWING NUMBER REVISION

**F23-A-DA-0306 1**

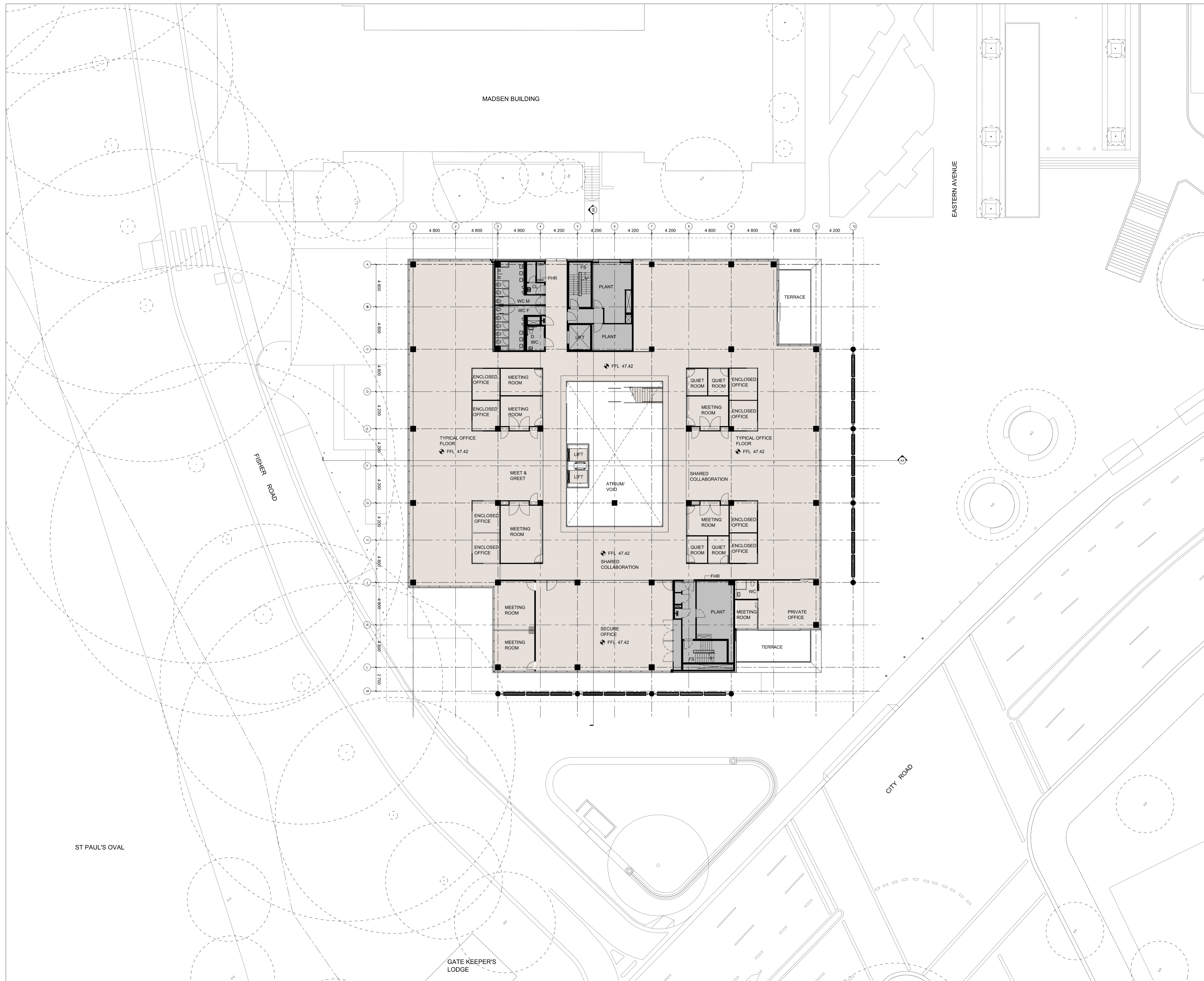

MADSEN BUILDING

EASTERN AVENUE

FISHER ROAD

CITY ROAD

ST PAUL'S OVAL

GATE KEEPER'S LODGE

# GRIMSHAW

GRIMSHAW Architects

Telephone +61 (0)2 9253 0200  
 Address Level 3, 24 Hickson Rd  
 Walsh Bay  
 Sydney NSW 2000  
 Australia

www.grimshaw-architects.com

## INTELLECTUAL PROPERTY

© COPYRIGHT GRIMSHAW ARCHITECTS PTY LIMITED. UNLESS OTHERWISE AGREED IN WRITING, ALL RIGHTS TO USE THIS DOCUMENT ARE SUBJECT TO PAYMENT IN FULL OF ALL GRIMSHAW CHARGES. THIS DOCUMENT MAY ONLY BE USED FOR THE EXPRESS PURPOSE AND PROJECT FOR WHICH IT HAS BEEN CREATED AND DELIVERED. AS NOTIFIED IN WRITING BY GRIMSHAW AND THIS DOCUMENT MAY NOT BE OTHERWISE USED, OR COPIED, OR UNAUTHORISED USE OF THIS DOCUMENT IS AT THE USER'S SOLE RISK AND WITHOUT LIMITING GRIMSHAW'S RIGHTS THE USER RELEASES AND INDEMNIFIES GRIMSHAW FROM AND AGAINST ALL LOSS SO ARISING

| REV | DATE       | FOR                     |
|-----|------------|-------------------------|
| 0   | 06/04/2016 | DEVELOPMENT APPLICATION |
| 1   | 09/09/2016 | DEVELOPMENT APPLICATION |

## PRINCIPAL



## CLIENT



## DRAWING KEY

- SITE BOUNDARY
- - - TREE ROOT PROTECTION ZONE
- - - EXTENTS OF PERMANENT WORKS

## PROJECT

**F23  
 ADMINISTRATION BUILDING**

## ADDRESS

**THE UNIVERSITY OF SYDNEY  
 NSW 2006 AUSTRALIA**

## PROJECT NO.

**15167**

## NORTH



## SCALE

**1:400 @ A3  
 1:200 @ A1**

## STATUS

**DEVELOPMENT APPLICATION**

## DRAWING

**GA PLAN - LEVEL 5**

DRAWN CHECKED AUTHORISED

**PR BD JM**

DRAWING NUMBER REVISION

**F23-A-DA-0307 1**

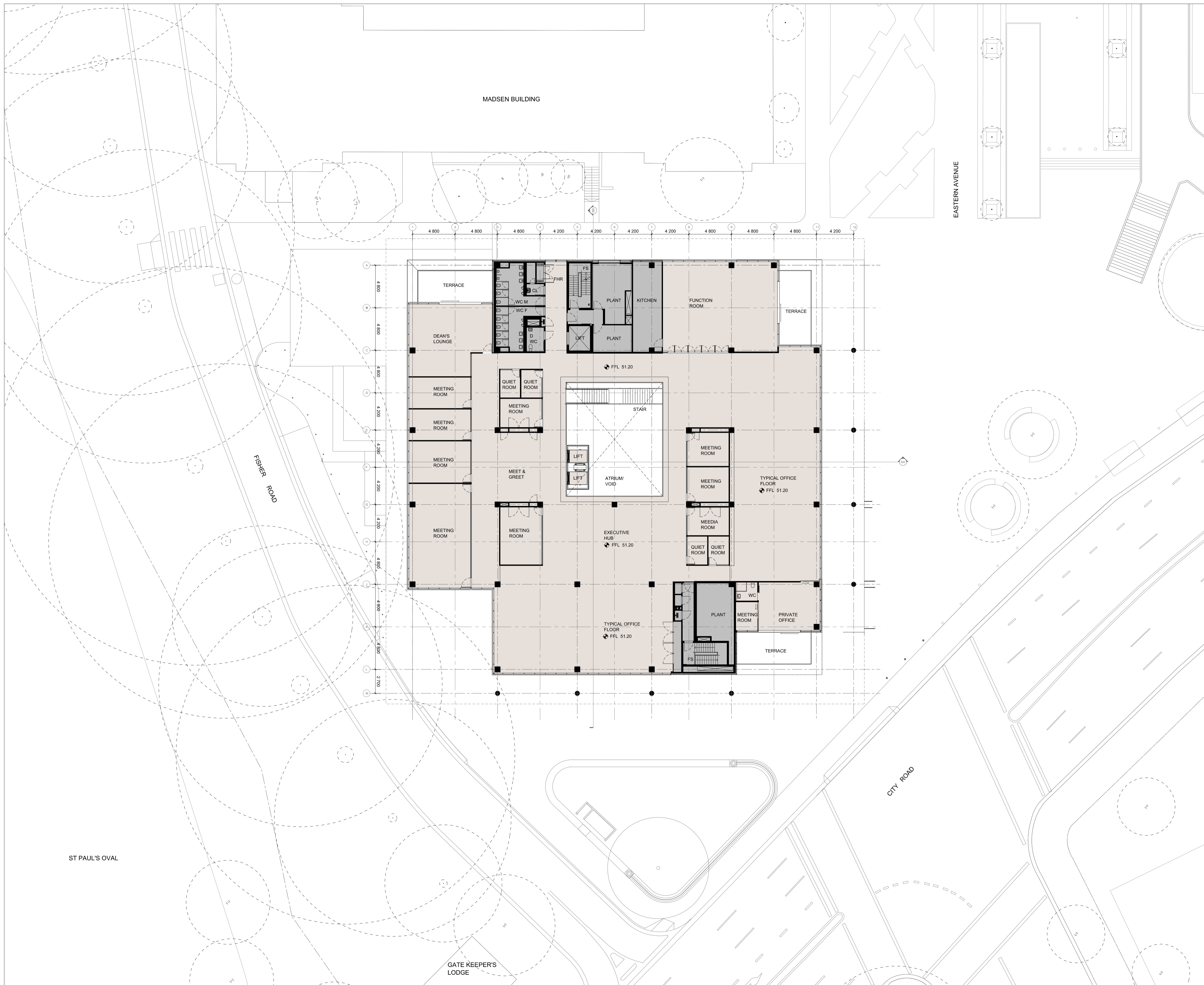

# GRIMSHAW

GRIMSHAW Architects

Telephone +61 (0)2 9253 0200  
 Address Level 3, 24 Hickson Rd  
 Walsh Bay  
 Sydney NSW 2000  
 Australia

www.grimshaw-architects.com

## INTELLECTUAL PROPERTY

© COPYRIGHT GRIMSHAW ARCHITECTS PTY LIMITED. UNLESS OTHERWISE AGREED IN WRITING, ALL RIGHTS TO USE THIS DOCUMENT ARE SUBJECT TO PAYMENT IN FULL OF ALL GRIMSHAW CHARGES. THIS DOCUMENT MAY ONLY BE USED FOR THE EXPRESS PURPOSE AND PROJECT FOR WHICH IT HAS BEEN CREATED AND DELIVERED. AS NOTIFIED IN WRITING BY GRIMSHAW AND THIS DOCUMENT MAY NOT BE OTHERWISE USED, OR COPIED, OR UNAUTHORISED USE OF THIS DOCUMENT IS AT THE USER'S SOLE RISK AND WITHOUT LIMITING GRIMSHAW'S RIGHTS THE USER RELEASES AND INDEMNIFIES GRIMSHAW FROM AND AGAINST ALL LOSS SO ARISING

| REV | DATE       | FOR                     |
|-----|------------|-------------------------|
| 0   | 06/04/2016 | DEVELOPMENT APPLICATION |
| 1   | 09/09/2016 | DEVELOPMENT APPLICATION |

## PRINCIPAL



## CLIENT



## DRAWING KEY

- SITE BOUNDARY
- - - TREE ROOT PROTECTION ZONE
- - - EXTENTS OF PERMANENT WORKS

## PROJECT

**F23  
 ADMINISTRATION BUILDING**

## ADDRESS

**THE UNIVERSITY OF SYDNEY  
 NSW 2006 AUSTRALIA**

## PROJECT NO.

**15167**

## NORTH



## SCALE

**1:400 @ A3  
 1:200 @ A1**

## STATUS

**DEVELOPMENT APPLICATION**

## DRAWING

**GA PLAN - ROOF PLAN**

DRAWN CHECKED AUTHORISED

**PR BD JM**

DRAWING NUMBER REVISION

**F23-A-DA-0308 1**

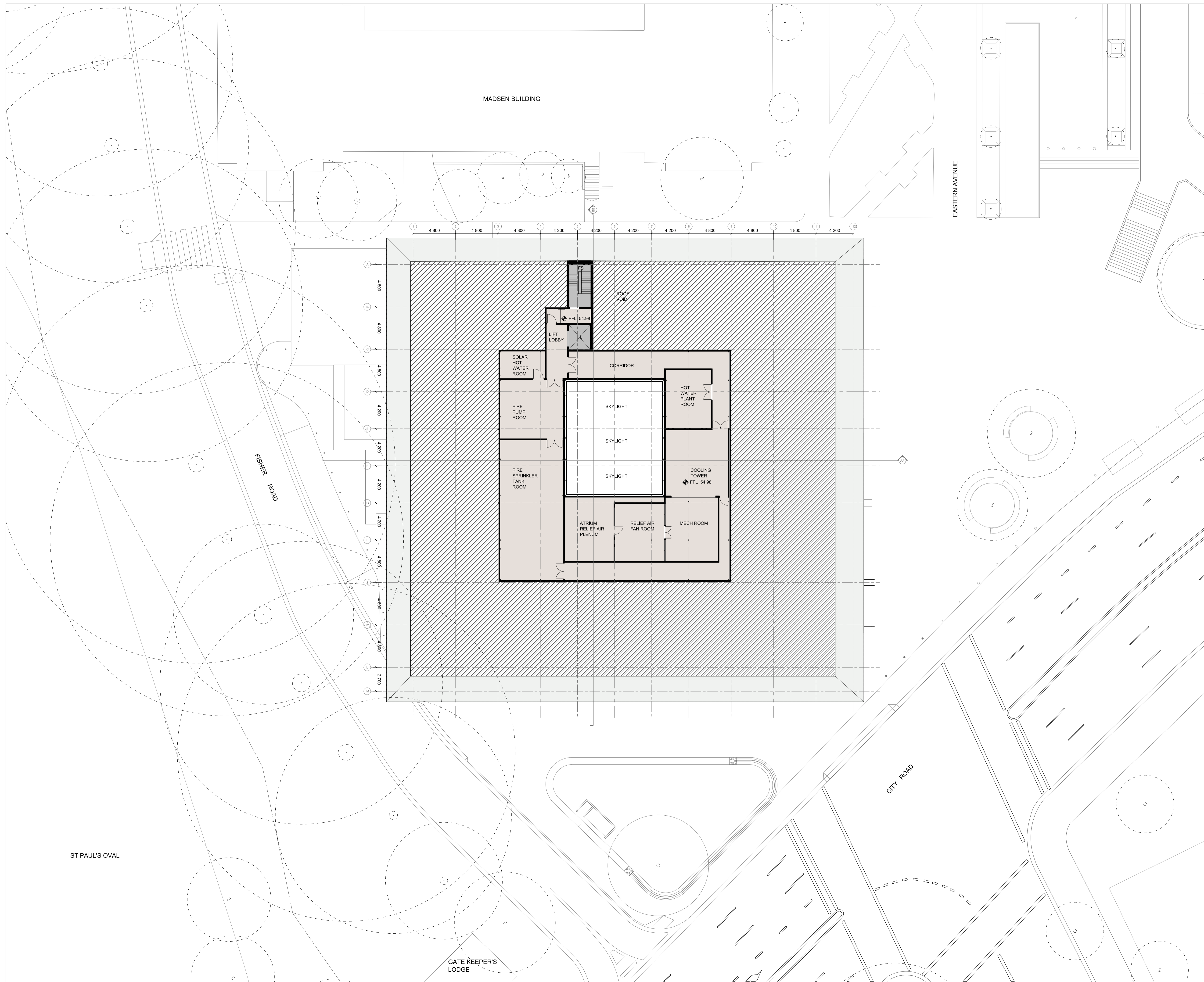

GRIMSHAW Architects

Telephone +61 (0)2 9253 0200  
 Address Level 3, 24 Hickson Rd  
 Walsh Bay  
 Sydney NSW 2000  
 Australia

www.grimshaw-architects.com

**INTELLECTUAL PROPERTY**

© COPYRIGHT GRIMSHAW ARCHITECTS PTY LIMITED. UNLESS OTHERWISE AGREED IN WRITING, ALL RIGHTS TO USE THIS DOCUMENT ARE SUBJECT TO PAYMENT IN FULL OF ALL GRIMSHAW CHARGES. THIS DOCUMENT MAY ONLY BE USED FOR THE EXPRESS PURPOSE AND PROJECT FOR WHICH IT HAS BEEN CREATED AND DELIVERED. AS NOTIFIED IN WRITING BY GRIMSHAW. AND THIS DOCUMENT MAY NOT BE OTHERWISE USED, OR COPIED, OR UNAUTHORISED USE OF THIS DOCUMENT IS AT THE USER'S SOLE RISK AND WITHOUT LIMITING GRIMSHAW'S RIGHTS THE USER RELEASES AND INDEMNIFIES GRIMSHAW FROM AND AGAINST ALL LOSS SO ARISING

| REV | DATE       | FOR                     |
|-----|------------|-------------------------|
| 0   | 06/04/2016 | DEVELOPMENT APPLICATION |
| 1   | 09/09/2016 | DEVELOPMENT APPLICATION |

**PRINCIPAL**



**CLIENT**



**DRAWING KEY**

- SITE BOUNDARY
- - - TREE ROOT PROTECTION ZONE
- - - EXTENTS OF PERMANENT WORKS

**PROJECT**

**F23  
 ADMINISTRATION BUILDING**

**ADDRESS**

**THE UNIVERSITY OF SYDNEY  
 NSW 2006 AUSTRALIA**

**PROJECT NO.**

**15167**

**NORTH**



**SCALE**

**1:400 @ A3  
 1:200 @ A1**

**STATUS**

**DEVELOPMENT APPLICATION**

**DRAWING**

**GA PLAN - ROOF PLAN**

**DRAWN CHECKED AUTHORISED**

**PAR BD JM**

**DRAWING NUMBER REVISION**

**F23-A-DA-0309 1**

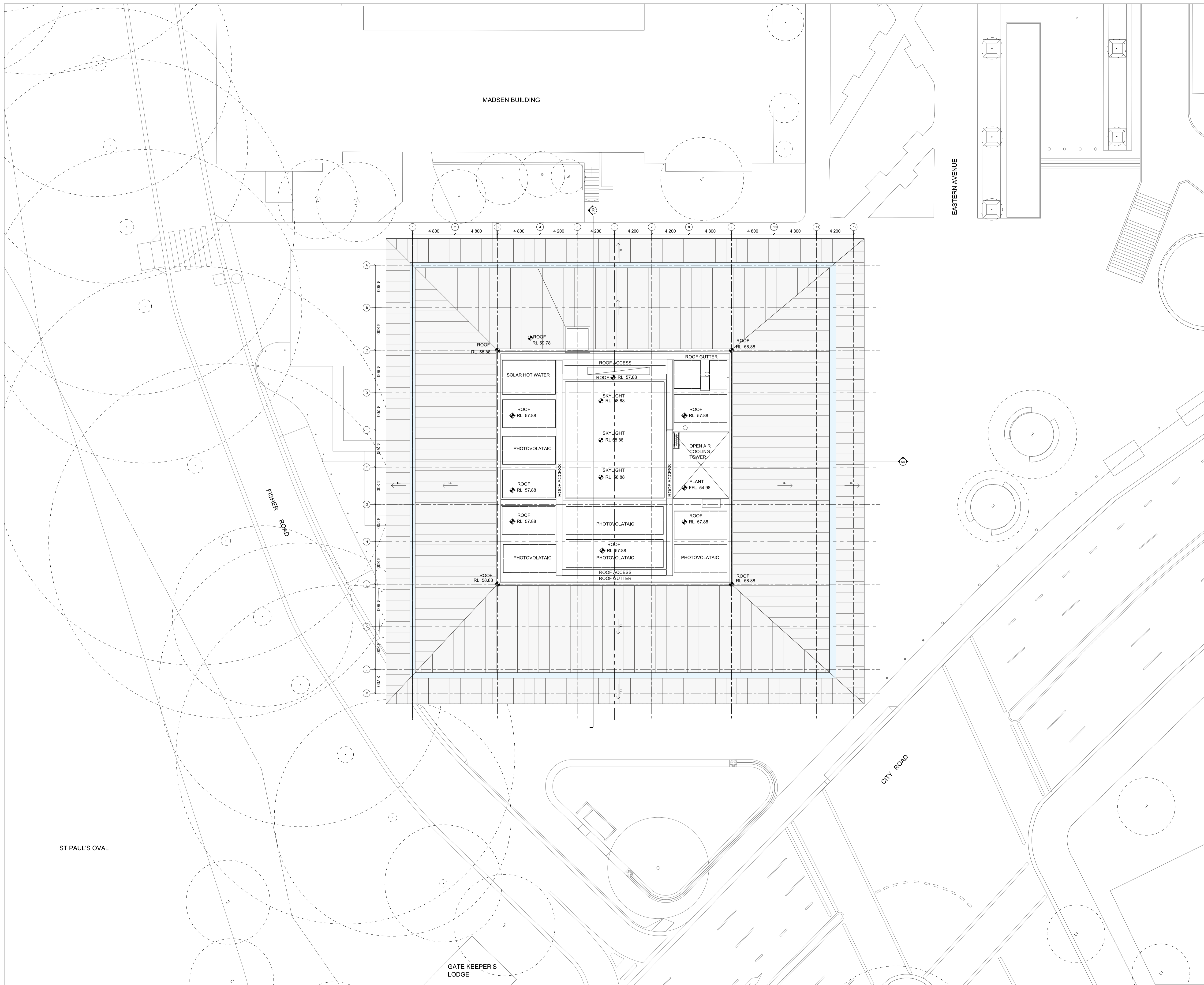

| REV | DATE       | FOR                     |
|-----|------------|-------------------------|
| 0   | 06/04/2016 | DEVELOPMENT APPLICATION |
| 1   | 09/09/2016 | DEVELOPMENT APPLICATION |

PRINCIPAL



CLIENT



DRAWING KEY

|             |                                |
|-------------|--------------------------------|
| [BAL-101]   | EXTERNAL GLASS BALUSTRADE      |
| [CON-101]   | CLASS 2 CONCRETE FINISH        |
| [EL-501]    | GRC PANEL                      |
| [LVR-101]   | ALUMINIUM LOUVRE               |
| [PT-201]    | STEEL COLUMN WITH PAINT FINISH |
| [RFS-101]   | METAL DECK ROOF                |
| [SUN - 101] | ALUMINIUM LOUVRES              |
| [EWS - 201] | GLAZED FACADE                  |

PROJECT  
**F23**  
**ADMINISTRATION BUILDING**

ADDRESS  
**THE UNIVERSITY OF SYDNEY**  
**NSW 2006 AUSTRALIA**

PROJECT NO.  
**15167**

NORTH

SCALE  
**1:400 @ A3**  
**1:200 @ A1**

STATUS  
**DEVELOPMENT APPLICATION**

DRAWING  
**GA ELEVATION - NORTH**

| DRAWN     | CHECKED   | AUTHORISED |
|-----------|-----------|------------|
| <b>IT</b> | <b>BD</b> | <b>JM</b>  |

| DRAWING NUMBER       | REVISION |
|----------------------|----------|
| <b>F23-A-DA-0601</b> | <b>1</b> |

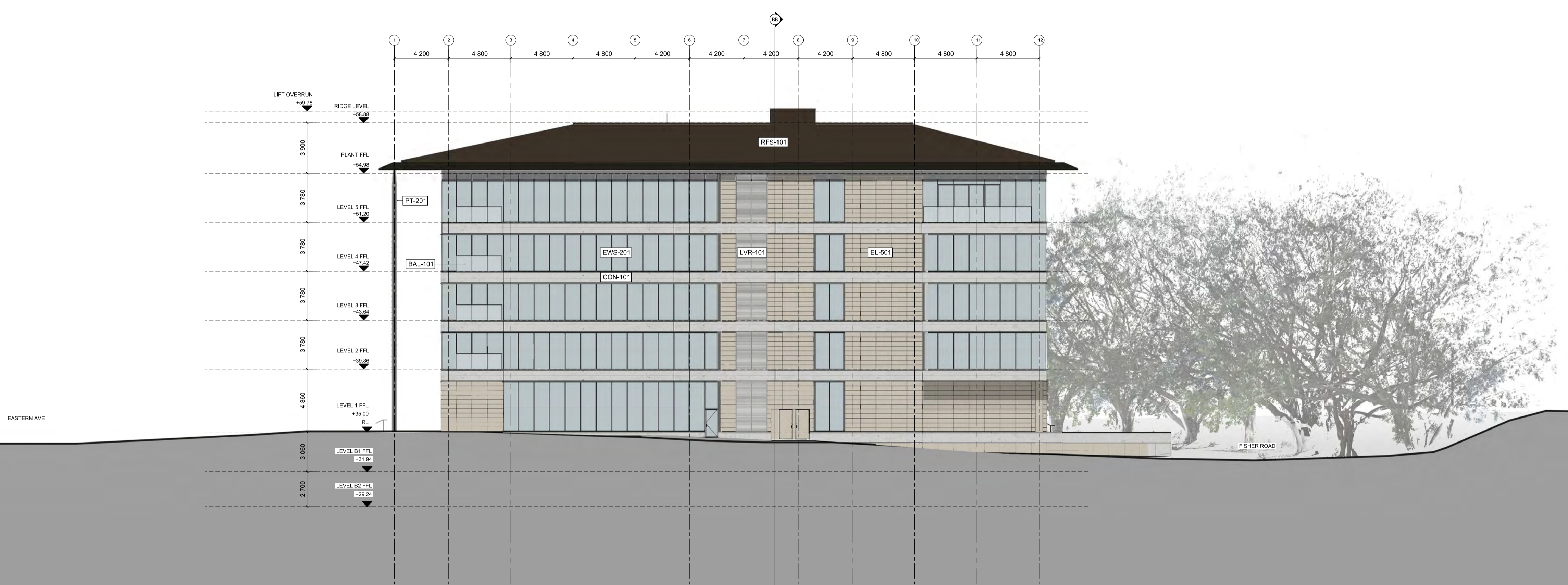

GRIMSHAW Architects

Telephone +61 (0)2 9253 0200  
 Address Level 3, 24 Hickson Rd  
 Walsh Bay  
 Sydney NSW 2000  
 Australia

www.grimshaw-architects.com

INTELLECTUAL PROPERTY

© COPYRIGHT GRIMSHAW ARCHITECTS PTY LIMITED. UNLESS OTHERWISE AGREED IN WRITING, ALL RIGHTS TO USE THIS DOCUMENT ARE SUBJECT TO PAYMENT IN FULL OF ALL GRIMSHAW CHARGES. THIS DOCUMENT MAY ONLY BE USED FOR THE EXPRESS PURPOSE AND PROJECT FOR WHICH IT HAS BEEN CREATED AND DELIVERED, AS NOTIFIED IN WRITING BY GRIMSHAW. AND THIS DOCUMENT MAY NOT BE OTHERWISE USED, OR COPIED, OR UNAUTHORISED USE OF THIS DOCUMENT IS AT THE USER'S SOLE RISK AND WITHOUT LIMITING GRIMSHAW'S RIGHTS THE USER RELEASES AND INDEMNIFIES GRIMSHAW FROM AND AGAINST ALL LOSS SO ARISING

| REV | DATE       | FOR                     |
|-----|------------|-------------------------|
| 0   | 06/04/2016 | DEVELOPMENT APPLICATION |
| 1   | 09/09/2016 | DEVELOPMENT APPLICATION |

PRINCIPAL

CLIENT

DRAWING KEY

|           |                                |
|-----------|--------------------------------|
| [BAL-101] | EXTERNAL GLASS BALUSTRADE      |
| [CON-101] | CLASS 2 CONCRETE FINISH        |
| [EL-501]  | GRC PANEL                      |
| [LVR-101] | ALUMINIUM LOUVRE               |
| [PT-201]  | STEEL COLUMN WITH PAINT FINISH |
| [RFS-101] | METAL DECK ROOF                |
| [SUN-101] | ALUMINIUM LOUVRES              |
| [EWS-201] | GLAZED FACADE                  |

PROJECT  
**F23  
 ADMINISTRATION BUILDING**

ADDRESS  
**THE UNIVERSITY OF SYDNEY  
 NSW 2006 AUSTRALIA**

PROJECT NO.  
**15167**

NORTH

SCALE  
**1:400 @ A3  
 1:200 @ A1**

STATUS  
**DEVELOPMENT APPLICATION**

DRAWING  
**GA ELEVATION - EAST**

| DRAWN     | CHECKED   | AUTHORISED |
|-----------|-----------|------------|
| <b>IT</b> | <b>BD</b> | <b>JM</b>  |

| DRAWING NUMBER       | REVISION |
|----------------------|----------|
| <b>F23-A-DA-0602</b> | <b>1</b> |

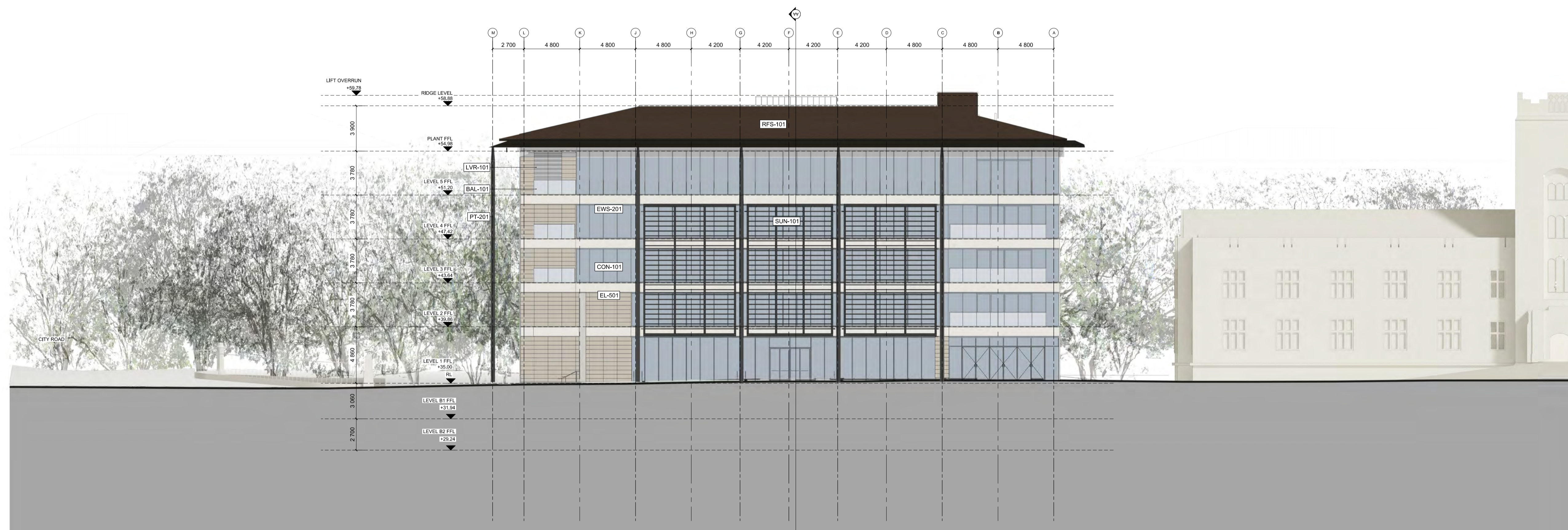

| REV | DATE       | FOR                     |
|-----|------------|-------------------------|
| 0   | 06/04/2016 | DEVELOPMENT APPLICATION |
| 1   | 09/09/2016 | DEVELOPMENT APPLICATION |

PRINCIPAL



CLIENT



DRAWING KEY

|           |                                |
|-----------|--------------------------------|
| [BAL-101] | EXTERNAL GLASS BALUSTRADE      |
| [CON-101] | CLASS 2 CONCRETE FINISH        |
| [EL-501]  | GRC PANEL                      |
| [LVR-101] | ALUMINIUM LOUVRE               |
| [PT-201]  | STEEL COLUMN WITH PAINT FINISH |
| [RFS-101] | METAL DECK ROOF                |
| [SUN-101] | ALUMINIUM LOUVRES              |
| [EWS-201] | GLAZED FACADE                  |

PROJECT  
**F23**  
**ADMINISTRATION BUILDING**

ADDRESS  
**THE UNIVERSITY OF SYDNEY**  
**NSW 2006 AUSTRALIA**

PROJECT NO.  
**15167**

NORTH



SCALE  
**1:400 @ A3**  
**1:200 @ A1**

STATUS  
**DEVELOPMENT APPLICATION**

DRAWING  
**GA ELEVATION - SOUTH**

| DRAWN     | CHECKED   | AUTHORISED |
|-----------|-----------|------------|
| <b>IT</b> | <b>BD</b> | <b>JM</b>  |

| DRAWING NUMBER       | REVISION |
|----------------------|----------|
| <b>F23-A-DA-0603</b> | <b>1</b> |

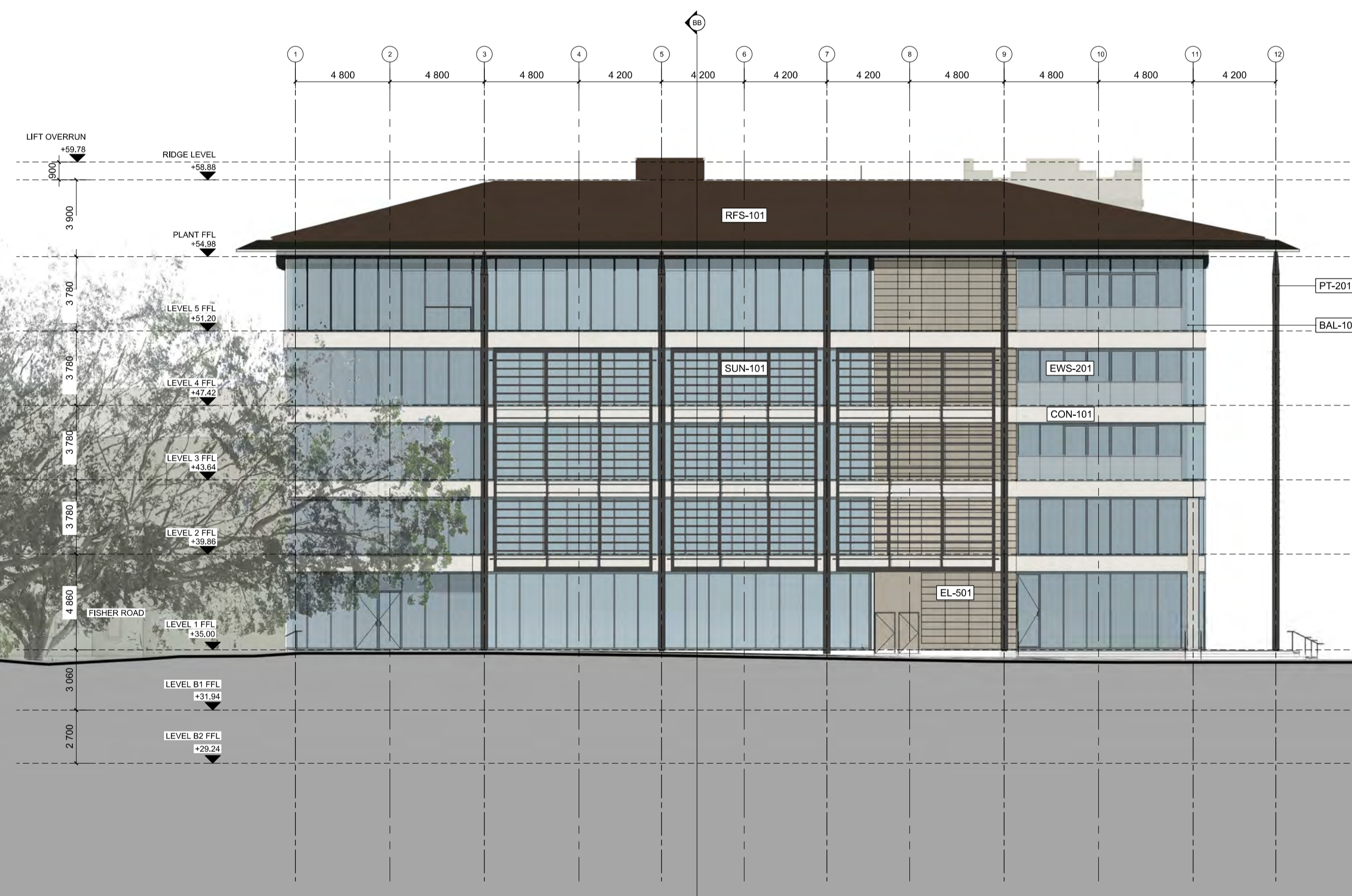

GRIMSHAW Architects

Telephone +61 (0)2 9253 0200  
 Address Level 3, 24 Hickson Rd  
 Walsh Bay  
 Sydney NSW 2000  
 Australia

www.grimshaw-architects.com

INTELLECTUAL PROPERTY

© COPYRIGHT GRIMSHAW ARCHITECTS PTY LIMITED. UNLESS OTHERWISE AGREED IN WRITING, ALL RIGHTS TO USE THIS DOCUMENT ARE SUBJECT TO PAYMENT IN FULL OF ALL GRIMSHAW CHARGES. THIS DOCUMENT MAY ONLY BE USED FOR THE EXPRESS PURPOSE AND PROJECT FOR WHICH IT HAS BEEN CREATED AND DELIVERED, AS NOTIFIED IN WRITING BY GRIMSHAW. AND THIS DOCUMENT MAY NOT BE OTHERWISE USED, OR COPIED, OR UNAUTHORISED USE OF THIS DOCUMENT IS AT THE USER'S SOLE RISK AND WITHOUT LIMITING GRIMSHAW'S RIGHTS THE USER RELEASES AND INDEMNIFIES GRIMSHAW FROM AND AGAINST ALL LOSS SO ARISING

| REV | DATE       | FOR                     |
|-----|------------|-------------------------|
| 0   | 06/04/2016 | DEVELOPMENT APPLICATION |
| 1   | 09/09/2016 | DEVELOPMENT APPLICATION |

PRINCIPAL



CLIENT



DRAWING KEY

|             |                                |
|-------------|--------------------------------|
| [BAL-101]   | EXTERNAL GLASS BALUSTRADE      |
| [CON-101]   | CLASS 2 CONCRETE FINISH        |
| [EL-501]    | GRC PANEL                      |
| [LVR-101]   | ALUMINIUM LOUVRE               |
| [PT-201]    | STEEL COLUMN WITH PAINT FINISH |
| [RFS-101]   | METAL DECK ROOF                |
| [SUN - 101] | ANODIZED LOUVRES               |
| [EWS - 201] | GLAZED FACADE                  |

PROJECT

**F23  
ADMINISTRATION BUILDING**

ADDRESS

**THE UNIVERSITY OF SYDNEY  
NSW 2006 AUSTRALIA**

PROJECT NO.

**15167**

SCALE

**1:400 @ A3**

**1:200 @ A1**

STATUS

**DA**

DRAWING

**GA ELEVATION - WEST**

DRAWN CHECKED AUTHORISED

**IT BD JM**

DRAWING NUMBER REVISION

**F23-A-DA-0604 1**

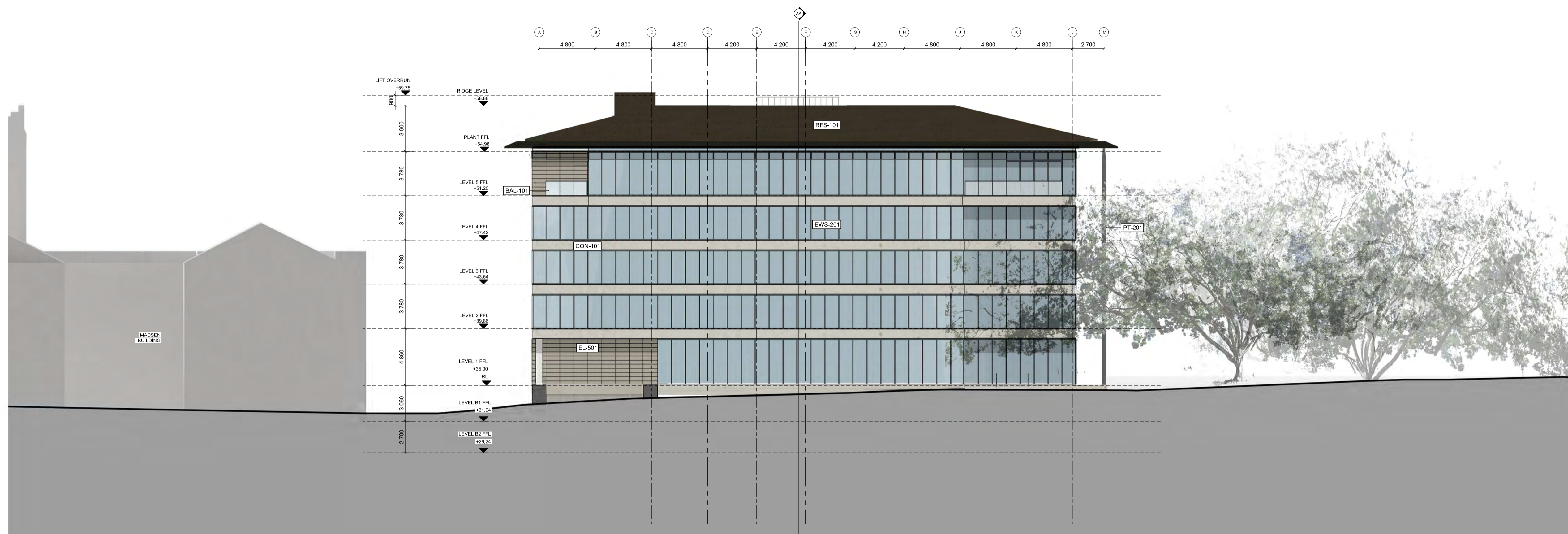

| REV | DATE       | FOR                     |
|-----|------------|-------------------------|
| 0   | 12/04/2016 | DEVELOPMENT APPLICATION |
| 1   | 09/09/2016 | DEVELOPMENT APPLICATION |

PRINCIPAL



CLIENT



DRAWING KEY

PROJECT

**F23  
ADMINISTRATION BUILDING**

ADDRESS

**THE UNIVERSITY OF SYDNEY  
NSW 2006 AUSTRALIA**

PROJECT NO.

**15167**

NORTH



SCALE

**1:200 @ A1  
1:400 @ A3**

STATUS

**DEVELOPMENT APPLICATION**

DRAWING

**GA SECTION AA**

DRAWN CHECKED AUTHORISED

**PAR BD JM**

DRAWING NUMBER REVISION

**F23-A-DA-0701 1**

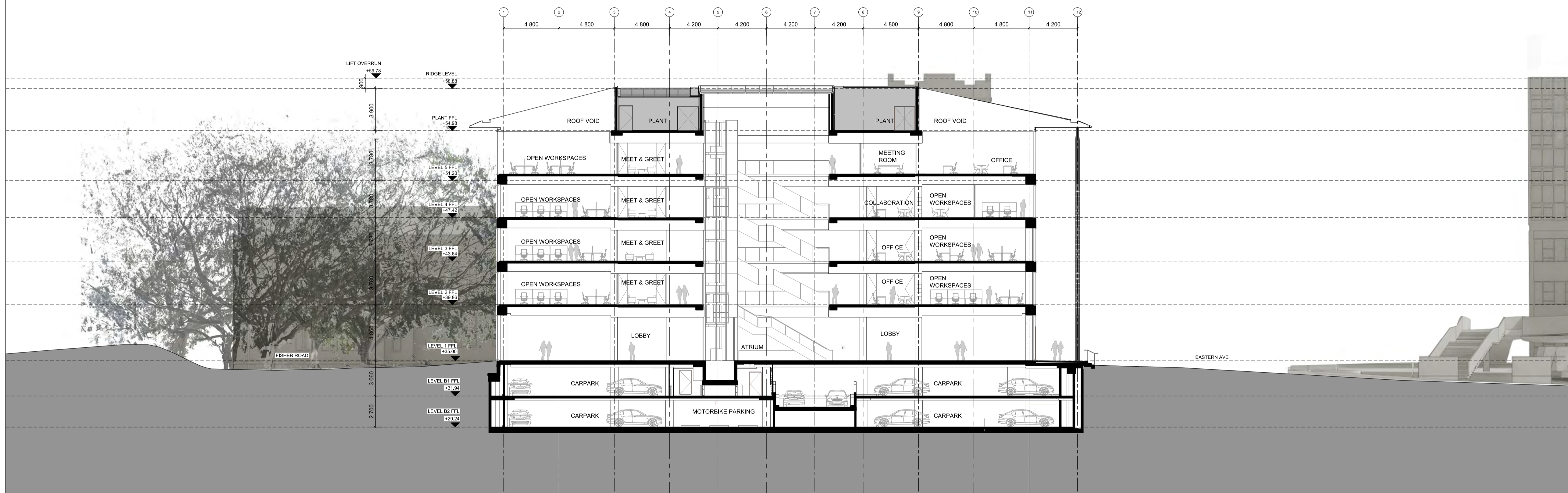

GRIMSHAW Architects

Telephone +61 (0)2 9253 0200  
 Address Level 3, 24 Hickson Rd  
 Walsh Bay  
 Sydney NSW 2000  
 Australia

www.grimshaw-architects.com

**INTELLECTUAL PROPERTY**

© COPYRIGHT GRIMSHAW ARCHITECTS PTY LIMITED. UNLESS OTHERWISE AGREED IN WRITING, ALL RIGHTS TO USE THIS DOCUMENT ARE SUBJECT TO PAYMENT IN FULL OF ALL GRIMSHAW CHARGES. THIS DOCUMENT MAY ONLY BE USED FOR THE EXPRESS PURPOSE AND PROJECT FOR WHICH IT HAS BEEN CREATED AND DELIVERED. AS NOTIFIED IN WRITING BY GRIMSHAW AND THIS DOCUMENT MAY NOT BE OTHERWISE USED, OR COPIED, ANY UNAUTHORISED USE OF THIS DOCUMENT IS AT THE USER'S SOLE RISK AND WITHOUT LIMITING GRIMSHAW'S RIGHTS THE USER RELEASES AND INDEMNIFIES GRIMSHAW FROM AND AGAINST ALL LOSS SO ARISING

| REV | DATE       | FOR                     |
|-----|------------|-------------------------|
| 0   | 12/04/2016 | DEVELOPMENT APPLICATION |
| 1   | 09/09/2016 | DEVELOPMENT APPLICATION |

**PRINCIPAL**



**CLIENT**



**DRAWING KEY**

**PROJECT**

**F23  
 ADMINISTRATION BUILDING**

**ADDRESS**

**THE UNIVERSITY OF SYDNEY  
 NSW 2006 AUSTRALIA**

**PROJECT NO.**

**15167**

**NORTH**



**SCALE**

**1:200 @ A1**

**1:400 @ A3**

**STATUS**

**DEVELOPMENT APPLICATION**

**DRAWING**

**GA SECTION BB**

DRAWN CHECKED AUTHORISED

**PAR BD JM**

DRAWING NUMBER REVISION

**F23-A-DA-0702 1**

