

GRIMSHAW

GRIMSHAW Architects

Telephone +61 (0)2 9253 0200
 Address Level 3, 24 Hickson Rd
 Walsh Bay
 Sydney NSW 2000
 Australia

www.grimshaw-architects.com

INTELLECTUAL PROPERTY

© COPYRIGHT GRIMSHAW ARCHITECTS PTY LIMITED. UNLESS OTHERWISE AGREED IN WRITING, ALL RIGHTS TO USE THIS DOCUMENT ARE SUBJECT TO PAYMENT IN FULL OF ALL GRIMSHAW CHARGES. THIS DOCUMENT MAY ONLY BE USED FOR THE EXPRESS PURPOSE AND PROJECT FOR WHICH IT HAS BEEN CREATED AND DELIVERED. AS NOTIFIED IN WRITING BY GRIMSHAW AND THIS DOCUMENT MAY NOT BE OTHERWISE USED, OR COPIED, OR UNAUTHORISED USE OF THIS DOCUMENT IS AT THE USER'S SOLE RISK AND WITHOUT LIMITING GRIMSHAW'S RIGHTS THE USER RELEASES AND INDEMNIFIES GRIMSHAW FROM AND AGAINST ALL LOSS SO ARISING

REV	DATE	FOR
0	06/04/2016	DEVELOPMENT APPLICATION
1	09/09/2016	DEVELOPMENT APPLICATION
2	24/10/2016	DEVELOPMENT APPLICATION

PRINCIPAL



CLIENT



DRAWING KEY

- SITE BOUNDARY
- - - TREE ROOT PROTECTION ZONE
- - - EXTENTS OF PERMANENT WORKS

PROJECT

**F23
ADMINISTRATION BUILDING**

ADDRESS

**THE UNIVERSITY OF SYDNEY
NSW 2006 AUSTRALIA**

PROJECT NO.

15167

NORTH



SCALE

**1:400 @ A3
1:200 @ A1**

STATUS

DEVELOPMENT APPLICATION

DRAWING

GA PLAN - LEVEL 4

DRAWN CHECKED AUTHORISED

HW HW HW

DRAWING NUMBER REVISION

F23-A-DA-0306 2

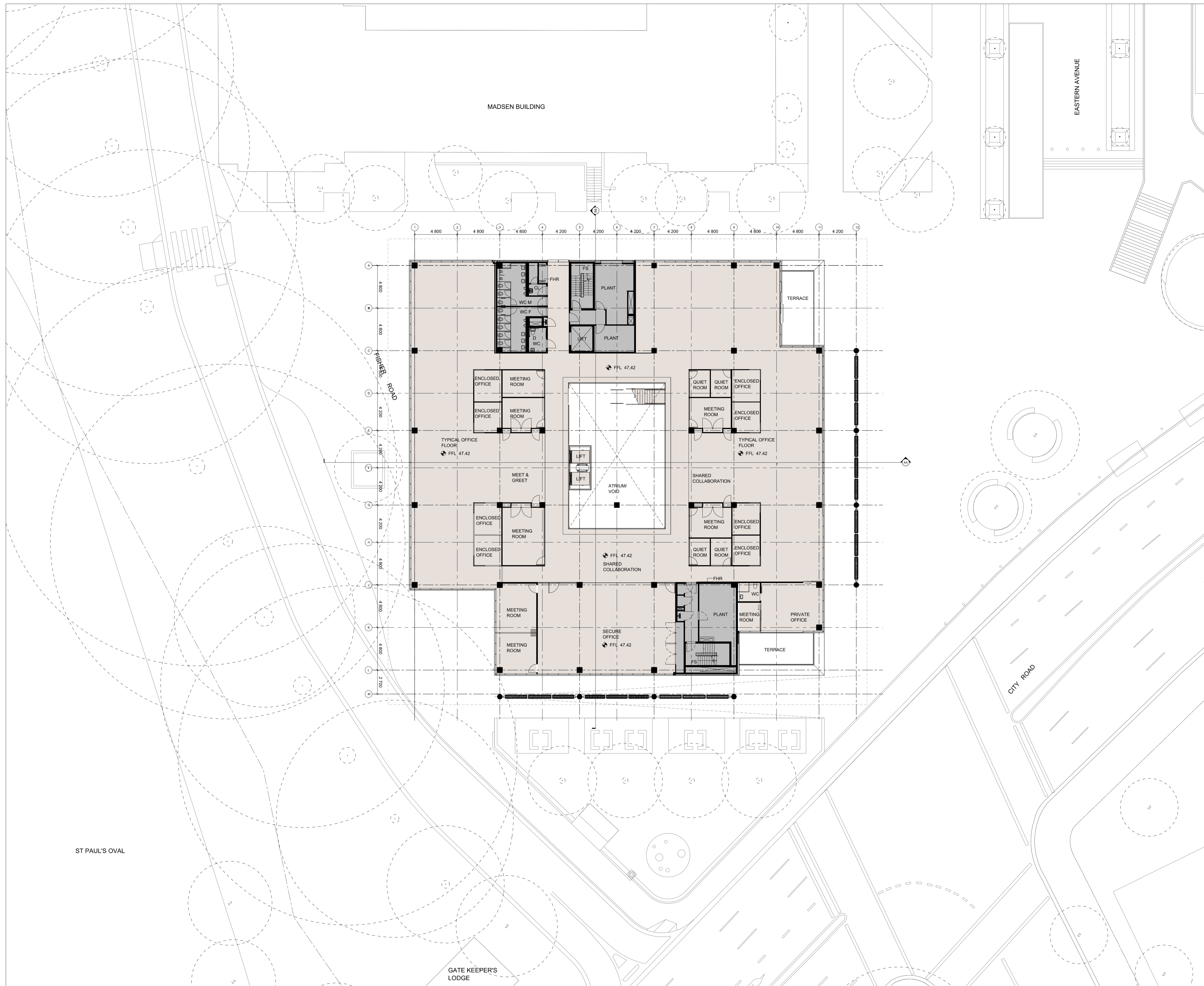

ST PAUL'S OVAL

GATE KEEPER'S LODGE