

STAGE 2

Legend

- traffic controller ahead symbolic day T1-200-1*
- prepare to stop T1-18
- workers ahead symbolic day T1-5-2 *
- traffic controller



PRELIMINARY PLAN:
FOR DISCUSSION PURPOSES
ONLY. SUBJECT TO CHANGE
WITHOUT NOTIFICATION

RED CARD: WAYNE JOHNSON
CARD No.: 2542040795



GTA consultants
www.gta.com.au

2 FIGTREE DRIVE, SYDNEY OLYMPIC PARK
STAGE 2 : DEMOLITION
CONSTRUCTION TRAFFIC AND
PEDESTRIAN MANAGEMENT PLAN
10 JUNE '15
15S1505100-01

STAGE 3A

Legend

- traffic controller ahead symbolic day T1-200-1*
- prepare to stop T1-18
- workers ahead symbolic day T1-5-2 *
- Work Zone
- Class B Hoarding
- traffic controller

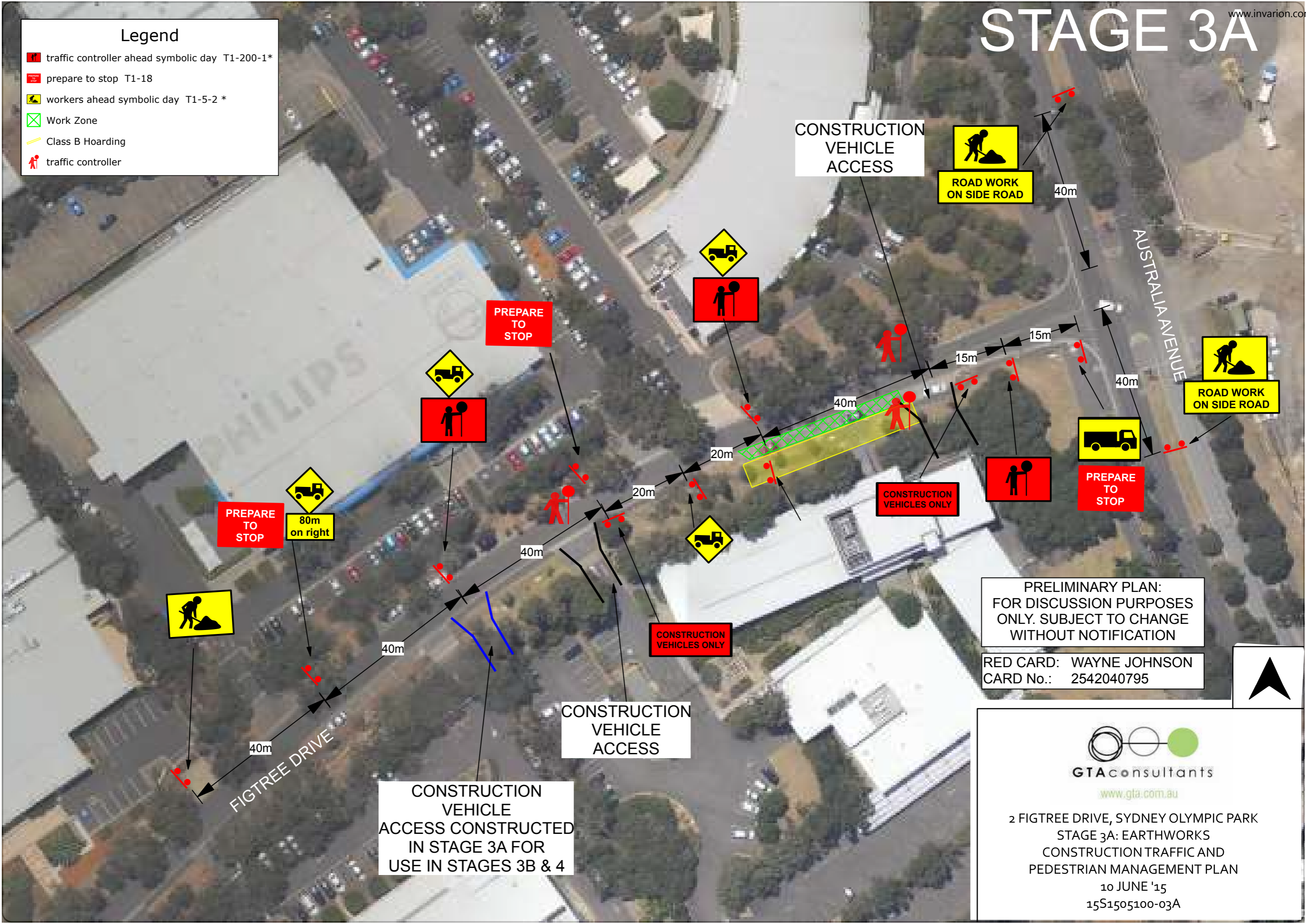

PRELIMINARY PLAN:
FOR DISCUSSION PURPOSES
ONLY. SUBJECT TO CHANGE
WITHOUT NOTIFICATION

RED CARD: WAYNE JOHNSON
CARD No.: 2542040795



GTA consultants
www.gta.com.au

2 FIGTREE DRIVE, SYDNEY OLYMPIC PARK
STAGE 3A: EARTHWORKS
CONSTRUCTION TRAFFIC AND
PEDESTRIAN MANAGEMENT PLAN
10 JUNE '15
15S1505100-03A

CONSTRUCTION
VEHICLE
ACCESS CONSTRUCTED
IN STAGE 3A FOR
USE IN STAGES 3B & 4

CONSTRUCTION
VEHICLE
ACCESS

**ROAD WORK
ON SIDE ROAD**

**ROAD WORK
ON SIDE ROAD**

**PREPARE
TO
STOP**

**CONSTRUCTION
VEHICLES ONLY**

**CONSTRUCTION
VEHICLES ONLY**

CONSTRUCTION
VEHICLE
ACCESS

**PREPARE
TO
STOP**

**80m
on right**

FIGTREE DRIVE

AUSTRALIA AVENUE

STAGE 3B

Legend

- traffic controller ahead symbolic day T1-200-1*
- prepare to stop T1-18
- workers ahead symbolic day T1-5-2*
- Work Zone
- Class B Hoarding
- traffic controller

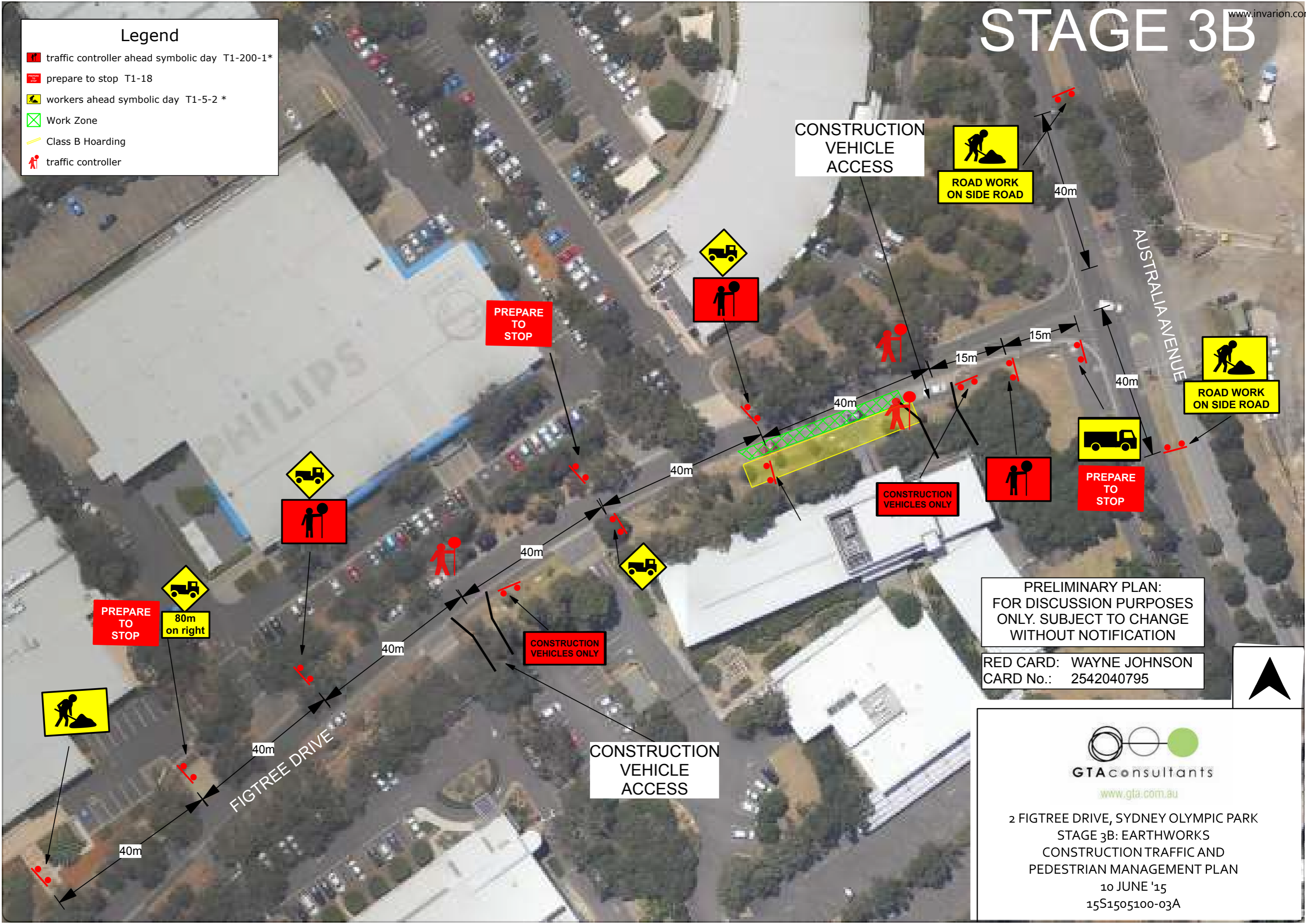

PRELIMINARY PLAN:
FOR DISCUSSION PURPOSES
ONLY. SUBJECT TO CHANGE
WITHOUT NOTIFICATION

RED CARD: WAYNE JOHNSON
CARD No.: 2542040795



GTA consultants
www.gta.com.au

2 FIGTREE DRIVE, SYDNEY OLYMPIC PARK
STAGE 3B: EARTHWORKS
CONSTRUCTION TRAFFIC AND
PEDESTRIAN MANAGEMENT PLAN
10 JUNE '15
15S1505100-03A

STAGE 4A

Legend

- traffic controller ahead symbolic day T1-200-1*
- prepare to stop T1-18
- workers ahead symbolic day T1-5-2 *
- Work Zone
- Class B Hoarding
- traffic controller

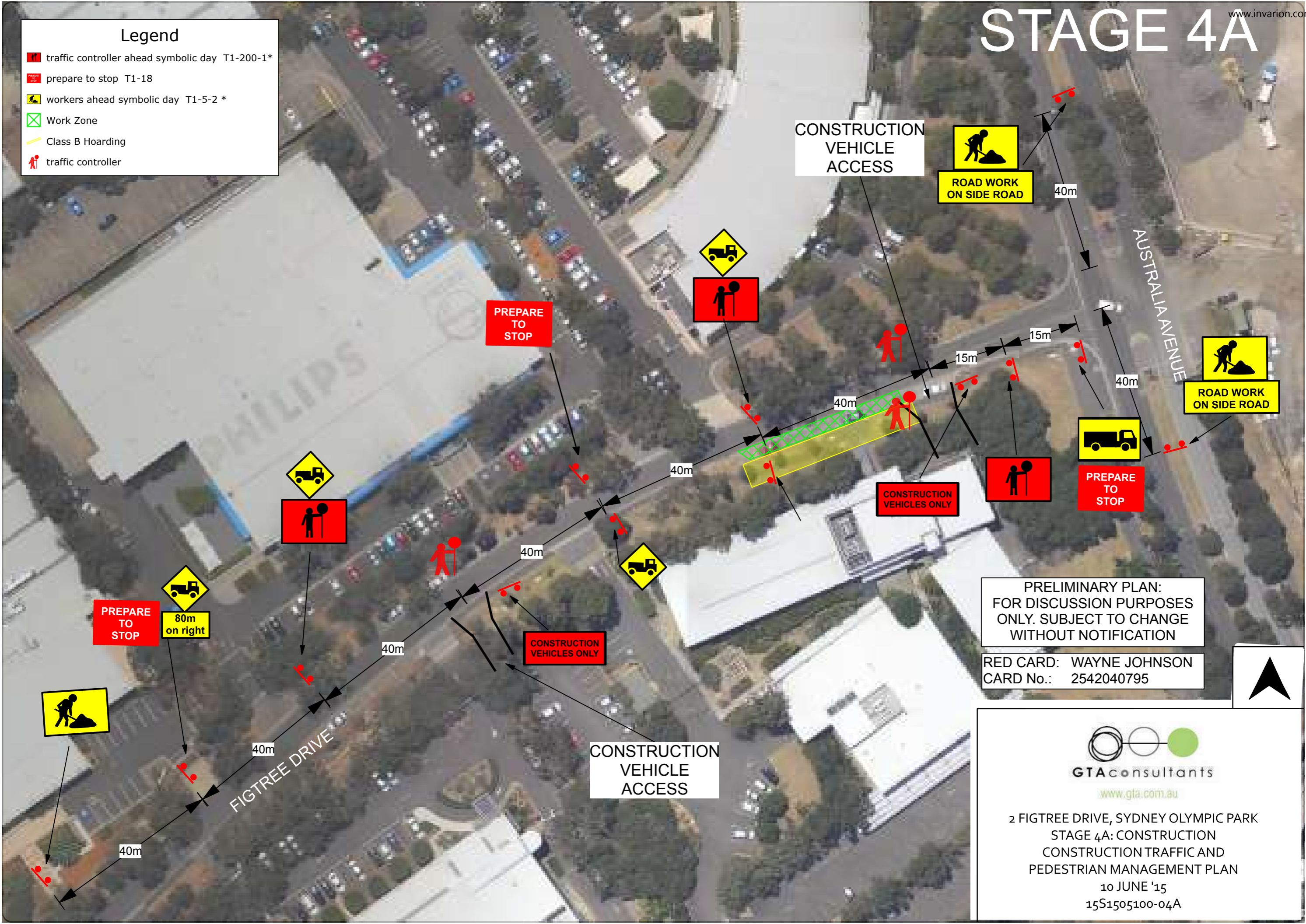

PRELIMINARY PLAN:
FOR DISCUSSION PURPOSES
ONLY. SUBJECT TO CHANGE
WITHOUT NOTIFICATION

RED CARD: WAYNE JOHNSON
CARD No.: 2542040795



GTA consultants
www.gta.com.au

2 FIGTREE DRIVE, SYDNEY OLYMPIC PARK
STAGE 4A: CONSTRUCTION
CONSTRUCTION TRAFFIC AND
PEDESTRIAN MANAGEMENT PLAN
10 JUNE '15
15S1505100-04A

STAGE 4B

Legend

- traffic controller ahead symbolic day T1-200-1*
- prepare to stop T1-18
- workers ahead symbolic day T1-5-2 *
- Work Zone
- Class B Hoarding
- traffic controller



PRELIMINARY PLAN:
FOR DISCUSSION PURPOSES
ONLY. SUBJECT TO CHANGE
WITHOUT NOTIFICATION

RED CARD: WAYNE JOHNSON
CARD No.: 2542040795



GTA consultants
www.gta.com.au

2 FIGTREE DRIVE, SYDNEY OLYMPIC PARK
STAGE 4B: CONSTRUCTION
CONSTRUCTION TRAFFIC AND
PEDESTRIAN MANAGEMENT PLAN
22 JULY'15
15S1505100-04B

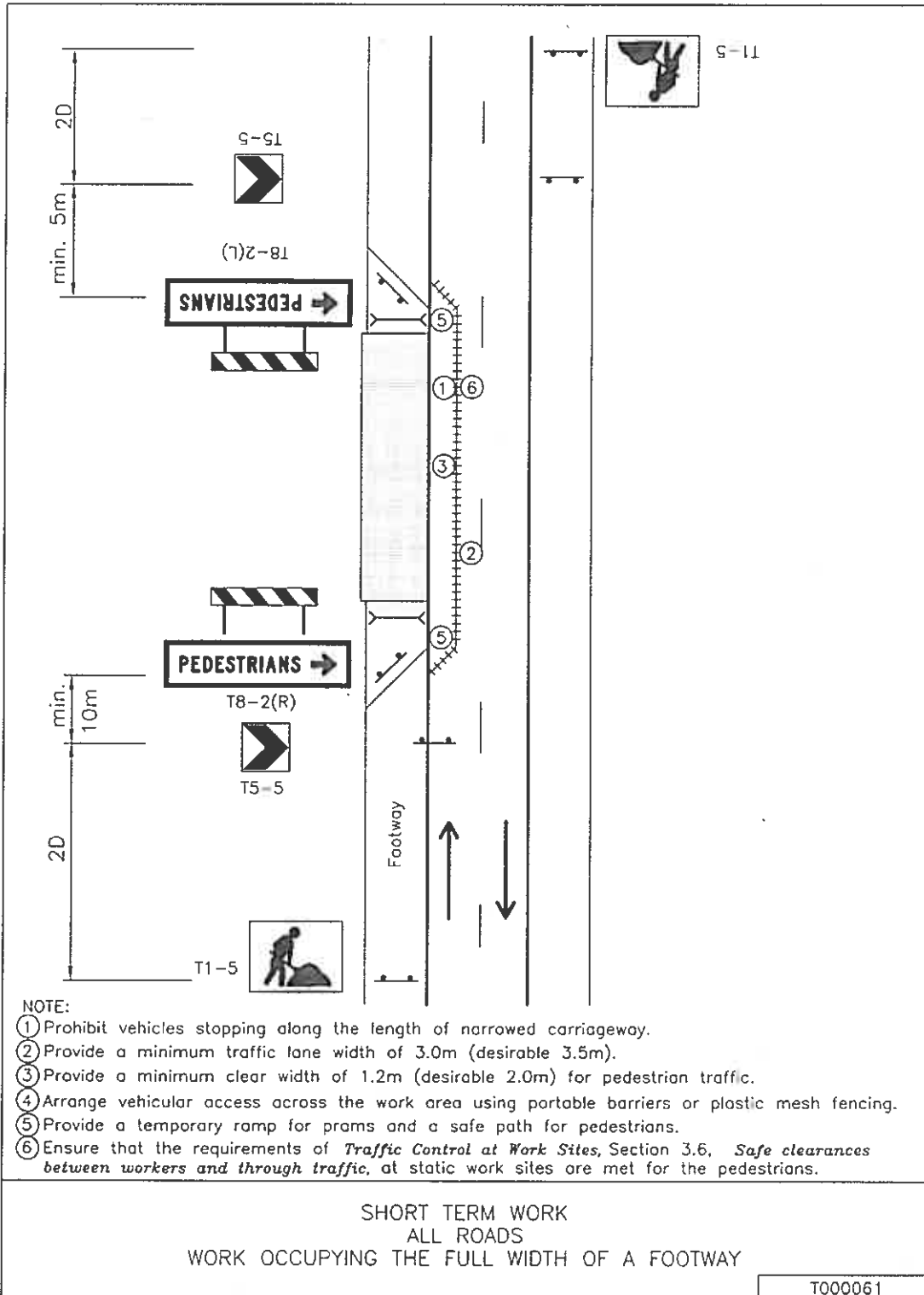

Melbourne

A Level 25, 55 Collins Street
PO Box 24055
MELBOURNE VIC 3000
P +613 9851 9600
E melbourne@gta.com.au

Sydney

A Level 6, 15 Help Street
CHATSWOOD NSW 2067
PO Box 5254
WEST CHATSWOOD NSW 1515
P +612 8448 1800
E sydney@gta.com.au

Brisbane

A Level 4, 283 Elizabeth Street
BRISBANE QLD 4000
GPO Box 115
BRISBANE QLD 4001
P +617 3113 5000
E brisbane@gta.com.au

Canberra

A Tower A, Level 5,
7 London Circuit
Canberra ACT 2600
P +612 6243 4826
E canberra@gta.com.au

Adelaide

A Suite 4, Level 1, 136 The Parade
PO Box 3421
NORWOOD SA 5067
P +618 8334 3600
E adelaide@gta.com.au

Gold Coast

A Level 9, Corporate Centre 2
Box 37, 1 Corporate Court
BUNDALL QLD 4217
P +617 5510 4800
F +617 5510 4814
E goldcoast@gta.com.au

Townsville

A Level 1, 25 Sturt Street
PO Box 1064
TOWNSVILLE QLD 4810
P +617 4722 2765
E townsville@gta.com.au

Perth

A Level 27, 44 St Georges Terrace
PERTH WA 6000
P +618 6361 4634
E perth@gta.com.au

APPENDIX C – SITE PLAN



BUILDING 1 TO BE USED AS STAGING UNTIL TOP OFF OF BUILDING 2.

- A CLASS HOARDING
- TEMP. FENCING
- B CLASS HOARDING
with site sheds on top
- GATE FOR VEHICLE SITE ACCESS
- POSSIBLE STAGING AREA
- FIGTREE DRIVE WORK ZONE
- SITE ACCOMODATION
- CRANE 1 - 60M RADIUS
- CRANE 2 - 60M RADIUS



Project:
SYDNEY OLYMPIC PARK
2 Figtree Drive

Title:
APPENDIX C –
Site Plan: Construction Phase



APPENDIX D – DIAL A DUMP WASTE MANAGEMENT PLAN

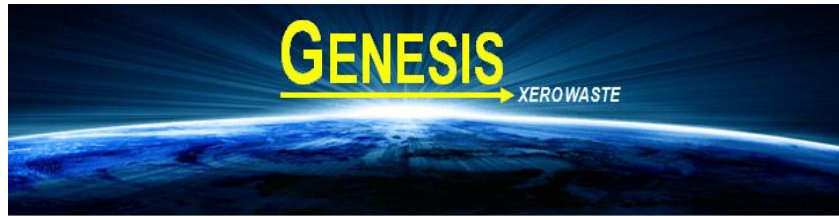

Commercial in Confidence

CONFIDENTIAL WASTE MANAGEMENT PLAN



17 March 2015

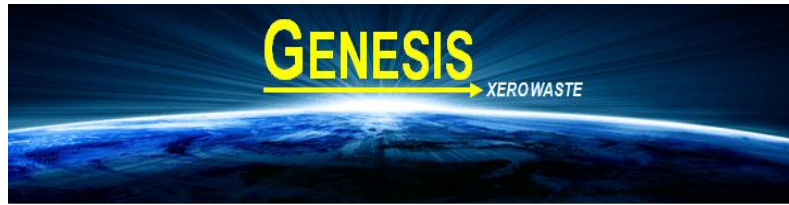

Commercial in Confidence

WASTE MANAGEMENT PLAN

Created for: Mirvac

Site Name & Address: 2 Figtree Drive (Site 53), Sydney Olympic Park, NSW 2127

Recycling is a vital means whereby Australia's natural resources are conserved and efficiently utilised.

Dial A Dump's aim is to work together with your company to develop a waste management system centred around resource recovery and recycling and that assists your company in meeting its Waste Compliance Criteria and obligations, namely the re-use or recycling of 87% of waste by weight.

Dial A Dump is licensed by the EPA to transport (Licence number: 11303, store, recycle, reprocess and dispose of wastes. Accordingly, all waste is collected and transported by **Dial A Dump** then returned to our Recycling Centres which are situated at Alexandria No 76 Burrows road Alexandria or Honeycomb Drive Eastern Creek.

Alexandria

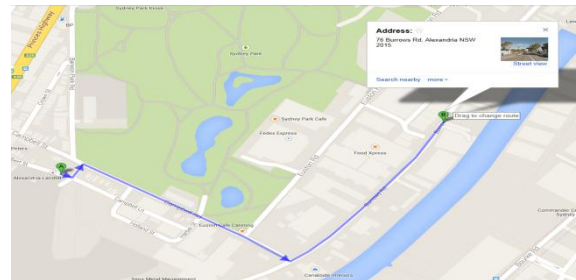

Eastern Creek

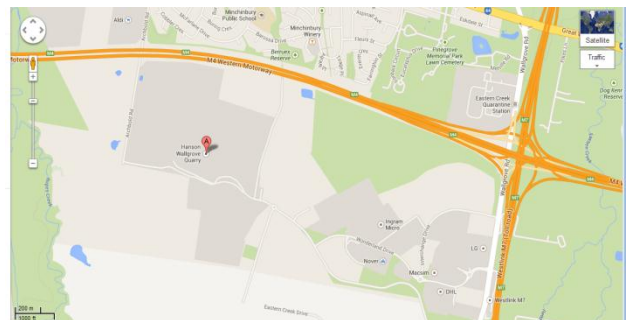

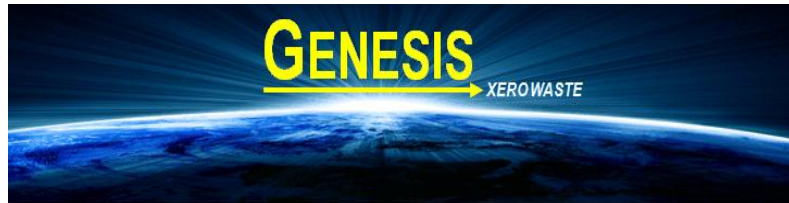

Commercial in Confidence



RECYCLING AND LANDFILL FACILITY
Honeycomb Drive, Eastern Creek

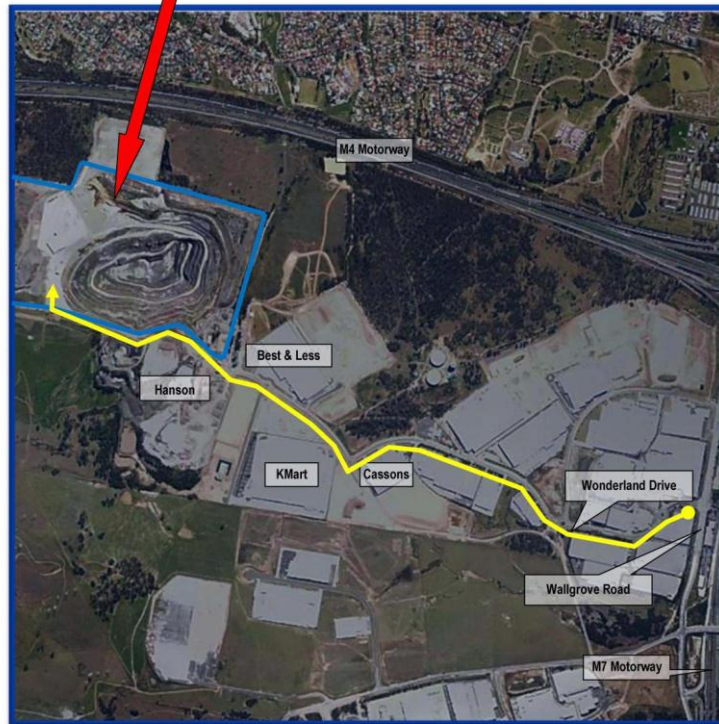

- From the M7 take the Wallgrove Road Exit
- Turn into Wonderland Drive and continue to the end
- Take second exit at Kmart roundabout into Honeycomb Drive and follow concrete road to the Facility

From here, only a small percentage is taken off site for disposal (Special or Restricted or hazardous wastes) or committed to landfill. It is in both **Dial A Dump** and our customers' interest to ensure as much waste as possible is committed to re-use and we welcome customers who may wish to view our Recycling facilities for themselves.

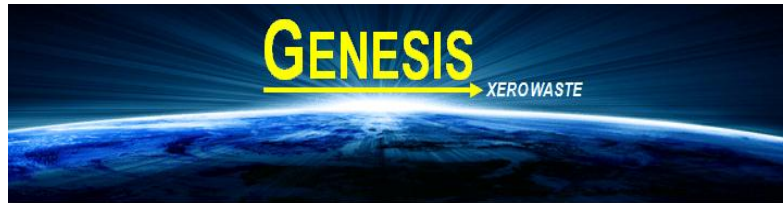

Commercial in Confidence

Wastes

Wastes are described by many different names and come in many different types; industrial, commercial, building and demolition, clinical, solid, domestic, putrescible, non-putrescible, hazardous, household, inert, municipal, and trade waste. They are defined for regulatory purposes in the Protection of the Environment Operations Act.

For practical purposes New South Wales has adopted a waste management hierarchy that prioritises ecological sustainable waste solutions. The hierarchy consists of

- 1 Avoiding waste,
- 2 Re-using materials,
- 3 Recycling and reprocessing materials
- 4 Waste disposal.

Waste Reduction

It is **Dial A Dump's** aim to achieve an 87% reduction in waste being disposed of – an aim that is consistently exceeded by **Dial A Dump** by means of innovative resource recovery and processing. The clients of **Dial A Dump's** waste management service can justly claim that they are achieving the Government's goal in waste minimisation and meeting their Waste Compliance Criteria.

Waste Management

Wastes need to be managed in order to comply with every aspect of the legislation covering wastes. The waste management service provided by **Dial A Dump** is a total waste management service. By engaging **Dial A Dump** to manage wastes, a waste generator has exercised complete due diligence. **Dial A Dump** assumes the responsibility and requirements for the correct collection, transport, storage and disposal of wastes.

The waste management service of **Dial A Dump** covers all aspects of all wastes, a complete and thorough service to assist industry, a significant service that is *Keeping Australia Clean*.

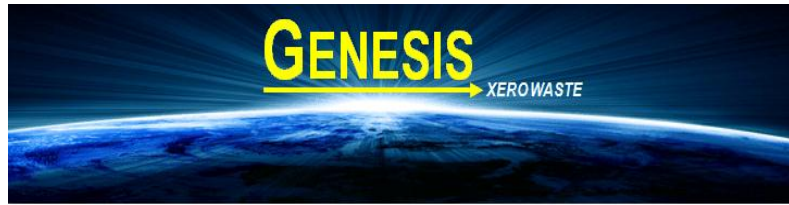

Commercial in Confidence

MPC (Materials Processing Centre)

