

9am

[ 1 of 7 ] [ June 21, 2014 - 09:00 ]



[ 1 of 7 ] [ June 21, 2014 - 09:00 ]



10am

[ 2 of 7 ] [ June 21, 2014 - 10:00 ]



[ 2 of 7 ] [ June 21, 2014 - 10:00 ]



11am

[ 3 of 7 ] [ June 21, 2014 - 11:00 ]

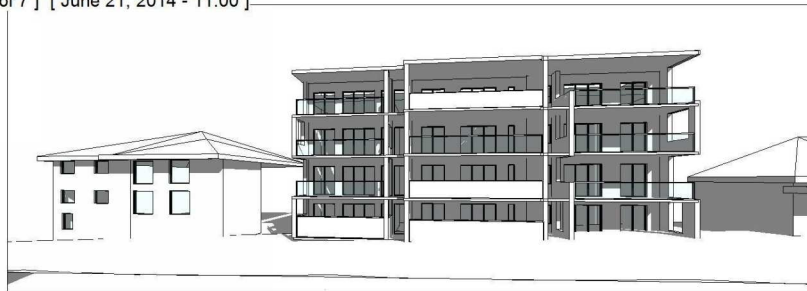

[ 3 of 7 ] [ June 21, 2014 - 11:00 ]



12noon

[ 4 of 7 ] [ June 21, 2014 - 12:00 ]

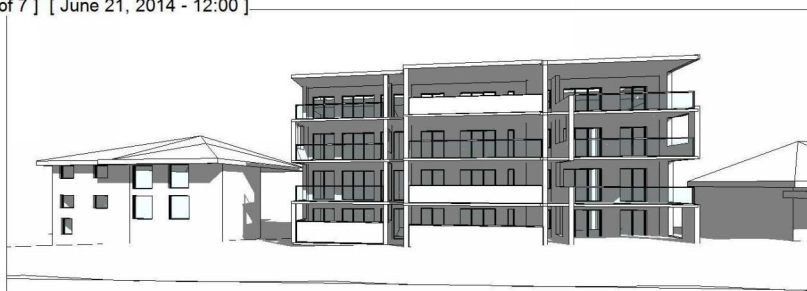

[ 4 of 7 ] [ June 21, 2014 - 12:00 ]

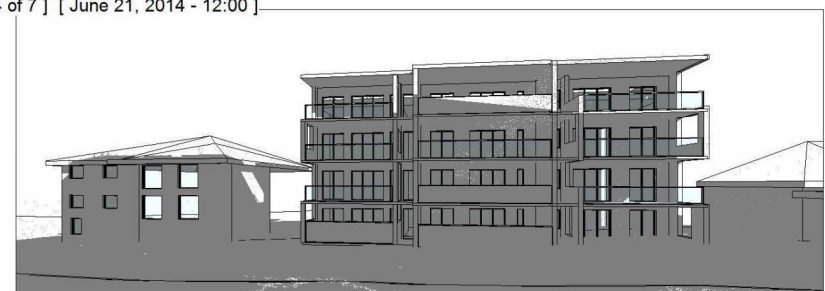

Gray Street No. 35-41 - existing SGH shadow

Gray Street No. 35-41 - proposed ASB shadow

1pm

[ 5 of 7 ] [ June 21, 2014 - 13:00 ]



[ 5 of 7 ] [ June 21, 2014 - 13:00 ]



2pm

[ 6 of 7 ] [ June 21, 2014 - 14:00 ]

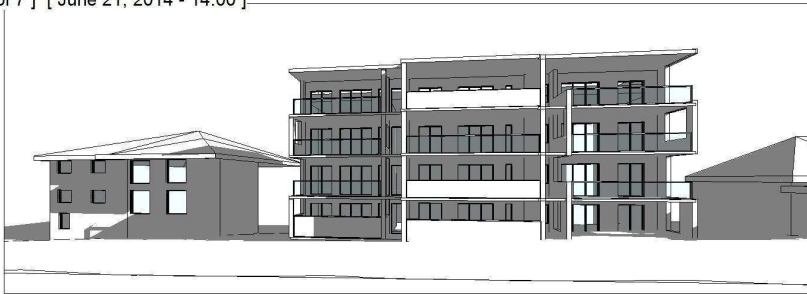

[ 6 of 7 ] [ June 21, 2014 - 14:00 ]

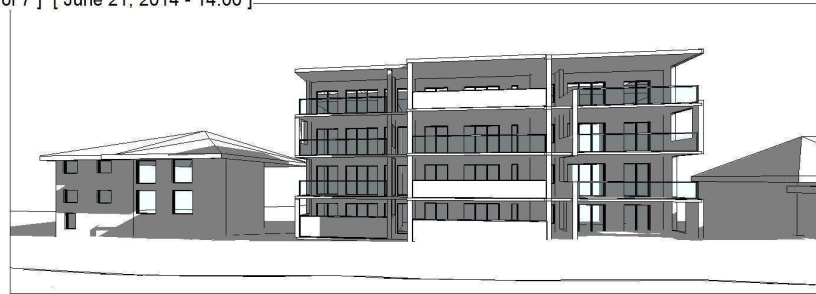

3pm

[ 7 of 7 ] [ June 21, 2014 - 15:00 ]



[ 7 of 7 ] [ June 21, 2014 - 15:00 ]



Gray Street No. 35-41 - existing SGH shadow

Gray Street No. 35-41 - proposed ASB shadow

9am

[ 1 of 7 ] [ June 21, 2014 - 09:00 ]



[ 1 of 7 ] [ June 21, 2014 - 09:00 ]

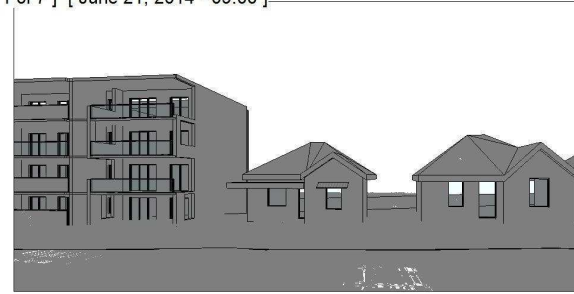

10am

[ 2 of 7 ] [ June 21, 2014 - 10:00 ]

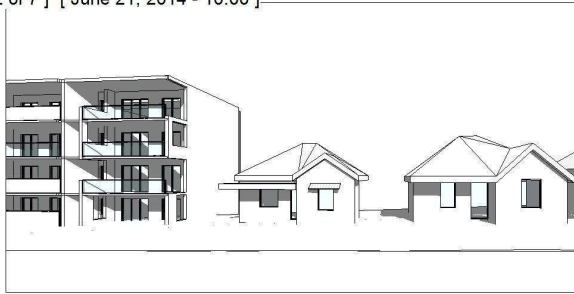

[ 2 of 7 ] [ June 21, 2014 - 10:00 ]



11am

[ 3 of 7 ] [ June 21, 2014 - 11:00 ]



[ 3 of 7 ] [ June 21, 2014 - 11:00 ]

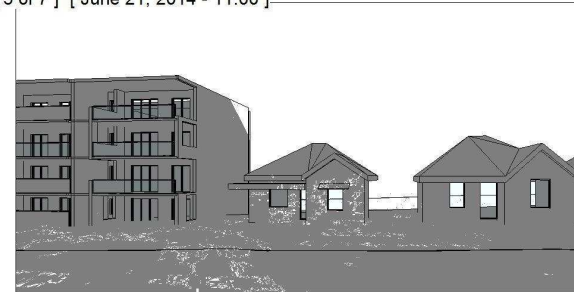

12noon

[ 4 of 7 ] [ June 21, 2014 - 12:00 ]



[ 4 of 7 ] [ June 21, 2014 - 12:00 ]

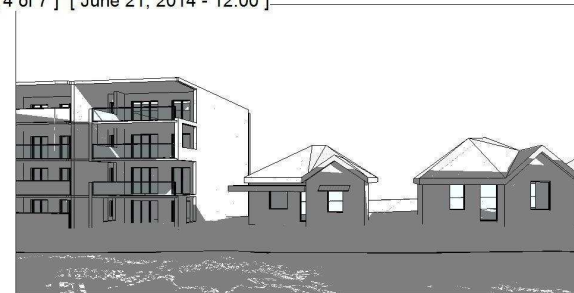

Gray Street No. 29-31 - existing SGH shadow

Gray Street No. 29-31 - proposed ASB shadow

1pm

[ 5 of 7 ] [ June 21, 2014 - 13:00 ]

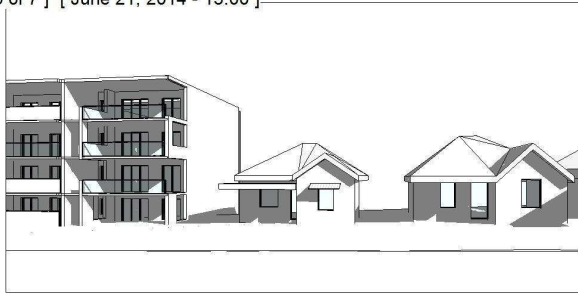

[ 5 of 7 ] [ June 21, 2014 - 13:00 ]



2pm

[ 6 of 7 ] [ June 21, 2014 - 14:00 ]

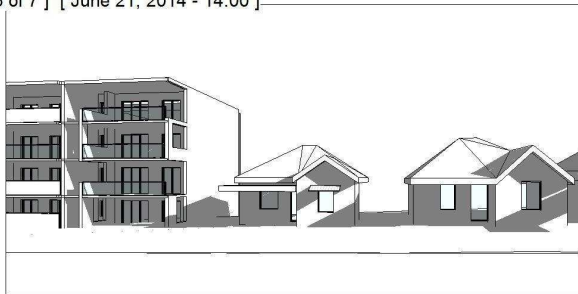

[ 6 of 7 ] [ June 21, 2014 - 14:00 ]

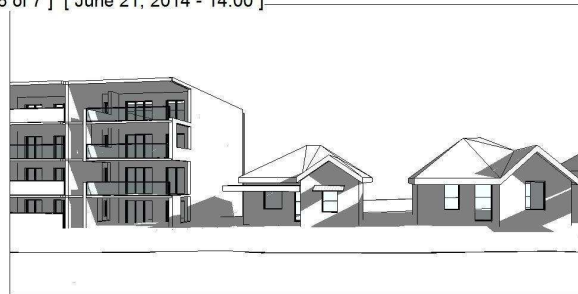

3pm

[ 7 of 7 ] [ June 21, 2014 - 15:00 ]

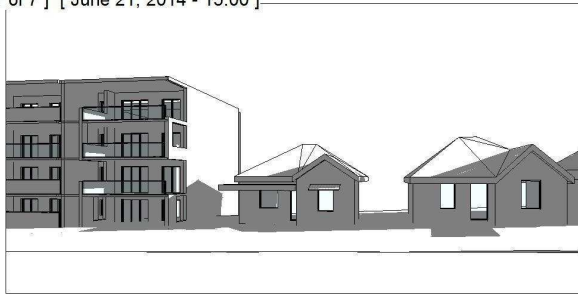

[ 7 of 7 ] [ June 21, 2014 - 15:00 ]



Gray Street No. 29-31 - existing SGH shadow

Gray Street No. 29-31 - proposed ASB shadow

9am

[ 1 of 7 ] [ June 21, 2014 - 09:00 ]



[ 1 of 7 ] [ June 21, 2014 - 09:00 ]

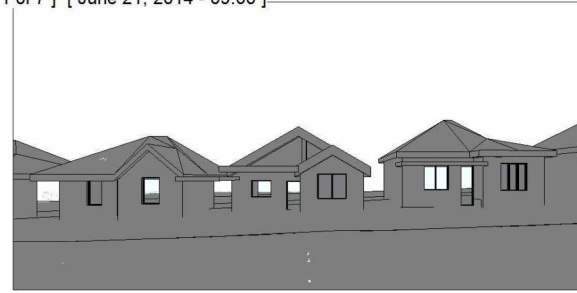

10am

[ 2 of 7 ] [ June 21, 2014 - 10:00 ]



[ 2 of 7 ] [ June 21, 2014 - 10:00 ]



11am

[ 3 of 7 ] [ June 21, 2014 - 11:00 ]



[ 3 of 7 ] [ June 21, 2014 - 11:00 ]



12noon

[ 4 of 7 ] [ June 21, 2014 - 12:00 ]



[ 4 of 7 ] [ June 21, 2014 - 12:00 ]



Gray Street No. 23-27 - existing SGH shadow

Gray Street No. 23-27 - proposed ASB shadow

1pm

[ 5 of 7 ] [ June 21, 2014 - 13:00 ]



[ 5 of 7 ] [ June 21, 2014 - 13:00 ]



2pm

[ 6 of 7 ] [ June 21, 2014 - 14:00 ]



[ 6 of 7 ] [ June 21, 2014 - 14:00 ]



3pm

[ 7 of 7 ] [ June 21, 2014 - 15:00 ]



[ 7 of 7 ] [ June 21, 2014 - 15:00 ]

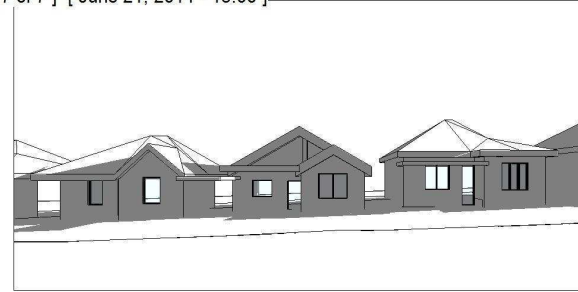

Gray Street No. 23-27 - existing SGH shadow

Gray Street No. 23-27 - proposed ASB shadow

9am

[ 1 of 7 ] [ June 21, 2014 - 09:00 ]



[ 1 of 7 ] [ June 21, 2014 - 09:00 ]



10am

[ 2 of 7 ] [ June 21, 2014 - 10:00 ]



[ 2 of 7 ] [ June 21, 2014 - 10:00 ]



11am

[ 3 of 7 ] [ June 21, 2014 - 11:00 ]



[ 3 of 7 ] [ June 21, 2014 - 11:00 ]



12noon

[ 4 of 7 ] [ June 21, 2014 - 12:00 ]



[ 4 of 7 ] [ June 21, 2014 - 12:00 ]



Gray Street South No. 17-23 - existing SGH shadow

Gray Street No. 17-23 - proposed ASB shadow

1pm

[ 5 of 7 ] [ June 21, 2014 - 13:00 ]



[ 5 of 7 ] [ June 21, 2014 - 13:00 ]



2pm

[ 6 of 7 ] [ June 21, 2014 - 14:00 ]



[ 6 of 7 ] [ June 21, 2014 - 14:00 ]



3pm

[ 7 of 7 ] [ June 21, 2014 - 15:00 ]



[ 7 of 7 ] [ June 21, 2014 - 15:00 ]



Gray Street No. 17-23 - existing SGH shadow

Gray Street South No. 17-23 - proposed ASB shadow