

THIS IS A DRAFT PLAN FOR SUBDIVISION APPLICATION PURPOSES ONLY. ALL DIMENSIONS AND AREAS ARE APPROXIMATE AND SUBJECT TO FINAL SURVEY

IT IS INTENDED TO DEDICATE LOT 101 961.2m² TO THE PUBLIC AS PUBLIC ROAD

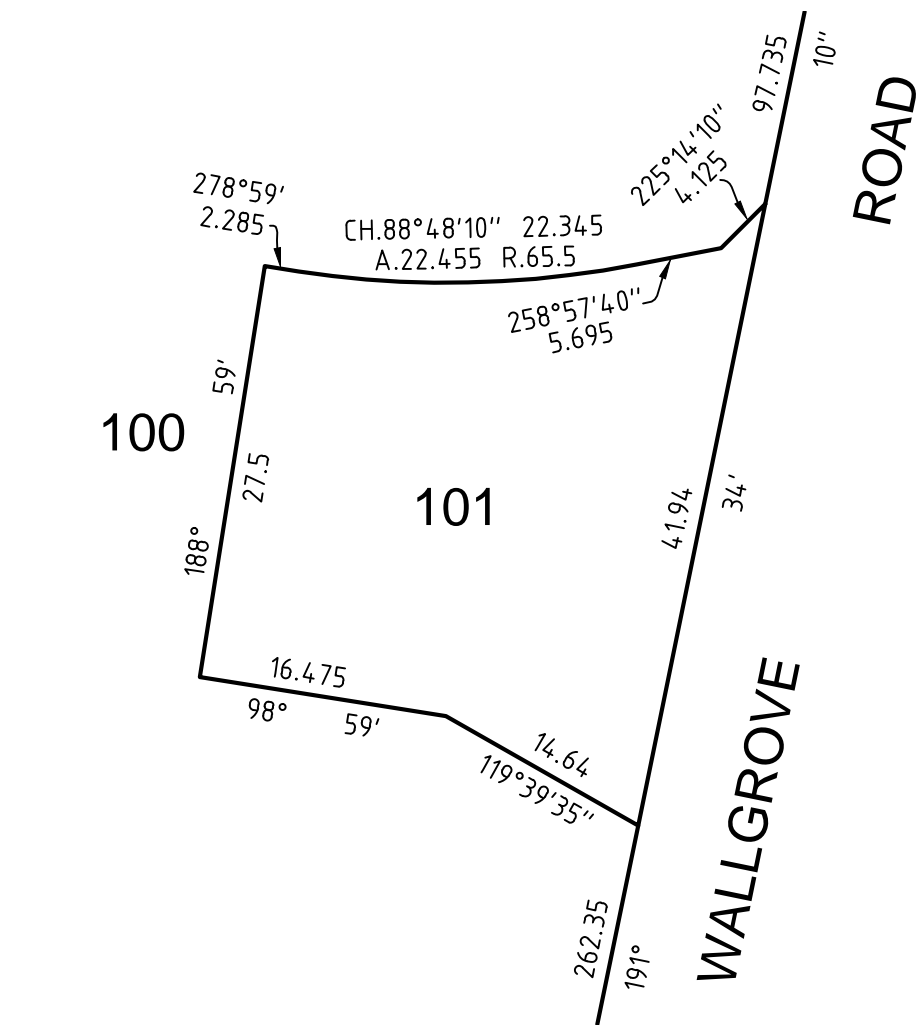

DIAGRAM
(SCALE 1:500)

Surveyor: JASON RAIC
Date of Survey: 2015
Surveyor's Reference: 42077DP

PLAN OF PROPOSED SUBDIVISION LOT 1 DP 1040948

LGA: BLACKTOWN
Locality: MINCHINBURY
Subdivision No:
Lengths are in metres. Reduction Ratio 1: 2500



DP DRAFT
ISSUE FOR REVIEW: 09-06-2015

10	20	30	40	50	60	Table of mm	90	100	110	120	130	140
----	----	----	----	----	----	-------------	----	-----	-----	-----	-----	-----