

KEY PLAN



 **NSW GOVERNMENT**
Planning

Issued under the Environmental Planning and Assessment Act 1979

Approved Section 96- (1A) (1) (2) Modification Application
No. 1 granted on the 11 August 2016

in respect to MP 65506913

Signed [Signature]

Sheet No. 1 of 23

010 LEVEL 1 GA PLAN

000 LEVEL 0 GA PLAN

AMENDMENTS

NO.	DATE	BY	REASON

CLIENT
 Health Infrastructure

PROJECT MANAGER
 aurora

MANAGING CONTRACTOR
 tendlease

ARCHITECT
 MSL

PROJECT
GOSFORD HOSPITAL
HOLDEN STREET GOSFORD, NSW 2250

DRAWING NUMBER
GHR-MW-DWG-AR-02010

DRAWING NAME
GA PLAN - LEVEL 0 & LEVEL 1

REV
4

 0m 4m 8m 12m 16m 20m

SCALE 1:200 @ B1

PROJECT NUMBER
18.06

ISSUE DATE
2/05/2016

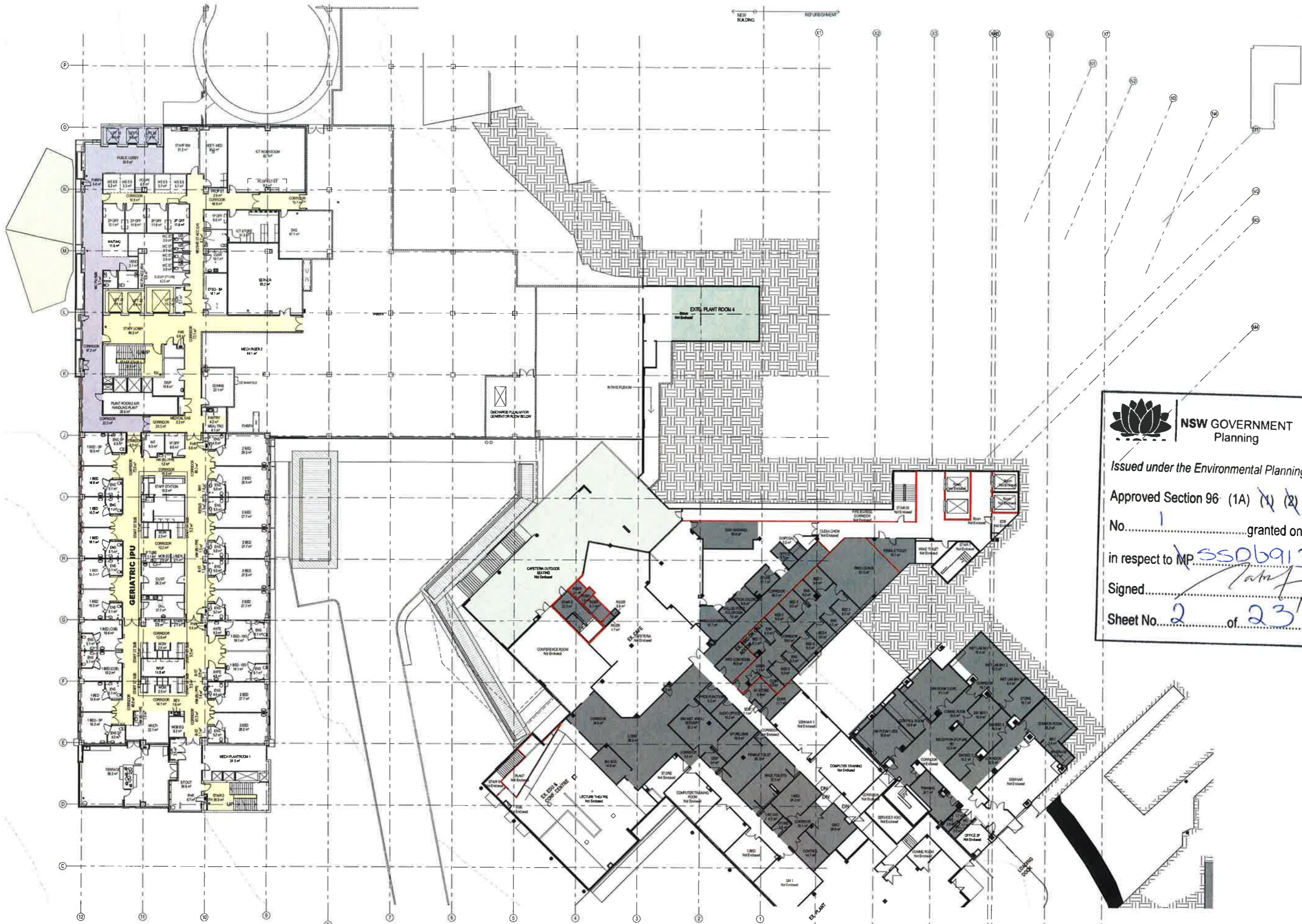

 **NSW GOVERNMENT Planning**

Issued under the Environmental Planning and Assessment Act 1979

Approved Section 96 (1A) (1) (2) Modification Application No. 1 granted on the 11 August 2016

in respect to MP 5506913

Signed [Signature]

Sheet No. 2 of 23

AMENDMENTS

NO.	DATE	DESCRIPTION
1	15/08/16	ISSUED FOR TENDER
2	15/08/16	ISSUED FOR TENDER
3	15/08/16	ISSUED FOR TENDER
4	15/08/16	ISSUED FOR TENDER
5	15/08/16	ISSUED FOR TENDER

CLIENT 

PROJECT MANAGER 

MANAGING CONTRACTOR 

ARCHITECT 

PROJECT **GOSFORD HOSPITAL**
 HOLDEN STREET GOSFORD, NSW 2250
 DRAWING NUMBER **GHR-MW-DWG-AR-02020**
 DRAWING NAME **GA PLAN - LEVEL 2**

REV **4**



SCALE 1:200 @ B1
 PROJECT NUMBER 18.08

ISSUE DATE **2/05/2016**

KEY PLAN

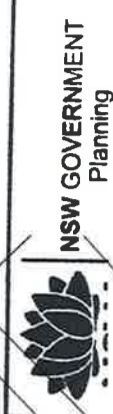
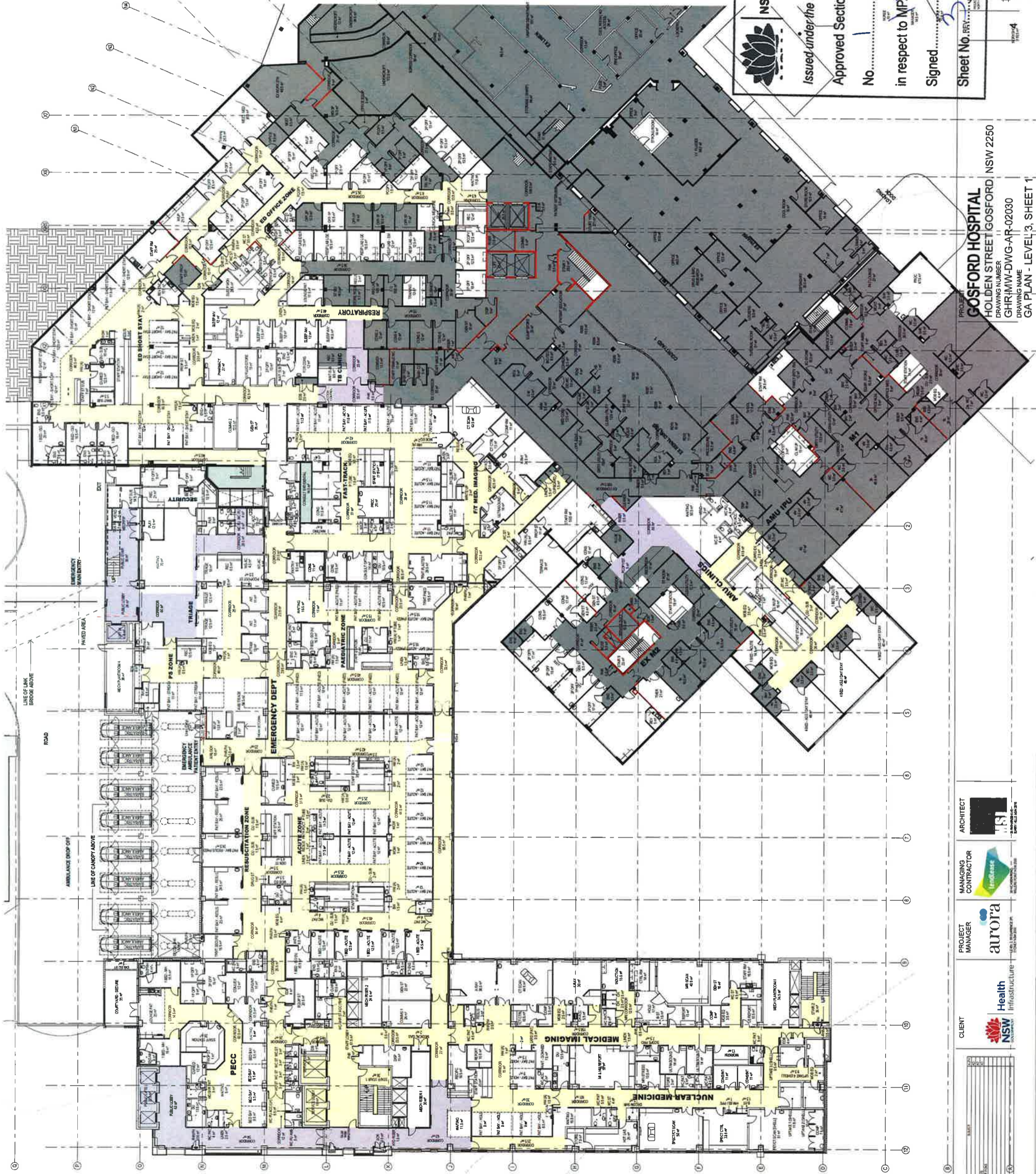
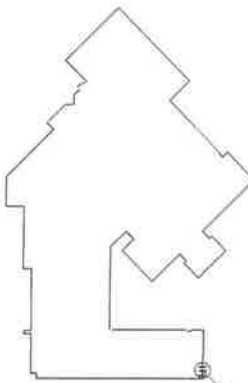

NSW GOVERNMENT
Planning

Issued under the Environmental Planning and Assessment Act 1979

Approved Section 96 (1A) Modification Application

No. 1 granted on the 11 August 2016

in respect to MP 5506913

Signed: [Signature]

Sheet No. REV. 01 of 23

ISSUE DATE

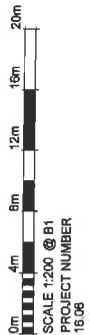

GOSFORD HOSPITAL
HOLDEN STREET GOSFORD NSW 2250

DRAWING NUMBER GHR16W-DWG-AR-02030

DRAWING NAME GA PLAN - LEVEL 3, SHEET 1

AMENDMENTS

NO.	DATE	DESCRIPTION

CLIENT: Health NSW

PROJECT MANAGER: aurora

MANAGING CONTRACTOR: [Logo]

ARCHITECT: [Logo]

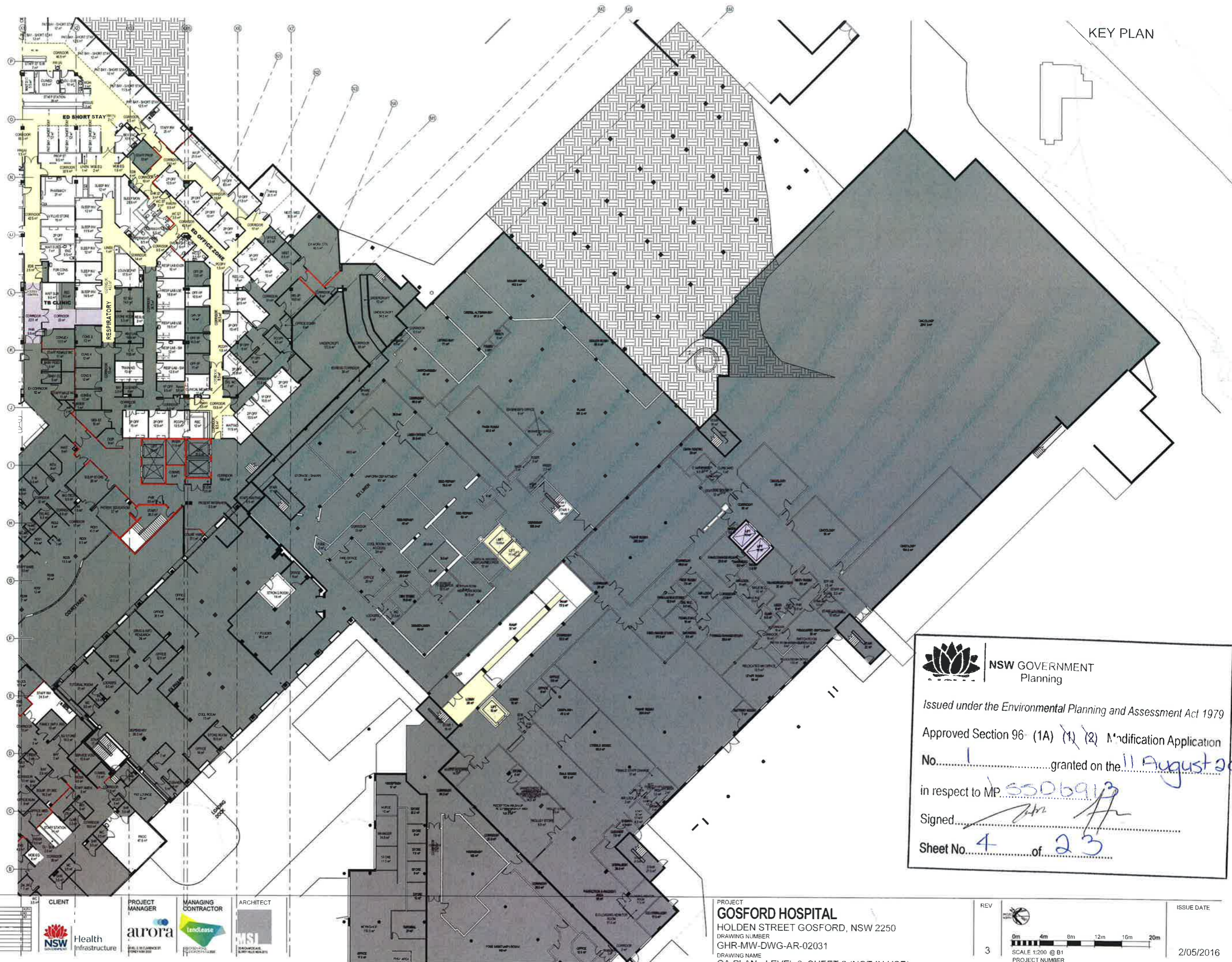

NSW GOVERNMENT
 Planning

Issued under the Environmental Planning and Assessment Act 1979
 Approved Section 96- (1A) (1) (2) Modification Application
 No. 1 granted on the 11 August 2016
 in respect to MP 5506913
 Signed [Signature]
 Sheet No. 4 of 23

032 LEVEL 3 GA PLAN ZONE 2

NO.	DATE	BY	DESCRIPTION

 <p>NSW Health Infrastructure</p>	 <p>aurora PROJECT MANAGER</p>	 <p>lendlease MANAGING CONTRACTOR</p>	 <p>MSI ARCHITECT</p>
--	---	--	--

PROJECT
GOSFORD HOSPITAL
 HOLDEN STREET GOSFORD, NSW 2250
 DRAWING NUMBER
 GHR-MW-DWG-AR-02031
 DRAWING NAME
 GA PLAN - LEVEL 3, SHEET 2 (NOT IN USE)

REV 3	 SCALE 1:200 @ B1 PROJECT NUMBER 16.05	ISSUE DATE 2/05/2016
----------	--	-------------------------

KEY PLAN

NSW GOVERNMENT
Planning

Issued under the Environmental Planning and Assessment Act 1979

Approved Section 96(1A) (N) (2) Modification Application
granted on the 11 August 2016

In respect to **SP08/13**

Signed _____
Responsible Officer
Sheet No. _____ of _____



REV	ISSUE DATE
5	09/05/2016

PROJECT: **GOSFORD HOSPITAL**
HOLDEN STREET GOSFORD, NSW 2250
DRAWING NUMBER: GHR-MW-DWG-AR-02040
DRAWING NAME: GA PLAN - LEVEL 4, SHEET 1

ARCHITECT: **MSI**
MANAGING CONTRACTOR: **Indiase**
PROJECT MANAGER: **aura**
CLIENT: **Health Infrastructure NSW**

SCALE 1:200 @ B1
PROJECT NUMBER 16.08

0m 4m 8m 12m 16m 20m

AMENDMENTS

NO.	DATE	DESCRIPTION

KEY PLAN

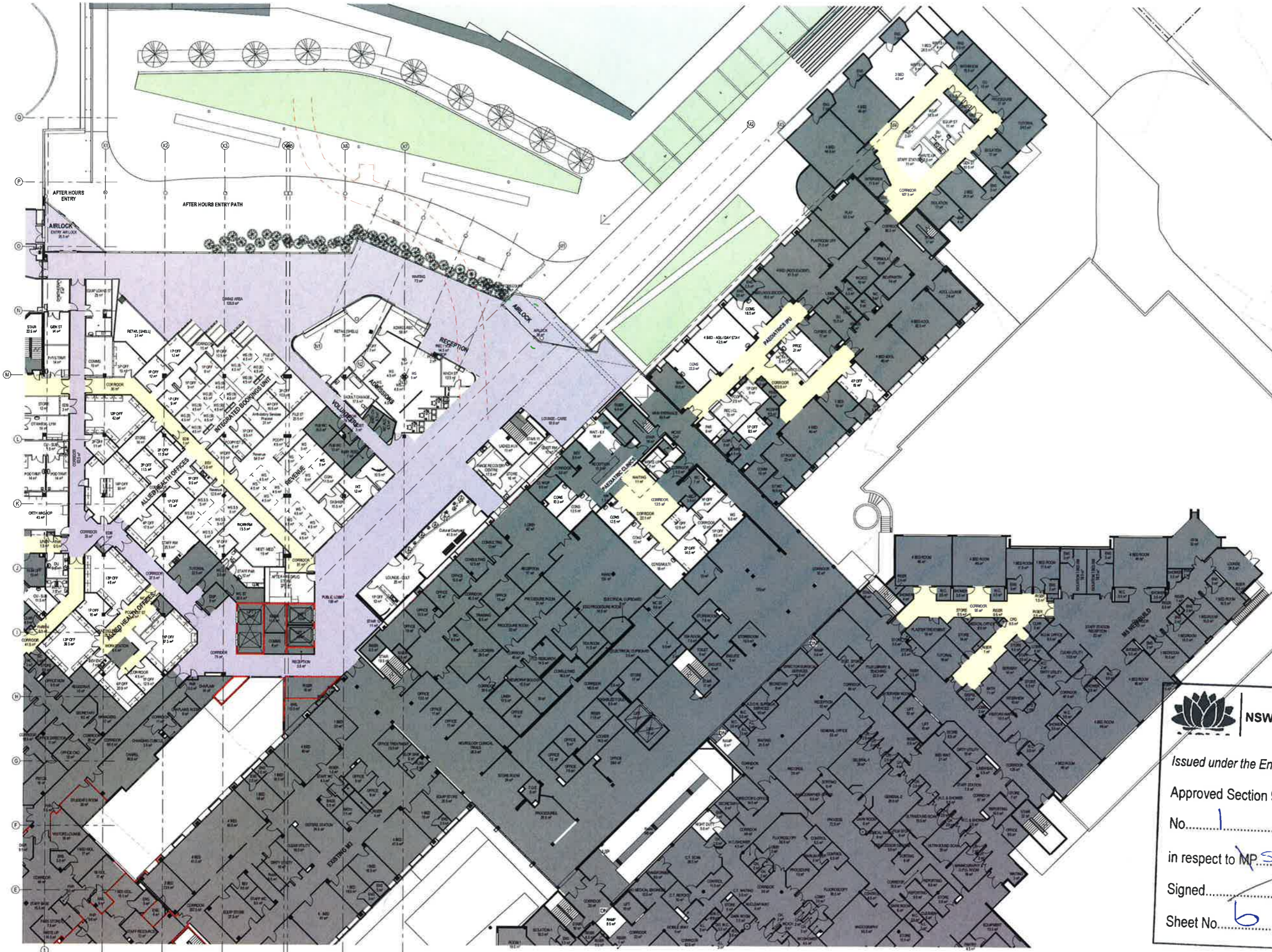
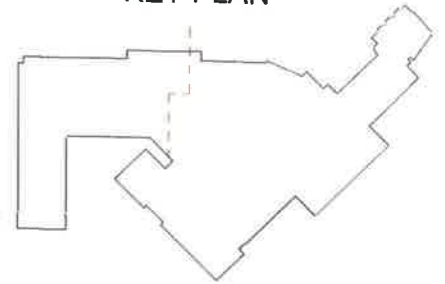

NSW GOVERNMENT
 Planning
 Issued under the Environmental Planning and Assessment Act 1979
 Approved Section 96 (1A) (1) (2) Modification Application
 No. 1 granted on the 11 August 2016
 in respect to MP SSD6913
 Signed [Signature]
 Sheet No. 6 of 23

AMENDMENTS

NO.	DATE	DESCRIPTION

CLIENT:  Health Infrastructure

PROJECT MANAGER:  aurora

MANAGING CONTRACTOR:  lendlease

ARCHITECT:  MSL

PROJECT: **GOSFORD HOSPITAL**
 HOLDEN STREET GOSFORD, NSW 2250
 DRAWING NUMBER: GHR-MW-DWG-AR-02041
 DRAWING NAME: GA PLAN - LEVEL 4, SHEET 2

REV: **4**

SCALE: 1:200 @ B1

PROJECT NUMBER: 16.06

ISSUE DATE: 2/05/2016



Issued under the Environmental Planning and Assessment Act 1979

Approved Section 96 (1A) (1) (2) Modification Application

No. 11 August 2016

In respect to MP 11/2016/0913

Signed: [Signature]

Sheet No. 5 of 5

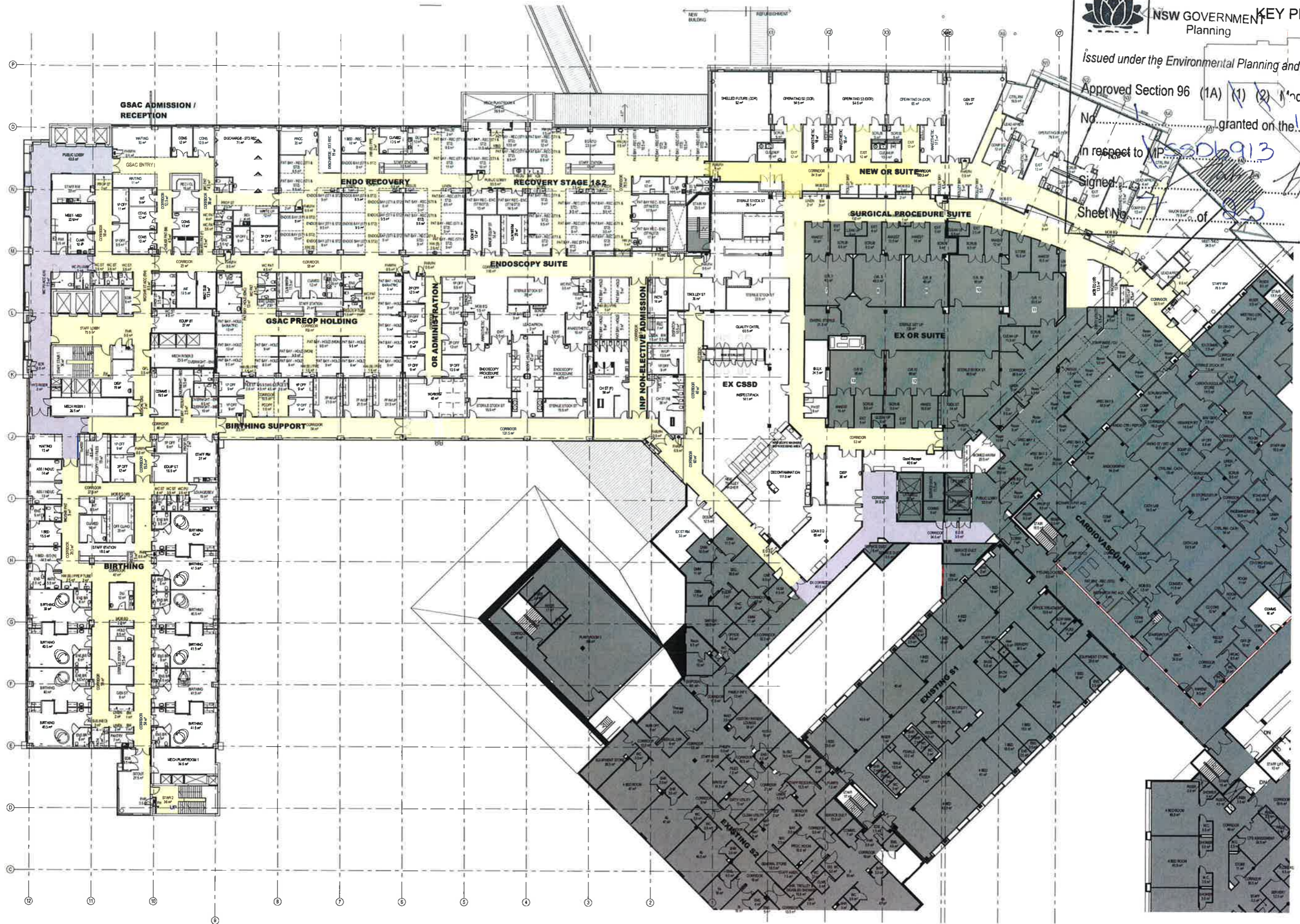

AMENDMENTS	DATE	BY

CLIENT: Health Infrastructure

PROJECT MANAGER: aurora

MANAGING CONTRACTOR: lendlease

ARCHITECT: MSJ

PROJECT: **GOSFORD HOSPITAL**
 HOLDEN STREET GOSFORD, NSW 2250
 DRAWING NUMBER: GHR-MW-DWG-AR-02050
 DRAWING NAME: GA PLAN - LEVEL 5, SHEET 1

REV: 4

SCALE: 1:200 @ B1

PROJECT NUMBER: 18.06

ISSUE DATE: 2/05/2016

NO.	DESCRIPTION	DATE
1	ISSUED FOR TENDER	20/05/2016
2	REVISED FOR PERMIT	
3	REVISED FOR PERMIT	
4	REVISED FOR PERMIT	



PROJECT
GOSFORD HOSPITAL
DRAWING NAME
GHR-MW-DWG-AR-02051
DRAWING NUMBER
HOLDEN STREET GOSFORD, NSW 2250

REV 4

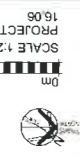

SCALE 1:200 @ B1
PROJECT NUMBER
16.05

ISSUE DATE
2/05/2016

NSW GOVERNMENT Planning
Issued under the Environmental Planning and Assessment Act 1979
Approved Section 96 (1A) (2) Modification Application
No. 1 granted on the 11 August 2016
in respect to MP 550813
Signed _____
Sheet No. 8 of 8

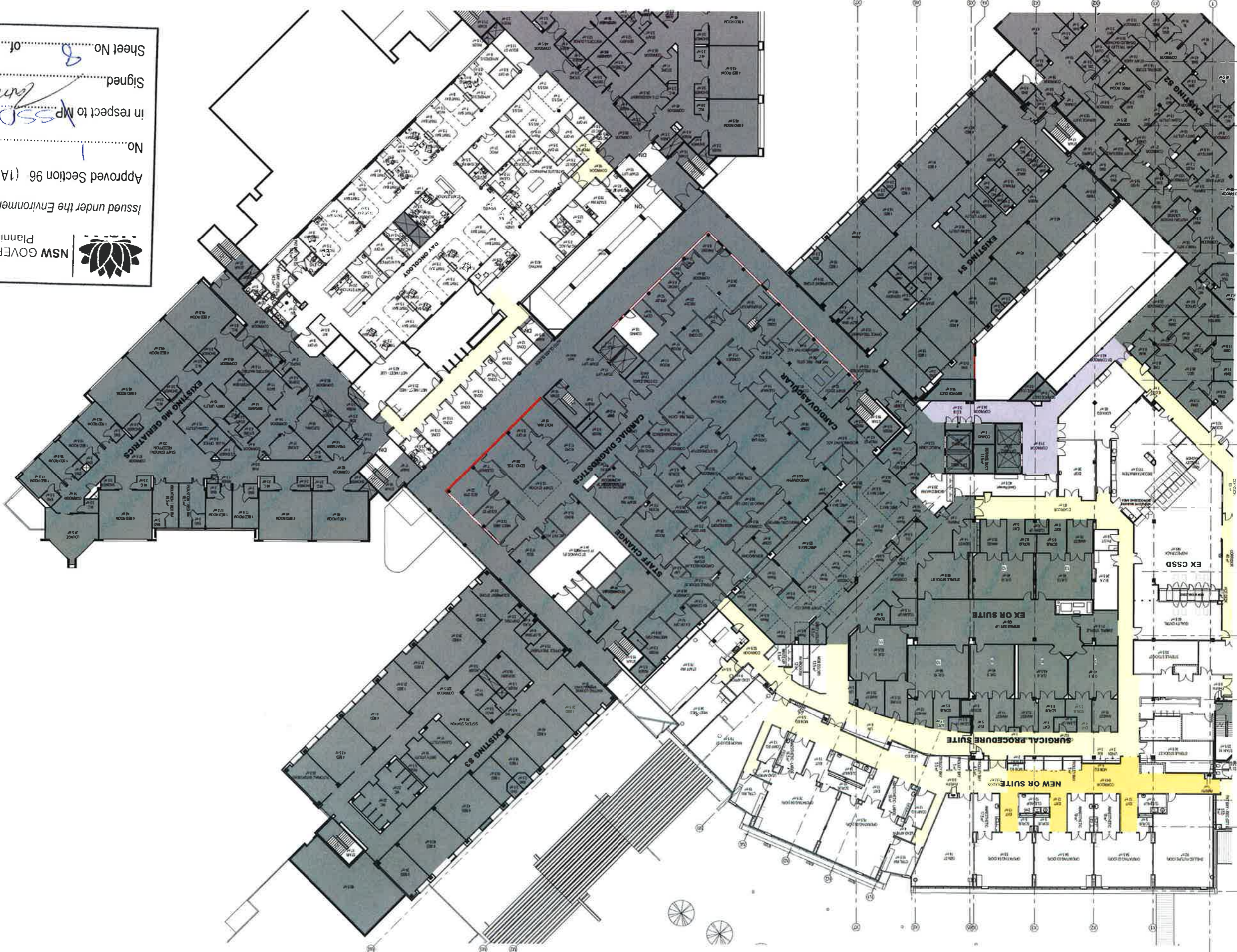

KEY PLAN

KEY PLAN

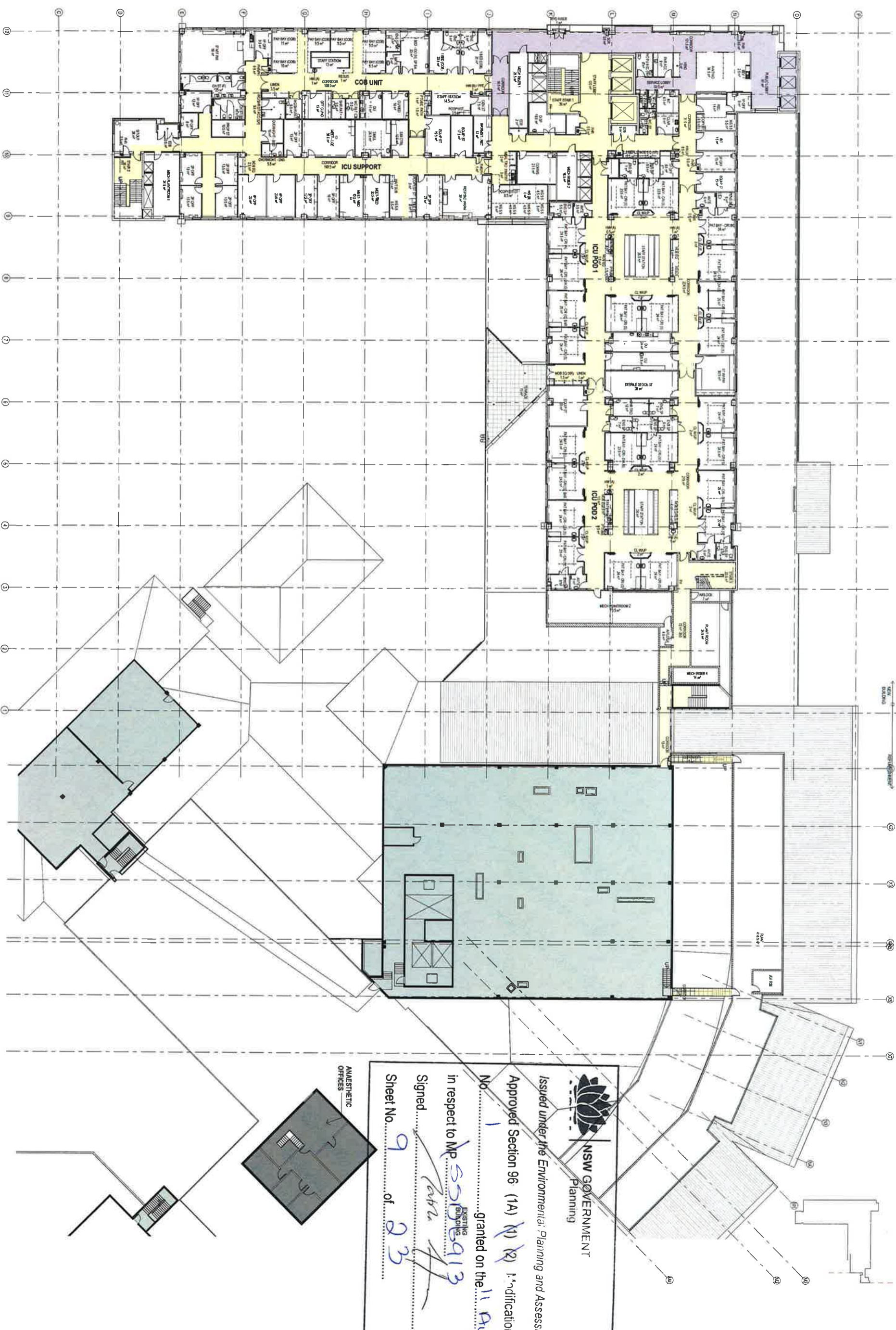

AMENITIES

NO.	DESCRIPTION	DATE
1	ISSUED FOR TENDER	15/05/2016
2	ISSUED FOR TENDER	15/05/2016
3	ISSUED FOR TENDER	15/05/2016
4	ISSUED FOR TENDER	15/05/2016

CLIENT
NSW Health Infrastructure

PROJECT MANAGER
Aurora

MANAGING CONTRACTOR
lendlease

ARCHITECT
NSI

PROJECT
GOSFORD HOSPITAL
HOLDEN STREET GOSFORD, NSW 2250
DRAWING NUMBER
GHR-MW-DWG-AR-02060
DRAWING NAME
GA PLAN - LEVEL 6

REV 4

SCALE 1:200 @ B1
PROJECT NUMBER 16 08

ISSUE DATE
2/05/2016

NSW GOVERNMENT
Planning

Issued under the Environmental Planning and Assessment Act 1979
Approved Section 96 (1A) (1) (2) Modification Application
No. 1 granted on the 11 August 2016
In respect to MP 55096913
Signed *Laura*
Sheet No. 9 of 23

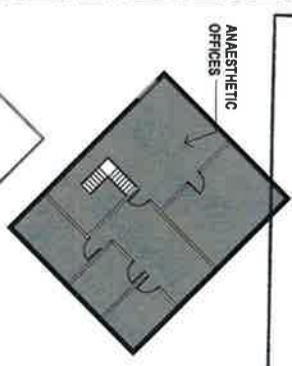

KEY PLAN

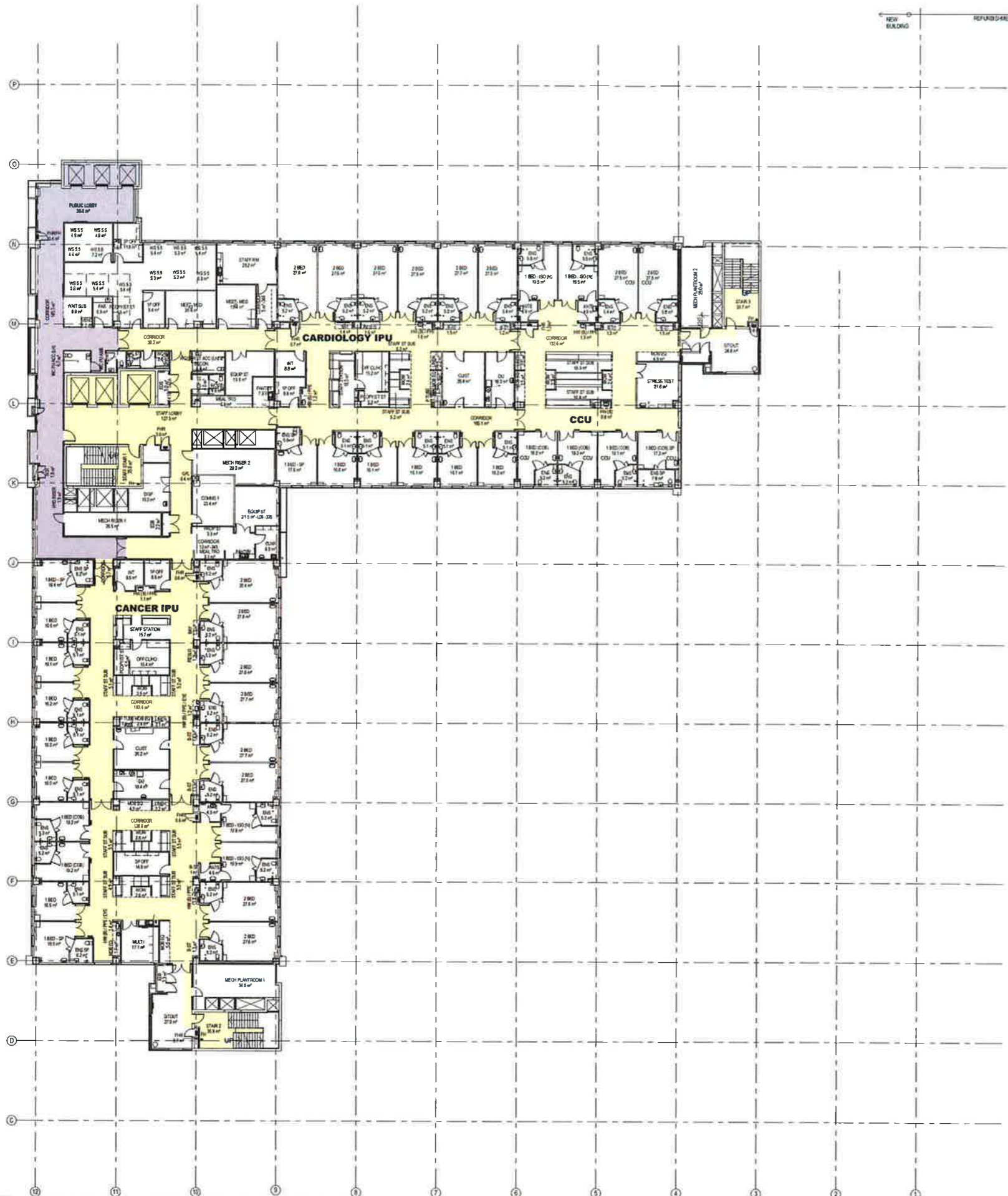
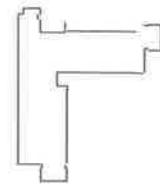

NSW GOVERNMENT
 Planning
 Issued under the Environmental Planning and Assessment Act 1979
 Approved Section 96 (1A) (1) (2) Modification Application
 No. granted on the 11 August 2016
 in respect to MP SSD06913
 Signed [Signature]
 Sheet No. 11 of 23

AMENOMENTS

NO.	DATE	REVISION

CLIENT:  Health Infrastructure

PROJECT MANAGER:  aurora

MANAGING CONTRACTOR:  lendlease

ARCHITECT:  MSI

PROJECT: **GOSFORD HOSPITAL**
 HOLDEN STREET GOSFORD, NSW 2250
 DRAWING NUMBER: GHR-MW-DWG-AR-02080
 DRAWING NAME: GA PLAN - LEVEL 8

REV: 4

 SCALE 1:200 @ B1
 PROJECT NUMBER 16.08

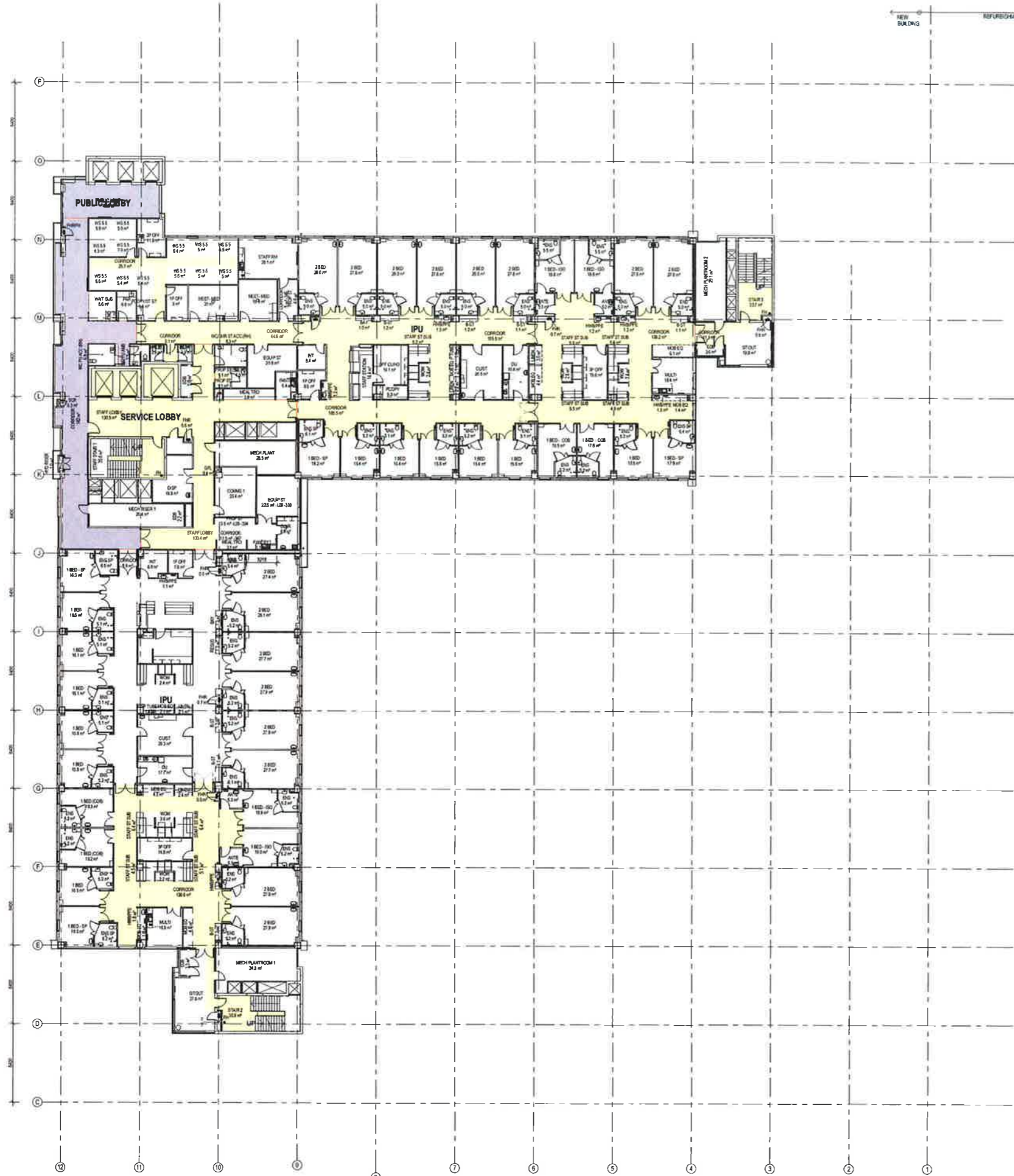
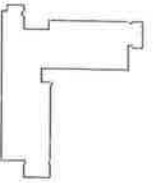
ISSUE DATE: 2/05/2016



NSW GOVERNMENT
 Planning

Issued under the Environmental Planning and Assessment Act 1979

Approved Section 96 (1A) (1) (2) Modification Application
 No. 1 granted on the 11 August 2016

in respect to MP 5506913

Signed [Signature]

Sheet No. 12 of 23

NO.	DESCRIPTION	DATE
1	ISSUED FOR TENDERS	15/08/2016
2	ISSUED FOR TENDERS	15/08/2016
3	ISSUED FOR TENDERS	15/08/2016
4	ISSUED FOR TENDERS	15/08/2016

CLIENT



PROJECT MANAGER

MANAGING CONTRACTOR

ARCHITECT



PROJECT
GOSFORD HOSPITAL
 HOLDEN STREET GOSFORD, NSW 2250
 DRAWING NUMBER
 GHR-MW-DWG-AR-02090
 DRAWING NAME
 GA PLAN - LEVEL 9

REV
 4

 SCALE 1:200 @ B1
 PROJECT NUMBER
 16 06

ISSUE DATE
 2/05/2016

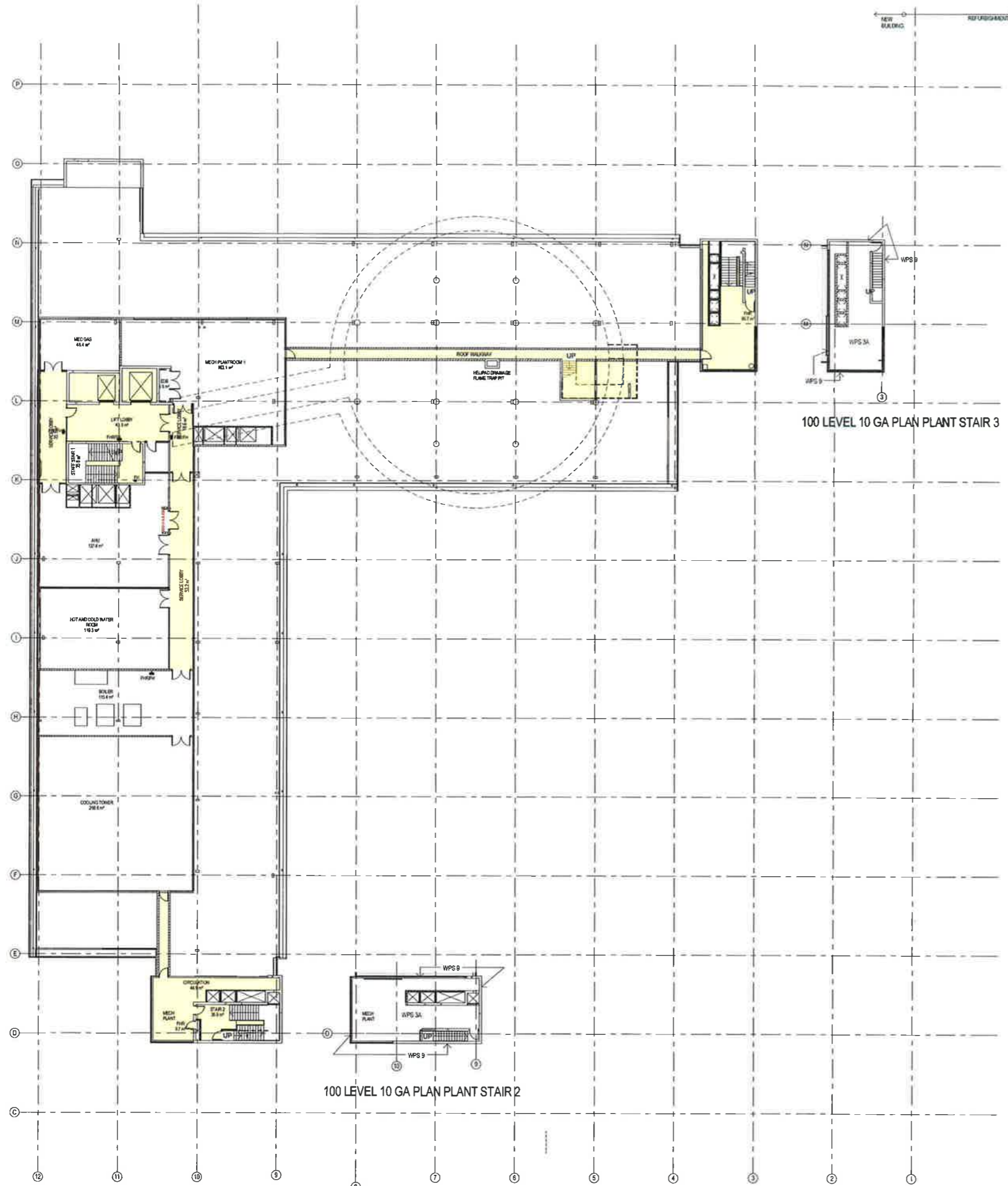
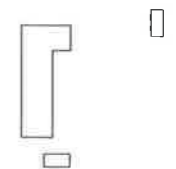
KEY PLAN



NSW GOVERNMENT
 Planning

Issued under the Environmental Planning and Assessment Act 1979
 Approved Section 96 (1A) (1) (2) Modification Application
 No. 1 granted on the 11 August 2016
 in respect to MP 5506913
 Signed [Signature]
 Sheet No. 13 of 23

AMENDMENTS

NO.	DATE	DESCRIPTION

CLIENT



PROJECT MANAGER



MANAGING CONTRACTOR



ARCHITECT



PROJECT

GOSFORD HOSPITAL

HOLDEN STREET GOSFORD, NSW 2250

DRAWING NUMBER

GHR-MW-DWG-AR-02100

DRAWING NAME

GA PLAN - LEVEL 10

REV

4

SCALE 1:200 @ B1

PROJECT NUMBER 16.06

ISSUE DATE

2/05/2016



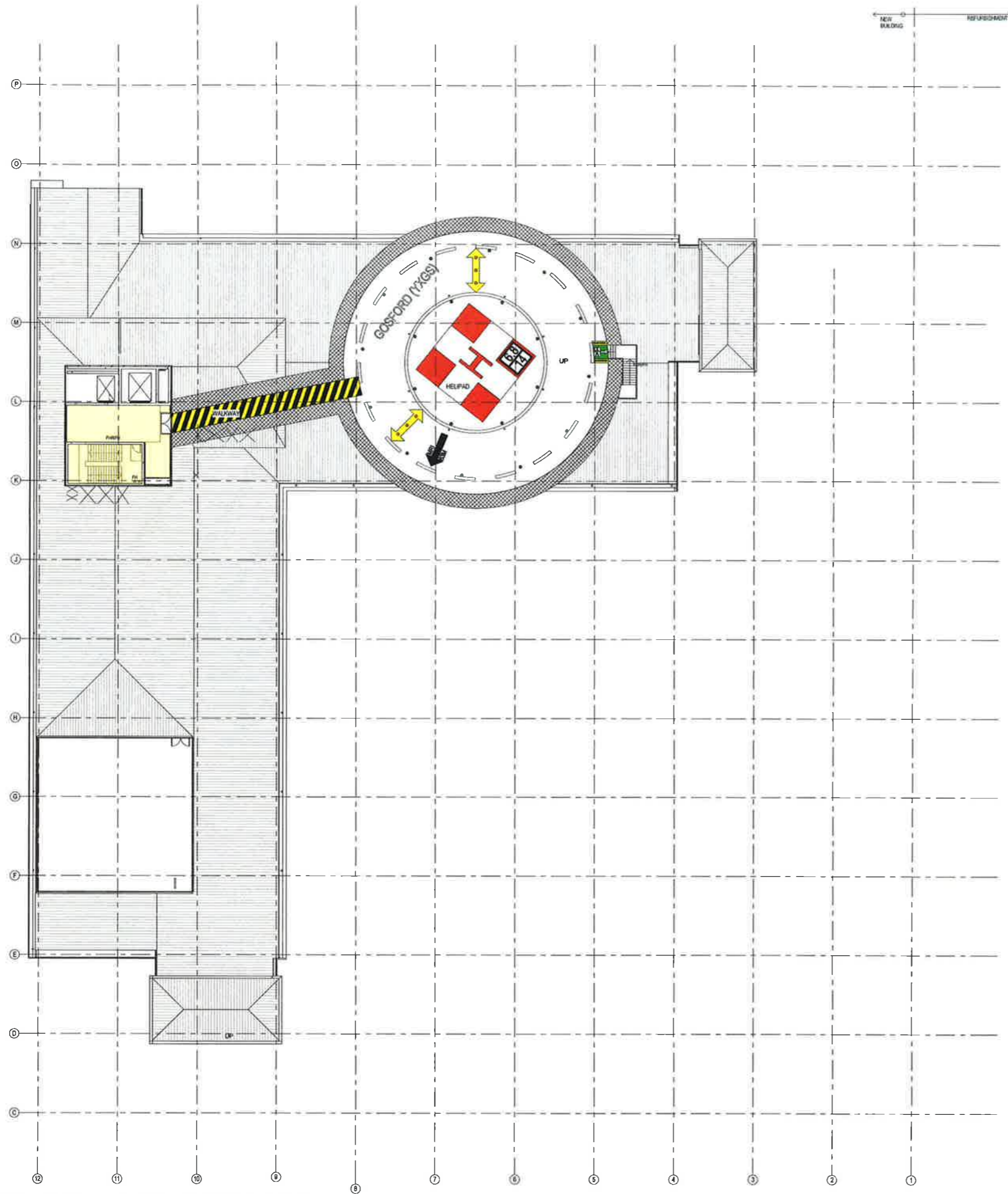

KEY PLAN

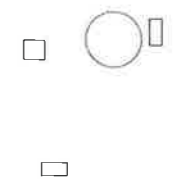

NSW GOVERNMENT
 Planning

Issued under the Environmental Planning and Assessment Act 1979
 Approved Section 96 (1A) ⁽¹⁾ ~~(2)~~ Modification Application
 No. 1 granted on the 11 August 2016
 in respect to MP 5506913
 Signed [Signature]
 Sheet No. 14 of 23

NO.	DATE	REVISION
1	11/08/16	ISSUED FOR PERMIT
2	11/08/16	ISSUED FOR PERMIT
3	11/08/16	ISSUED FOR PERMIT
4	11/08/16	ISSUED FOR PERMIT
5	11/08/16	ISSUED FOR PERMIT

CLIENT



PROJECT MANAGER

MANAGING CONTRACTOR

ARCHITECT



PROJECT
GOSFORD HOSPITAL
 HOLDEN STREET GOSFORD, NSW 2250
DRAWING NUMBER
 GHR-MW-DWG-AR-02110
DRAWING NAME
 GA PLAN - LEVEL 11

REV
 4

 SCALE 1:200 @ B1
 PROJECT NUMBER 16.06

ISSUE DATE
 2/05/2016

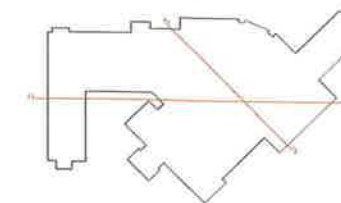
KEY PLAN



LEGEND

- EXISTING
- SHELL



1 Section 96 - I-I
1:200



2 Section 96 - J-J
1:200

NSW GOVERNMENT Planning

Issued under the Environmental Planning and Assessment Act 1979

Approved Section 96 (1A) (1) (2) Modification Application

No. 1 granted on the 11 August 2016

in respect to MP 5506913

STAGE 3 - 1990

Signed: *Robb Ar*

Sheet No. 15 of 23

NO.	DATE	DESCRIPTION	BY

CLIENT: NSW Health Infrastructure

PROJECT MANAGER: aurora

MANAGING CONTRACTOR: lendlease

ARCHITECT: NSI

PROJECT: GOSFORD HOSPITAL
 HOLDEN STREET GOSFORD, NSW 2250
 DRAWING NUMBER: GHR-MW-DWG-AR- GHR-MW-DWG-AR-09601
 DRAWING NAME: ARCHITECTURE SECTIONS I-I & J-J

REV: 1

SCALE: 1:200 @ B1

PROJECT NUMBER: GHR-MW-DWG-AR-

ISSUE DATE: 26/5/19

KEY PLAN

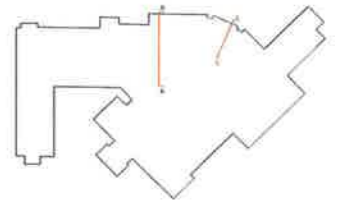

LEGEND

- EXISTING
- SHELL



1 Section 96 - K-K
1:100

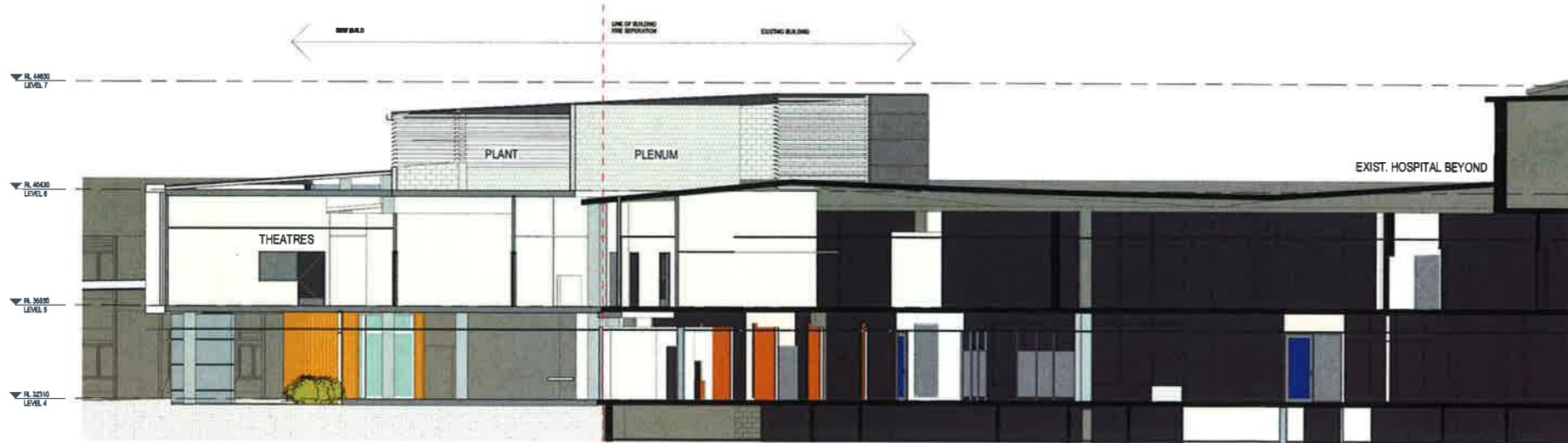

2 Section 96 - L-L
1:100

 **NSW GOVERNMENT**
Planning

Issued under the Environmental Planning and Assessment Act 1979

Approved Section 96 (1A) (1) (2) Modification Application
No. 1 granted on the 11 August 2016
in respect to MP 5506913
Signed: *[Signature]*
Sheet No. 16 of 23

NO.	DATE	DESCRIPTION

CLIENT



PROJECT MANAGER



MANAGING CONTRACTOR



ARCHITECT



PROJECT

GOSFORD HOSPITAL

HOLDEN STREET GOSFORD, NSW 2250

DRAWING NUMBER

GHR-MW-DWG-AR- GHR-MW-DWG-AR-09602

DRAWING NAME

ARCHITECTURE SECTIONS K-K & L-L

REV

1



SCALE 1:200 @ B1
PROJECT NUMBER
GHR-MW-DWG-AR-

ISSUE DATE

26/5/19

KEY PLAN

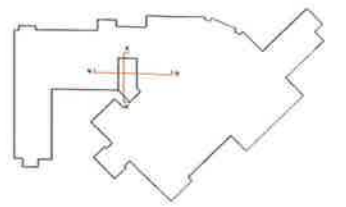

NSW GOVERNMENT
Planning

LEGEND

- EXISTING
- SHELL

Issued under the Environmental Planning and Assessment Act 1979

Approved Section 96 (1A) (1) (2) Modification Application

No. 1 granted on the 11 August 2016

in respect to MP 15506913

Signed: [Signature]

Sheet No. 17 of 23

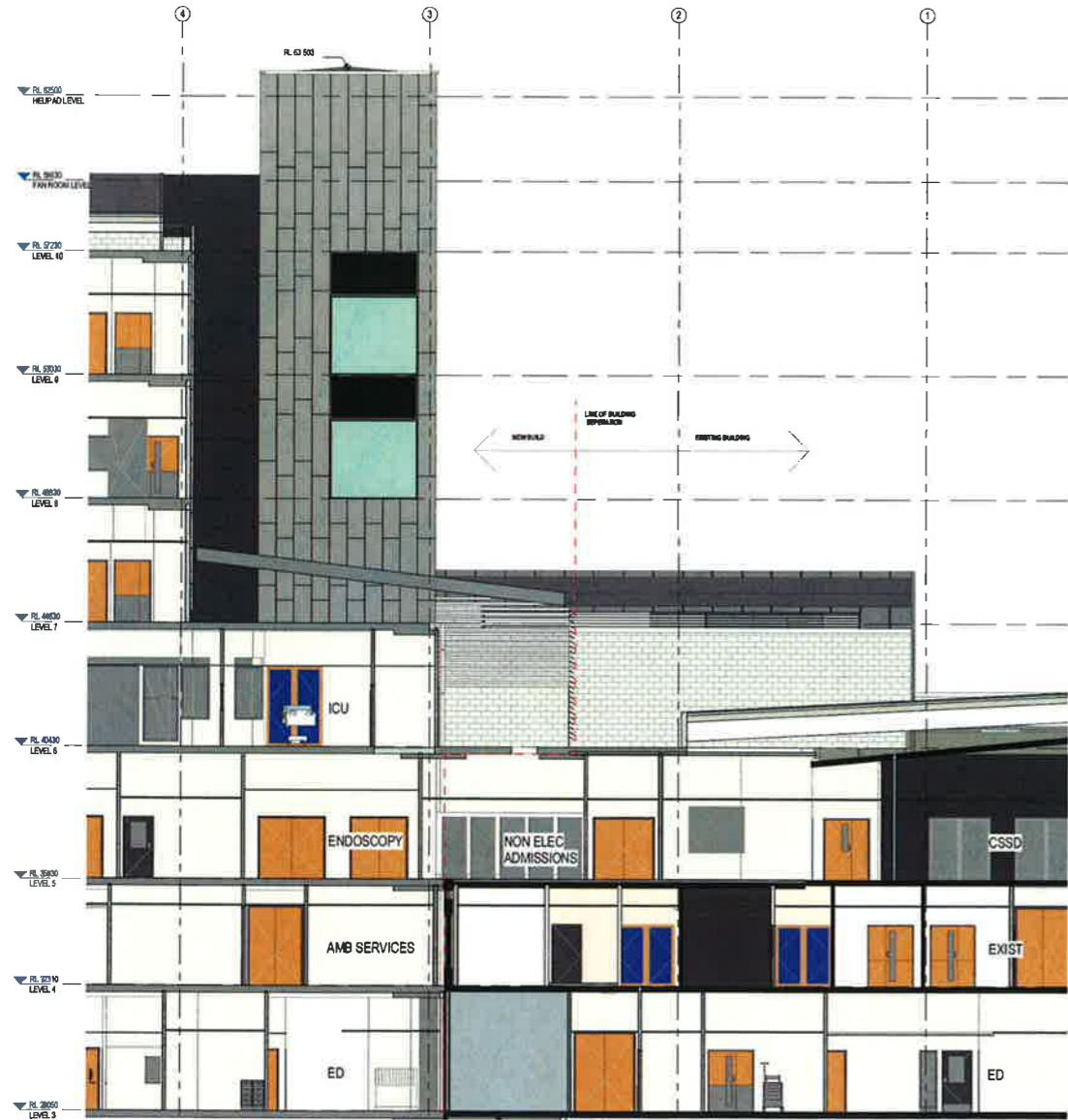

2 Section 96 - N-N
1:100

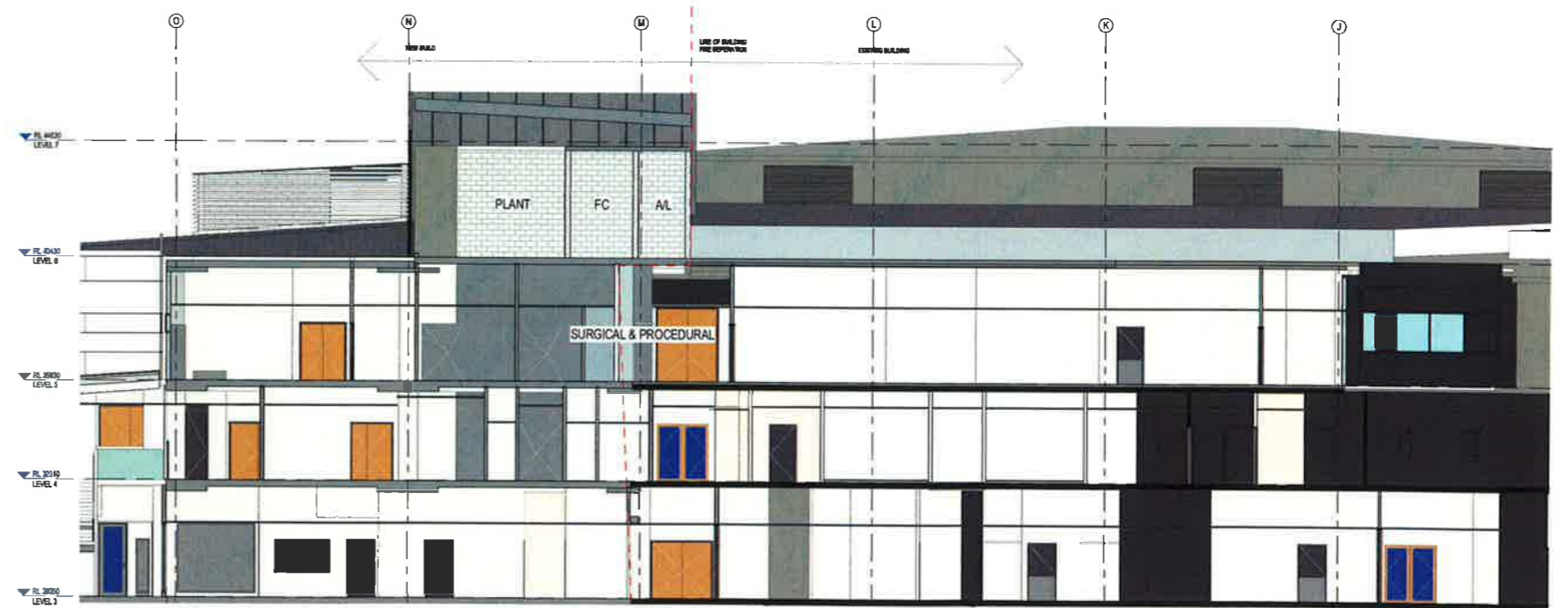

1 Section 96 M-M
1:100

NO.	DATE	DESCRIPTION



Health Infrastructure



PROJECT
GOSFORD HOSPITAL
HOLDEN STREET GOSFORD, NSW 2250
DRAWING NUMBER
GHR-MW-DWG-AR- GHR-MW-DWG-AR-09603
DRAWING NAME
ARCHITECTURE SECTIONS M-M & N-N

REV
1



ISSUE DATE

26/5/19

KEY PLAN

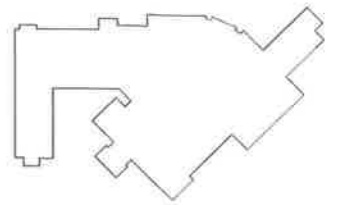

1 OVERALL EAST ELEVATION
1:500



2 OVERALL NORTH ELEVATION
1:500



NSW GOVERNMENT
Planning

Issued under the Environmental Planning and Assessment Act 1979

Approved Section 96 (1A) (1) (2) Modification Application

No. 1 granted on the 11 August 2016

in respect to MP 5506913

Signed: [Signature]

Sheet No. 18 of 23

NO.	DATE	REVISION

CLIENT



PROJECT MANAGER



MANAGING CONTRACTOR



ARCHITECT



PROJECT
GOSFORD HOSPITAL
HOLDEN STREET GOSFORD, NSW 2250
DRAWING NUMBER
GHR-MW-DWG-AR- GHR-MW-DWG-AR-09604
DRAWING NAME
ARCHITECTURE ELEVATIONS - EAST & NORTH

REV
1



0m 10m 20m 30m 40m 50m
SCALE 1:500 @ B1
PROJECT NUMBER
GHR-MW-DWG-AR

ISSUE DATE
26/5/19

KEY PLAN

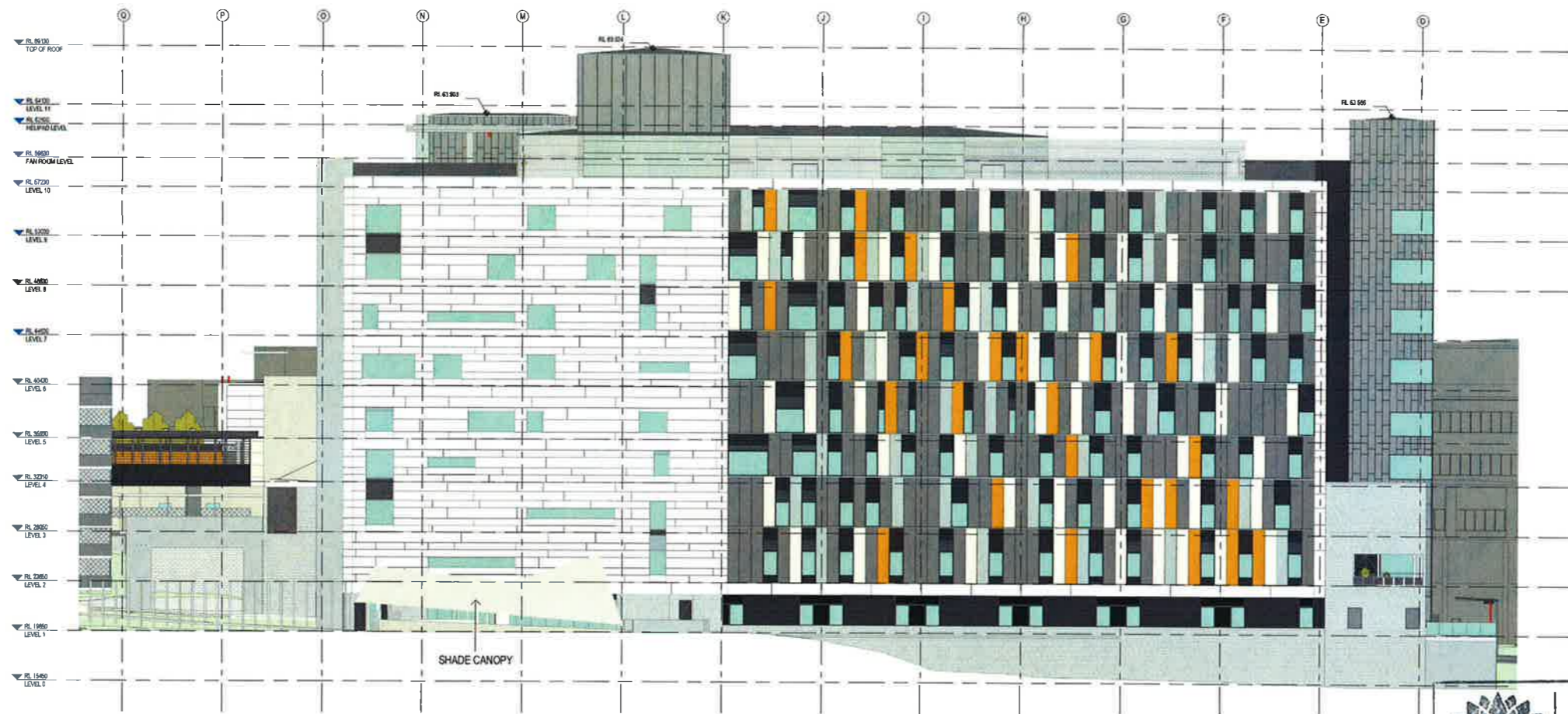
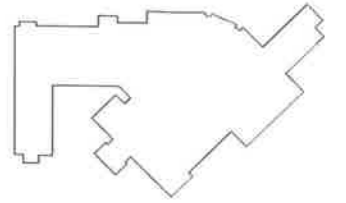

1 NORTH ELEVATION
1:200



NSW GOVERNMENT
Planning

Issued under the Environmental Planning and Assessment Act 1979

Approved Section 96 (1A) ~~(1)~~ ~~(2)~~ Modification Application

No. 1 granted on the 11 August 2016

in respect to MP 550 6913

Signed [Signature]

Sheet No. 19 of 23

NO.	DATE	DESCRIPTION

CLIENT



PROJECT MANAGER



MANAGING CONTRACTOR



ARCHITECT



PROJECT

GOSFORD HOSPITAL

HOLDEN STREET GOSFORD, NSW 2250

DRAWING NUMBER

GHR-MW-DWG-AR- GHR-MW-DWG-AR-09605

DRAWING NAME

ARCHITECTURE ELEVATIONS - NORTH

REV

1

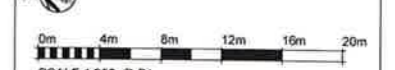

SCALE 1:200 @ B1
PROJECT NUMBER
GHR-MW-DWG-AR-

ISSUE DATE

26/5/19

KEY PLAN

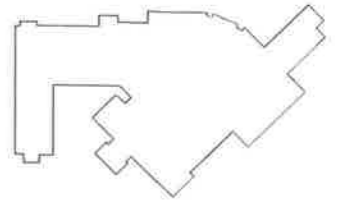

2 OVERALL EAST ELEVATION - PART 1
1:200

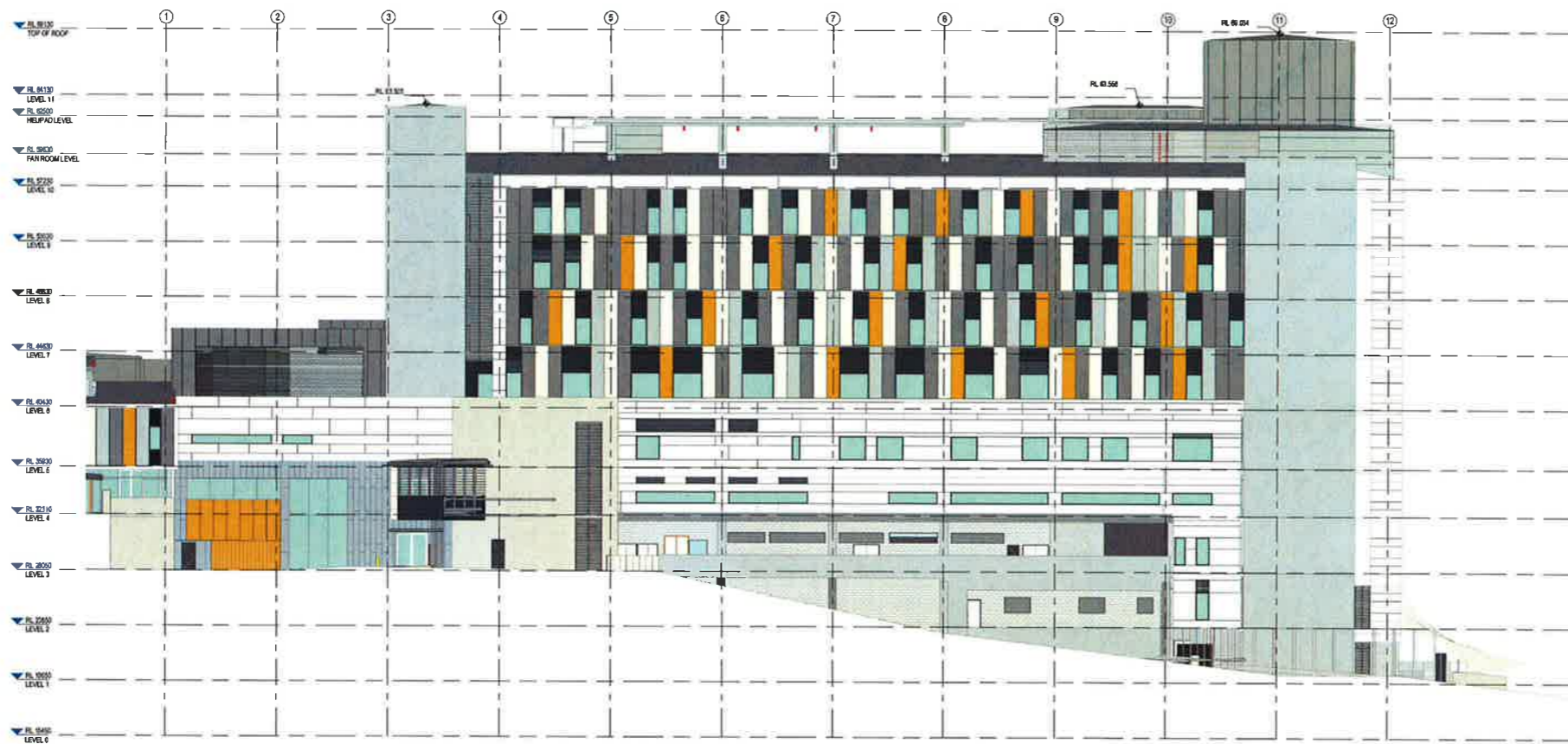

1 OVERALL EAST ELEVATION - PART 2
1:200



NSW GOVERNMENT
Planning

Issued under the Environmental Planning and Assessment Act 1979

Approved Section 96 (1A) Modification No. 1

No. 1 granted on the 11 August 2016

in respect to MP 5506913

Signed [Signature]

Sheet No. 20 of 23

NO.	DATE	DESCRIPTION	BY

CLIENT



PROJECT MANAGER



MANAGING CONTRACTOR



ARCHITECT



PROJECT
GOSFORD HOSPITAL
HOLDEN STREET GOSFORD, NSW 2250
DRAWING NUMBER
GHR-MW-DWG-AR- GHR-MW-DWG-AR-09606
DRAWING NAME
ARCHITECTURE ELEVATIONS - EAST

REV



1

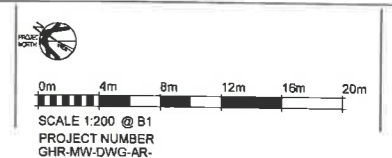

ISSUE DATE

26/5/19

KEY PLAN

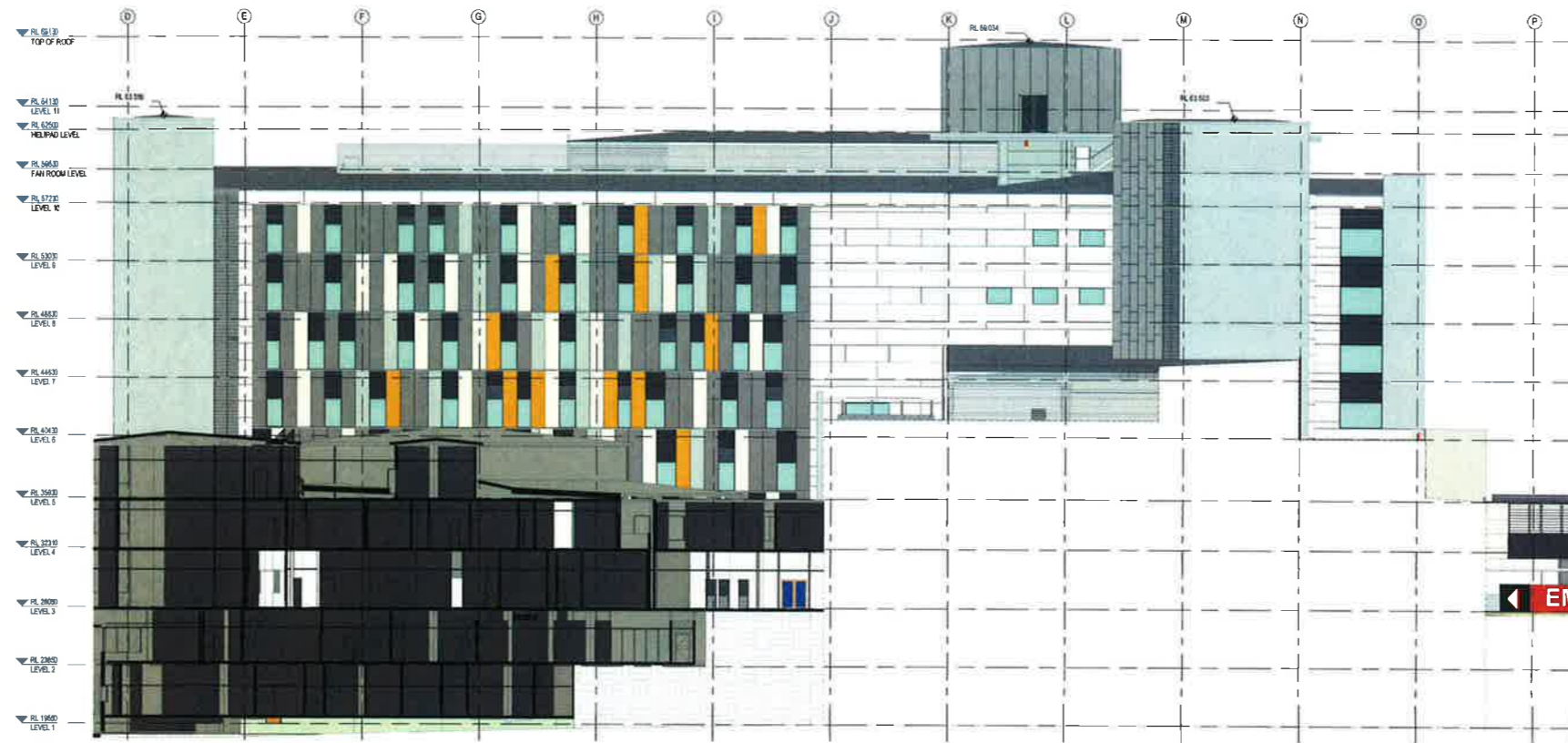
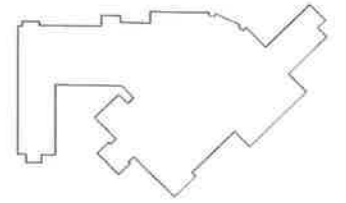

2 OVERALL SOUTH ELEVATION
1:200

NSW GOVERNMENT
Planning

Issued under the Environmental Planning and Assessment Act 1979

Approved Section 96 (1A) (1) (2) Modification Application
No. 1 granted on the 11 August 2016
in respect to MP 5506913
Signed: [Signature]
Sheet No. 21 of 23

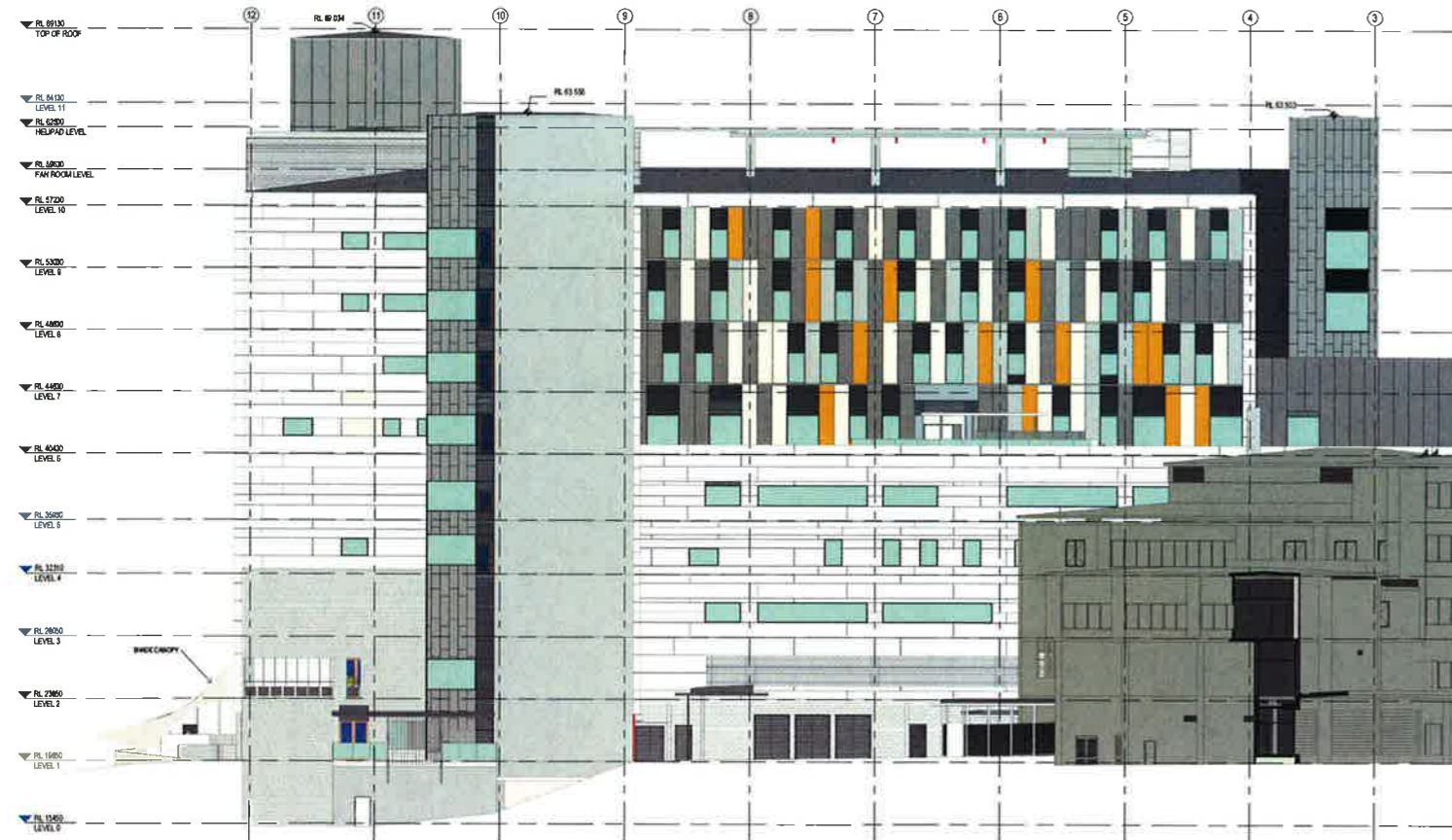

1 OVERALL WEST ELEVATION
1:200

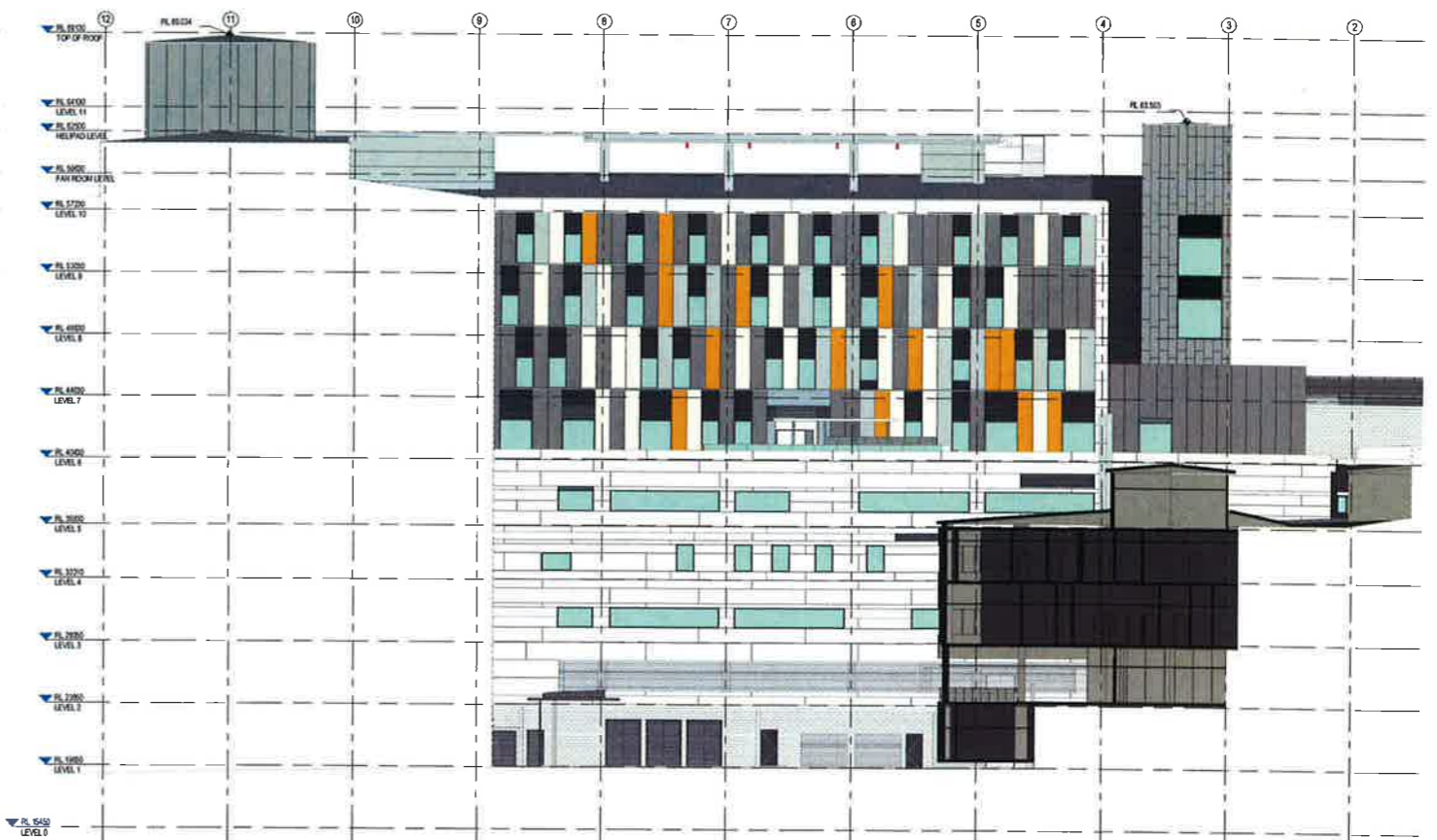

3 WEST SECTION/ELEVATION
1:200

NO.	DATE	DESCRIPTION	BY	CHKD

CLIENT
NSW Health Infrastructure

PROJECT MANAGER
aurora

MANAGING CONTRACTOR
lendlease

ARCHITECT
MSL

PROJECT
GOSFORD HOSPITAL
HOLDEN STREET GOSFORD, NSW 2250

DRAWING NUMBER
GHR-MW-DWG-AR- GHR-MW-DWG-AR-09607

DRAWING NAME
ARCHITECTURE ELEVATIONS - WEST & SOUTH

REV
1

SCALE 1:200 @ B1
PROJECT NUMBER
GHR-MW-DWG-AR-

ISSUE DATE
26/5/19

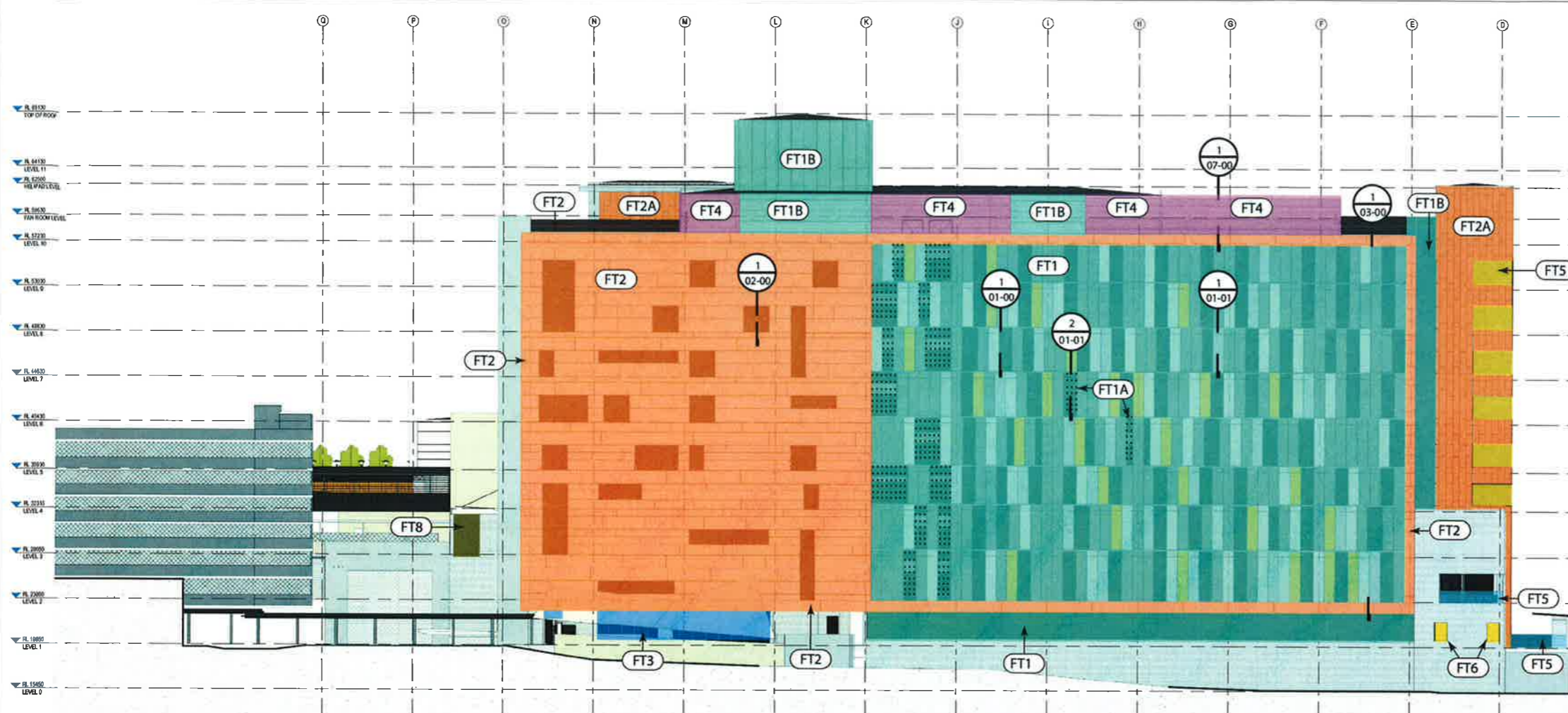

NSW GOVERNMENT Planning
 Issued under the Environmental Planning and Assessment Act 1979
 Approved Section 96 (1A) (1) (2) Modification Application
 No. 1 granted on the 11 August 2016
 in respect to MP 3306913
 Signed: *Natasha Ho*
 Sheet No. 22 of 23

PROJECT NORTH ELEVATION OVERALL

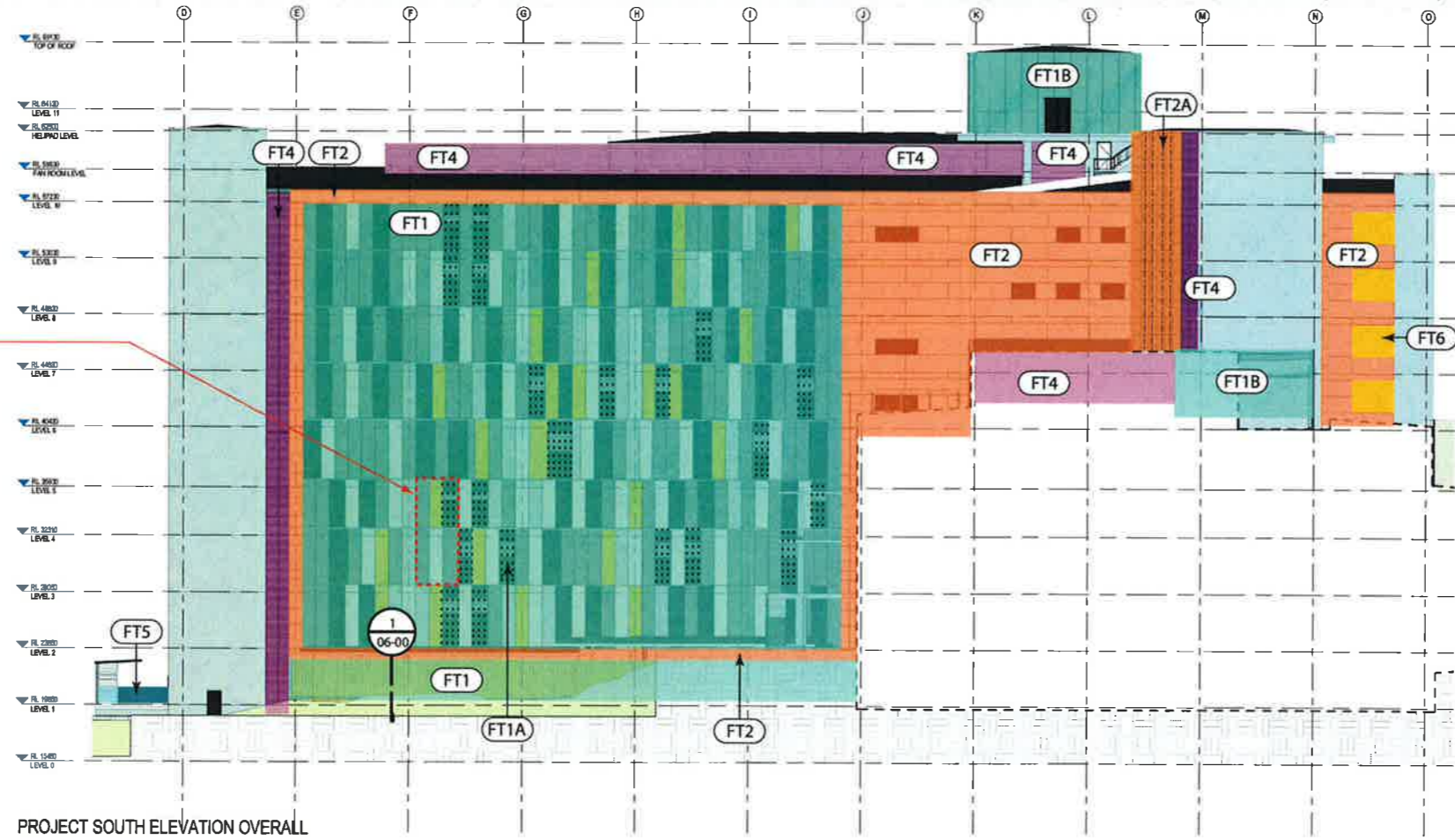

PROJECT SOUTH ELEVATION OVERALL

6 NOS. KINGSPAN PANELS AND SUBSTRUCTURE FRAMING TO ALLOW FOR FACADE TO BE REMOVABLE TO ACCESS MRI EQUIPMENTS.

- FT1 Kingspan Panels with Punch Windows
- FT1A Kingspan Panels with Punch Windows and Louvres
- FT1B Kingspan Panels
- FT2 Aluminium Composite Panels with Punch Windows and Deep Reveals
- FT2A Aluminium Composite Panels
- FT2B Composite Zinc Panels
- FT3 Shopfront Glazing at Ground
- FT4 Aluminium Louvres
- FT5 Glazed Balustrade
- FT6 Punch Window
- FT7 Timber Cladding
- FT8 Crimsafe Screen
- Blockwall / Brickwall

KEY PLAN

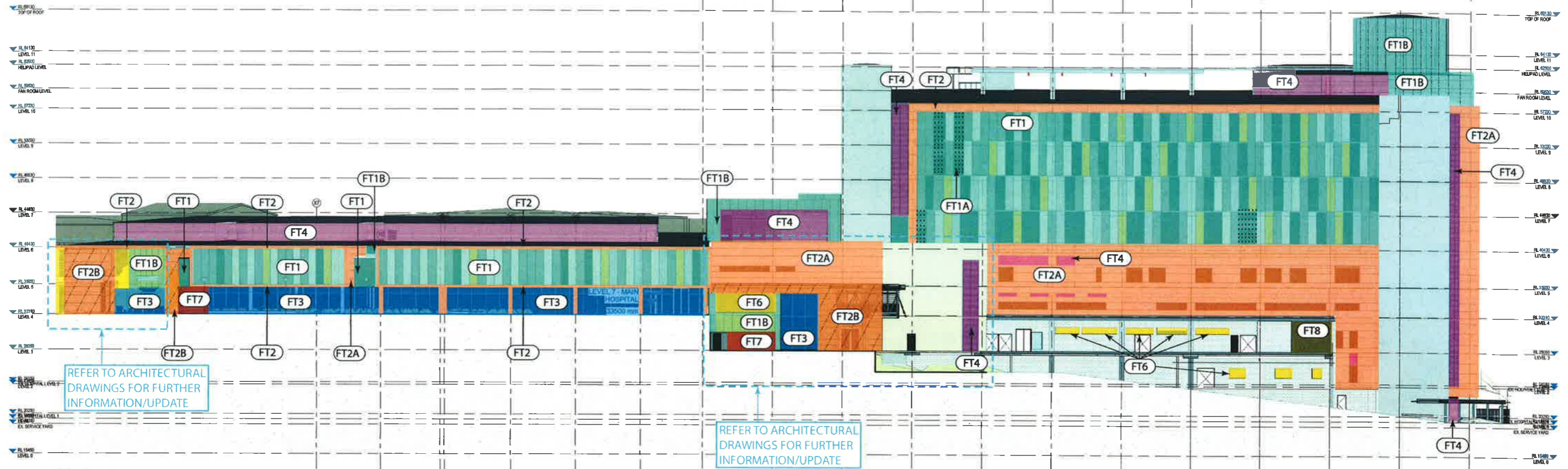

PROJECT EAST ELEVATION OVERALL

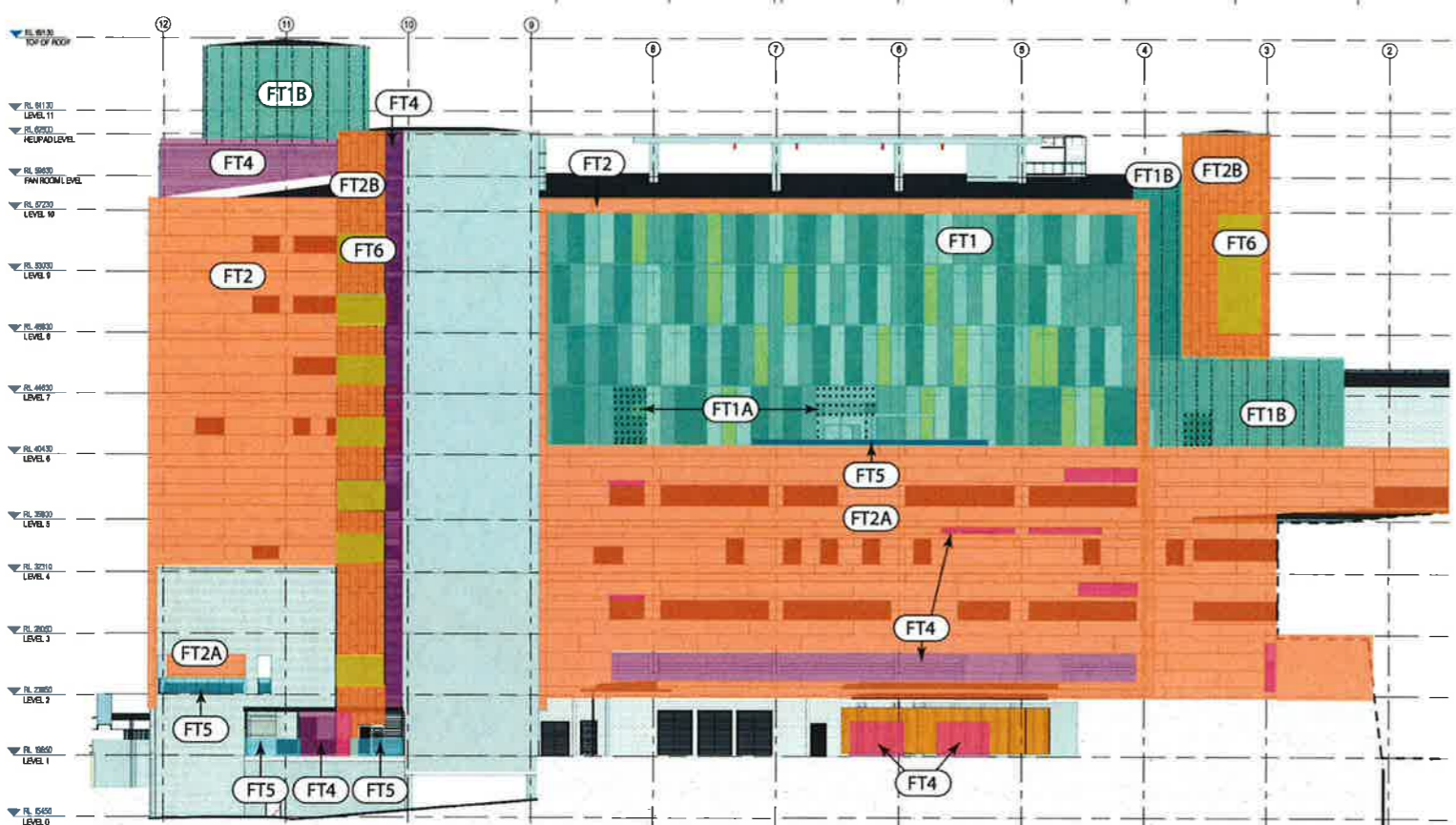

PROJECT WEST ELEVATION OVERALL

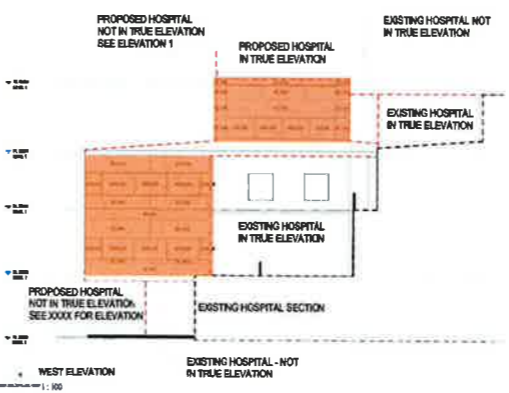

- FT1 Kingspan Panels with Punch Windows
- FT1A Kingspan Panels with Punch Windows and Louvres
- FT1B Kingspan Panels with Punch Windows and Louvres
- FT2 Kingspan Panels
- FT2A Aluminium Composite Panels with Punch Windows and Deep Reveals
- FT2B Aluminium Composite Panels
- FT3 Composite Zinc Panels
- FT4 Shopfront Glazing at Ground
- FT5 Aluminium Louvres
- FT6 Glazed Balustrade
- FT7 Crimsafe Screen
- FT8 Crimsafe Screen

NSW GOVERNMENT
Planning

Issued under the Environmental Planning and Assessment Act 1979

Approved Section 96 (1A) (1) (2) Modification Application
No. 1 granted on the 11 August 2016

in respect to MP 5506913

Signed [Signature]

Sheet No. 23 of 23