

EXISTING EASEMENTS

- (A) EASEMENT TO DRAIN WATER 1 WIDE (DP 10744416)
- (B) EASEMENT FOR DRAINAGE 1.5 WIDE (DP 643176)
- (C) EASEMENT TO DRAIN SEWAGE 3 WIDE (DP 1178195)
- (D) EASEMENT TO DRAIN SEWAGE 3 WIDE (DP 1073227)
- (E) EASEMENT FOR MULTI-PURPOSE ELECTRICAL INSTALLATION 4.2 WIDE (DP1 178195)
- (F) RIGHT OF WAY 2.1 WIDE (DP 643175)
- (G) RIGHT OF WAY 1.1 WIDE (DP 643175)

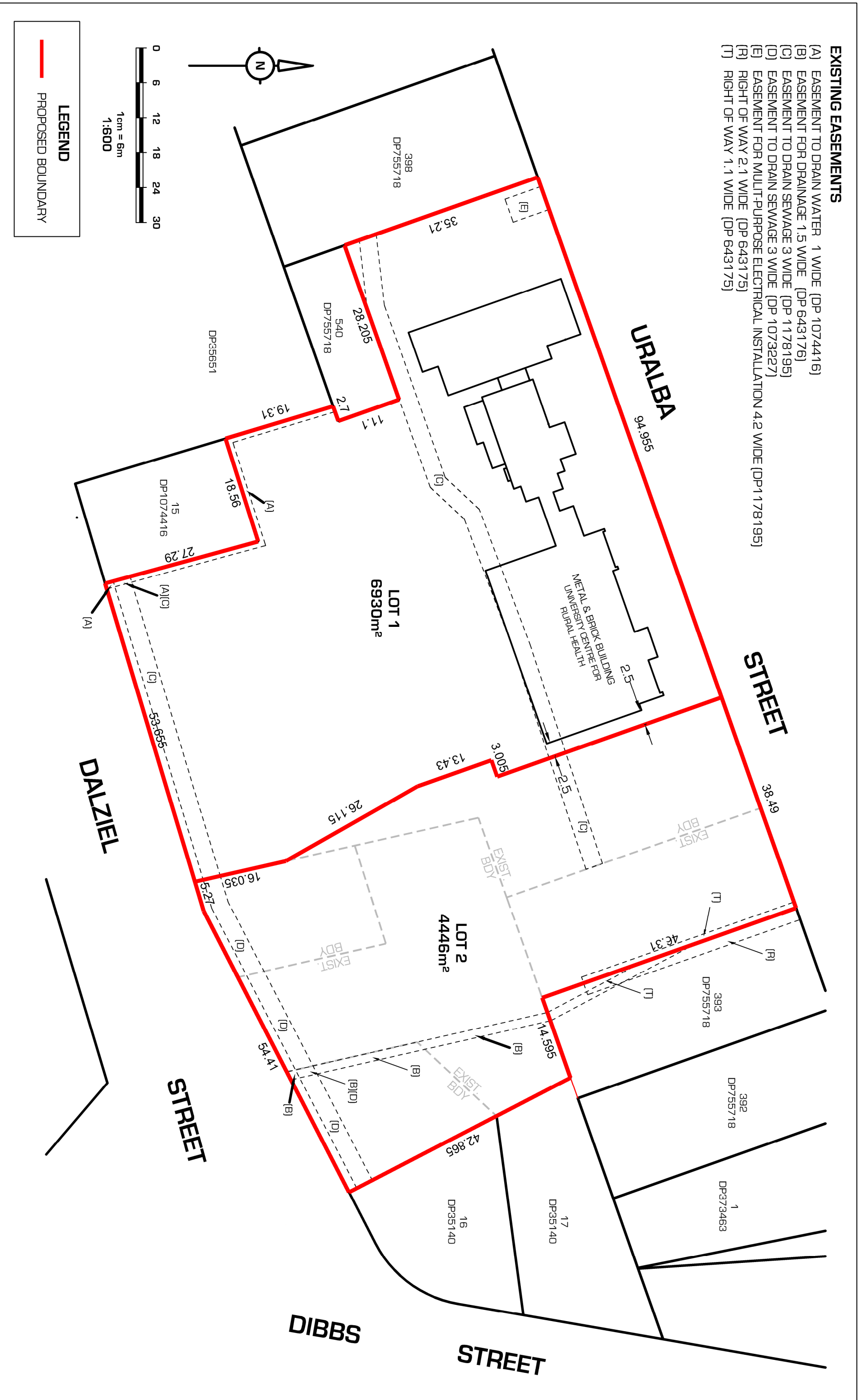

LEGEND

— PROPOSED BOUNDARY



REV	DATE	AMENDMENT
B		
C		
D		
E		
F		

SOURCE PLAN: N/A

K:\jobs\2014\14422 - health infrastructure\surveying\autocad\14422 - prop sub without road closure.dwg - prop sub

NDS
Newton Denny Chapel
 Surveyors Planners Engineers
 Email: office@newtondennychapel.com.au
 LISMORE 31 Carrington St, Lismore 2480 PH: 6622 1071
 CASINO 100 Barker St, Casino 2470 PH: 6622 5000

PLAN OF PROPOSED SUBDIVISION
 OF LOT 1 DP1178195, LOT 394 DP755718 &
 LOTS 14, 15, 16 DP1073227

CLIENT: HEALTH INFRASTRUCTURE
 DATE: 20.11.14
 SCALE: 1 : 600 @ A3

REF: 14/422
 DRAWN: dk/rd