

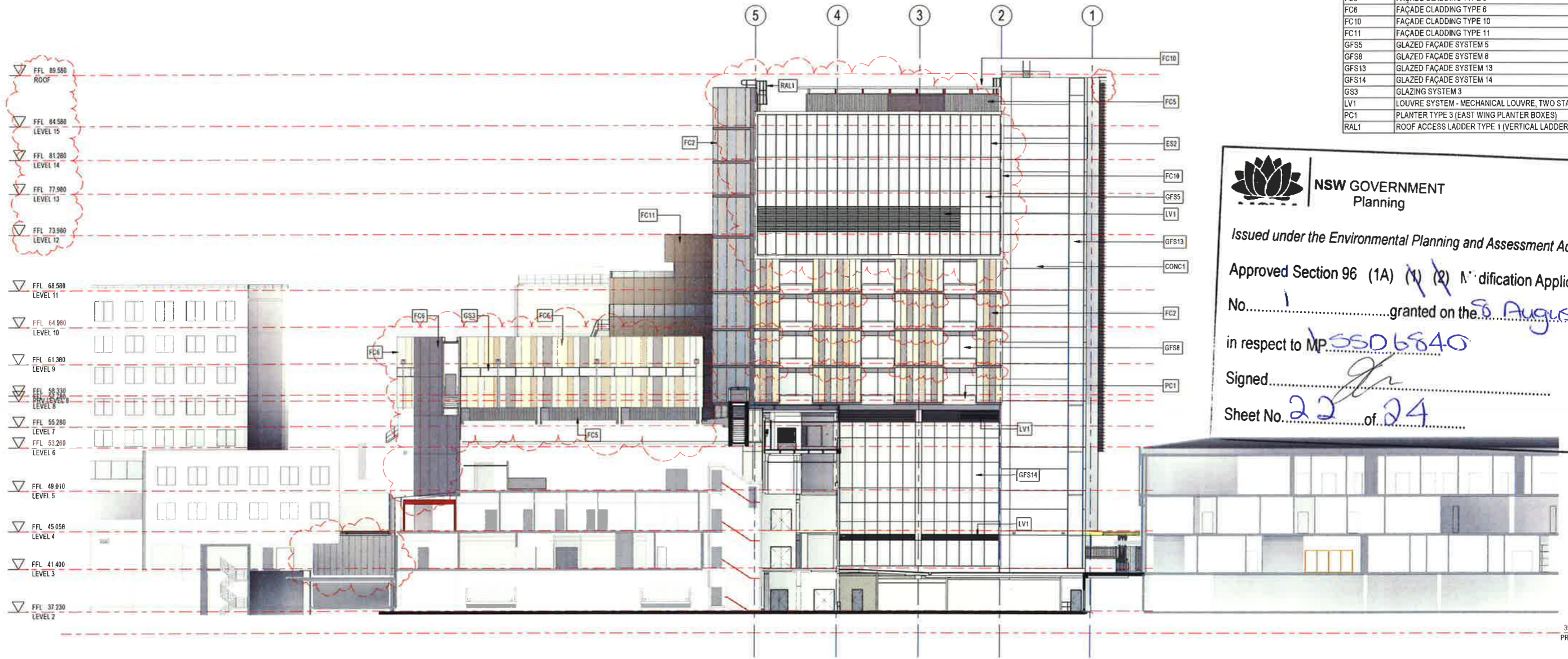

CODE	DESCRIPTION
CONC1	INSITU CONCRETE FINISH CLASS 2 (EAST WING LIFT CORE AND ESCAPE STAIR)
ES2	EXTERNAL SCREEN TYPE 2 - FIXED ACM CLAD VERTICAL BLADES
FC2	FAÇADE CLADDING TYPE 2
FC5	FAÇADE CLADDING TYPE 5
FC6	FAÇADE CLADDING TYPE 6
FC10	FAÇADE CLADDING TYPE 10
FC11	FAÇADE CLADDING TYPE 11
GFS5	GLAZED FAÇADE SYSTEM 5
GFS8	GLAZED FAÇADE SYSTEM 8
GFS13	GLAZED FAÇADE SYSTEM 13
GFS14	GLAZED FAÇADE SYSTEM 14
GS3	GLAZING SYSTEM 3
LV1	LOUVRE SYSTEM - MECHANICAL LOUVRE, TWO STAGE
PC1	PLANTER TYPE 3 (EAST WING PLANTER BOXES)
RAL1	ROOF ACCESS LADDER TYPE 1 (VERTICAL LADDER)



**NSW GOVERNMENT**  
 Planning  
 Issued under the Environmental Planning and Assessment Act 1979  
 Approved Section 96 (1A) (1) (2) Modification Application  
 No. .... granted on the 5 August 2016  
 in respect to MP 5506840  
 Signed.....  
 Sheet No. 22 of 24

↑ EAST WING - EAST ELEVATION  
1:200

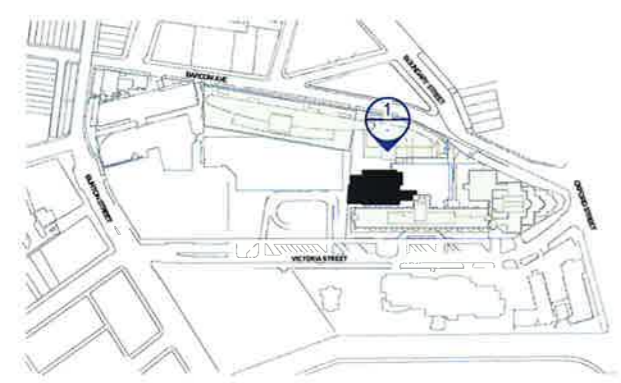

**HASSELL**

Revision	Date
A	12/2014
B	16/01/15
C	30/01/15
D	13/02/15
E	17/02/15
F	09/06/16

Date
12/2014
16/01/15
30/01/15
13/02/15
17/02/15
09/06/16

Scale  
1:200 @ A1



Client  
ST VINCENT'S  
HEALTHCARE LTD

Project Name  
ST VINCENT'S PRIVATE  
HOSPITAL SYDNEY  
REDEVELOPMENT

Status  
DA DEVELOPMENT  
APPLICATION

Drawing Level Region  
DA-03-005 LXX EW

EAST WING - EAST ELEVATION





NSW GOVERNMENT  
Planning

Issued under the Environmental Planning and Assessment Act 1979

Approved Section 96 (1A) (1) (2) Modification Application

No. 1 granted on the 8 August 2016

in respect to MP SSD6840

Signed [Signature]

Sheet No. 23 of 24



**A EAST-WEST SECTION**  
1:200

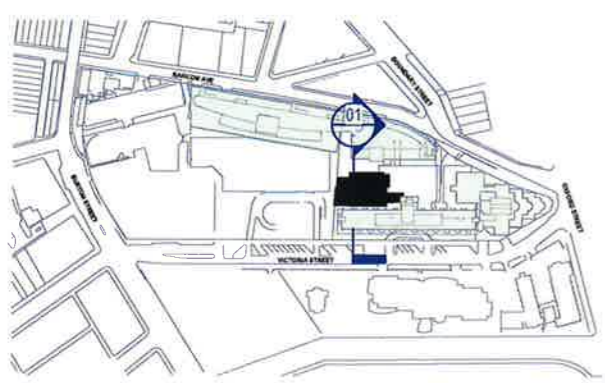

**HASSELL**

Revision	Date
A DRAFT DA ISSUE	12/12/14
B SSSA ISSUE	16/01/15
C SSSA ISSUE	3/02/15
D SSSA ISSUE	13/02/15
E SSSA UPDATE	17/12/15

Date
12/12/14
16/01/15
3/02/15
13/02/15
17/12/15

Scale  
1:200 @ A1

Client  
ST VINCENT'S  
HEALTHCARE LTD

Project Name  
ST VINCENT'S PRIVATE  
HOSPITAL SYDNEY  
REDEVELOPMENT

Status  
DA DEVELOPMENT  
APPLICATION

Drawing Level Region  
DA-04-001 LXX XX

GA SECTION. EAST-WEST





NSW GOVERNMENT  
Planning

Issued under the Environmental Planning and Assessment Act 1979

Approved Section 96 (1A) (1) (2) Modification Application

No. 1 granted on the 8 August 2016

in respect to MP S5016840

Signed [Signature]

Sheet No. 24 of 24

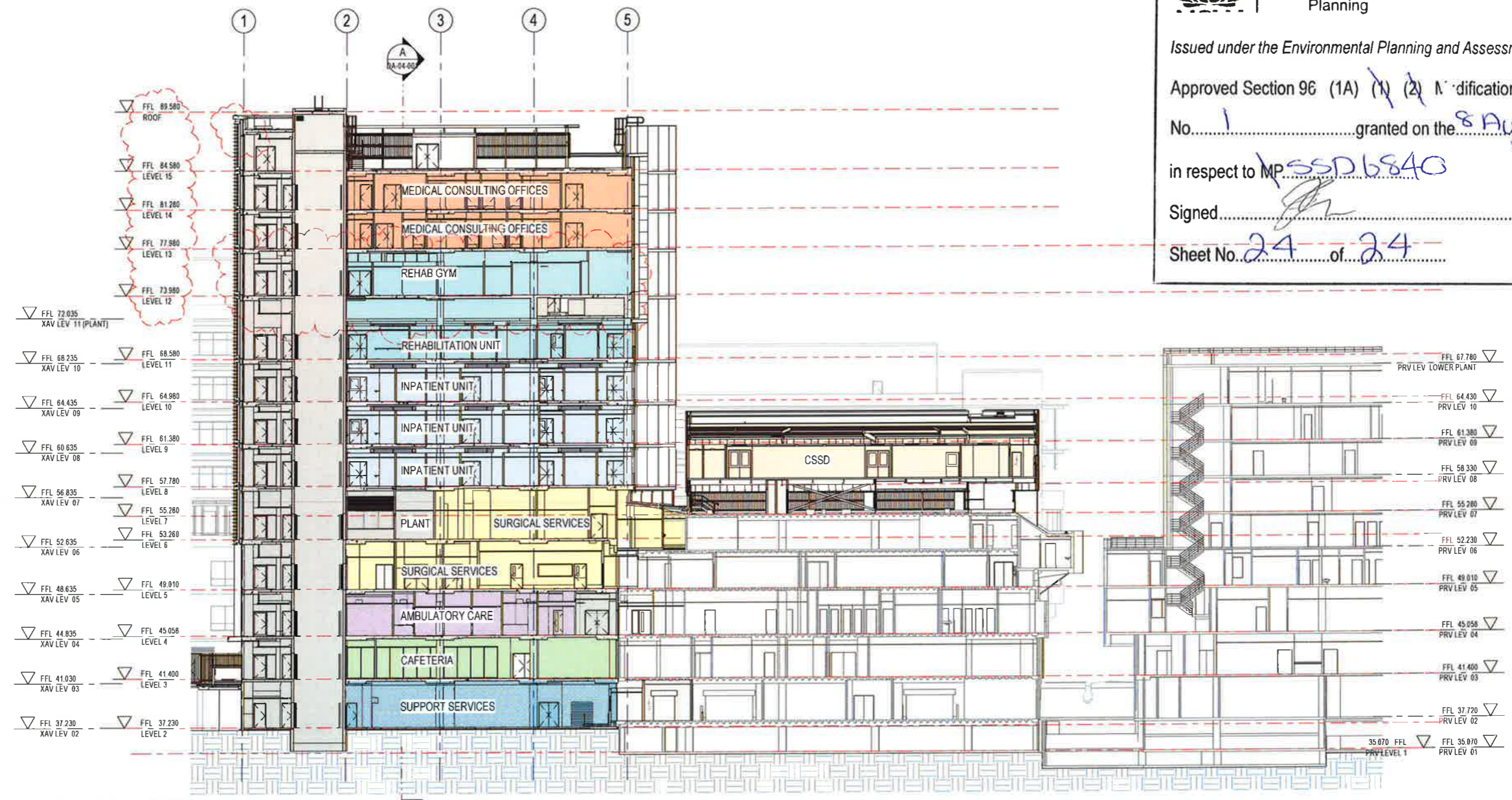

1 NORTH-SOUTH SECTION  
1:200

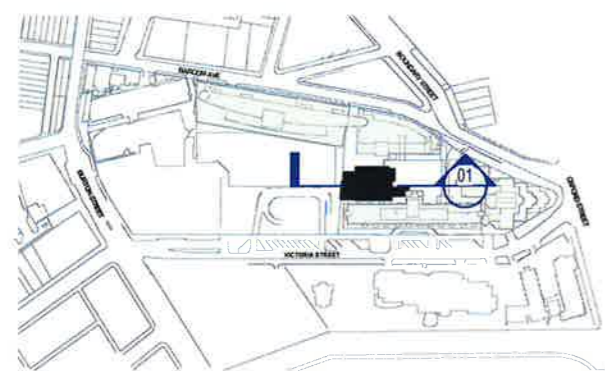

HASSELL

Revision	Date
A	12/12/14
B	16/01/15
C	30/01/15
D	13/02/15
E	17/12/15
F	08/06/16

Date
12/12/14
16/01/15
30/01/15
13/02/15
17/12/15
08/06/16

Scale  
1:200 @ A1



Client  
ST VINCENT'S  
HEALTHCARE LTD

Project Name  
ST VINCENT'S PRIVATE  
HOSPITAL SYDNEY  
REDEVELOPMENT

Status  
DA DEVELOPMENT  
APPLICATION

Drawing Level Region  
DA-04-002 LXX EW  
GA SECTION, NORTH-SOUTH

