

6th May 2014

Chris Ritchie
Manager, Major Development Assessment
NSW Planning and Infrastructure
23-33 Bridge Street,
Sydney NSW 2000

Dear Mr. Ritchie

RE: Proposed Lucas Heights Resource Recovery Park (Proposed Development) – Letter of Support

We understand that SITA Australia (SITA) intend to lodge a major project application in relation to the Proposed Development.

ANSTO is the owner of a significant portion of the land which is the subject of the Proposed Development as shown on the attached figure. ANSTO is currently negotiating with SITA the leasing arrangements that will apply if the Proposed Development proceeds.

Whilst ANSTO will not be in a position to consent to the development application until the leasing arrangements are agreed with SITA, ANSTO has no objection to the undertaking of an EIS for the Proposed Development.

ANSTO anticipates that as a landowner, it would be further consulted during the EIS process and as the results of the environmental impact assessments become available.

ANSTO would expect that its consent to the development application will be provided once all leasing arrangements with SITA are agreed. Given the potential application of the Environment Protection and Biodiversity Conservation Act (Cth) to the Proposed Development are you able to advise if any arrangements have been put in place with Commonwealth environmental authorities concerning assessment of the application?

If you have any questions, please do not hesitate to contact the undersigned.

Yours sincerely,



Peter Arambatzis,
ANSTO Group CFO

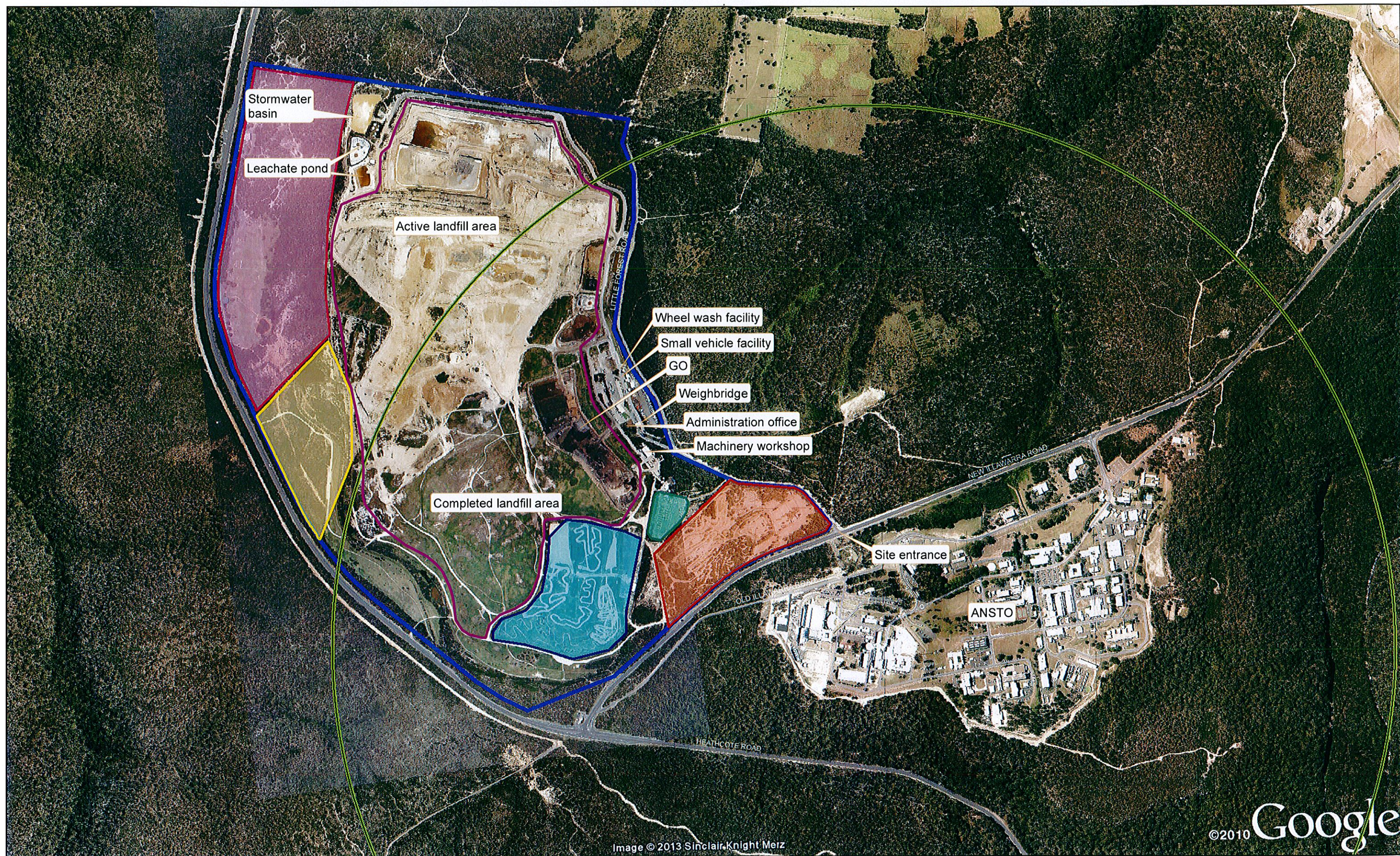

Preliminary

Paper Size A3
0 50 100 200 300 400 500
Metres

Map Projection: Transverse Mercator
Horizontal Datum: GDA 1994
Grid: GDA 1994 MGA Zone 56



Legend

- Landform reprofiling area
- ANSTO buffer 1600m
- Lucas Heights Resource Recovery Park boundary
- Proposed ARRT facility & GO facility

- Currently approved ARRT
- Power generating facility
- SICTA area
- PCYC minibike area



SITA Australia
Lucas Heights Resource Recovery Park

Job Number	21-23482
Revision	A
Date	05 May 2014

Existing & Future Projects
Layout

Figure 5-1

G:\2123482\GIS\Maps\MXD\21-23482-2003_ANSTO Buffer Zone_edited.mxd

© 2014. Whilst every care has been taken to prepare this map, GHD (and DATA CUSTODIAN) make no representations or warranties about its accuracy, reliability, completeness or suitability for any particular purpose and cannot accept liability and responsibility of any kind (whether in contract, tort or otherwise) for any expenses, losses, damages and/or costs (including indirect or consequential damage) which are or may be incurred by any party as a result of the map being inaccurate, incomplete or unsuitable in any way and for any reason.
Data source: SITA Australia, Aerial imagery, 2013; Google Earth Pro, Aerial imagery, 2013; LPMA, streetmap, 2013. Created by: apmiller

180 Lonsdale Street Melbourne VIC 3000 Australia T 61 3 8687 8000 F 61 3 8687 8111 E melmail@ghd.com W www.ghd.com