



DFS T Galleria Sydney

145 -155 George St, The Rocks

Department of Planning responses to support SSDA

Application # 6715

Signage & floor finish proposals/clarifications

20th February, 2015

Prepared - pmdl architects

The Site - Existing George & Globe Street facade



Location Plan

Amended/Proposed George St entry - Floor finishes plan

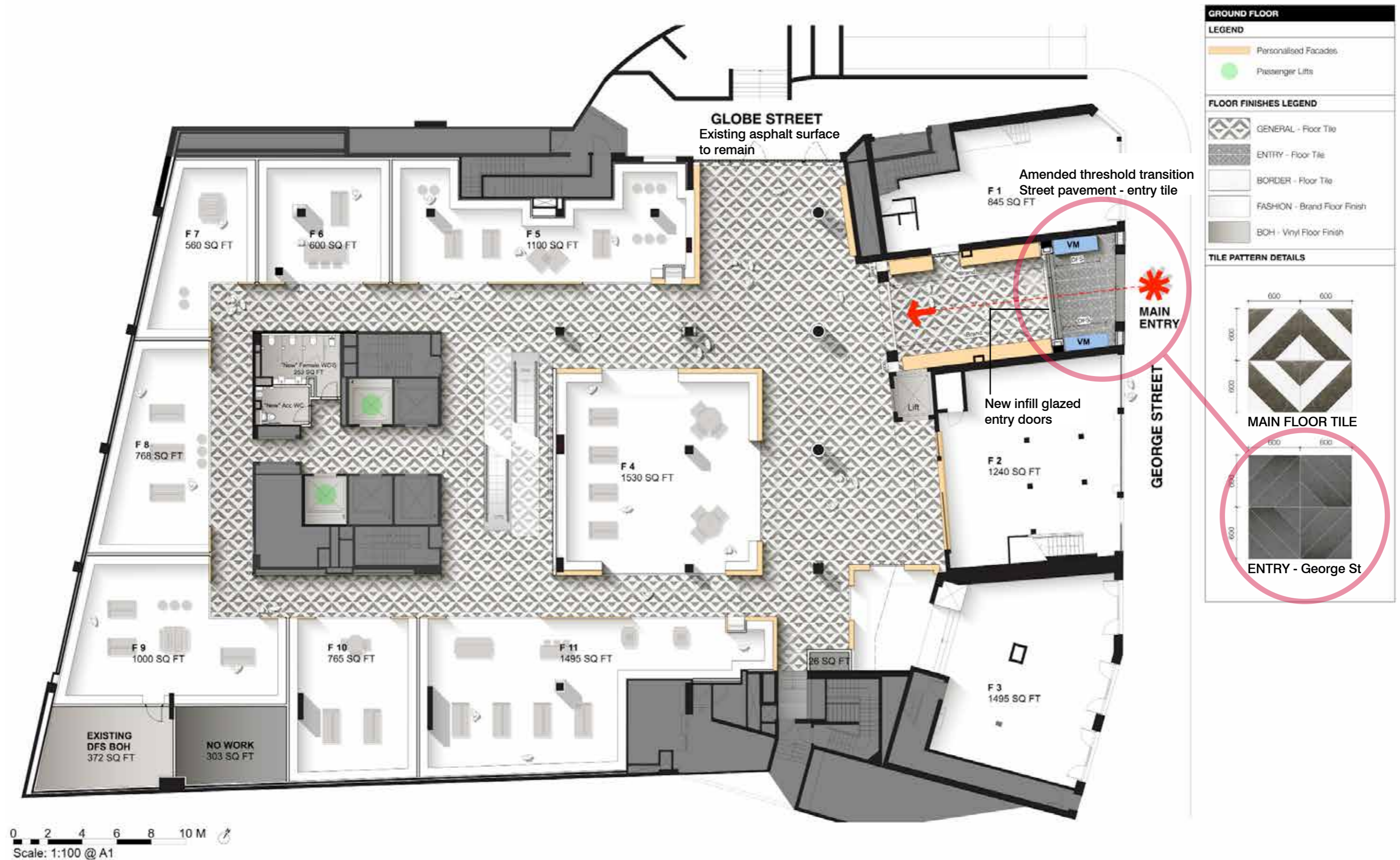

Amended/Proposed George St entry, Floor finishes & signage



Typical Edge Illuminated Signage



Location Plan

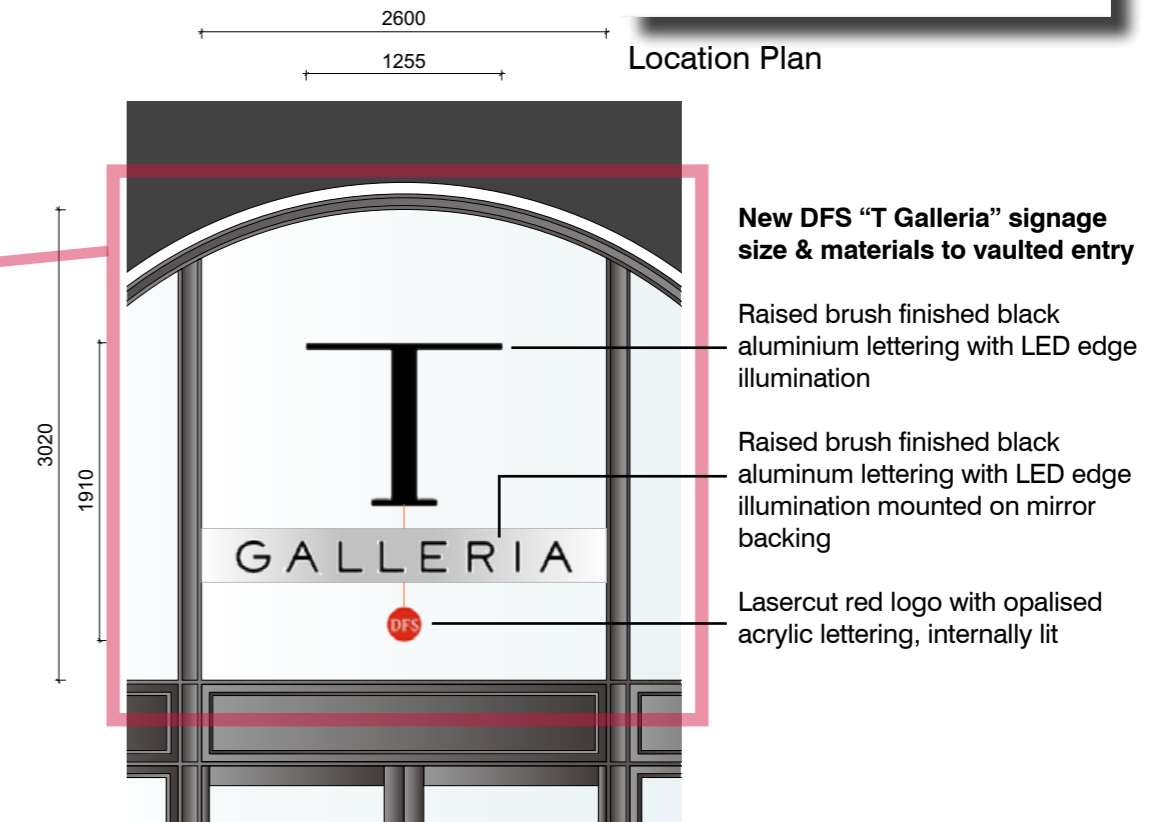

Existing Condition

Amended transitional tile selection to George Street entrance & proposed overhead internal vaulted entry signage
Refer Proposed George St signage elevations, noting recessed vaulted entry doors & signage are located beyond street facade

Proposal - George St signage, new and updated



Location Plan

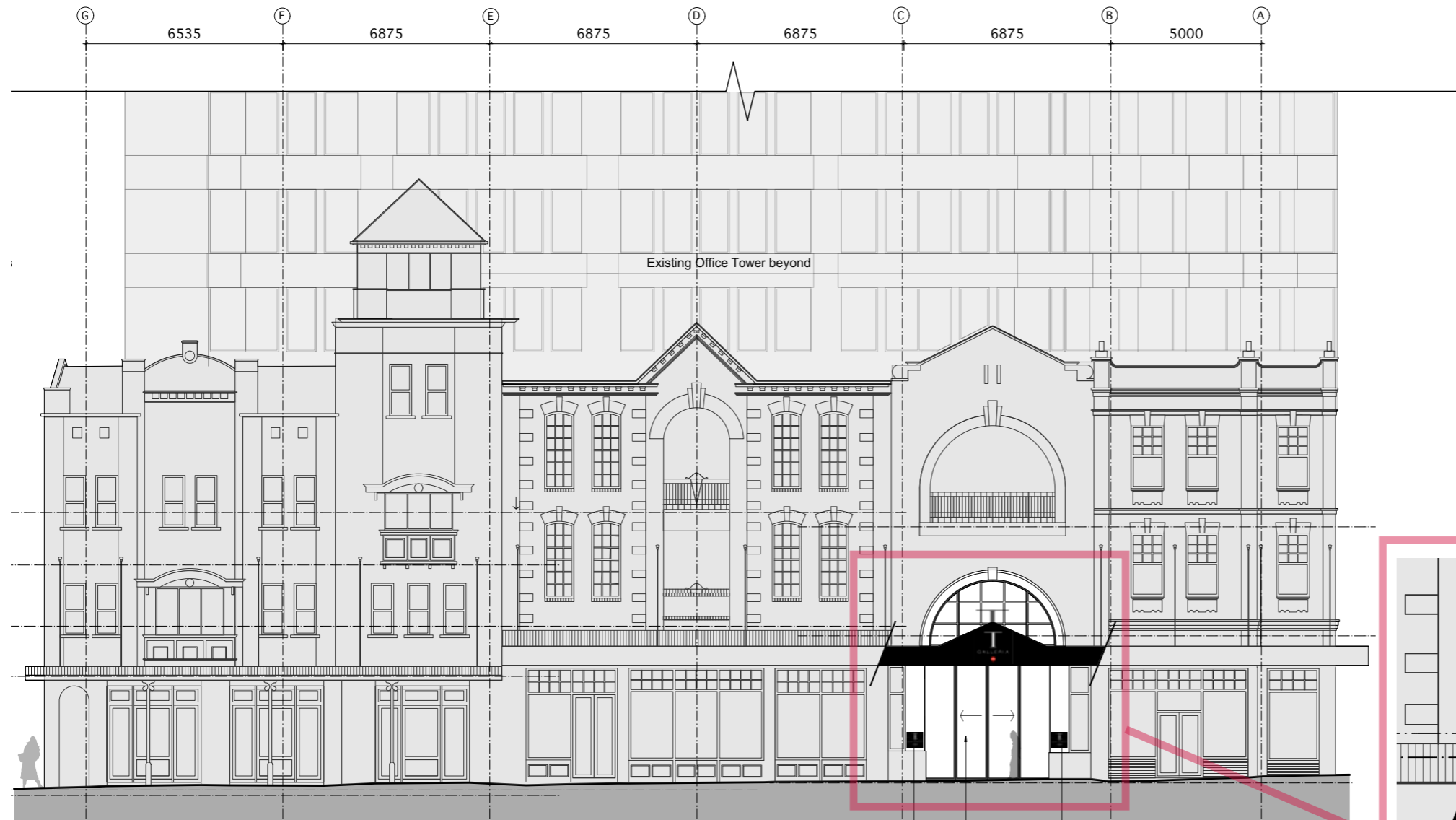

Proposed George St external facade signage

NOTE: Existing folded metal (black) awning fascia trim & finish to remain.
Contractor to allow for make good and clean upon completion of works

Refer existing George St facade photo at beginning of this submission

New non-illuminated DFS "T Galleria"
enamel finish brand signage on pin
fixed steel plate to either side of existing
rendered and paint finished columns
Size approx. 550 x 550mm (top edge
mounted @ 1800mm AFFL

Update existing applied DFS awning
fascia lettering with new non-illuminated
DFS "T Galleria" branding - Size approx.
650 x 650mm (check on site to fit existing
fascia profile)

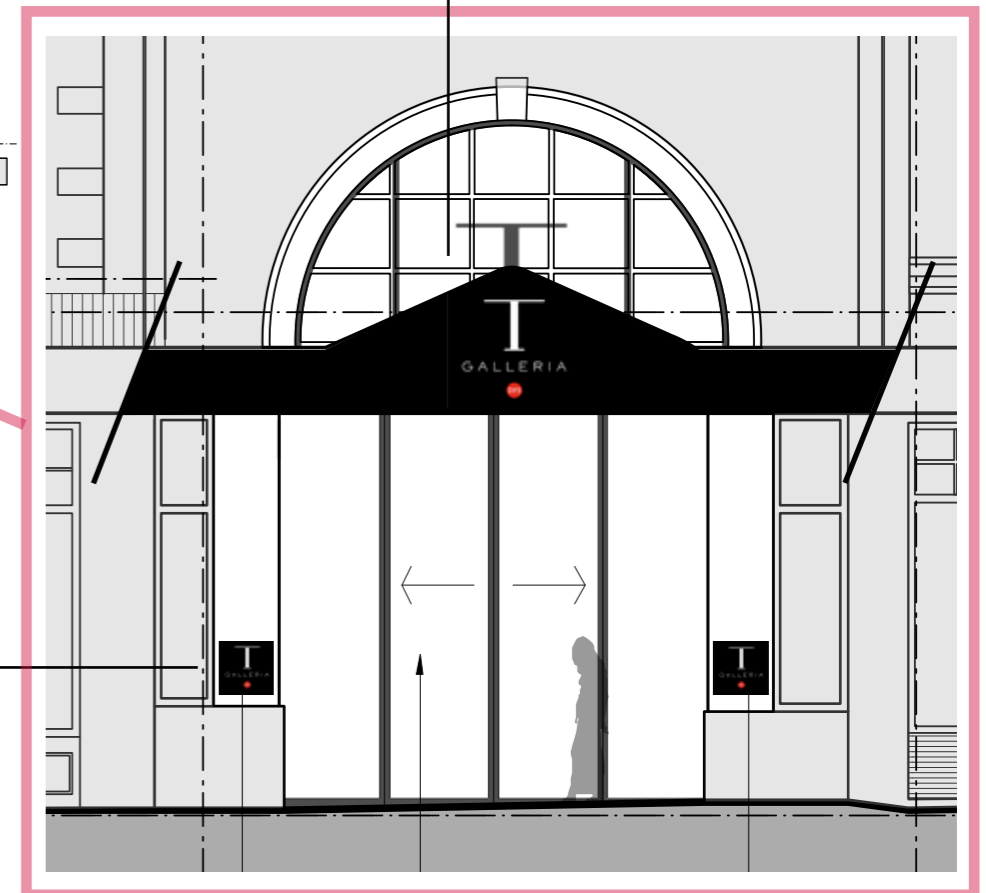

Enlarged view - Proposed George St signage -



Concept - Entry, Atrium & Lift Core Material Selections

- 5 - White paint finish
- 6 - Existing brick finish
- 7 - Black powdercoat
- 8 - Glazing
- 9 - Main Floor Tile
- 10 - Entry Tile, George St

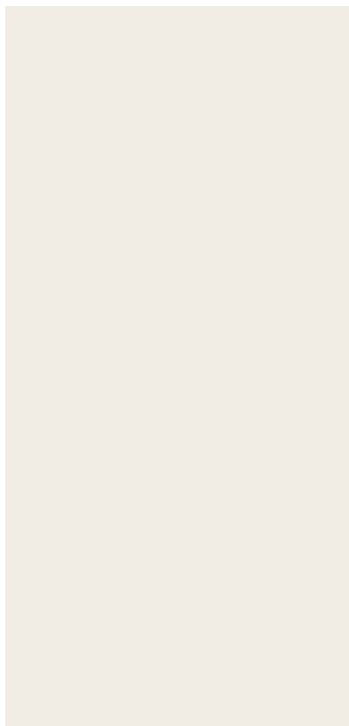

5



6



7



8



1



2



3



4



9 - Main Floor tile (Ground Level)



10 - indicative entry tile colour range to compliment bluestone/granite street paving



Escalator feature facade

- 1 - White tile finish
- 2 - Lift core timber cladding
- 3 - Black powdercoat
- 4 - Linished stainless steel

Existing Facade Signage - Harrington St

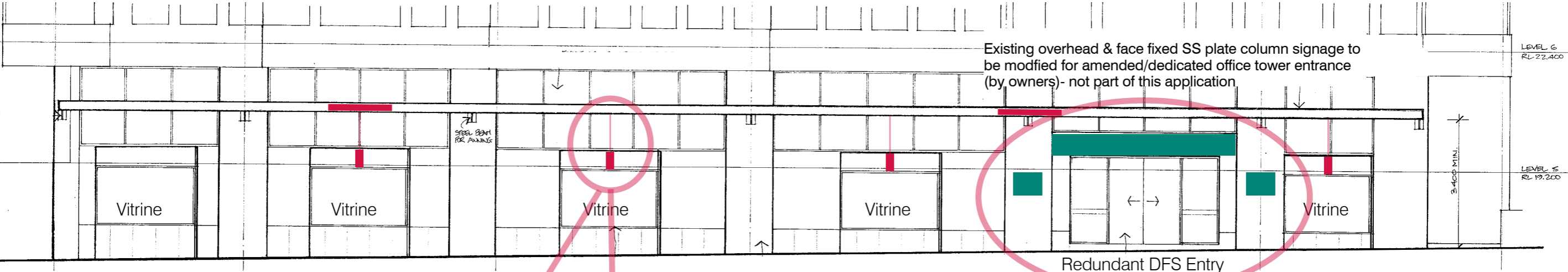

Existing Harrington St Facade NTS

Existing backlit under awning suspended hamper signs to remain - hamper signs located opposite existing street retail display vitrines (also to remain)



Existing Harrington St awning hamper signs

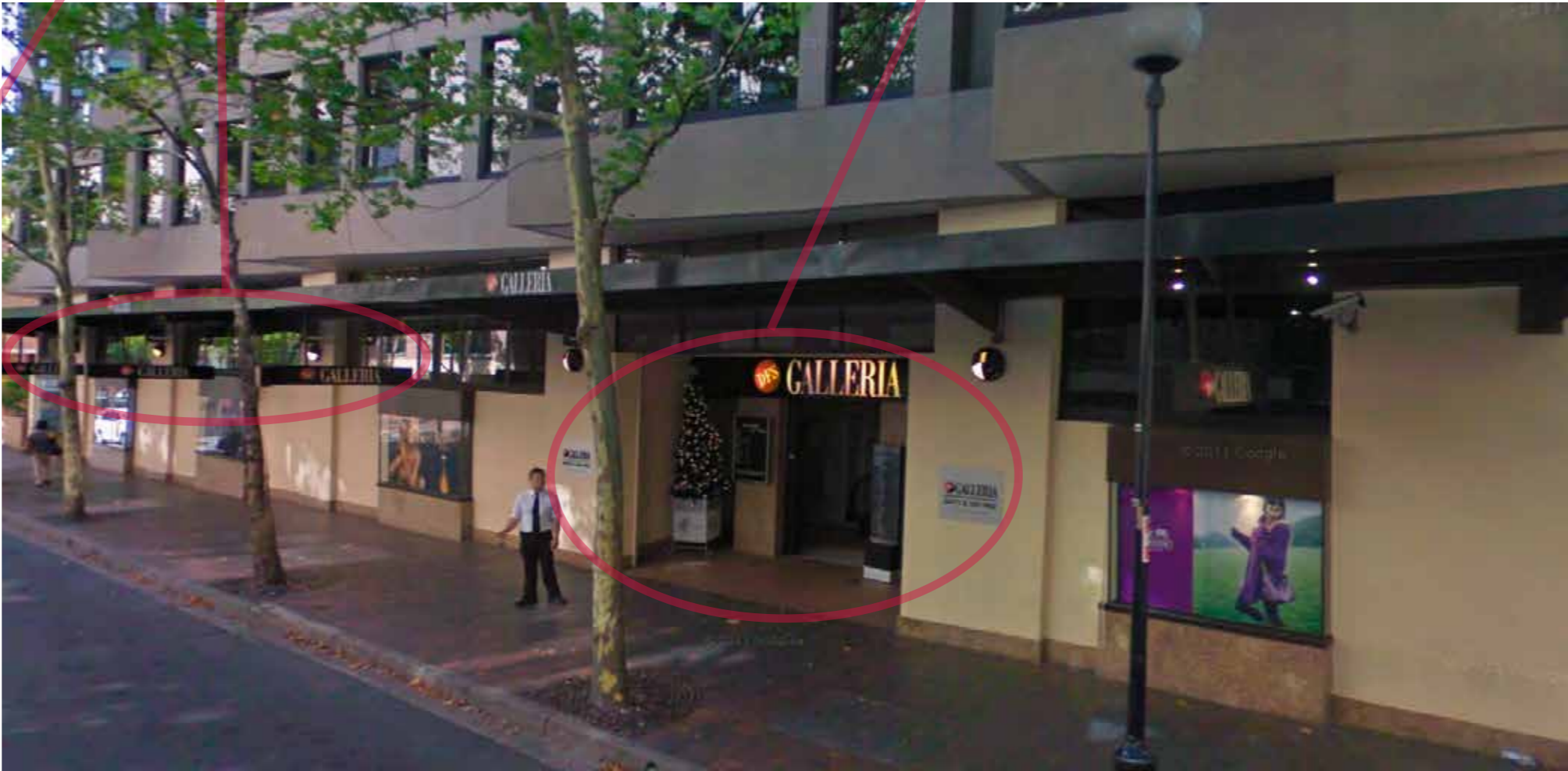

Existing Harrington St signage - Column, Backlit Entry, Awning & Hamper signage

Proposed Harrington St Facade signage (new & modifications to existing)

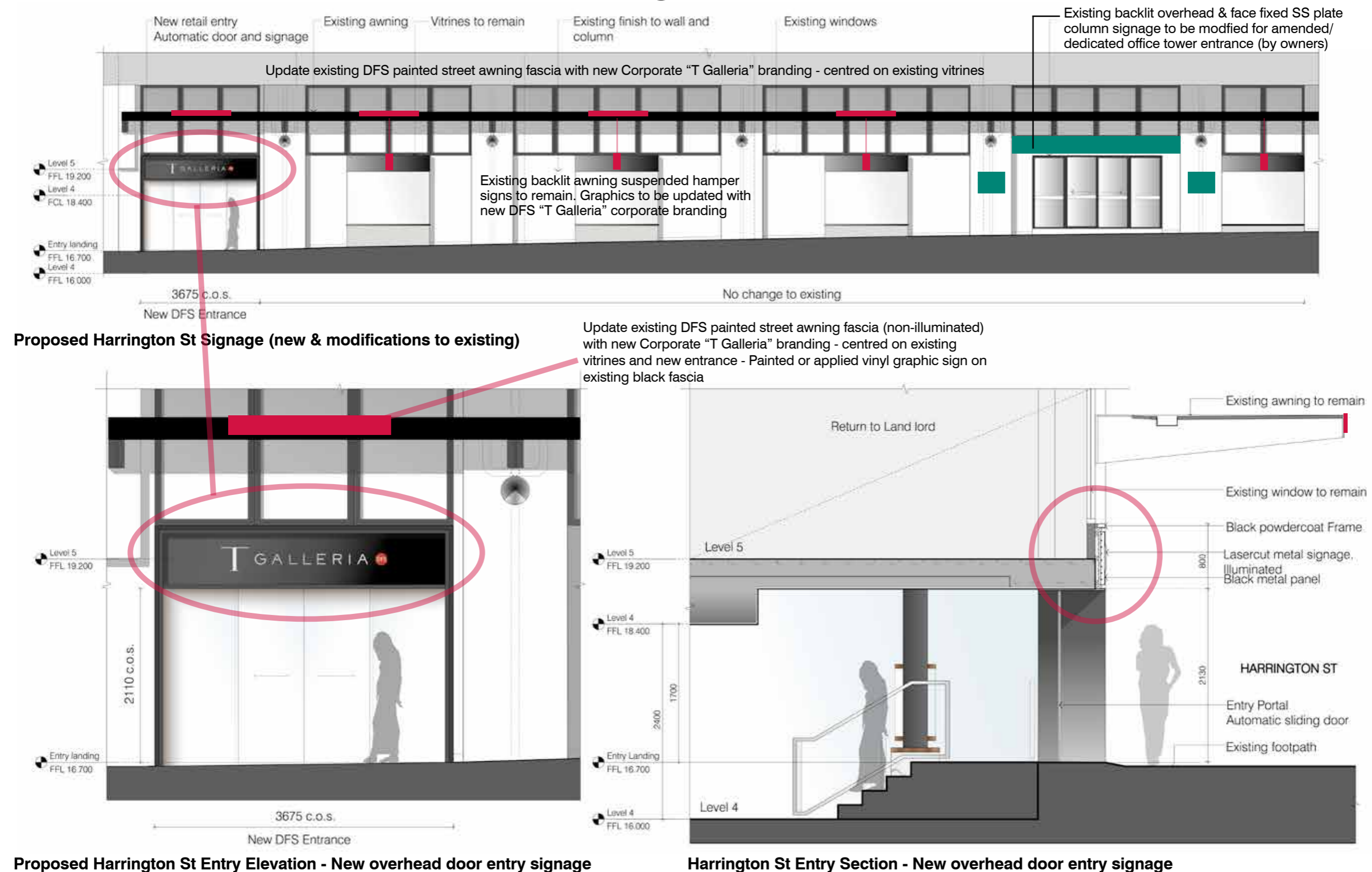



passion
commitment
experience

www.pmdl.com.au

pmdl Architecture & Design Pty Ltd

Sydney
Suite B01, 281 Clarke Street (PO Box 1466)
Crows Nest NSW 2065, Australia

Phone: +612 8428 5500
Fax: +612 8428 5555
Email: sydney@pmdl.com.au

ACN 55 062 861 917

Melbourne
Level 3, 479 St Kilda Road
Melbourne Victoria 3004, Australia

Phone: +613 9427 8885
Fax: +612 8428 5555
Email: melbourne@pmdl.com.au

pmdl Architecture + Design HK Limited

Hong Kong
20/F Hollywood Centre
233 Hollywood Road
Sheung Wan, Hong Kong

Phone: +852 2836 8862
Email: hongkong@pmdl.com.au

Nominated architects -- Andrew Pender 6317 | David Morris 6865 | Peter Dedering 6134

pmdl
ARCHITECTURE
INTERIORS
MASTERPLANNING