

LEGEND

- Site boundary
- Proposed wind turbine
- Proposed access track
- Construction compound
- Permanent O&M facility
- Batch plant
- + Proposed overhead reticulation (up to 33kV)
- Proposed underground reticulation (up to 33kV)
- Proposed powerline up to 330kV
- Alternative powerline up to 330kV
- Proposed powerline up to 132kV
- Alternative powerline up to 132kV
- Existing 330 kV transmission line
- Existing 132 kV transmission line

<h2 style="margin: 0;">EPURON</h2> <p style="margin: 0;">PROJECT Yass Valley Wind Farm</p>	<p style="margin: 0;">TITLE Proposed Coppabella Construction Compound, O&M Building & Batch Plant</p>		
	<p style="margin: 0;">SCALE 1:10,000 at A4</p>	<p style="margin: 0;">DATE 18/07/14</p>	<p style="margin: 0;">DRAWN MK</p>

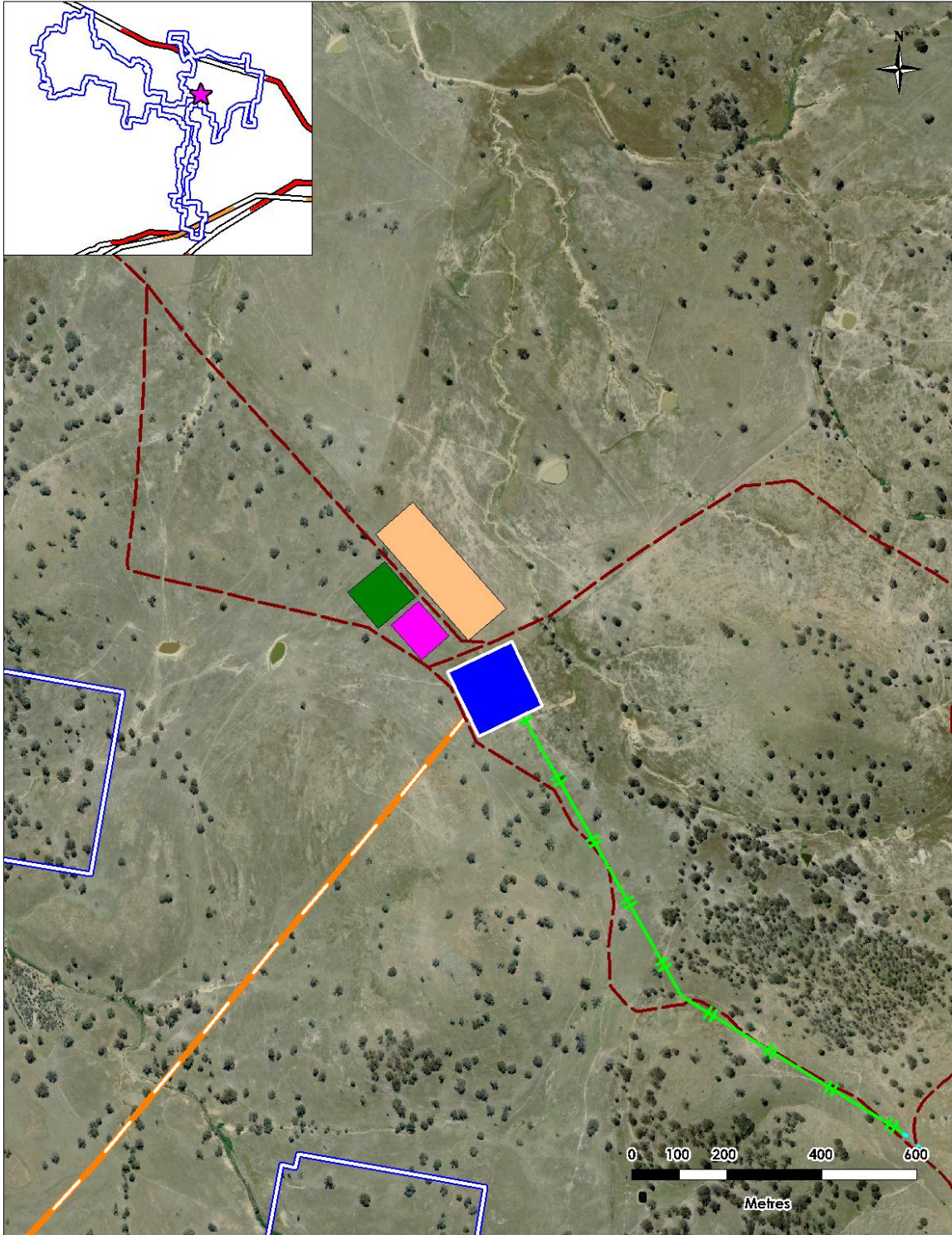

LEGEND

- | | | |
|-----------------------------------|--------------------------------|-----------------------------------|
| Site boundary | Proposed construction compound | Proposed overhead powerline |
| Proposed wind turbine | Permanent O&M facility | Existing 330 kV transmission line |
| Proposed access track | Batch plant | Existing 132 kV transmission line |
| Proposed underground reticulation | Proposed substation | |
| Proposed overhead reticulation | | |

EPURON

PROJECT
Yass Valley Wind Farm

TITLE Proposed Marlba Construction Compound, O&M Building & Batch Plant		
SCALE	DATE	DRAWN
1:10,000 at A4	18/07/14	MK

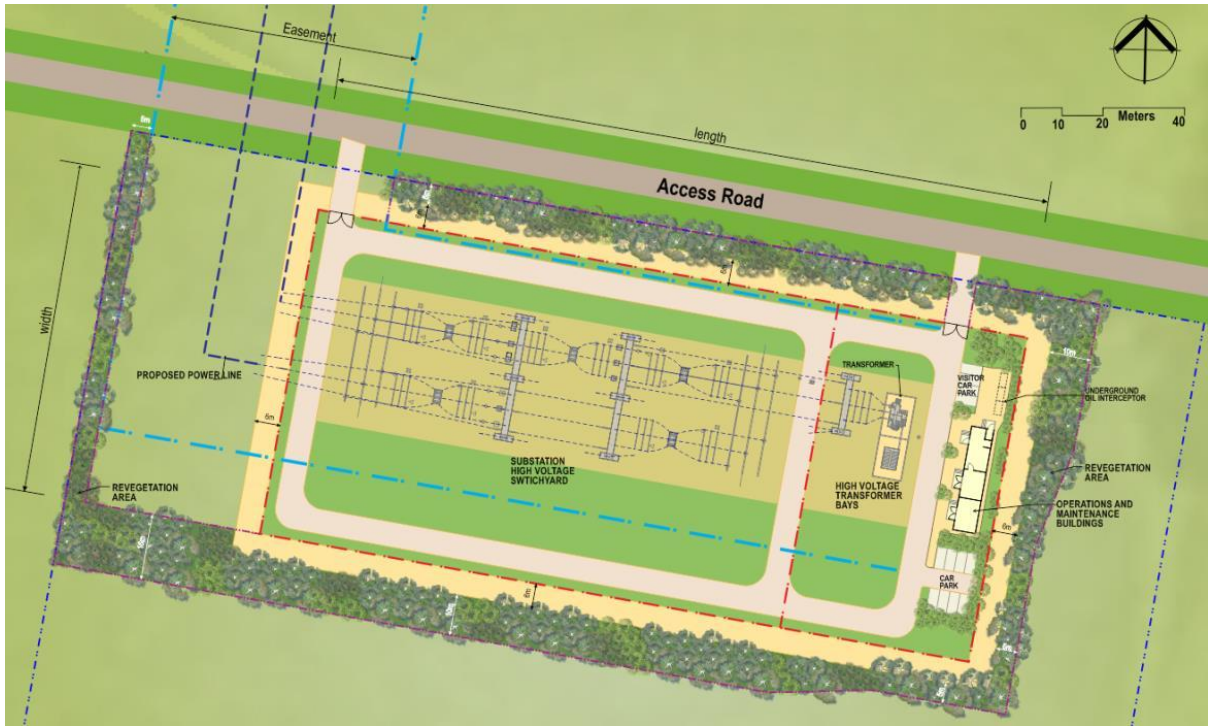

Indicative substation layout

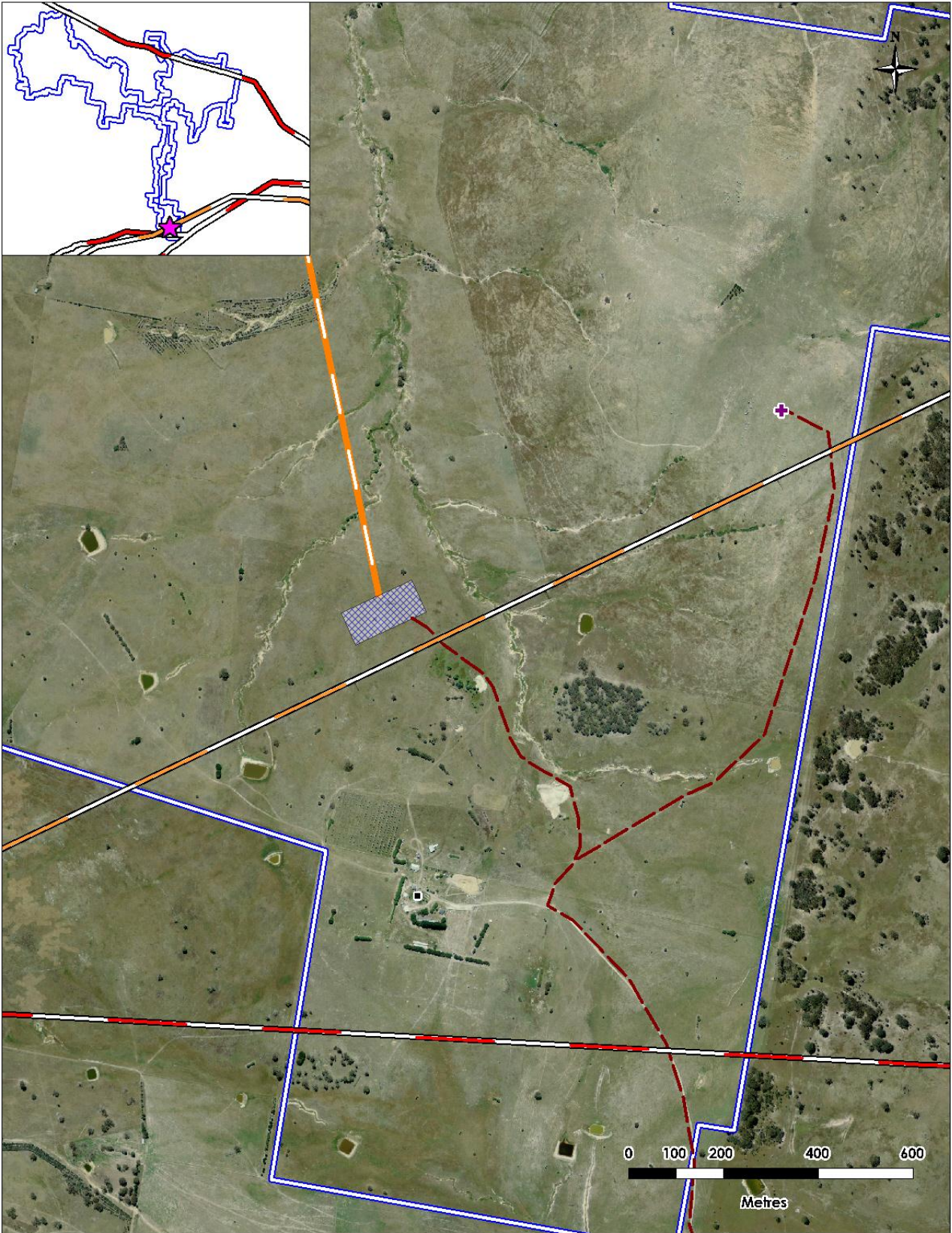

LEGEND ■ Involved residence - - - Proposed access track - - - Proposed overhead 330 kV powerline □ Project boundary ▨ Proposed switchyard + Proposed transmission communications tower — Existing 330 kV transmission line — Existing 132 kV transmission line		EPURON PROJECT Yass Valley Wind Farm	TITLE Proposed Switchyard & Communications Mast Location		
			SCALE 1:10,000 at A4	DATE 25/03/14	DRAWN MK

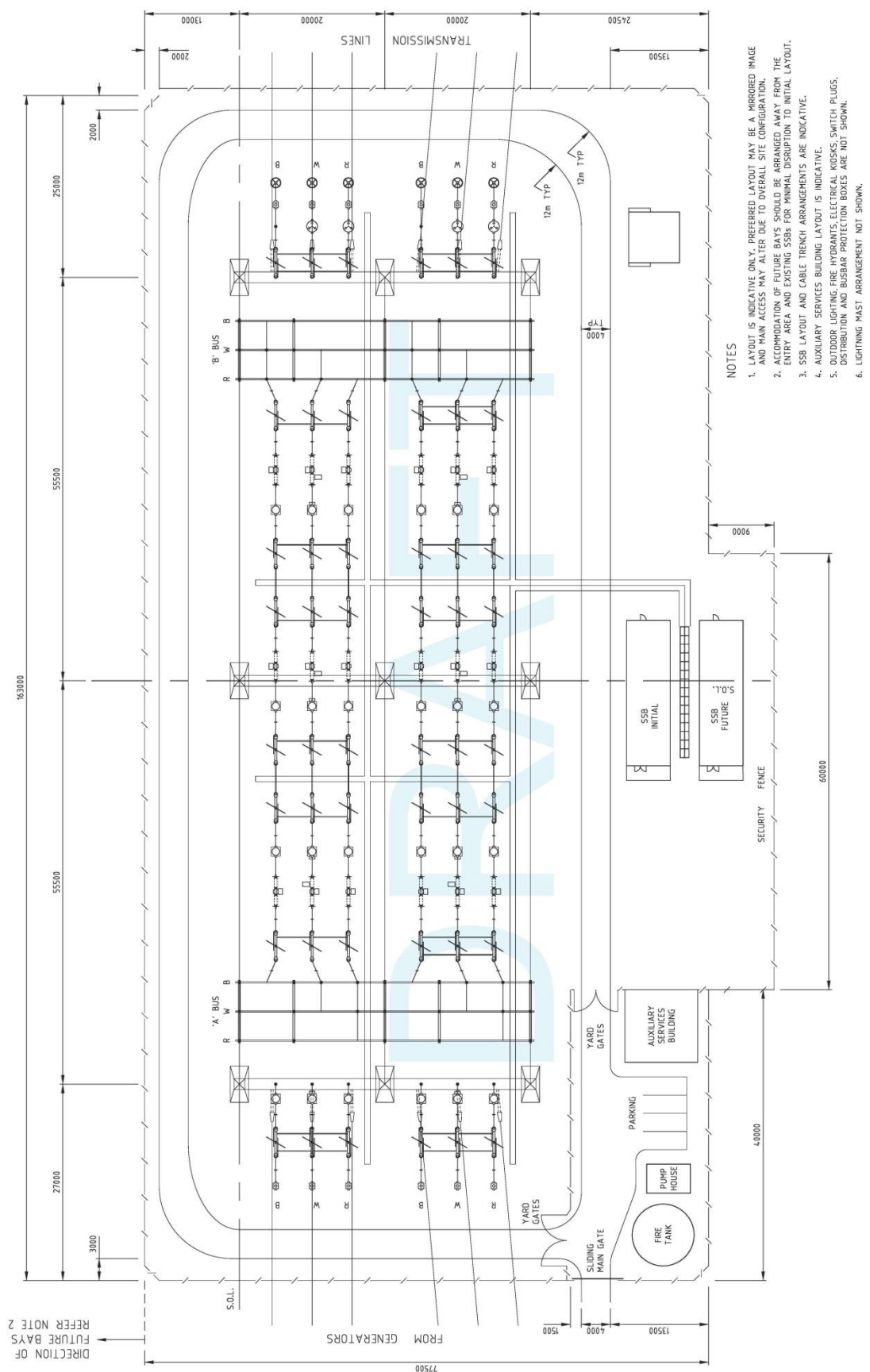

Indicative 330kV switchyard layout



Example microwave communication tower

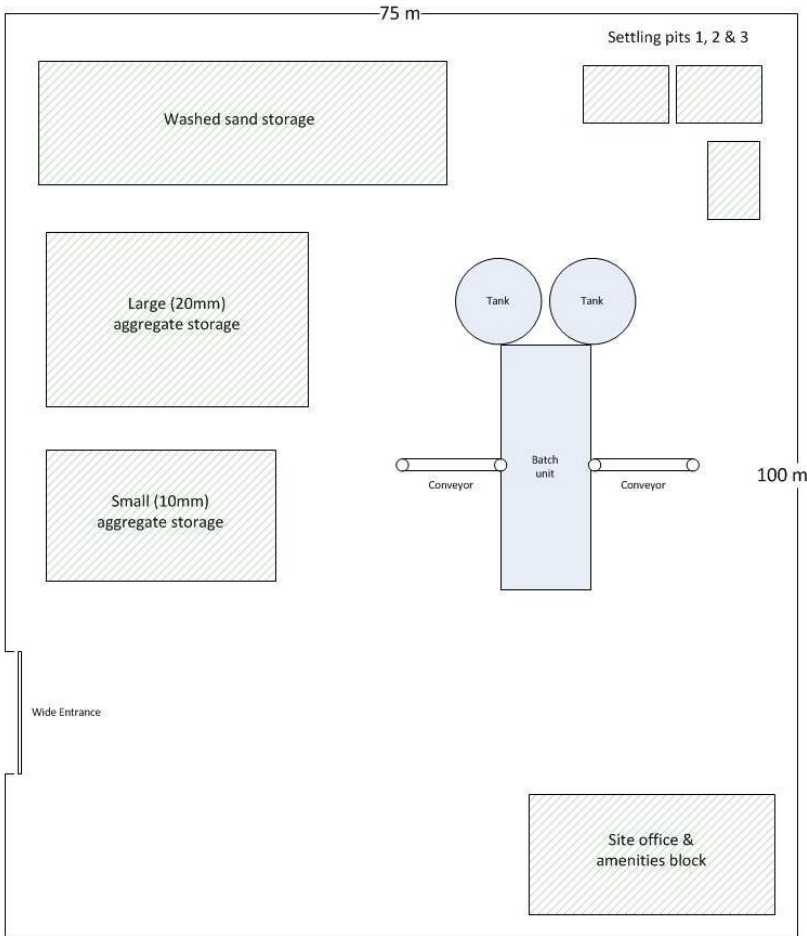

Indicative batch plant layout

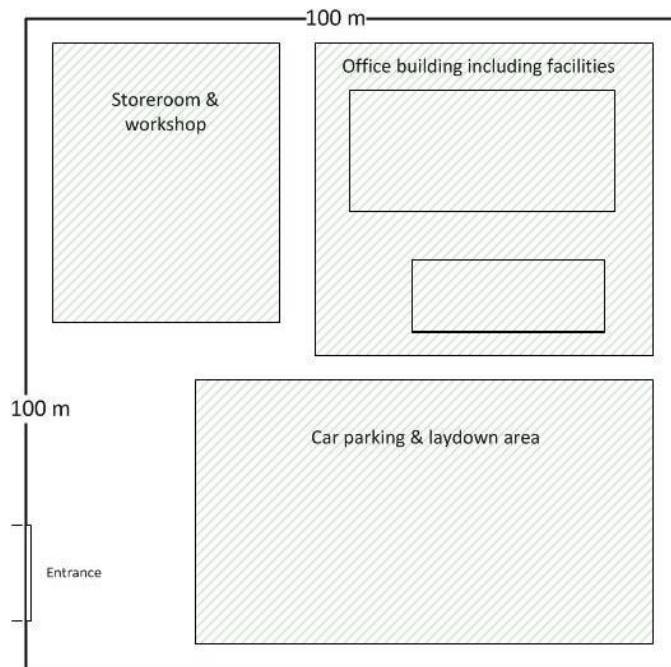

Indicative operation & maintenance facility layout

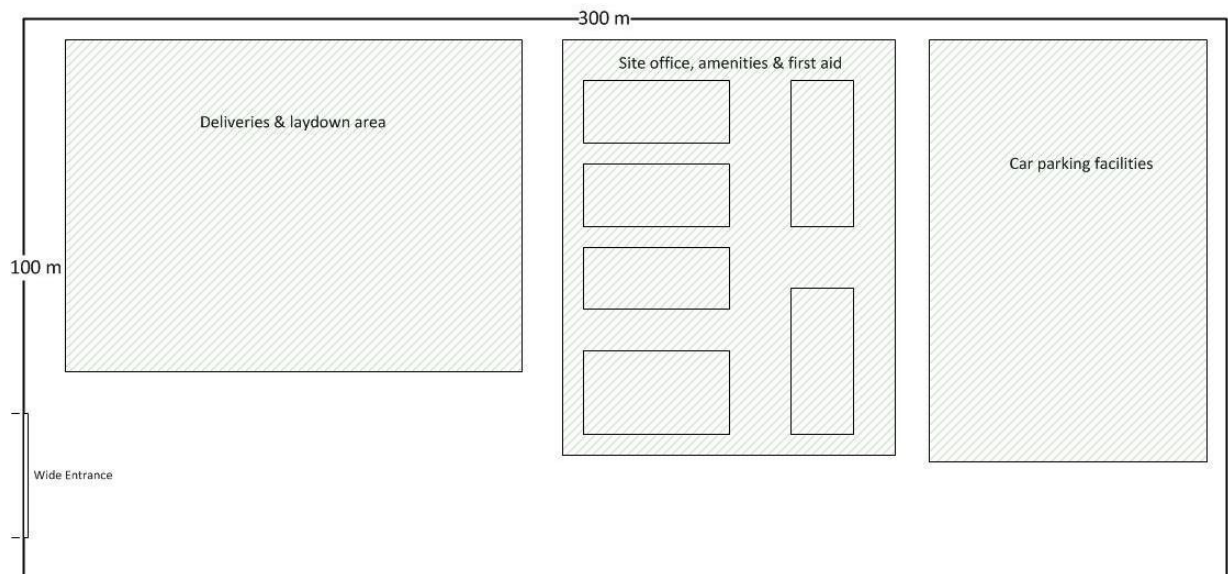

Indicative construction compound layout