

1 STAGING PLAN - LOWER GROUND

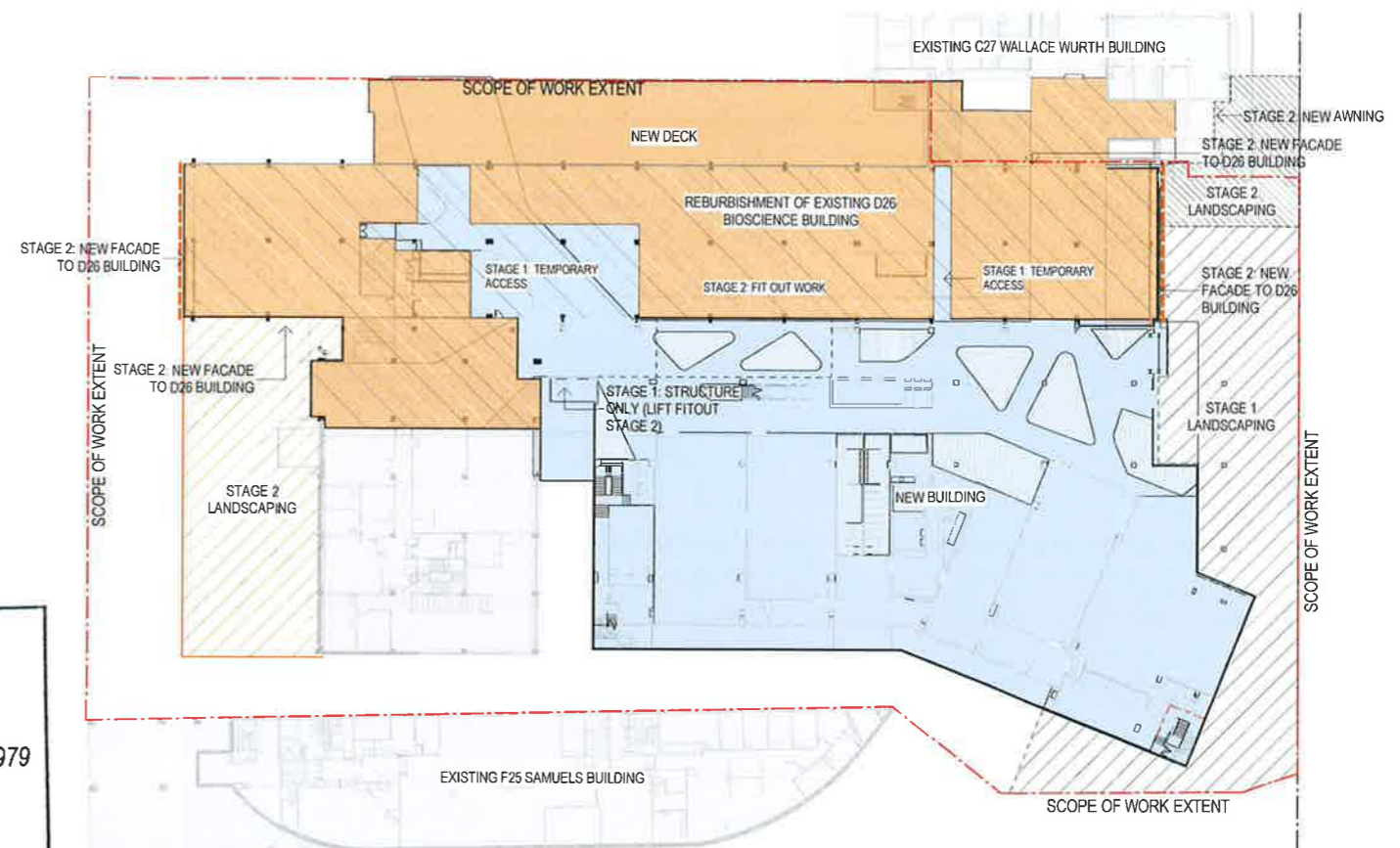

NSW GOVERNMENT
 Planning
 Issued under the Environmental Planning and Assessment Act 1979
 Approved Application No. **SSD 6674**
 granted on the **20/8/15**
 Signed **DK**
 Sheet No. **2** of **22**

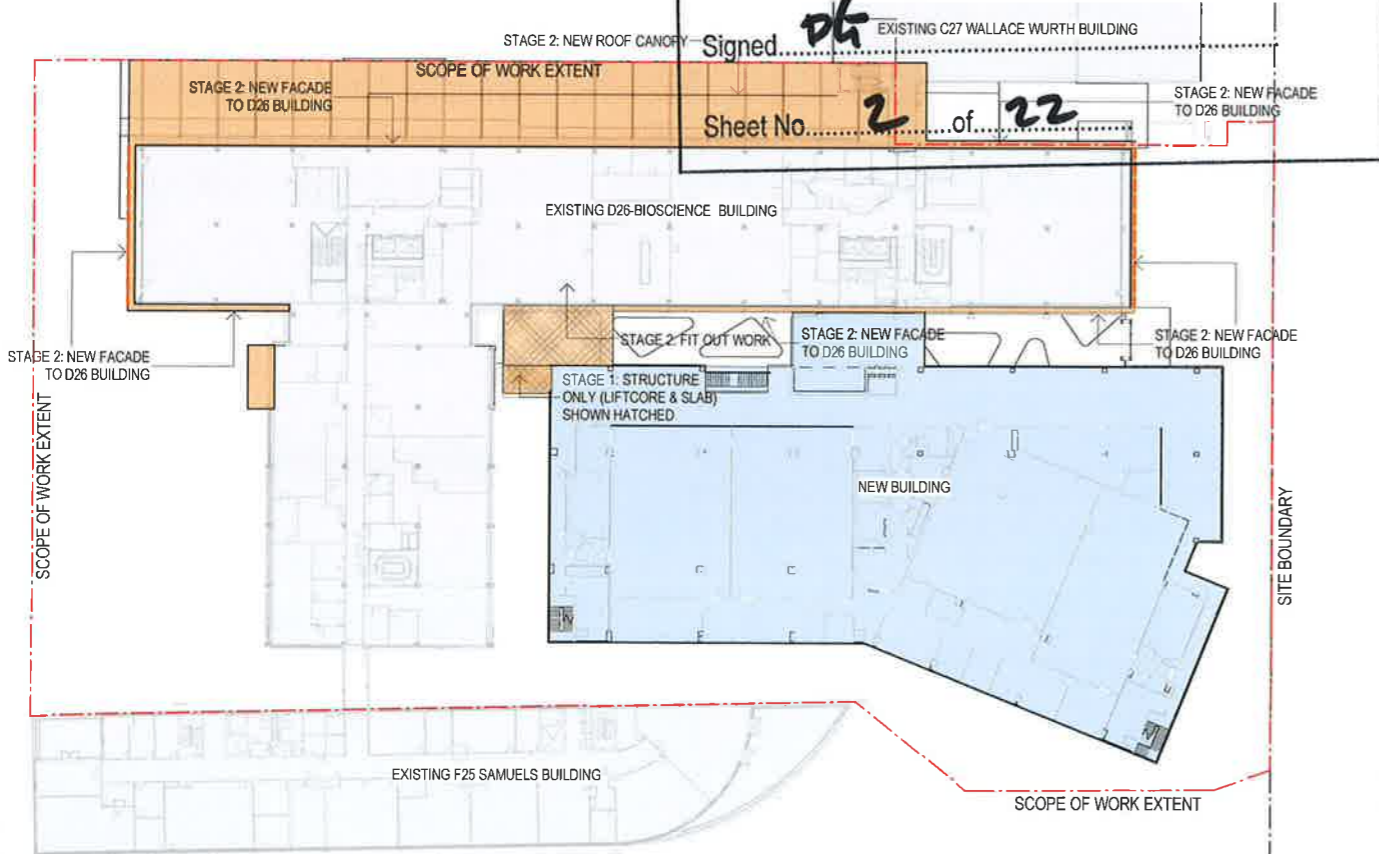



2 STAGING PLAN - GROUND

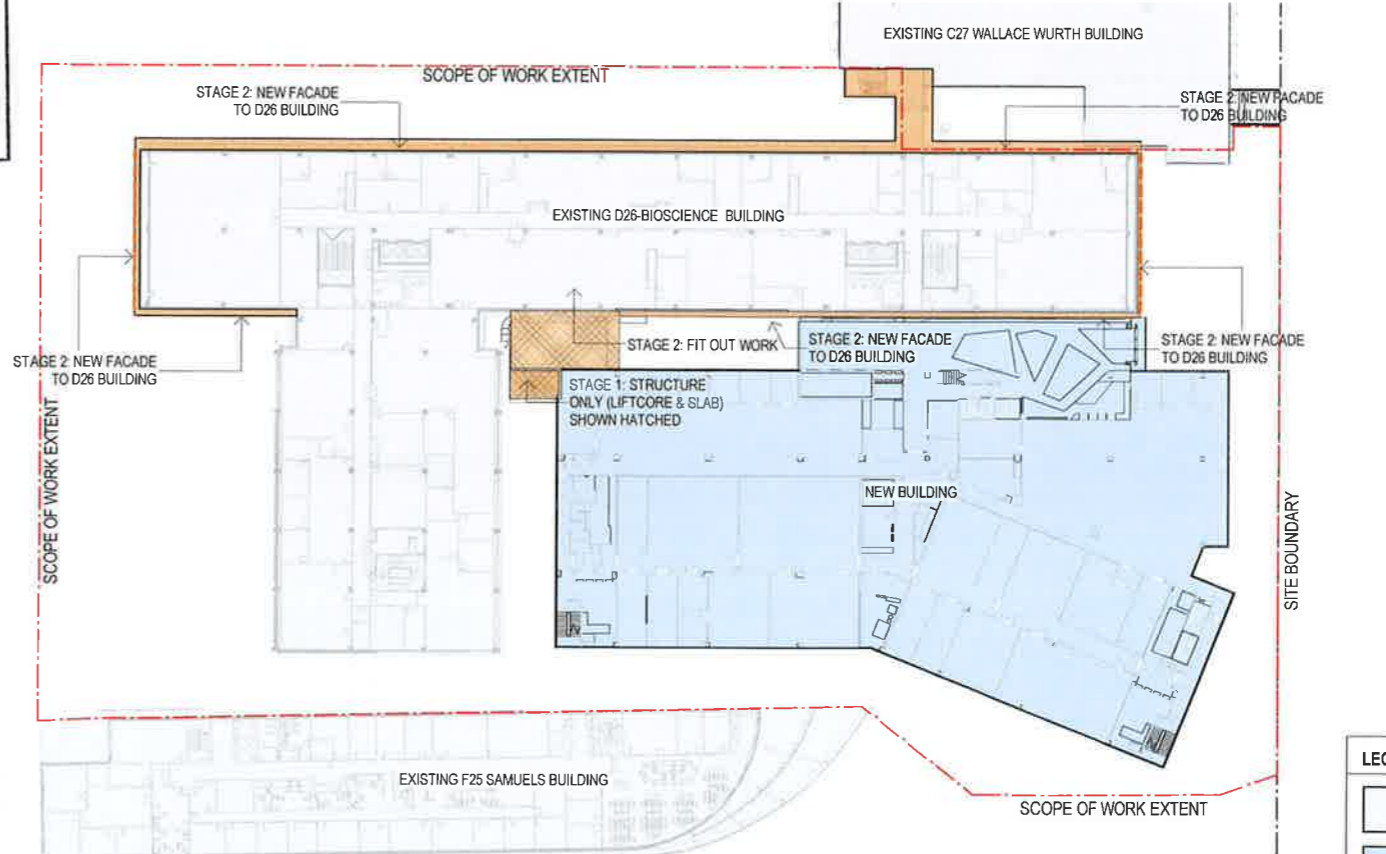

3 FLOOR PLAN - LEVEL 01



4 STAGING PLAN - LEVEL 2

LEGEND	
	EXISTING BUILDINGS
	STAGE 1 NEW WORKS
	STAGE 2 WORKS



Project Name
BIOLOGICAL SCIENCES PROJECT

Sheet Name
STAGING PLAN 01



Brookfield MULTIPLEX
Built to outperform.



WOODS BAGOT

Project number
120277
Drawing number
A1201

Scale
As indicated 08/05/15
Revision
D
Status
SSD



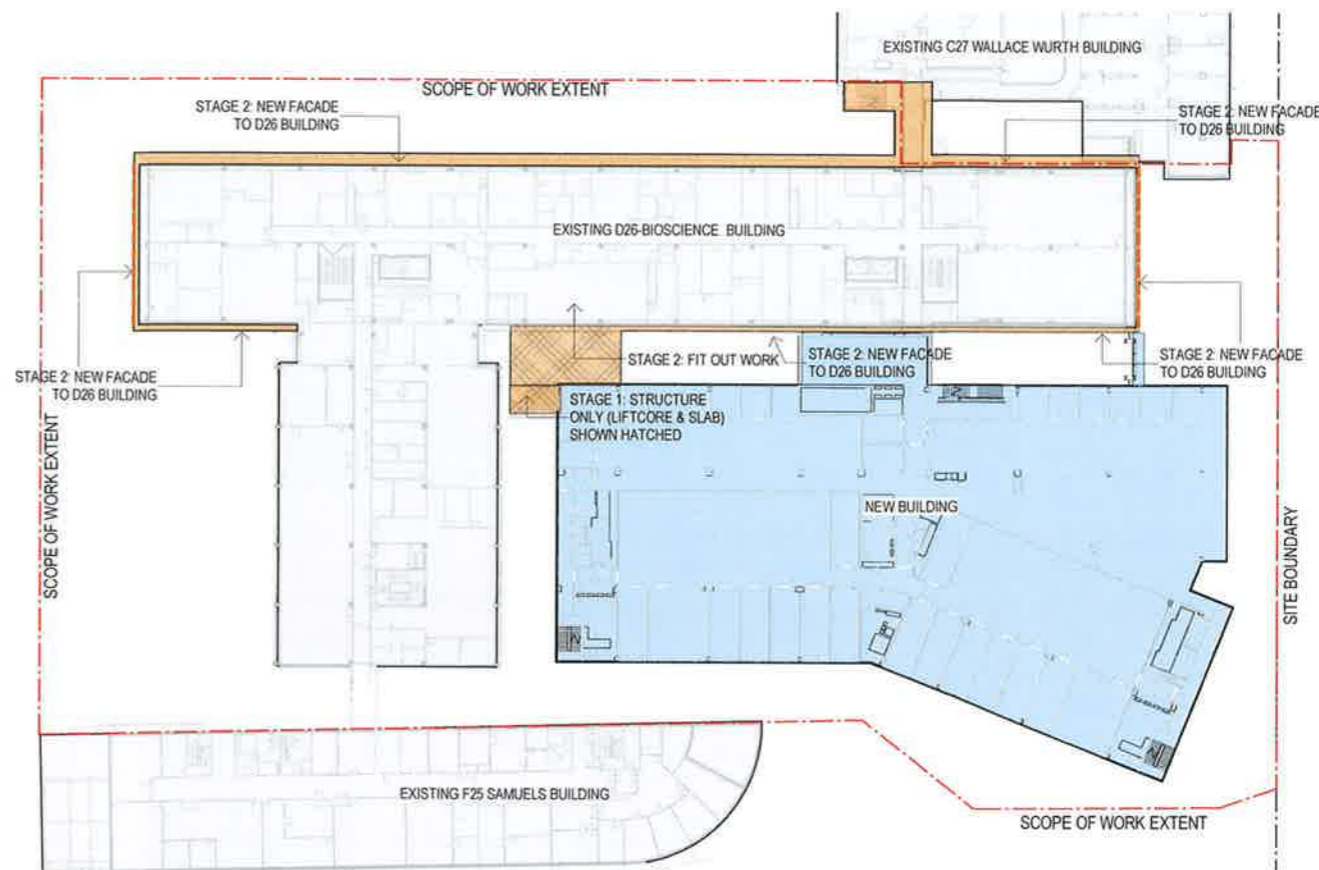
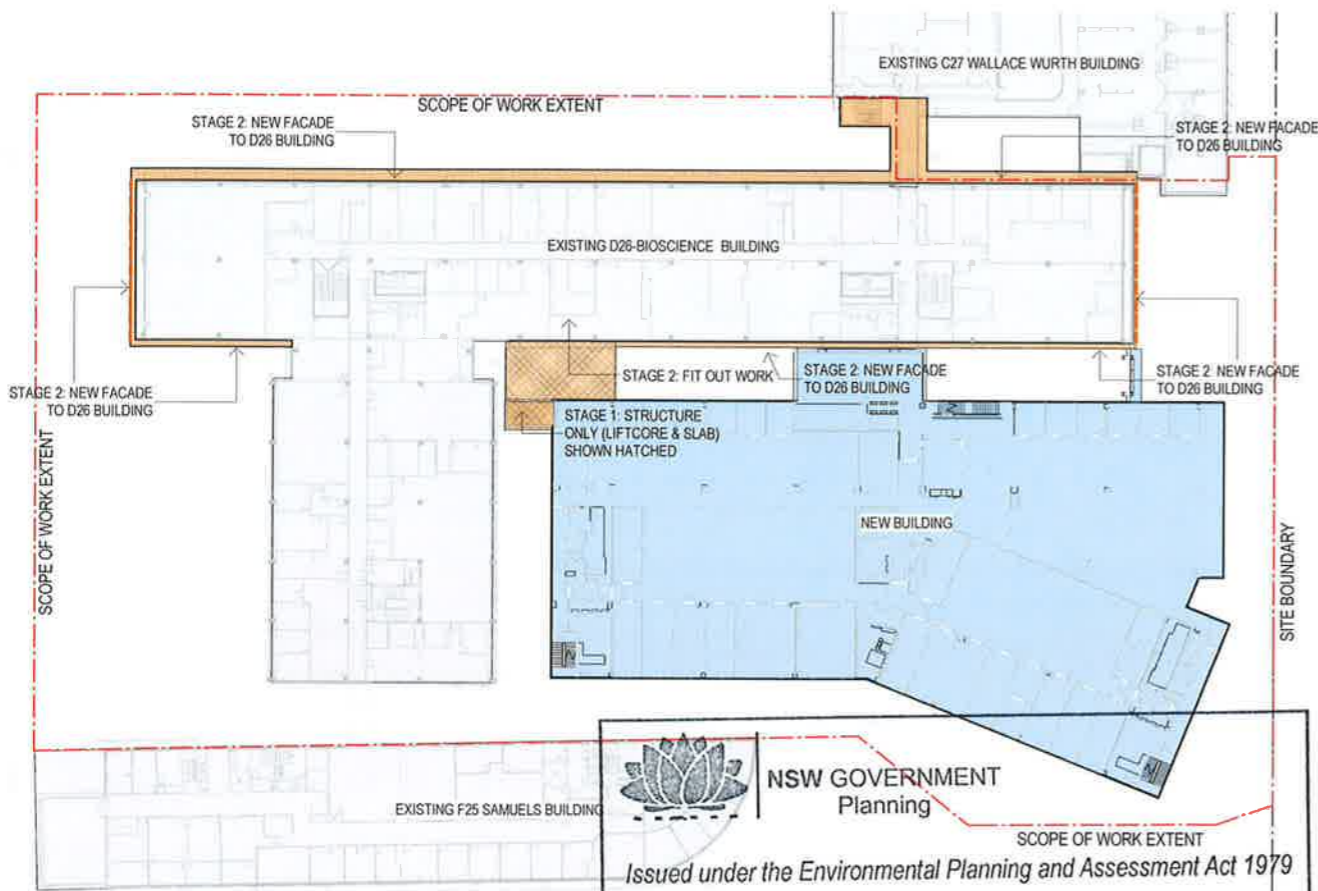

1 STAGING PLAN - LEVEL 3

2 STAGING PLAN - LEVEL 4

NSW GOVERNMENT
 Planning
 Issued under the Environmental Planning and Assessment Act 1979
 Approved Application No. **SSD 6674**
 granted on the **20/8/15**
 Signed **DL**
 Sheet No. **3** of **22**

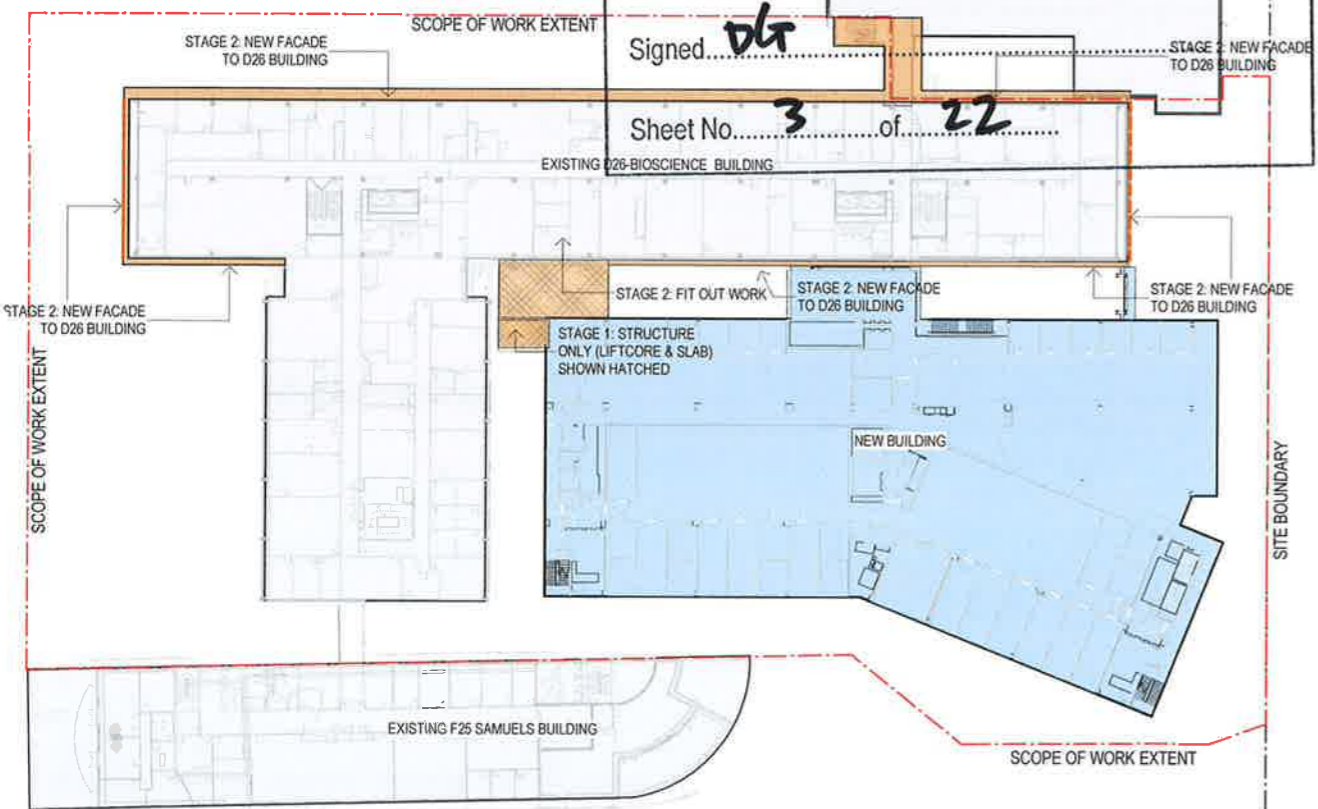

3 STAGING PLAN - LEVEL 5

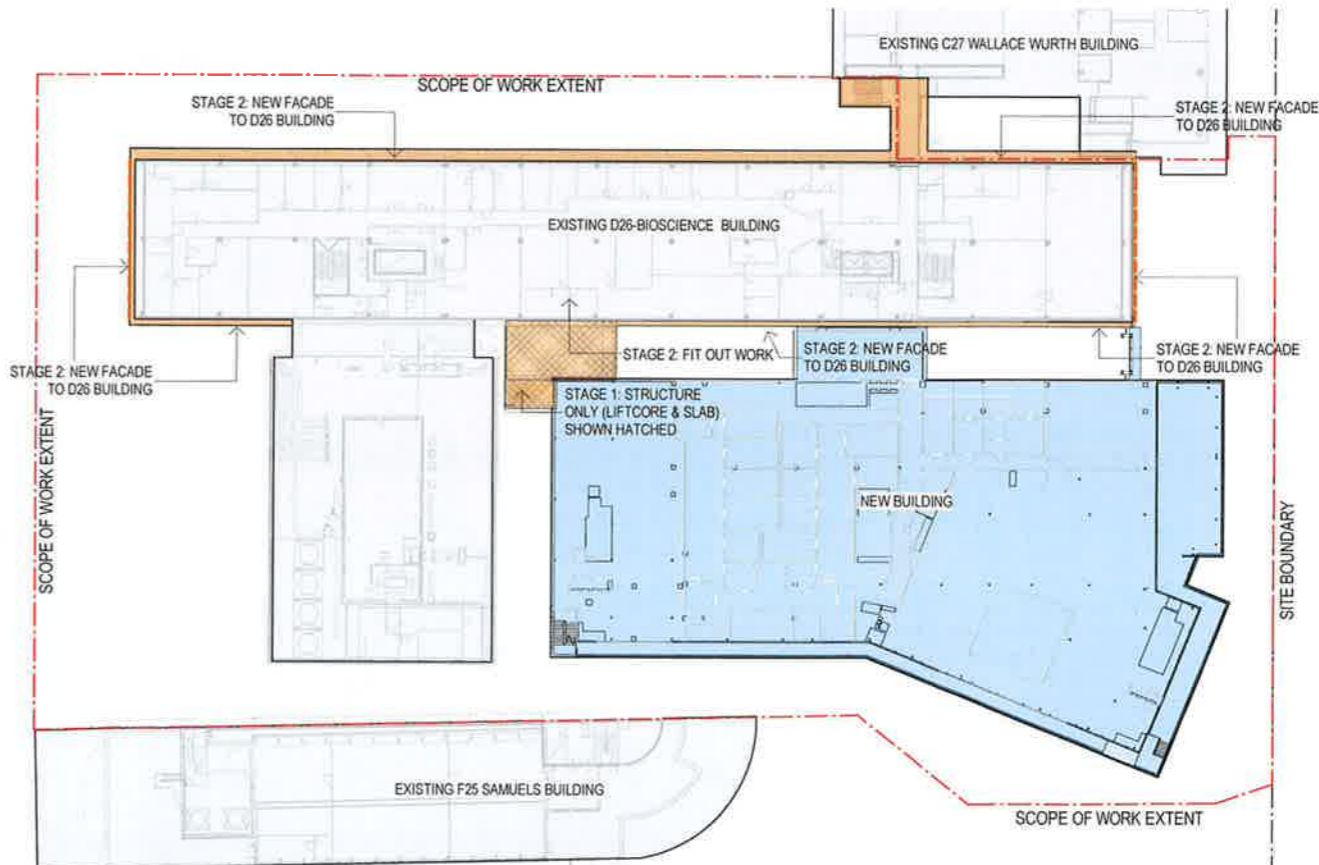

4 STAGING PLAN - LEVEL 6



Project Name
BIOLOGICAL SCIENCES PROJECT

Sheet Name
STAGING PLAN 02



Brookfield MULTIPLEX
 Built to outperform.



WOODS BAGOT

Project number
120277
 Drawing number
A1202

Scale
1 : 400
 Revision
D

Date:
08/05/15
 Status
SSD



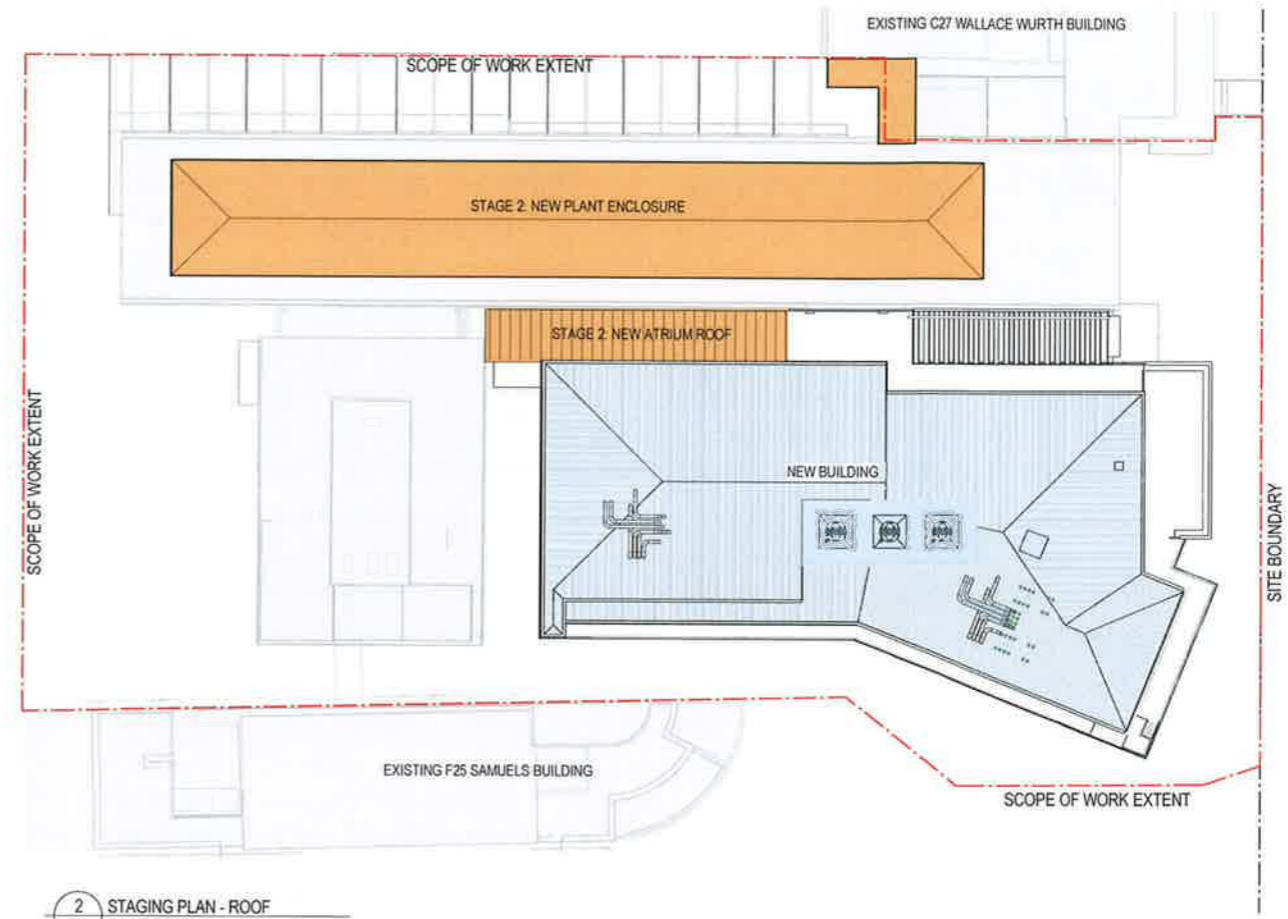
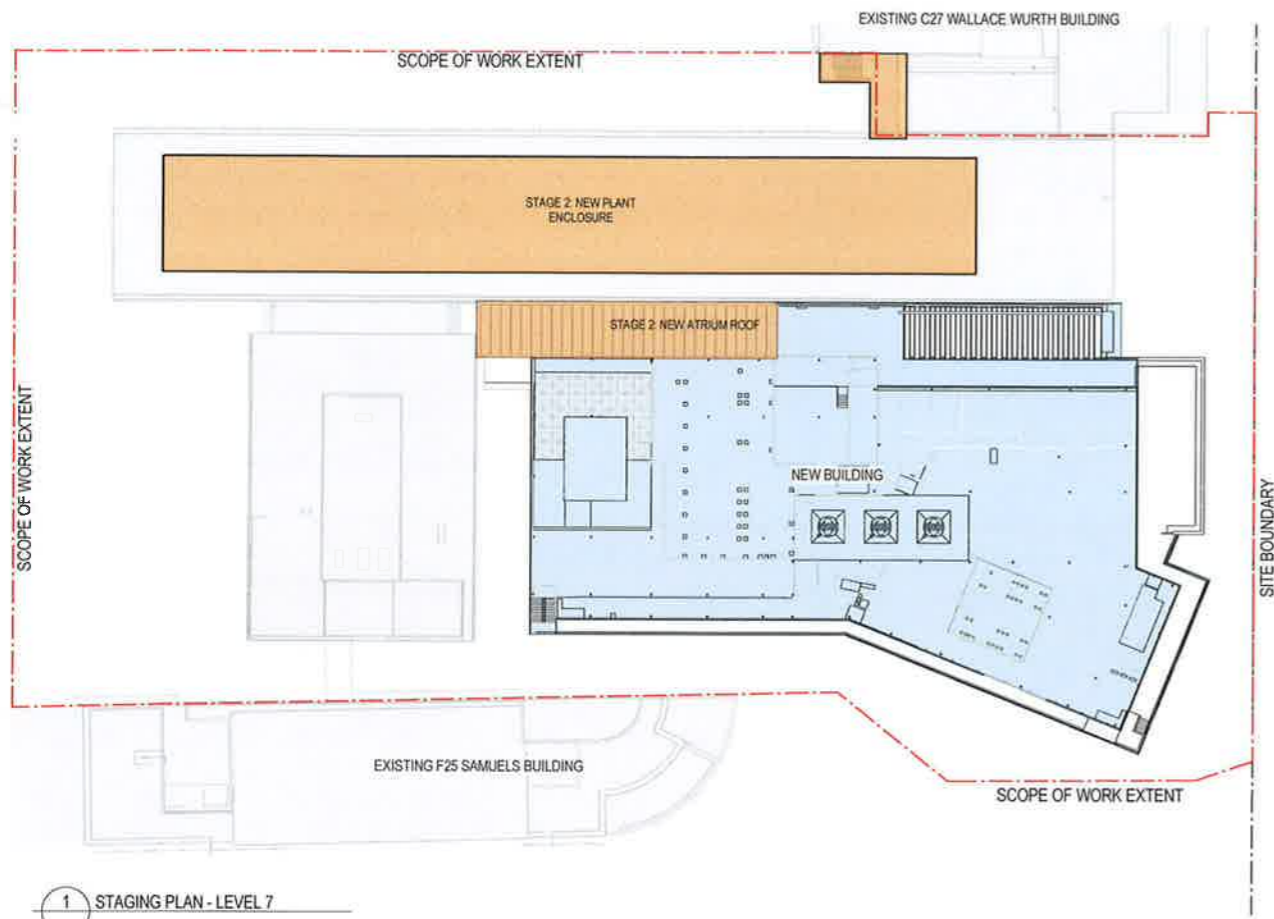

NSW GOVERNMENT
 Planning

Issued under the Environmental Planning and Assessment Act 1979

Approved Application No. **SSD 6674**

granted on the **20/8/15**

Signed **DK**

Sheet No. **4** of **22**



NSW GOVERNMENT
Planning

SCOPE OF WORK EXTENT
Issued under the Environmental Planning and Assessment Act 1979

Approved Application No. **SSO 6674**

granted on the **20/8/15**

Signed **DK**

Sheet No. **5** of **22**

EXISTING C27 WALLACE WURTH BUILDING

EXISTING D26-BIOSCIENCE BUILDING

EXISTING F25 SAMUELS BUILDING

BOTANY STREET

SCOPE OF WORK EXTENT

SCOPE OF WORK EXTENT

100% SYD WATER EASEMENT



Project Name
BIOLOGICAL SCIENCES PROJECT

Sheet Name
FLOOR PLAN - LOWER GROUND



**Brookfield
MULTIPLEX**
Built to outperform.



**WOODS
BAGOT**

Project number
120277
Drawing number
A2201

Scale
1 : 200
Revision
D

Date:
08/05/15
Status
SSD

North

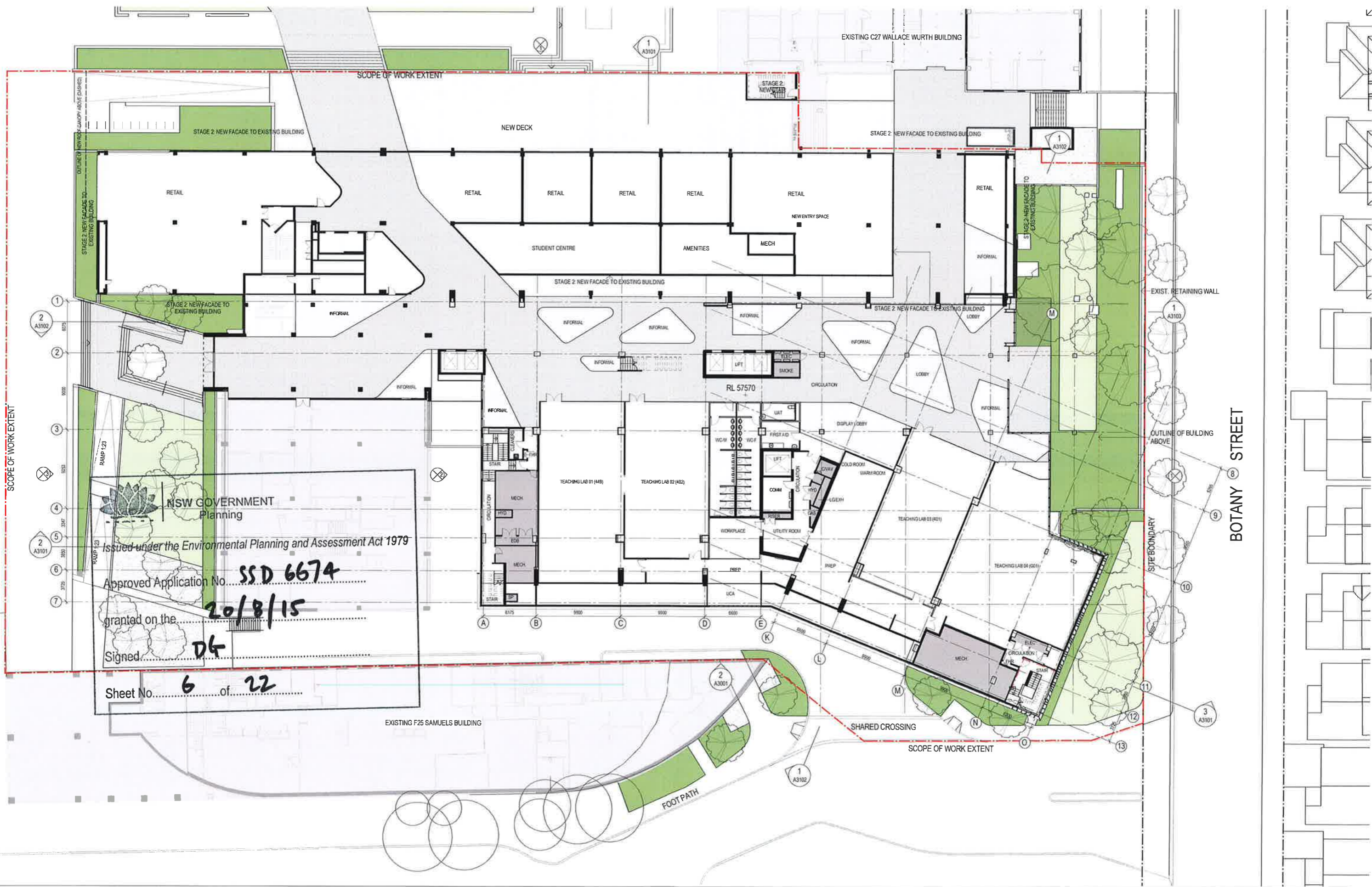

NSW GOVERNMENT
Planning

Issued under the Environmental Planning and Assessment Act 1979

Approved Application No. **SSD 6674**

granted on the **20/8/15**

Signed **DK**

Sheet No. **6** of **22**



Project Name
BIOLOGICAL SCIENCES PROJECT

Sheet Name
FLOOR PLAN - GROUND



Brookfield MULTIPLEX
Built to outperform.



WOODS BAGOT

Project number
120277

Drawing number
A2202

Scale
1 : 200
@ A1 sheet size

Revision
D

Date:
08/05/15

Status
SSD



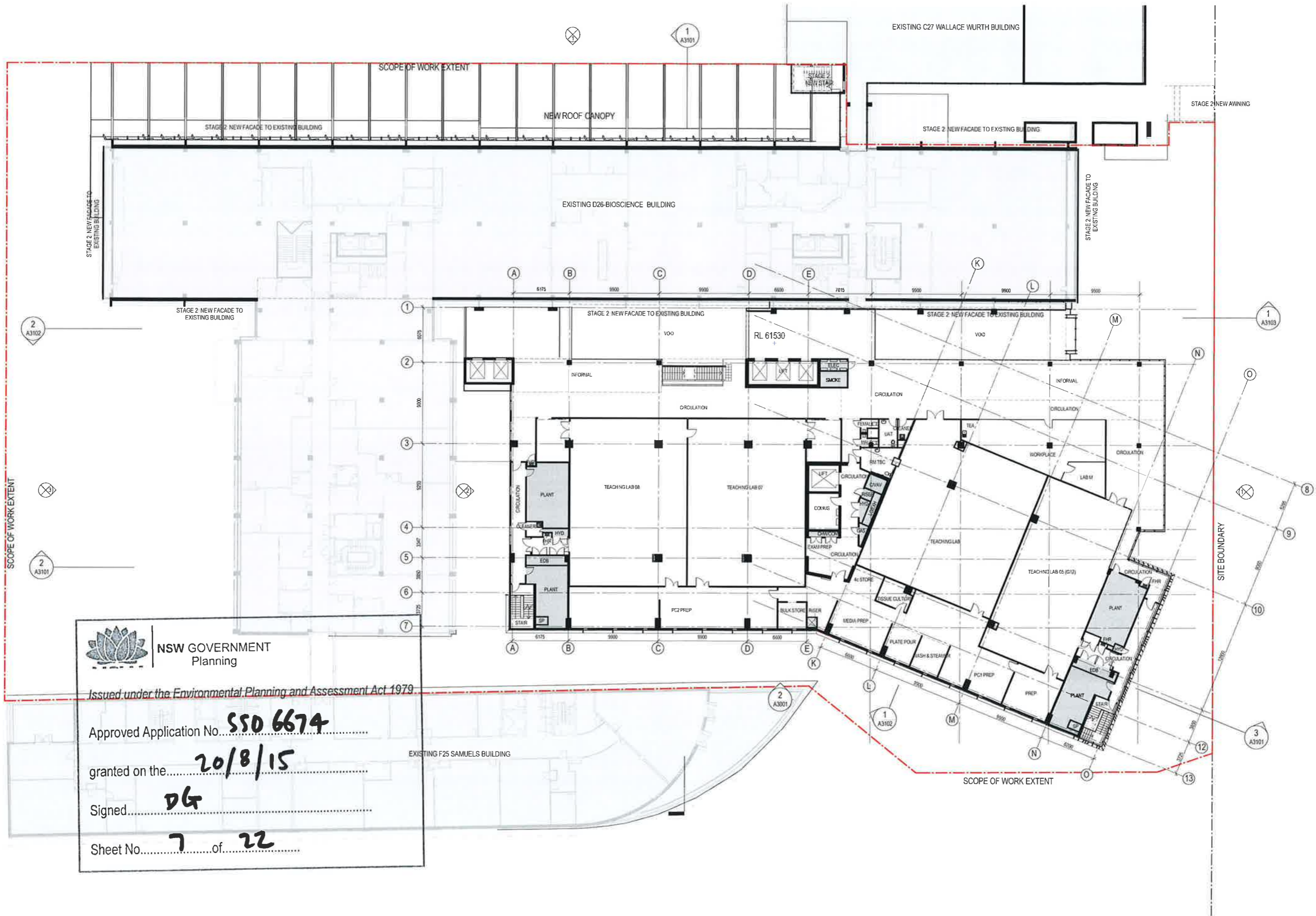

Issued under the Environmental Planning and Assessment Act 1979

Approved Application No. **SSD 6674**

granted on the **20/8/15**

Signed **DG**

Sheet No. **7** of **22**



Project Name
BIOLOGICAL SCIENCES PROJECT

Sheet Name
FLOOR PLAN - LEVEL 1



Project number
120277

Drawing number
A2203

Scale
1 : 200

Revision
D

Date:
08/05/15

Status
SSD



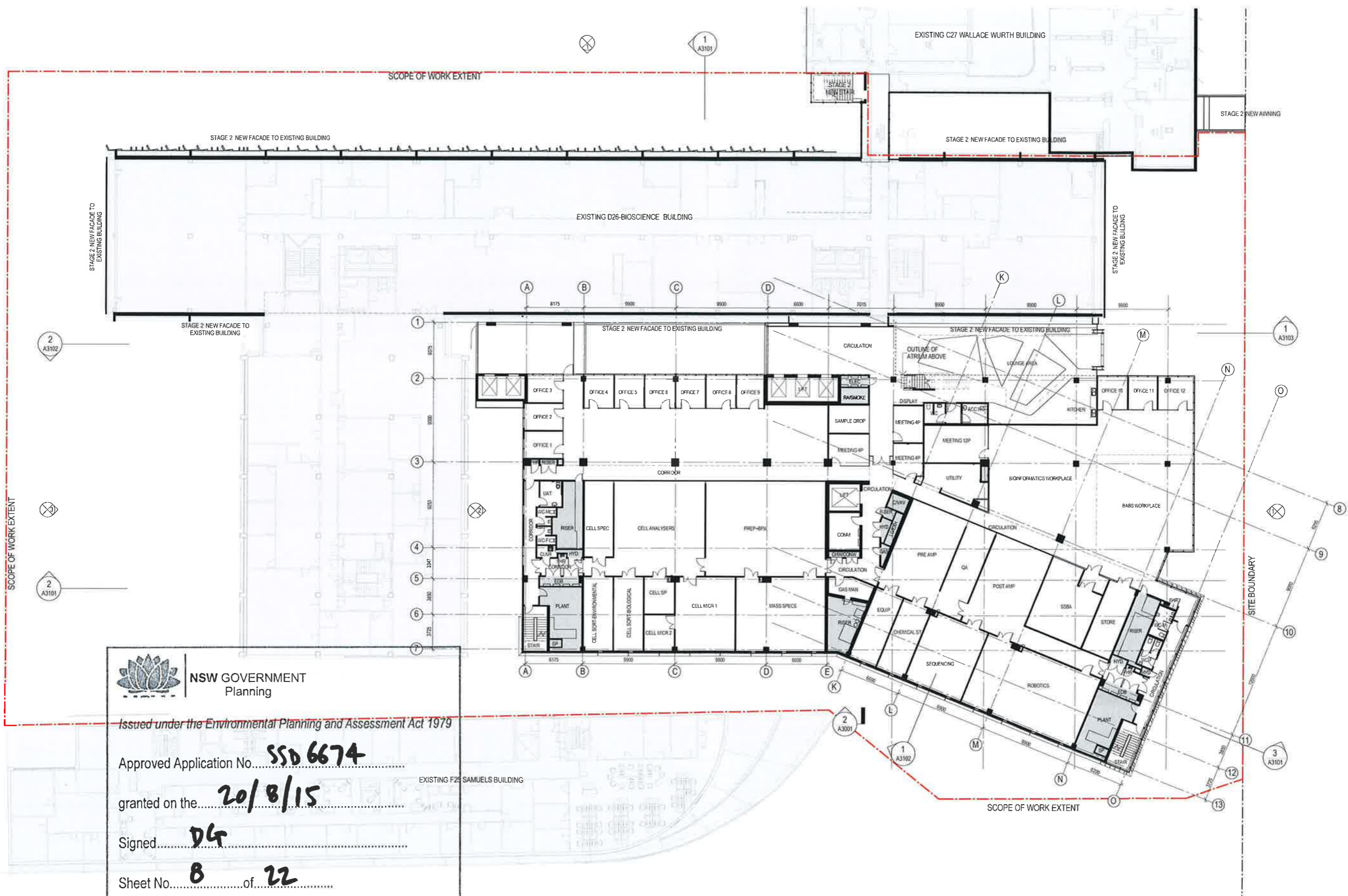

NSW GOVERNMENT
 Planning

Issued under the *Environmental Planning and Assessment Act 1979*

Approved Application No. **SSD 6674**

granted on the **20/8/15**

Signed **DG**

Sheet No. **8** of **22**



Project Name
BIOLOGICAL SCIENCES PROJECT

Sheet Name
FLOOR PLAN - LEVEL 2



Brookfield MULTIPLEX
 Built to outperform.



WOODS BAGOT

Project number
120277

Drawing number
A2204

Scale
1 : 200

Revision
D

Date:
08/05/15

Status
SSD



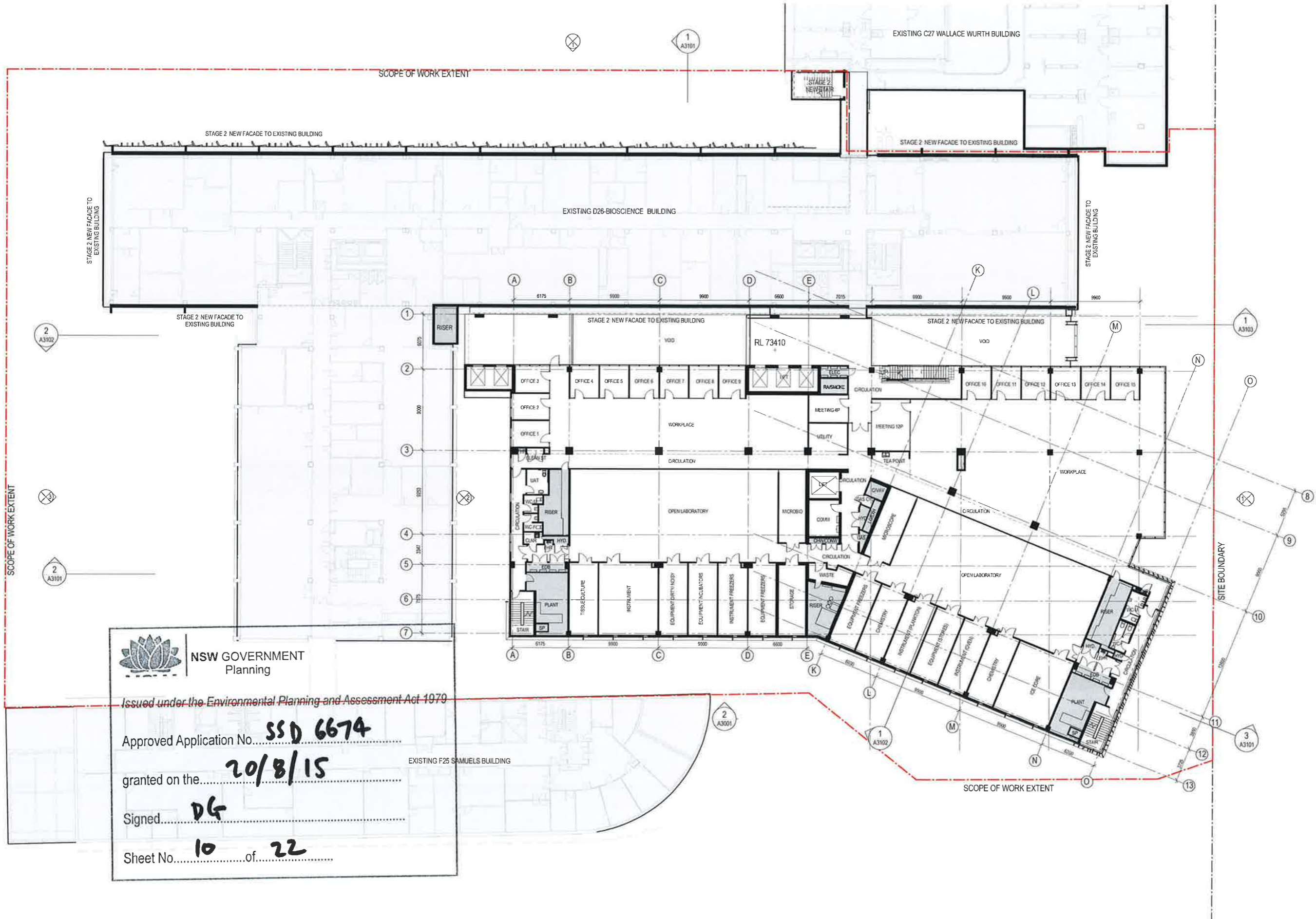

NSW GOVERNMENT
 Planning
 Issued under the Environmental Planning and Assessment Act 1979
 Approved Application No. **SSD 6674**
 granted on the **20/8/15**
 Signed **DG**
 Sheet No. **10** of **22**



Project Name
BIOLOGICAL SCIENCES PROJECT

Sheet Name
FLOOR PLAN - LEVEL 4



Brookfield MULTIPLEX
 Built to outperform.



WOODS BAGOT

Project number
120277
 Drawing number
A2206

Scale
1 : 200
 Revision
D

Date:
08/05/15
 Status
SSD



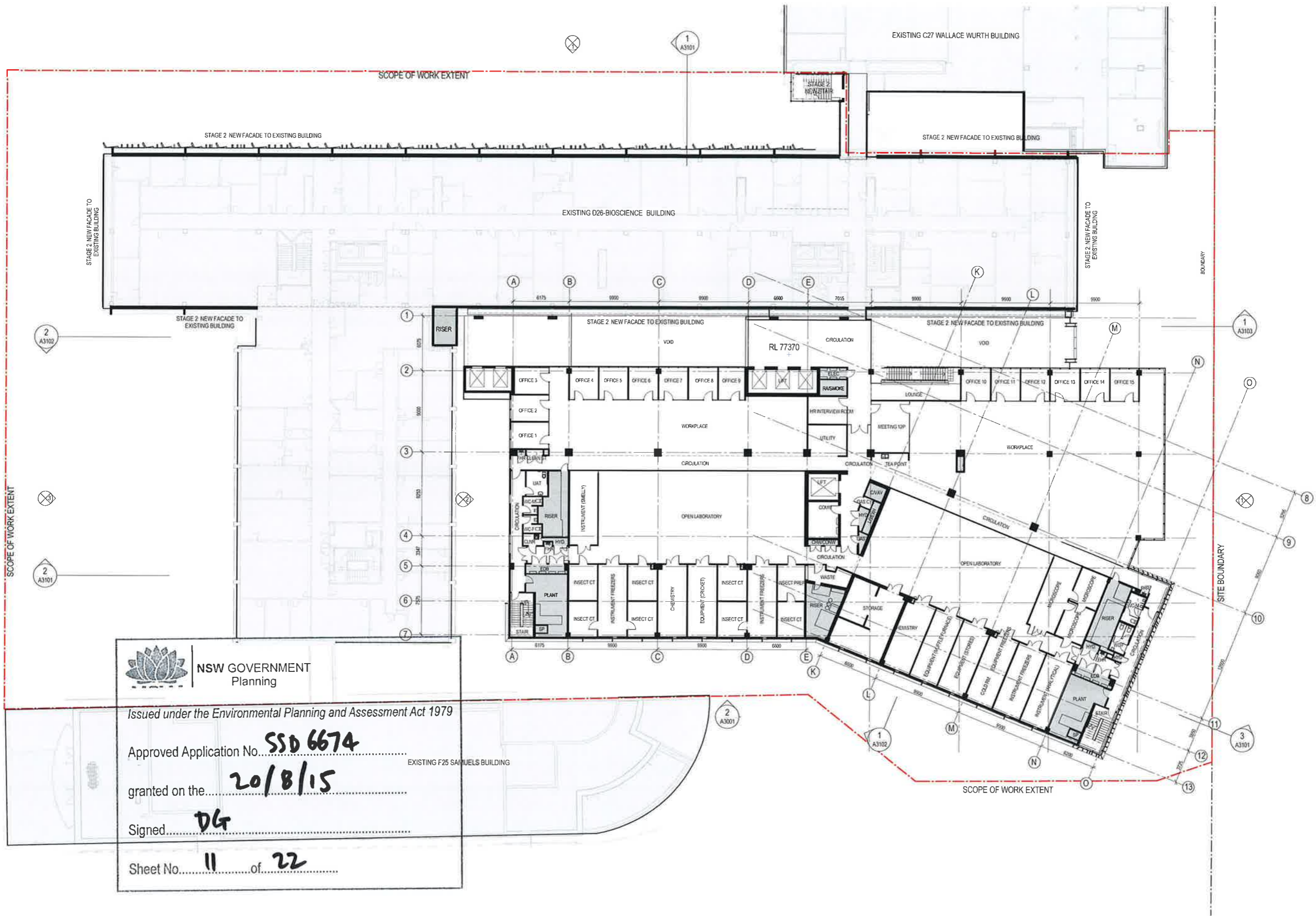

NSW GOVERNMENT
 Planning
 Issued under the Environmental Planning and Assessment Act 1979
 Approved Application No. **SSD 6674**
 granted on the **20/8/15**
 Signed **DG**
 Sheet No. **11** of **22**