

W:\Clients\Box_NNSDA_Planing drawings\PA-A4-2052.dwg

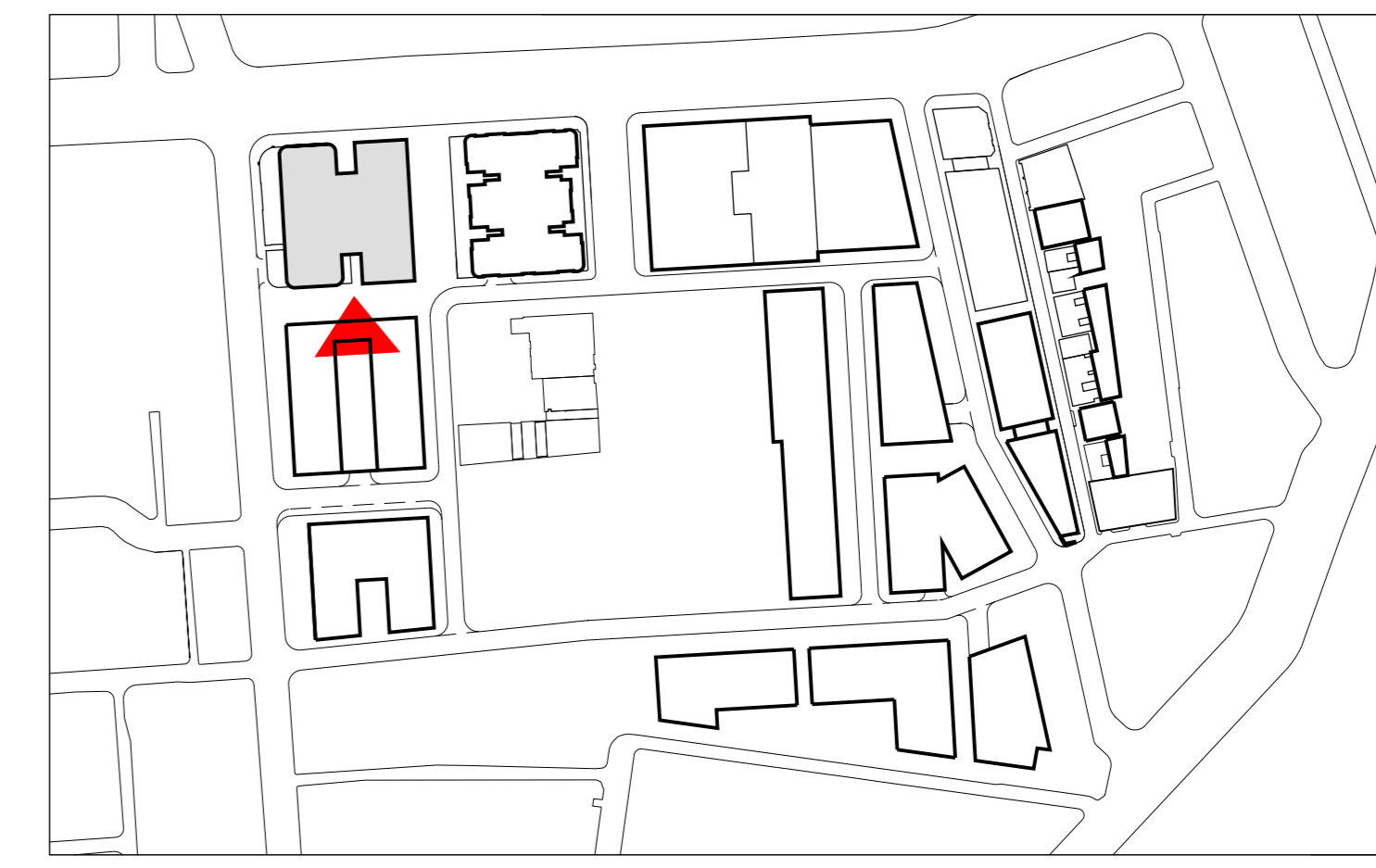

- General Notes**
1. Do not scale drawings. Dimensions govern.
 2. All dimensions are in millimetres unless noted otherwise.
 3. All dimensions shall be verified on site before proceeding with the work.
 4. Foster + Partners shall be notified in writing of any discrepancies.
 5. Any areas indicated on this sheet are approximate and indicative only.

| Rev. | Date | Reason For Issue | Chk |
|------|----------|------------------------------|-----|
| 03 | 18/12/15 | S96 Submission | RP |
| 02 | 26/06/15 | SSD APPLICATION GFA revision | RP |
| 01 | 16/06/15 | SSD APPLICATION revision | RP |
| 00 | 15/10/14 | SSD APPLICATION | RP |

For information

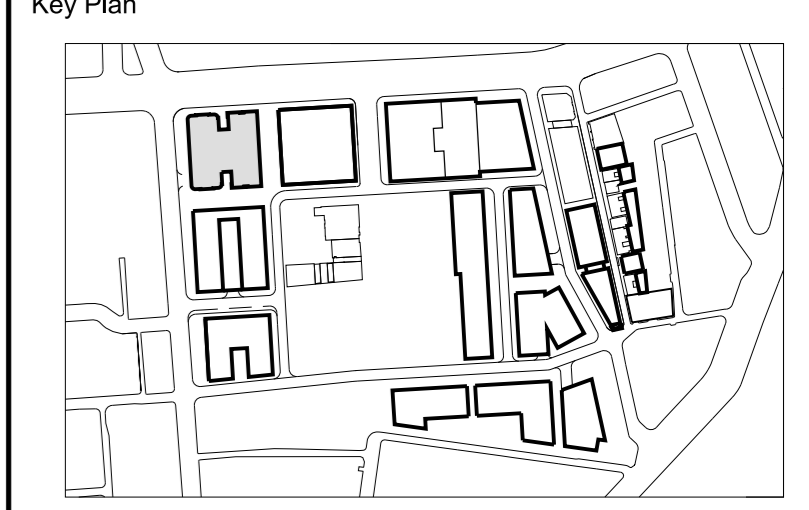

FRASERS PROPERTY

Project Frasers Broadway
20 - 102 Broadway Sydney NSW 2000
Client Frasers Broadway
L11, 488 Kent Street Sydney NSW 2000
T: 02 8823 8800 F: 02 8823 8881

Architect

Foster + Partners
Riverside, 22 Hester Road
London SW11 4AN
T +44 (0)20 7738 0455
F +44 (0)20 7738 1107

Local Collaborating Architect

PTW Architects
Level 17, 9 Castlereagh St
Sydney NSW 2000 Australia
T +61 (0)2 92325877
F +61 (0)2 9221 4139
www.ptw.com.au

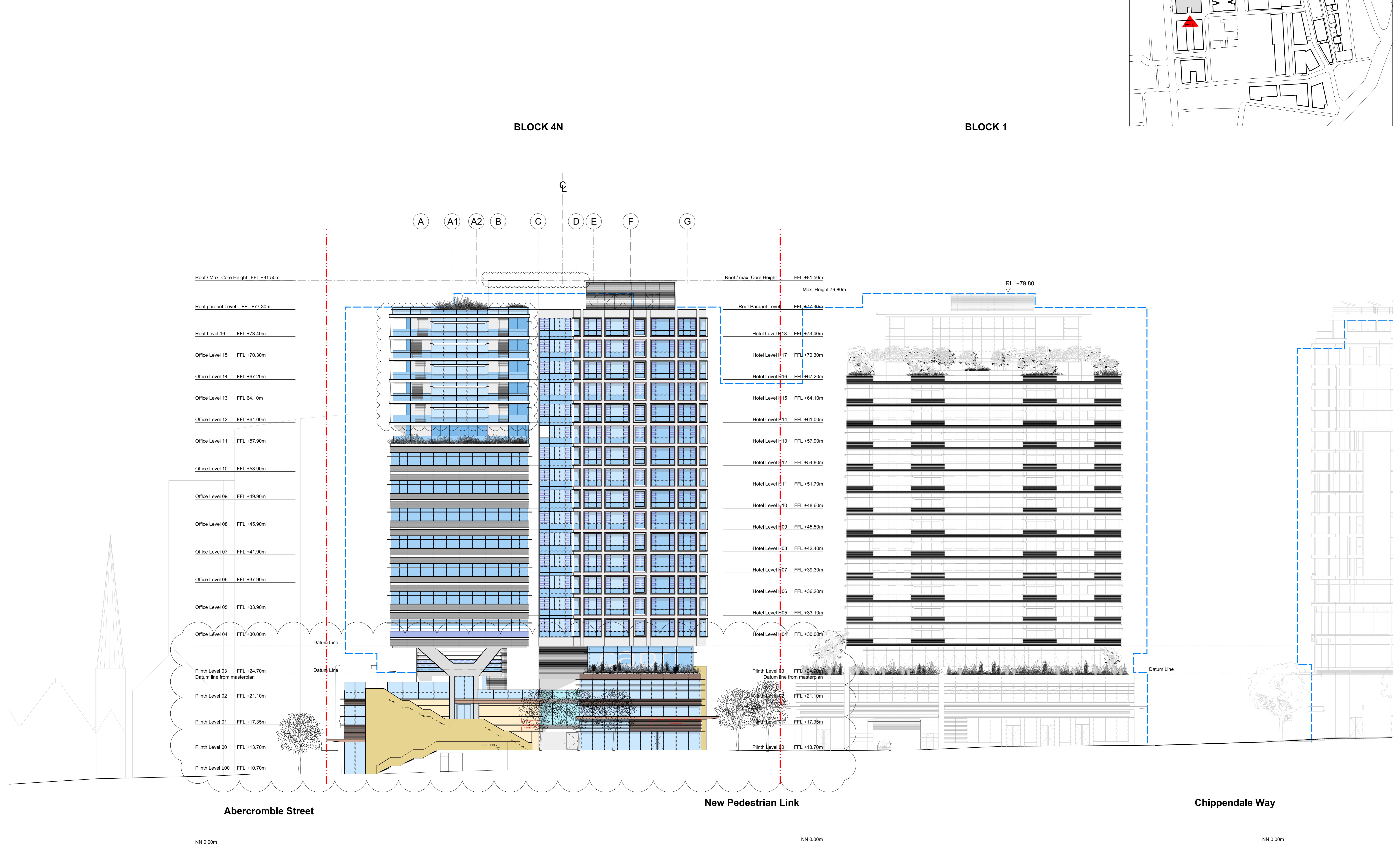

01 South Elevation - Tooth Lane
1:200

- Site Boundary
- MOD8 Concept Masterplan Outline



Block 4N
South Elevation (03)
Tooth Lane

| | | | |
|----------------|------------|----------|----------|
| Project No. | Scale @ A0 | Date | Drawn By |
| 2094 | 1:200 | 15/10/14 | LB |
| Number | Revision | | |
| PA - A4 - 2052 | 03 | | |