© FRANCIS-JONES MORELLI-THORNTON PTY LTD 2016 ABN 25 001 187 275

NSW GOVERNMENT
Planning

...under the Environmental Planning and Assessment Act 1979

...ved Application No. SSD 6633

...anted on the 16.12.16

Signed.....

Sheet No. 40 of 62

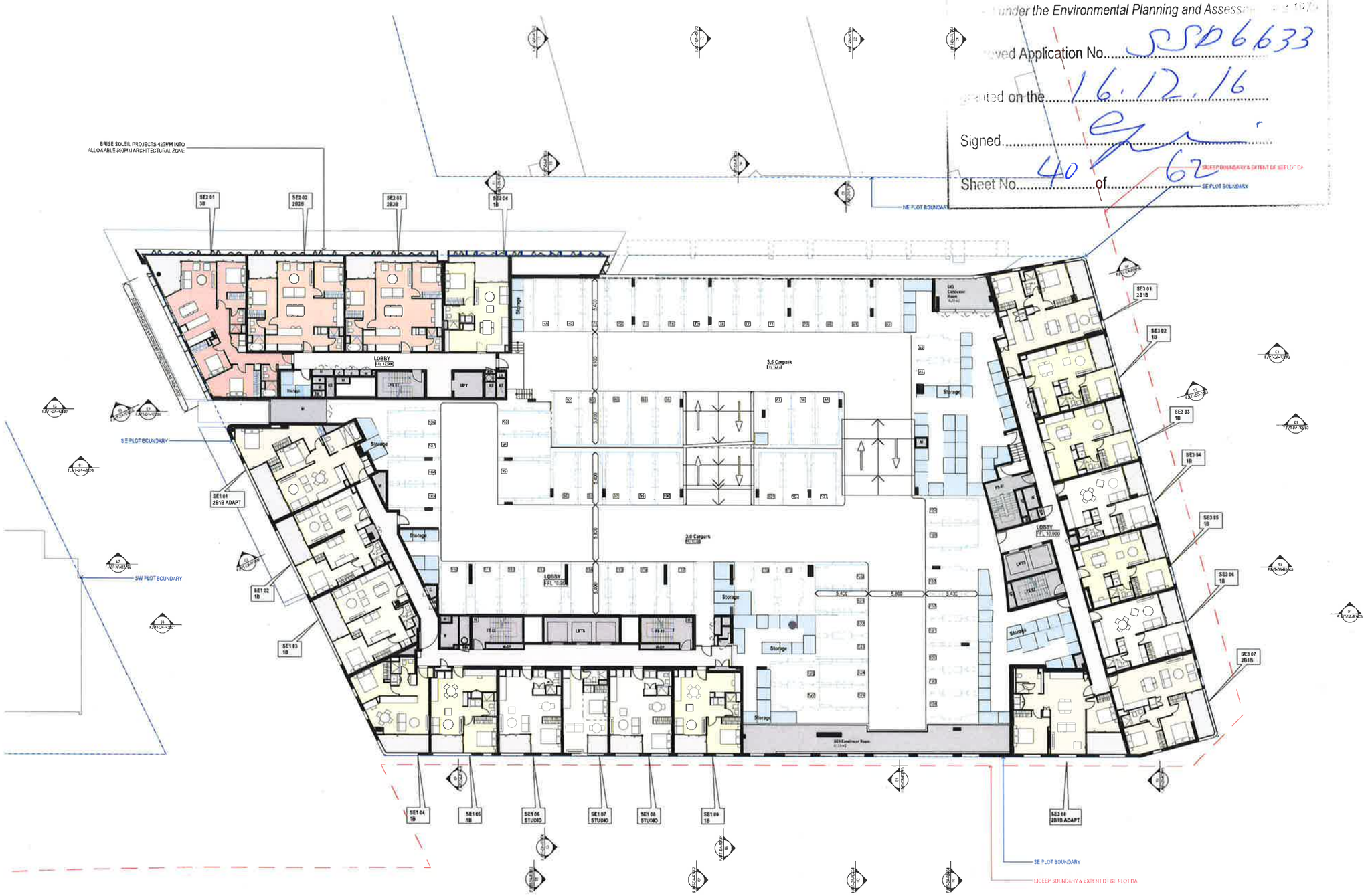


**GENERAL NOTES**

- ALL DIMENSIONS AND EXISTING CONDITIONS SHALL BE CHECKED AND VERIFIED BY THE CONTRACTOR PRIOR TO PROCEEDING WITH THE WORK
- ALL LEVELS RELATIVE TO AUSTRALIAN HEIGHT DATUM
- DO NOT SCALE DRAWINGS. USE FIGURED DIMENSIONS ONLY

## LEGEND

| | |
|---|---|
| S | STUDIO |
| 1B | 1 BED |
| 2B1B | 2 BED + 1 BATH |
| 2B2B | 2 BED + 2 BATH |
| 3B | 3 BED |
| 4B | 4 BED |
| | COMMUNITY |
| | RETAIL + NON-RESIDENTIAL |
| | EXTERNAL AREA |
| | COURTYARD/BALCONY/WINTER-GARDEN |

ADAPTABLE APARTMENT

CROSS VENT (CFD MODELLING)

CROSS VENT PATH

SOUTH FACING APARTMENTS

2 HOUR SOLAR ACCESS APARTMENTS

NO SOLAR ACCESS APARTMENTS

STORAGE CAGES

| | |
|---|---|
| G01 | Performance Glazed Window Wall |
| G02 | Performance Glazed Aluminium Framed Sliding doors |
| G03 | Performance Glazed Openable windows |
| G04 | Performance Glazed Openable Window |
| G05 | Performance Glazed Aluminium Framed Sliding doors |
| G06 | Face Glazed Retail Glazing |
| G06B | Face Glazed Retail Glazing |
| G06C | Colour Backed Glazing |
| G06D | Face Glazed Retail Glazing |
| BAL01 | Glass Balustrade |
| BAL02 | Glass Balustrade |
| BAL03 | Glass Balustrade |
| BAL04 | Batten Balustrade |
| BAL05 | Batten Balustrade |
| AW01 | Awning Type 01 (Retractable) |
| AW02 | Awning Type 02 (Glass Fixed Timber Sections) |
| AW03 | Awning Type 03 (Composite Metal Cladding) |
| AW04 | Awning Type 04 (Composite Metal Cladding) |
| SC01 | Operable performance metal screen, louvers, 50% open |
| SC02 | Fixed Perforated metal screen |
| SC03 | Brise Soleil |
| SC04A | Timber (or similar) Batten Screens |
| SC04B | Timber (or similar) Cladding |
| SC05 | Vertical Perforated fixed metal screen |
| JV01 | Anodised aluminium louvered screen |
| JV03 | Horizontal Fixed louvres |
| JV04 | Powder coated aluminium louvered screen |
| CONPC01 | Precast concrete panels with exposed jointing |
| CONPC02A | Precast concrete panels with exposed jointing |
| CONPC02B | Precast concrete panels with exposed jointing |
| CONPC02C | Precast concrete panels with exposed jointing |
| CONPC02D | Precast concrete panels with exposed jointing |
| CONPC03 | Precast concrete panels with exposed jointing |
| CONC01 | Off-Form Concrete |
| CONC02 | Concrete Paint Finish |
| CONC03 | Concrete Paint Finish |
| CONC04 | Concrete Soffits generally |
| CONC05 | Concrete Soffits above Balconies in Facade Slots |
| CL01 | Terracotta (or similar) Cladding |
| CL02 | Metal Panel |
| CL03 | Chinese Black Granite |

| Revision | Issue Date | Description | Issue Authority |
|---|---|---|---|
| 34 | 5/10/2016 | SSDA Update | Simon Barr |
| 35 | 13/10/2016 | SSDA Final Draft | Simon Barr |
| 36 | 25/10/2016 | SSDA Final | Simon Barr |
| 37 | 8/11/2016 | SSDA Update | Simon Barr |
| 38 | 24/11/2016 | DD Update | Jasper Chung |
| 39 | 16/12/2016 | Revised SSDA Issue | Aurelia Tan |
| 11 | 19/06/2015 | SSDA Update | Jasper Chung |
| 11 | 31/10/2015 | SSDA Update | Jasper Chung |
| 12 | 16/11/2016 | Revised SSDA Issue | Simon Barr |

CLIENT

«SYDNEY»
Level 5, 40-44 Bridge Street
Sydney NSW 2000 Australia
T +61 2 9250 6711
www.lendlease.com

Lend Lease

ARCHITECT

SYDNEY
Level 5, 70 King Street
Sydney NSW 2000 Australia
T +61 2 9251 7677
F +61 2 9251 7672
E fjmt@fjmt.com.au
W www.fjmt.com.au

fjmt
francis-jones morelli + thornton

NOMINATED ARCHITECT: GORDON FRANCIS-JONES REG 4293 NT

PROJECT
**(SICEEP) Darling Square SE Plot**

**Sydney**
**Lend Lease (Haymarket) Pty Limited, ABN 50 147 913 291**

TITLE
**Plans**
**L03 Podium - Residential**

| | |
|---|---|
| SCALE 1:200 @ A1 | PROJECT CODE LLHM V5B |
| DATE 22/01/2016 | |
| SHEET NO. FJMT-DA-R1005 | REVISION 12 |

**For Approval**

© FRANCIS-JONES MORehEN THOMPTYLID ACN 26 001 567 276

NSW GOVERNMENT
Planning

*Issued under the Environmental Planning and Assessment Act 1979*

Approved Application No. SSD 6633

granted on the 16.12.16

Signed.....

Sheet No. 41 of 62

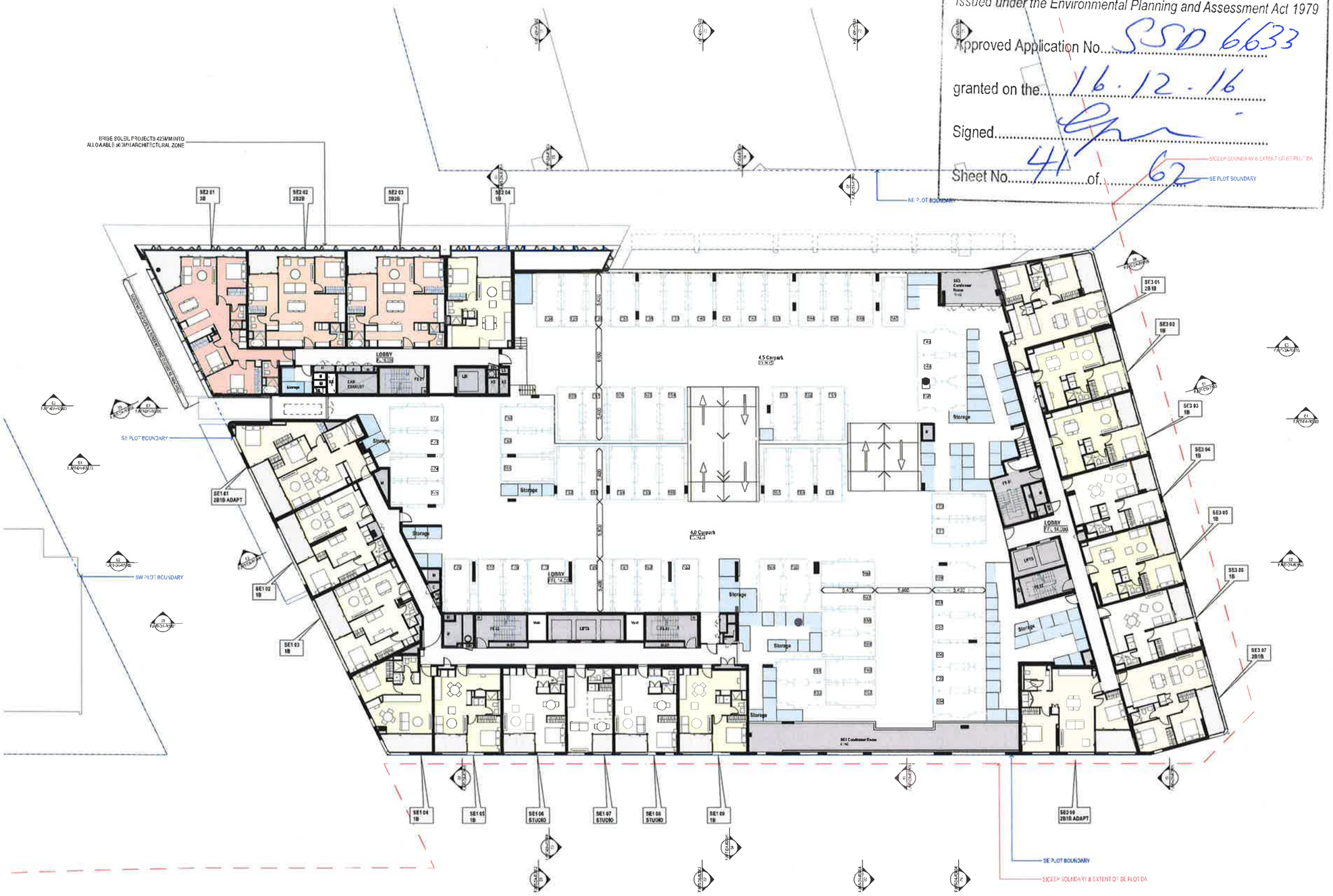


**GENERAL NOTES**

- ALL DIMENSIONS AND EXISTING CONDITIONS SHALL BE CHECKED AND VERIFIED BY THE CONTRACTOR BEFORE PROCEEDING WITH THE WORK
- ALL LEVELS RELATE TO AUSTRALIAN HEIGHT DATUM
- DO NOT SCALE DRAWINGS. USE FIGURED DIMENSIONS ONLY

## LEGEND

| | |
|---|---|
| S | STUDIO |
| 1B | 1 BED |
| 2B1B | 2 BED + 1 BATH |
| 2B2B | 2 BED + 2 BATH |
| 3B | 3 BED |
| 4B | 4 BED |
| | COMMUNITY |
| | RETAIL + NON-RESIDENTIAL |
| | EXTERNAL AREA |
| | COURTYARD/BALCONY/WINTER-GARDEN |

ADAPTABLE APARTMENT

CROSS VENT (CFD MODELLING)

CROSS VENT PATH

| | |
|---|---|
| | SOUTH FACING APARTMENTS |
| | 3 HOUR SO. AR ACCESS APARTMENTS |
| | NO SOLAR ACCESS APARTMENTS |

STORAGE CAGES

| | |
|---|---|
| G01 | Performance Glazed Window Wall |
| G02 | Performance Glazed Aluminium Framed Sliding doors |
| G03 | Performance Glazed Operable window |
| G04 | Performance Glazed Operable Window |
| G05 | Performance Glazed Aluminium Framed Sliding doors |
| G06 | Face Glazed Retail Glazing |
| G06B | Face Glazed Retail Glazing |
| G06C | Colour Backed Glazing |
| G06D | Face Glazed Retail Glazing |
| BAL01 | Glazed Balustrade |
| BAL02 | Glazed Balustrade |
| BAL03 | Glazed Balustrade |
| BAL04 | Batten Balustrade |
| BAL05 | Batten Balustrade |
| AW01 | Awning Type 01 (Retractable) |
| AW02 | Awning Type 02 (Glazed with Timber Battens) |
| AW03 | Awning Type 03 (Composite Metal Cladding) |
| AW04 | Awning Type 04 (Composite Metal Cladding) |
| SC01 | Operable performance metal louvre/screen screens 50% open |
| SC02 | Fixed Perforated metal screen |
| SC03 | Brise Soleil |
| SC04A | Timber (or similar) Batten Screens |
| SC04B | Timber (or similar) Cladding |
| SC05 | Vertical Perforated steel metal screen |
| LV01 | Anodised aluminium louvre screen |
| LV03 | Horizontal Fixed louvres |
| LV04 | Powder coated aluminium louvred screen |
| CCN-PC1 | Precast concrete panels with expressed jointing |
| CCN-PC3A | Precast concrete panels with expressed jointing |
| CCN-PC3B | Precast concrete panels with expressed jointing |
| CCN-PC3C | Precast concrete panels with expressed jointing |
| CCN-PC3D | Precast concrete panels with expressed jointing |
| CCN-PC3 | Precast concrete panels with expressed jointing |
| CCN-01 | Off-Form Concrete |
| CCN-02 | Concrete Paint Finish |
| CCN-03 | Concrete Paint Finish |
| CCN-04 | Concrete Soffits generally |
| CCN-05 | Concrete Soffits above Balconies in Facade Slots |
| C-01 | Terracotta (or similar) Cladding |
| C-02 | Metal Panel |
| C-03 | Chinese Black Granite |

| Revision | Date | Description | Drawn By |
|---|---|---|---|
| 31 | 3/06/2016 | SSDA Update | Simon Barr |
| 32 | 17/06/2016 | SSDA Final Draft | Simon Barr |
| 33 | 28/06/2016 | SSDA Final | Simon Barr |
| 34 | 4/07/2016 | SSDA Update | Simon Barr |
| 35 | 24/08/2016 | DD Update | Jasar Chang |
| 36 | 5/09/2016 | Revised SSDA Plans | Natalie Kao |
| 37 | 12/09/2016 | SSDA Update | Jasar Chang |
| 38 | 7/10/2016 | SSDA Update | Jasar Chang |
| 39 | 31/10/2016 | Revised SSDA Issue | Simon Barr |

CLIENT

<SYDNEY>
Level 6, 40b-111 Harbour Street
Sydney NSW 2000 Australia
T +61 2 9250 6111
www.lendlease.com

Lend Lease

ARCHITECT

fjmt
Transforming human spaces

SYDNEY
Level 5, 70 King Street
Sydney NSW 2000 Australia
T +61 2 9251 7177
E fjmt@fjmt.com.au
W www.fjmt.com.au

KOHN PEDERSEN FOX ASSOCIATES PC

PROJECT
**(SICEEP) Darling Square SE Plot**

**Sydney**
**Lend Lease (Haymarket) Pty Limited, ABN 50 147 913 291**

TITLE
**Plans**
**L04 Podium - Residential**

| | |
|---|---|
| SCALE 1:200 @ A1 | PROJECT CODE LLHM V5B |
| DATE 9/02/2016 | |
| SHEET NO. **FJMT-DA-R1006** | REVISION **09** |

**For Approval**

© FRANCIS-JONES MORGAN ARCHITECTS PTY LTD 2016 ABN 25 001 157 276

NSW GOVERNMENT
Planning

Issued under the Environmental Planning and Assessment Act 1979

Approved Application No. SSD 6633

granted on the 16.12.16

Signed

Sheet No. 42 of 62

**GENERAL NOTES**

- ALL DIMENSIONS AND EXISTING CONDITIONS SHALL BE CHECKED AND VERIFIED BY THE CONTRACTOR BEFORE PROCEEDING WITH THE WORK
- ALL LEVELS RELATE TO AUSTRALIAN HEIGHT DATUM
- DO NOT SCALE DRAWINGS, USE FIGURED DIMENSIONS ONLY

## LEGEND

| | |
|---|---|
| S | STUDIO |
| 1B | 1 BED |
| 2B1B | 2 BED + 1 BATH |
| 2B2B | 2 BED + 2 BATH |
| 3B | 3 BED |
| 4B | 4 BED |
| | COMMUNITY |
| | RETAIL + NON-RESIDENTIAL |
| | EXTERNAL AREA |
| | COURTYARD/BALCONY/WINTER-GARDEN |

ADAPTABLE APARTMENT

CROSS VENT (CFD MODELLING)

CROSS VENT PATH

SOUTH FACING APARTMENTS

2 HOUR SOLAR ACCESS APARTMENTS

NO SOLAR ACCESS APARTMENTS

STORAGE CAGES

| | |
|---|---|
| G01 | Performance Glazed Window Wall |
| G02 | Performance Glazed Aluminium Frames Sliding doors |
| G03 | Performance Glazed Operable windows |
| G04 | Performance Glazed Operable Window |
| G05 | Performance Glazed Aluminium Frames Sliding doors |
| G06 | Face Glazed Retail Glazing |
| G06B | Face Glazed Retail Glazing |
| G06C | Colour backed Glazing |
| G06D | Face Glazed Retail Glazing |
| BAL01 | Glazed Balustrade |
| BAL02 | Glazed Balustrade |
| BAL03 | Glazed Balustrade |
| BAL04 | Batten Balustrade |
| BAL05 | Batten Balustrade |
| AW01 | Awning Type 01 (Retractable) |
| AW02 | Awning Type 02 (Glazed in Timber Battens) |
| AW03 | Awning Type 03 (Composite Metal Cladding) |
| AW04 | Awning Type 04 (Composite Metal Cladding) |
| SC01 | Operable perforated metal sunshade screens, 50% open |
| SC02 | Fixed Perforated metal screen |
| SC03 | Brise Soleil |
| SC04A | Timber (or similar) Batten Screens |
| SC04B | Timber (or similar) Cladding |
| SC05 | Vertical Perforated Fixed metal screen |
| LV01 | Anodised aluminium louvered screen |
| LV02 | Horizontal Fixed louvres |
| LV04 | Powder coated aluminium louvered screen |
| CONP01 | Precast concrete panels with expressed jointing |
| CONP02A | Precast concrete panels with expressed jointing |
| CONP02B | Precast concrete panels with expressed jointing |
| CONP02C | Precast concrete panels with expressed jointing |
| CONP02D | Precast concrete panels with expressed jointing |
| CONP03 | Precast concrete panels with expressed jointing |
| CONC1 | Off-Form Concrete |
| CONC2 | Concrete Paint Finish |
| CONC3 | Concrete Paint Finish |
| CONC4 | Concrete Soffits generally |
| CONC5 | Concrete Soffits above Balconies in Facade Slots |
| CL01 | Terracotta (or similar) Cladding |
| CL02 | Metal Panel |
| CL03 | Chinese Black Granite |

| Revision | Issue Date | Description | Drawn By |
|---|---|---|---|
| 31 | 2/10/2016 | SSDA Submit | Simon Blair |
| 32 | 7/10/2016 | SSDA Final Draft | Simon Blair |
| 33 | 20/10/2016 | SSDA Final | Simon Blair |
| 34 | 4/10/2016 | SSDA Update | Simon Blair |
| 35 | 28/10/2016 | DRS Update | Jason Chung |
| 36 | 10/10/2016 | Revised SSDA Issue | Natalie Fam |
| 37 | 12/10/2016 | SSDA Update | Jason Chung |
| 38 | 21/10/2016 | SSDA Update | Jason Chung |
| 39 | 27/10/2016 | Revised SSDA Issue | Jason Chung |

CLIENT

Lend Lease

<SYDNEY>
Level 5, 40-44 Rawson Place,
Sydney NSW 2000 Australia
T +61 2 9286 1111
www.lendlease.com

ARCHITECT

fjmt

SYDNEY
Level 5, 70 King Street
Sydney NSW, 2000 Australia
T +61 2 8251 7777
F +61 2 8251 7772
E fjm@fjmt.com.au
W www.fjmt.com.au

NOMINATED ARCHITECT: MICHAEL FRANCIS-JONES NSW 5395

PROJECT
**(SICEEP) Darling Square SE Plot**

**Sydney**
**Lend Lease (Haymarket) Pty Limited, ABN 50 147 913 291**

TITLE
**Plans**
**L05 Podium - Residential**

| | |
|---|---|
| SCALE 1:200 @ A1 | PROJECT CODE |
| DATE 5/02/2016 | LLHM V5B |
| SHEET NO. FJMT-DA-R1007 | REVISION 09 |

**For Approval**

NSW GOVERNMENT
Planning

*Issued under the Environmental Planning and Assessment Act 1979*

Approved Application No. SSD 6633

granted on the 16.12.16

Signed

Sheet No. 43 of 62

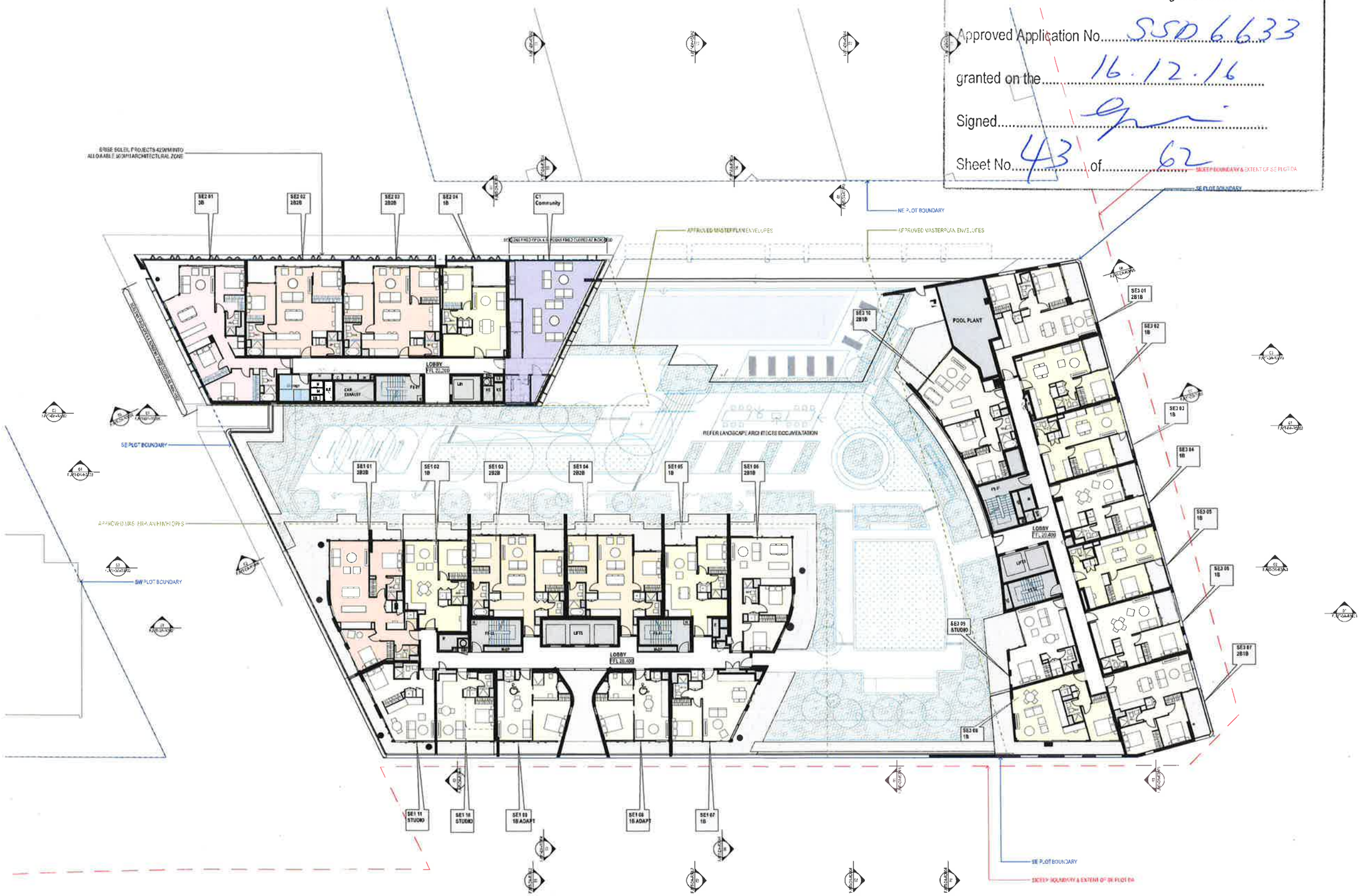


**GENERAL NOTES**

- ALL DIMENSIONS AND EXISTING CONDITIONS SHALL BE CHECKED AND VERIFIED BY THE CONTRACTOR PRIOR TO PROCEEDING WITH THE WORK
- ALL LEVELS RELATIVE TO AUSTRALIAN FREIGHT DATUM
- DO NOT SCALE DRAWINGS, USE FIGURED DIMENSIONS ONLY

## LEGEND

| | |
|---|---|
| S | STUDIO |
| 1B | 1 BED |
| 2B1B | 2 BED + 1 BATH |
| 2B2B | 2 BED + 2 BATH |
| 3B | 3 BED |
| 4B | 4 BED |
| | COMMUNITY |
| | RETAIL + NON-RESIDENTIAL |
| | EXTERNAL AREA |
| | COURTYARD/BALCONY/WINTER-GARDEN |

ADAPTABLE APARTMENT

CROSS VENT (CFD MODELLING)

CROSS VENT PATH

| | |
|---|---|
| | SOUTH FACING APARTMENTS |
| | 2 HOUR SOLAR ACCESS APARTMENTS |
| | NO SOLAR ACCESS APARTMENTS |

STORAGE CAGES

| | |
|---|---|
| G01 | Performance Glazed Window Wall |
| G02 | Performance Glazed Aluminium Frames Sliding doors |
| G03 | Performance Glazed Openable windows |
| G04 | Performance Glazed Openable Window |
| G05 | Performance Glazed Aluminium Frames Sliding doors |
| G06 | Face Glazed Metal Glazing |
| G06B | Face Glazed Retail Glazing |
| G06C | Colour Backed Glazing |
| G06D | Face Glazed Metal Glazing |
| BAL01 | Glazed Balustrade |
| BAL02 | Glazed Balustrade |
| BAL03 | Glazed Balustrade |
| BAL04 | Batten Balustrade |
| BAL05 | Batten Balustrade |
| AW01 | Awning Type 01 (Retractable) |
| AW02 | Awning Type 02 (Glazed with Timber Battens) |
| AW03 | Awning Type 03 (Composite Metal Cladding) |
| AW04 | Awning Type 04 (Composite Metal Cladding) |
| SC01 | Openable perforated metal sunshade screens, 50% open |
| SC02 | Fixed Perforated metal screen |
| SC03 | Brise Soleil |
| SC04A | Timber (or similar) Batten Screens |
| SC04B | Timber (or similar) Cladding |
| SC05 | Vertical Perforated fixed metal screen |
| LV01 | Anodised aluminium louvered screen |
| LV03 | Horizontal Fixed louvres |
| LV04 | Powder coated aluminium louvered screen |
| CONP01 | Precast concrete panels with expressed jointing |
| CONP02A | Precast concrete panels with expressed jointing |
| CONP02B | Precast concrete panels with expressed jointing |
| CONP02C | Precast concrete panels with expressed jointing |
| CONP09D | Precast concrete panels with expressed jointing |
| CONP09 | Precast concrete panels with expressed jointing |
| CON01 | Off-Form Concrete |
| CON02 | Concrete Paint Finish |
| CON03 | Concrete Paint Finish |
| CON04 | Concrete Soffit generally |
| CON05 | Concrete Soffits above Balconies / Facade Slots |
| CL01 | Terracotta (or similar) Cladding |
| CL02 | Metal Panel |
| CL03 | Chinese Black Granite |

| Revision | Issue Date | Description | Issued By |
|---|---|---|---|
| 34 | 2/12/2016 | SSDA Update | Simon Bain |
| 35 | 7/12/2016 | SSDA Final Draft | Simon Bain |
| 36 | 12/12/2016 | SSDA Final | Simon Bain |
| 37 | 14/12/2016 | SSDA Update | Simon Bain |
| 38 | 16/12/2016 | DD Update | Jason Chung |
| 39 | 19/12/2016 | Revised SSDA Plans | Natalie Kim |
| 13 | 13/06/2016 | SSDA Update | Jason Chung |
| 14 | 17/10/2016 | SSDA Update | Jason Chung |
| 12 | 17/10/2016 | Revised SSDA Issue | Jason Chung |

CLIENT

Lend Lease

«SYDNEY»
Level 5, 400-411 Bourke Street
Sydney, NSW 2010 Australia
T +61 2 9236 8111
www.lendlease.com

ARCHITECT

fjmt

SYDNEY
Level 5, 71 King Street
Sydney NSW 2000 Australia
T +61 2 9251 7077
F +61 2 9251 7172
E fjmt@fjmt.com.au
W www.fjmt.com.au

INDIVIDUAL ARCHITECT NOMINATED PLANNING CERTIFICATE NO.

PROJECT
**(SICEEP) Darling Square SE Plot**

**Sydney**
**Lend Lease (Haymarket) Pty Limited, ABN 50 147 913 291**

TITLE
**Plans**
**L06 SE1 Setback, SE2 ComSp1 SE3 & Rf Gdns**

WHEN PRINTED AT 50% @ A3 DRAWING SCALE IS 1:400

| | |
|---|---|
| SCALE 1:200 @ A1 | PROJECT CODE LLHM V5B |
| DATE 22/01/2016 | |
| SHEET NO. FJMT-DA-R1008 | REVISION 12 |

**For Approval**

© FRANCIS-JONES MOREHEN THORP PTY LTD 2016 ABN 28 101 197 219

NSW GOVERNMENT
Planning

Issued under the Environmental Planning and Assessment Act 1979

Approved Application No. SSD 6633

granted on the 16.12.16

Signed

Sheet No. 44 of 62

GENERAL NOTES
ALL DIMENSIONS AND EXISITING CONDITIONS SHALL BE CHECKED AND VERIFIED BY THE CONTRACTOR BEFORE PROCEEDING WITH THE WORK
- ALL LEVELS RELATIVE TO AUSTRALIAN HEIGHT DATUM
- DO NOT SCALE DRAWINGS. USE FIGURED DIMENSIONS ONLY

## LEGEND

| | |
|---|---|
| S | STUDIO |
| 1B | 1 BED |
| 2B1B | 2 BED + 1 BATH |
| 2B2B | 2 BED + 2 BATH |
| 3B | 3 BED |
| | COMMUNITY |
| | RETAIL + NON-RESIDENTIAL |
| | EXTERNAL AREA |
| | COURTYARD/BALCONY/WINTER-GARDEN |

ADAPTABLE APARTMENT

CROSS VENT (CFD MODELLING)

CROSS VENT PATH

| | |
|---|---|
| | SOUTH FACING APARTMENTS |
| | 2 HOUR SOLAR ACCESS APARTMENTS |
| | NO SOLAR ACCESS APARTMENTS |

STORAGE CAGES

| | |
|---|---|
| G01 | Performance Glazed Window Wall |
| G02 | Performance Glazed Aluminium Framed Sliding doors |
| G03 | Performance Glazed Operable windows |
| G04 | Performance Glazed Operable Window |
| G05 | Performance Glazed Aluminium Framed Sliding doors |
| G06 | Face Glazed Retail Glazing |
| G06B | Face Glazed Retail Glazing |
| G06C | Colour Backed Glazing |
| G06D | Face Glazed Retail Glazing |
| BAL01 | Glazed Balustrade |
| BAL02 | Glazed Balustrade |
| BAL03 | Glazed Balustrade |
| BAL04 | Batten Balustrade |
| BAL05 | Batten Balustrade |
| AW01 | Awning Type 01 (Retractable) |
| AW02 | Awning Type 02 (Glazed with Timber Battens) |
| AW03 | Awning Type 03 (Composite Metal Cladding) |
| AW04 | Awning Type 04 (Composite Metal Cladding) |
| SC01 | Operable perforated metal sunshade screens, 50% open |
| SC02 | Fixed Perforated metal screen |
| SC03 | Brise Soleil |
| SC04A | Timber (or similar) Batten Screens |
| SC04B | Timber (or similar) Cladding |
| SC05 | Vertical Perforated fixed metal screen |
| LV01 | Anodised aluminium louvred screen |
| LV03 | Horizontal Fixed louvres |
| LV04 | Powder coated aluminium louvred screen |
| CONP01 | Precast concrete panels with expressed jointing |
| CONP02A | Precast concrete panels with expressed jointing |
| CONP02B | Precast concrete panels with expressed jointing |
| CONP02C | Precast concrete panels with expressed jointing |
| CONP02D | Precast concrete panels with expressed jointing |
| CONP03 | Precast concrete panels with expressed jointing |
| CON01 | Off-Form Concrete |
| CON02 | Concrete Paint Finish |
| CON03 | Concrete Paint Finish |
| CON04 | Concrete Soffits generally |
| CON05 | Concrete Soffits above Balconies in Facade Slots |
| CL01 | Terracotta (or similar) Cladding |
| CL02 | Metal Panel |
| CL03 | Chinese Black Granite |

| Revision | Issue Date | Description | Issued By |
|---|---|---|---|
| 01 | 13/04/2016 | SSDA Final Draft | Simon Bain |
| 06 | 25/02/2016 | SSDA Final | Simon Bain |
| 07 | 8/03/2016 | SSDA Update | Simon Bain |
| 08 | 22/03/2016 | DD Update | Jason Chung |
| 09 | 24/03/2016 | DD Update | Jason Chung |
| 10 | 7/04/2016 | DD Update | Jason Chung |
| 11 | 29/04/2016 | DD Update | Natalie Fan |
| 12 | 16/05/2016 | Revised SSDA Plans | Natalie Fan |
| 13 | 19/05/2016 | SSDA Update | Jason Chung |

CLIENT

<SYDNEY>
Level 5, 425-411 Sussex Street
Sydney, NSW 2000, Australia.
T +61 2 9236 5111
www.lendlease.com

Lend Lease

ARCHITECT

fjmt
francis-jones morehen thorp

SYDNEY
Level 5, 70 King Street
Sydney NSW 2000 Australia
T +61 2 9251 7077
F +61 2 9251 7070
E fjmt@fjmt.com.au
W www.fjmt.com.au

NOMINATED ARCHITECT REGARD-PRADO-DYKES (REG NO 3301)

PROJECT
(SICEEP) Darling Square SE Plot

Sydney
Lend Lease (Haymarket) Pty Limited, ABN 50 147 913 291

TITLE
Plans
L07 SE1 Low Rise, SE2 ComSp2 & SE3 Setback

| | |
|---|---|
| SCALE 1:200 @ A1 | PROJECT CODE LLHM V5B |
| DATE 22/01/2016 | |
| SHEET NO. FJMT-DA-R1009 | REVISION 13 |

For Approval

© FRANCIS-JONES MORAN AND HORNEY PTY LTD 2016 ABN 28 167 122 315

NSW GOVERNMENT
Planning

*Issued under the Environmental Planning and Assessment Act 1979*

Approved Application No. SSD 6633

granted on the 16.12.16

Signed.....

Sheet No. 45 of 62

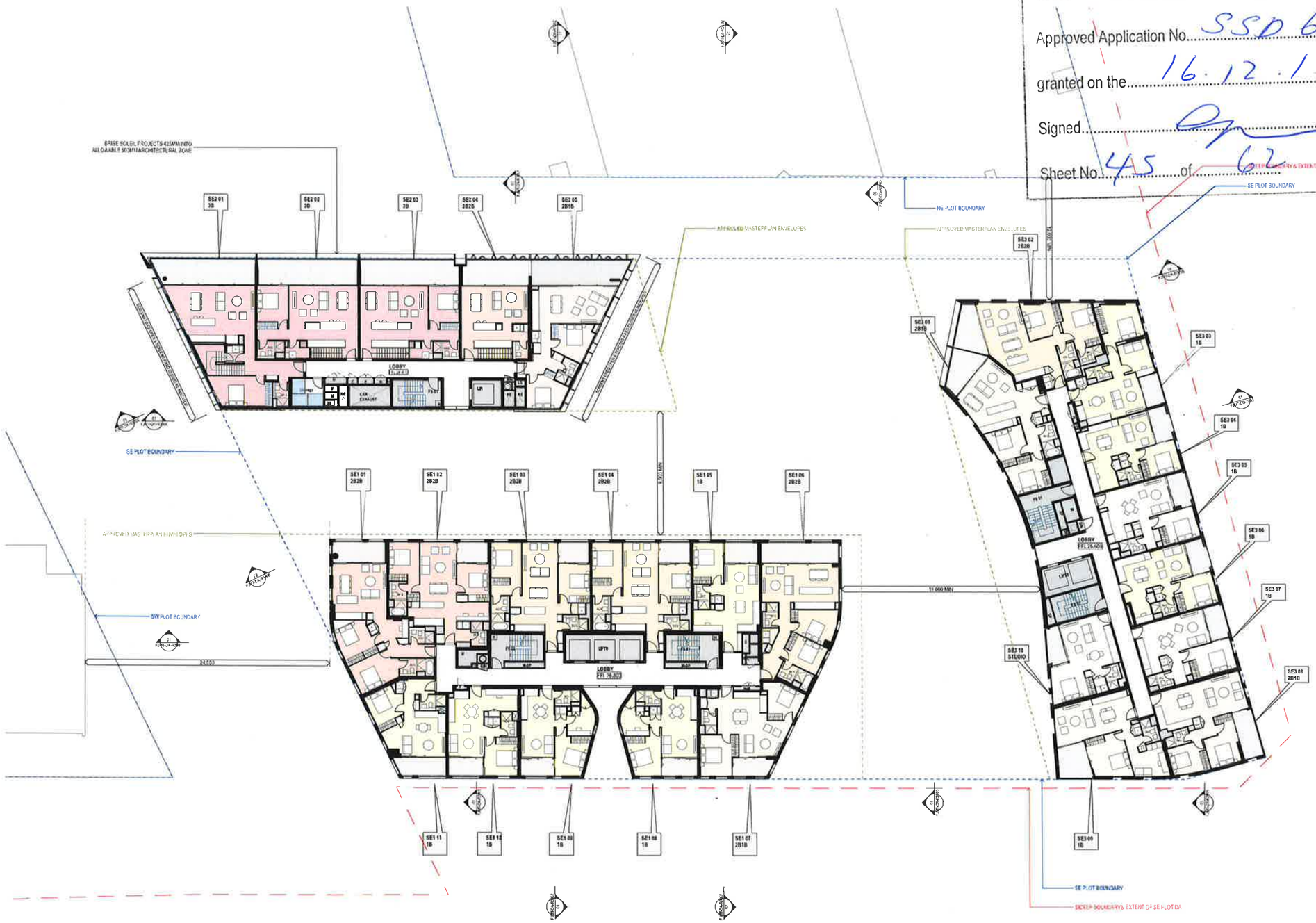


**GENERAL NOTES**

- ALL DIMENSIONS AND EXISTING CONDITIONS SHALL BE CHECKED AND VERIFIED BY THE CONTRACTOR BEFORE PROCEEDING WITH THE WORK
- ALL LEVELS REFER TO AUSTRALIAN HEIGHT DATUM
- DO NOT SCALE DRAWINGS. USE FIGURED DIMENSIONS ONLY

## LEGEND

| | |
|---|---|
| S | STUDIO |
| 1B | 1 BED |
| 2B1B | 2 BED + 1 BATH |
| 2B2B | 2 BED + 2 BATH |
| 3B | 3 BED |
| 4B | 4 BED |
| | COMMUNITY |
| | RETAIL + NON-RESIDENTIAL |
| | EXTERNAL AREA |
| | COURTYARD/BALCONY/WINTER-GARDEN |

ADAPTABLE APARTMENT

CROSS VENT (CFD MODELLING)

CROSS VENT PATH

SOUTH FACING APARTMENTS

2 HOUR SO. AR ACCESS APARTMENTS

NO SOLAR ACCESS APARTMENTS

STORAGE CAGES

| | |
|---|---|
| G01 | Performance Glazed Window Wall |
| G02 | Performance Glazed Aluminium Framed Sliding doors |
| G03 | Performance Glazed Operable windows |
| G04 | Performance Glazed Operable Window |
| G05 | Performance Glazed Aluminium Framed Sliding doors |
| G06 | Face Glazed Retail Glazing |
| G06B | Face Glazed Retail Glazing |
| G06C | Colour Backed Glazing |
| G06D | Face Glazed Retail Glazing |
| BAL01 | Glazed Balustrade |
| BAL02 | Glazed Balustrade |
| BAL03 | Glazed Balustrade |
| BAL04 | Batten Balustrade |
| BAL05 | Batten Balustrade |
| AW01 | Awning Type 01 (Retractable) |
| AW02 | Awning Type 02 (Glazed with Timber Battens) |
| AW03 | Awning Type 03 (Composite Metal Cladding) |
| AW04 | Awning Type 04 (Composite Metal Cladding) |
| SC01 | Operable perforated metal sunshade screens. 50% open |
| SC02 | Fixed Perforated metal screen |
| SC03 | Brise Soleil |
| SC04A | Timber (or similar) Batten Screens |
| SC04B | Timber (or similar) Cladding |
| SC05 | Vertical Perforated fins metal screen |
| LV01 | Anodised aluminium louvre screen |
| LV03 | Horizontal Fixed louvres |
| LV04 | Powder coated aluminium louvred screen |
| CONPC01 | Precast concrete panels with expressed jointing |
| CONPC02A | Precast concrete panels with expressed jointing |
| CONPC02B | Precast concrete panels with expressed jointing |
| CONPC02C | Precast concrete panels with expressed jointing |
| CONPC02D | Precast concrete panels with expressed jointing |
| CONPC03 | Precast concrete panels with expressed jointing |
| CON01 | Off-Form Concrete |
| CON02 | Concrete Paint Finish |
| CON03 | Concrete Paint Finish |
| CON04 | Concrete Soffits generally |
| CON05 | Concrete Soffits above Balconies in Facade Slots |
| CL01 | Terracotta (or similar) Cladding |
| CL02 | Metal Panel |
| CL03 | Chinese Black Granite |

| | | | |
|---|---|---|---|
| 07 | 9/09/16 | SSDA Update | Simon Bar |
| 10 | 12/10/2016 | DD Update | Jason Chung |
| 12 | 2/11/2016 | DD Update | Jason Chung |
| 13 | 7/11/2016 | DD Update | Jason Chung |
| 14 | 22/11/2016 | DD Update | Natalie Fan |
| 15 | 12/12/2016 | Revised SSDA Plans | Jason Chung |
| 16 | 9/12/16 | SSDA Update | Jason Chung |
| 17 | 14/12/2016 | SSDA Update | Jason Chung |
| 15 | 14/12/2016 | Revised SSDA Issue | Simon Bar |
| Revision | Issue Date | Description | Issued By |

CLIENT


<SYDNEY>
Level 6, 420-411 Sussex Street
Sydney NSW 2000 Australia
T +61 2 9235 8111
www.mirvac.com

Lend Lease

ARCHITECT
fjmt
francis-jones morehen thorp
SYDNEY
Level 5, 70 King Street
Sydney NSW 2000 Australia
T +61 2 9251 7177
F +61 2 9251 7172
E fjmt@fjmt.com.au
W www.fjmt.com.au
NOMINATED ARCHITECT SIDNEY FRANCIS-JONES (REG 4038)


PROJECT
**(SICEEP) Darling Square SE Plot**

Sydney
**Lend Lease (Haymarket) Pty Limited, ABN 50 147 913 291**

TITLE
**Plans**
**L08 SE1 Low Rise, SE2 Pent 01 & SE3 Top**

WHEN PRINTED AT 50% @ A3 DRAWING SCALE IS 1:400

| | |
|---|---|
| SCALE 1:200 @ A1 | PROJECT CODE LLHM V5B |
| DATE 22/01/2016 | |
| SHEET NO. FJMT-DA-R1010 | REVISION 15 |

**For Approval**

© FRANCIS-JONES MORGAN HON FRVIA 2016 ABN 28 167 102 270

NSW GOVERNMENT
Planning

*Issued under the Environmental Planning and Assessment Act 1979*

Approved Application No. SSD 6633

granted on the 16.12.16

Signed

Sheet No. 46 of 62

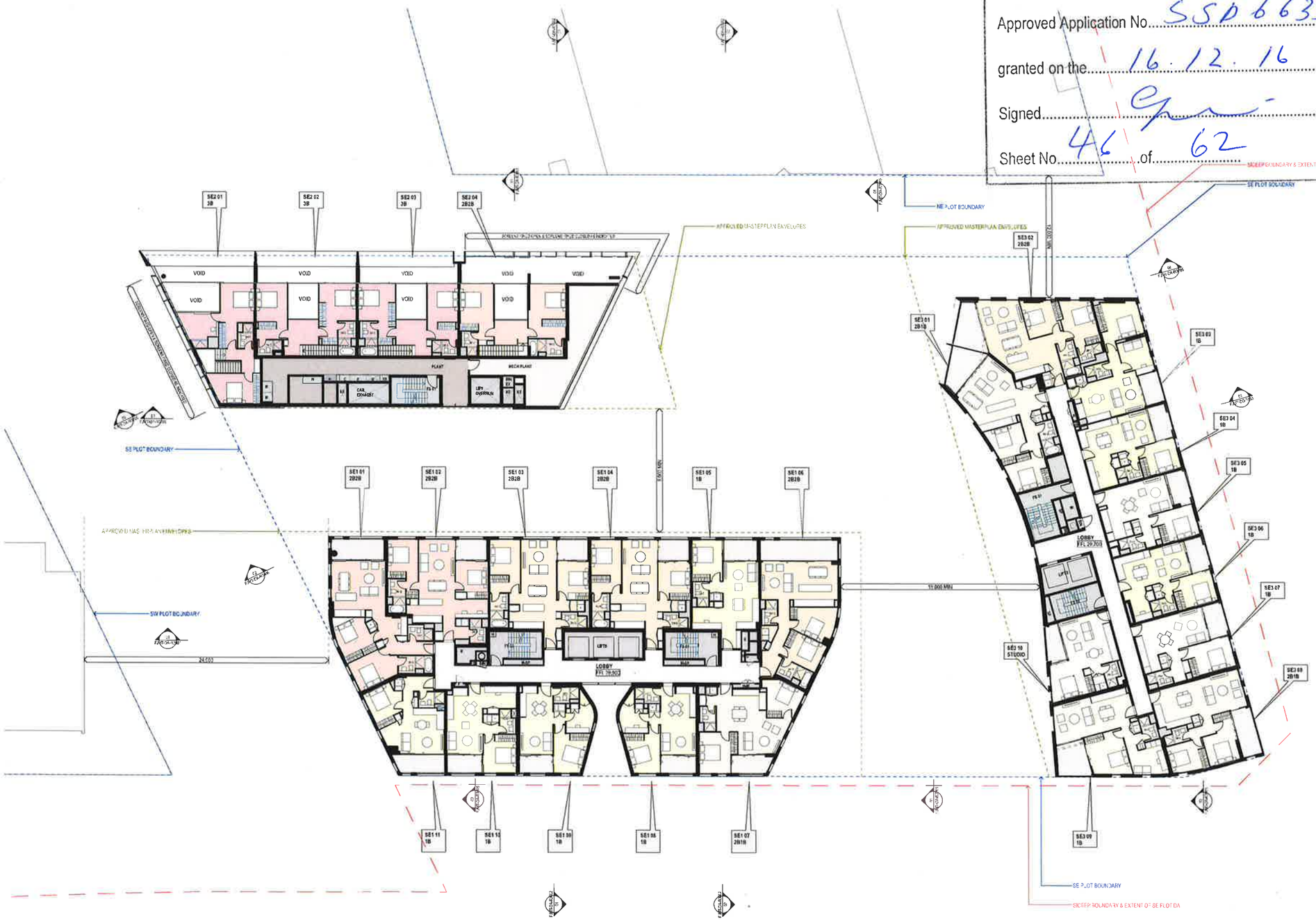


**GENERAL NOTES**

- ALL DIMENSIONS AND EXISTING CONDITIONS SHALL BE CHECKED AND VERIFIED BY THE CONTRACTOR PRIOR TO PROCEEDING WITH THE WORK
- ALL LEVELS RELATIVE TO AUSTRALIAN HEIGHT DATUM
- DO NOT SCALE DRAWINGS, USE FIGURED DIMENSIONS ONLY

## LEGEND

| | |
|---|---|
| S | STUDIO |
| 1B | 1 BED |
| 2B1B | 2 BED + 1 BATH |
| 2B2B | 2 BED + 2 BATH |
| 3B | 3 BED |
| 4B | 4 BED |

COMMUNITY
RETAIL + NON-RESIDENTIAL
EXTERNAL AREA
COURTYARD/BALCONY/WINTER GARDEN

ADAPTABLE APARTMENT

CROSS VENT (CFD MODELLING)

CROSS VENT PATH

SOUTH FACING APARTMENTS
2 HOUR SOLAR ACCESS APARTMENTS
NO SOLAR ACCESS APARTMENTS

STORAGE CAGES

| | |
|---|---|
| G01 | Performance Glazed Window Wall |
| G02 | Performance Glazed Aluminium Frames Sliding doors |
| G03 | Performance Glazed Openable windows |
| G04 | Performance Glazed Openable Window |
| G05 | Performance Glazed Aluminium Frames Sliding doors |
| G06 | Face Glazed Retail Glazing |
| G06B | Face Glazed Retail Glazing |
| G06C | Colour Backed Glazing |
| G06D | Face Glazed Retail Glazing |
| BAL01 | Glazed Balustrade |
| BAL02 | Glazed Balustrade |
| BAL03 | Glazed Balustrade |
| BAL04 | Batten Balustrade |
| BAL05 | Batten Balustrade |
| AW01 | Awning Type 01 (Ronacotile) |
| AW02 | Awning Type 02 (Glazed with Timber Battens) |
| AW03 | Awning Type 03 (Composite Metal Cladding) |
| AW04 | Awning Type 04 (Composite Metal Cladding) |
| SC01 | Openable perforated metal sun shade screens, 50% open |
| SC02 | Fixed Perforated metal screen |
| SC03 | Brise Soleil |
| SC04A | Timber (or similar) Batten Screens |
| SC04B | Timber (or similar) Cladding |
| SC05 | Vertical Perforated fixed metal screen |
| LV01 | Anodised aluminium louvered screen |
| LV02 | Horizontal Fixed louvres |
| LV04 | Powder coated aluminium louvered screen |
| CONP01 | Precast concrete panels with expressed jointing |
| CONP02A | Precast concrete panels with expressed jointing |
| CONP02B | Precast concrete panels with expressed jointing |
| CONP02C | Precast concrete panels with expressed jointing |
| CONP02D | Precast concrete panels with expressed jointing |
| CONP03 | Precast concrete panels with expressed jointing |
| CON01 | Off-Form Concrete |
| CON02 | Concrete Paint Finish |
| CON03 | Concrete Paint Finish |
| CON04 | Concrete Soffits generally |
| CON05 | Concrete Soffits above Balconies in Facade Slots |
| CL01 | Terracotta (or similar) Cladding |
| CL02 | Metal Panel |
| CL03 | Chinese Black Granite |

| Revision | Date | Description | Drawn and By |
|---|---|---|---|
| 26 | 25/05/2016 | SSDA Final | Simon Ban |
| 27 | 9/09/2016 | SSDA Update | Simon Ban |
| 28 | 23/09/2016 | DRI Update | Jason Chang |
| 29 | 24/09/2016 | DRI Update | Jason Chang |
| 30 | 28/09/2016 | DRI Update | Natalie Park |
| 31 | 30/09/2016 | Revised SSDA Plans | Natalie Park |
| 32 | 7/06/2016 | SSDA Update | Jason Chang |
| 33 | 3/08/2016 | SSDA Update | Jason Chang |
| 34 | 07/10/2016 | Revised SSDA Issue | Jason Chang |

CLIENT

<SYDNEY>
Level 5, 420-441 Bourke Street
Sydney, NSW 2010 Australia
T +61 2 9281 5111
www.lendlease.com

Lend Lease

ARCHITECT

fjmt

SYDNEY
Level 5, 70 King Street
Sydney NSW 2000 Australia
T +61 2 9251 7077
F +61 2 9251 7172
E fjmt@fjmt.com.au
W www.fjmt.com.au

NOMINATED ARCHITECT: MICHAEL FRANCIS-JONES (NSW 4412)

PROJECT
**(SICEEP) Darling Square SE Plot**

**Sydney**
**Lend Lease (Haymarket) Pty Limited, ABN 50 147 913 291**

TITLE
**Plans**
**L09 SE1 Low Rise & SE2 Pent 02**

WHEN PRINTED AT 50% @ A3 DRAWING SCALE IS 1:400

| | |
|---|---|
| SCALE 1:200 @ A1 | PROJECT CODE LLHM V5B |
| DATE 22/01/2016 | |
| SHEET NO. FJMT-DA-R1011 | REVISION 14 |

**For Approval**

© FRANCIS-JONES MOREHEN THORP PTY LTD 2016 ABN 28 101 197 219

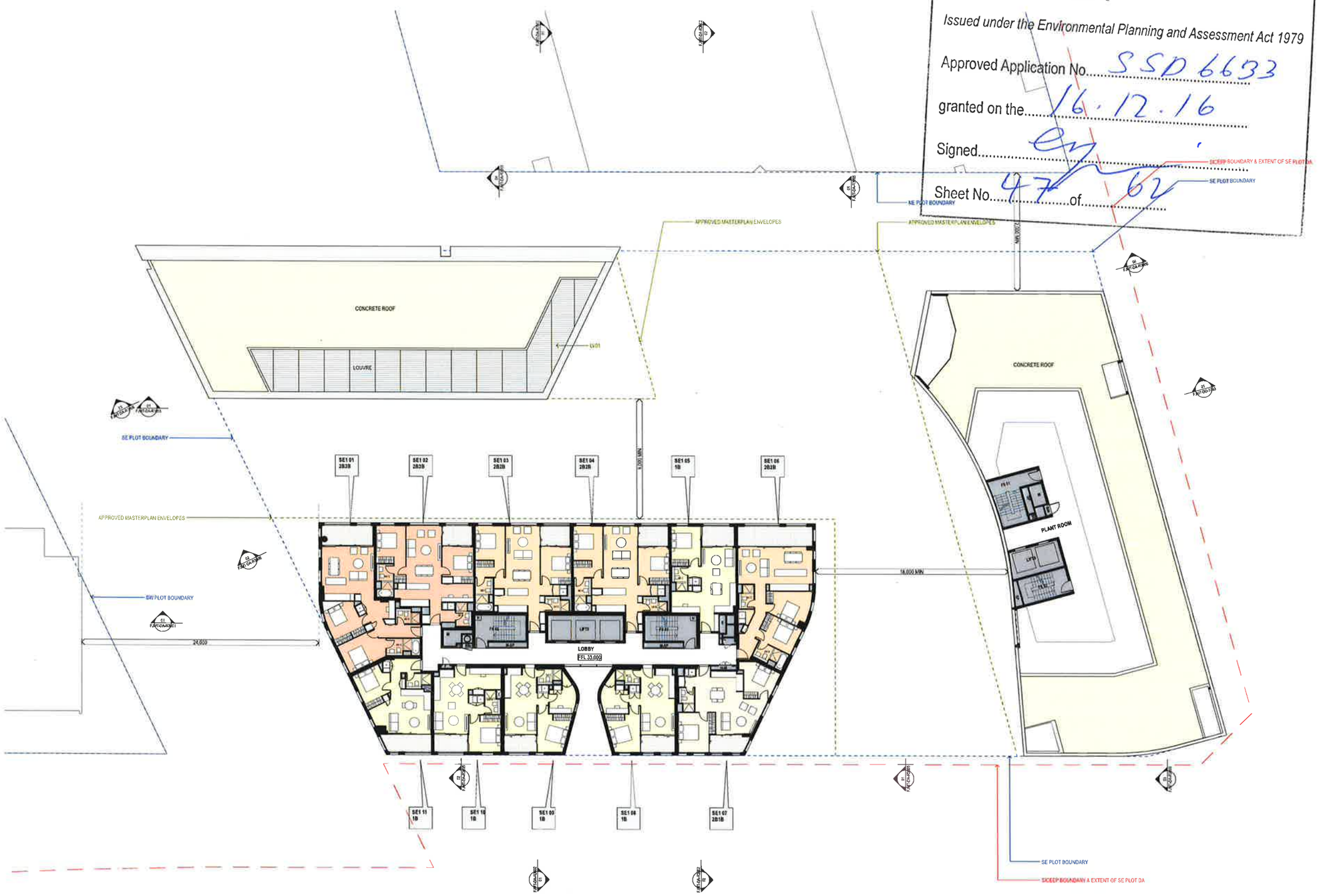


NSW GOVERNMENT
Planning

Issued under the Environmental Planning and Assessment Act 1979

Approved Application No. SSD 6633

granted on the 16.12.16

Signed.....

Sheet No. 47 of 62

**GENERAL NOTES**

- ALL DIMENSIONS AND EXISTING CONDITIONS SHALL BE CHECKED AND VERIFIED BY THE CONTRACTOR BEFORE PROCEEDING WITH THE WORK
- ALL LEVELS RELATIVE TO AUSTRALIAN HEIGHT DATUM
- DO NOT SCALE DRAWINGS. USE FIGURED DIMENSIONS ONLY

## LEGEND

| | |
|---|---|
| S | STUDIO |
| 1B | 1 BED |
| 2B1B | 2 BED + 1 BATH |
| 2B2B | 2 BED + 2 BATH |
| 3B | 3 BED |
| | COMMUNITY |
| | RETAIL + NON-RESIDENTIAL |
| | EXTERNAL AREA |
| | COURTYARD/BALCONY/WINTER-GARDEN |

ADAPTABLE APARTMENT

CROSS VENT (CFD MODELLING)

CROSS VENT PATH

| | |
|---|---|
| | SOUTH FACING APARTMENTS |
| | 2 HOUR SOLAR ACCESS APARTMENTS |
| | NO SOLAR ACCESS APARTMENTS |

STORAGE CAGES

| | |
|---|---|
| G01 | Performance Glazed Window Wall |
| G02 | Performance Glazed Aluminium Framed Sliding doors |
| G03 | Performance Glazed Operable windows |
| G04 | Performance Glazed Operable Window |
| G05 | Performance Glazed Aluminium Framed Sliding doors |
| G06 | Face Glazed Retail Glazing |
| G06B | Face Glazed Retail Glazing |
| G06C | Colour Backed Glazing |
| G06D | Face Glazed Retail Glazing |
| BAL01 | Glazed Balustrade |
| BAL02 | Glazed Balustrade |
| BAL03 | Glazed Balustrade |
| BAL04 | Batten Balustrade |
| BAL05 | Batten Balustrade |
| AW01 | Awning Type 01 (Retractable) |
| AW02 | Awning Type 02 (Glazed with Timber Battens) |
| AW03 | Awning Type 03 (Composite Metal Cladding) |
| AW04 | Awning Type 04 (Composite Metal Cladding) |
| SC01 | Operable perforated metal sunshade screens, 50% open |
| SC02 | Fixed Perforated metal screen |
| SC03 | Brise Soleil |
| SC04A | Timber (or similar) Batten Screens |
| SC04B | Timber (or similar) Cladding |
| SC05 | Vertical Perforated fixed metal screen |
| LV01 | Anodised aluminium louvred screen |
| LV03 | Horizontal Fixed louvres |
| LV04 | Powder coated aluminium louvred screen |
| CONP01 | Precast concrete panels with expressed jointing |
| CONP02A | Precast concrete panels with expressed jointing |
| CONP02B | Precast concrete panels with expressed jointing |
| CONP02C | Precast concrete panels with expressed jointing |
| CONP02D | Precast concrete panels with expressed jointing |
| CONP03 | Precast concrete panels with expressed jointing |
| CON01 | Off-Form Concrete |
| CON02 | Concrete Paint Finish |
| CON03 | Concrete Paint Finish |
| CON04 | Concrete Soffits generally |
| CON05 | Concrete Soffits above Balconies in Facade Slots |
| CL01 | Terracotta (or similar) Cladding |
| CL02 | Metal Panel |
| CL03 | Chinese Black Granite |

| Revision | Issue Date | Description | Issued By |
|---|---|---|---|
| S3 | 3/03/2016 | SSDA Update | Simon Ean |
| S4 | 5/02/2016 | SSDA Update | Simon Ean |
| S5 | 15/02/2016 | SSDA Final Draft | Simon Ean |
| S6 | 25/02/2016 | SSDA Final | Simon Ean |
| S7 | 8/03/2016 | SSDA Update | Simon Ean |
| S8 | 22/03/2016 | DD Update | Jason Chung |
| S9 | 29/04/2016 | DD Update | Natalie Fan |
| S9 | 18/05/2016 | Revised SSDA Plans | Natalie Fan |
| S1 | 19/06/2016 | SSDA Update | Jason Chung |

CLIENT

<SYDNEY>
Level 5 405-411 Sussex Street
Sydney, NSW 2000 Australia
T +61 2 8236 6111
www.lendlease.com

Lend Lease

ARCHITECT

fjmt
francis-jones morehen thorp

SYDNEY
Level 5, 70 King Street
Sydney NSW 2000 Australia
T +61 2 9251 7077
F +61 2 9251 7072
E fjmt@fjmt.com.au
W www.fjmt.com.au

NOMINATED ARCHITECT: RICHARD FRANCIS-JONES (REG NO 6361)

PROJECT
**(SICEEP) Darling Square SE Plot**

**Sydney**
**Lend Lease (Haymarket) Pty Limited, ABN 50 147 913 291**

TITLE
**Plans**
**L10 SE1 Low Rise & SE2 Plant**

WHEN PRINTED AT 50% @ A3 DRAWING SCALE IS 1:400

| | |
|---|---|
| SCALE 1:200 @ A1 | PROJECT CODE LLHM V5B |
| DATE 22/01/2016 | |
| SHEET NO. FJMT-DA-R1012 | REVISION 11 |

**For Approval**

© FRANCIS-JONES MOREHEN THORP PTY LTD 2016 ABN 28 101 167 219

**NSW** GOVERNMENT
Planning

*Issued under the Environmental Planning and Assessment Act 1979*

Approved Application No. SSD 6633

granted on the 16.12.16

Signed

Sheet No. 48 of 62

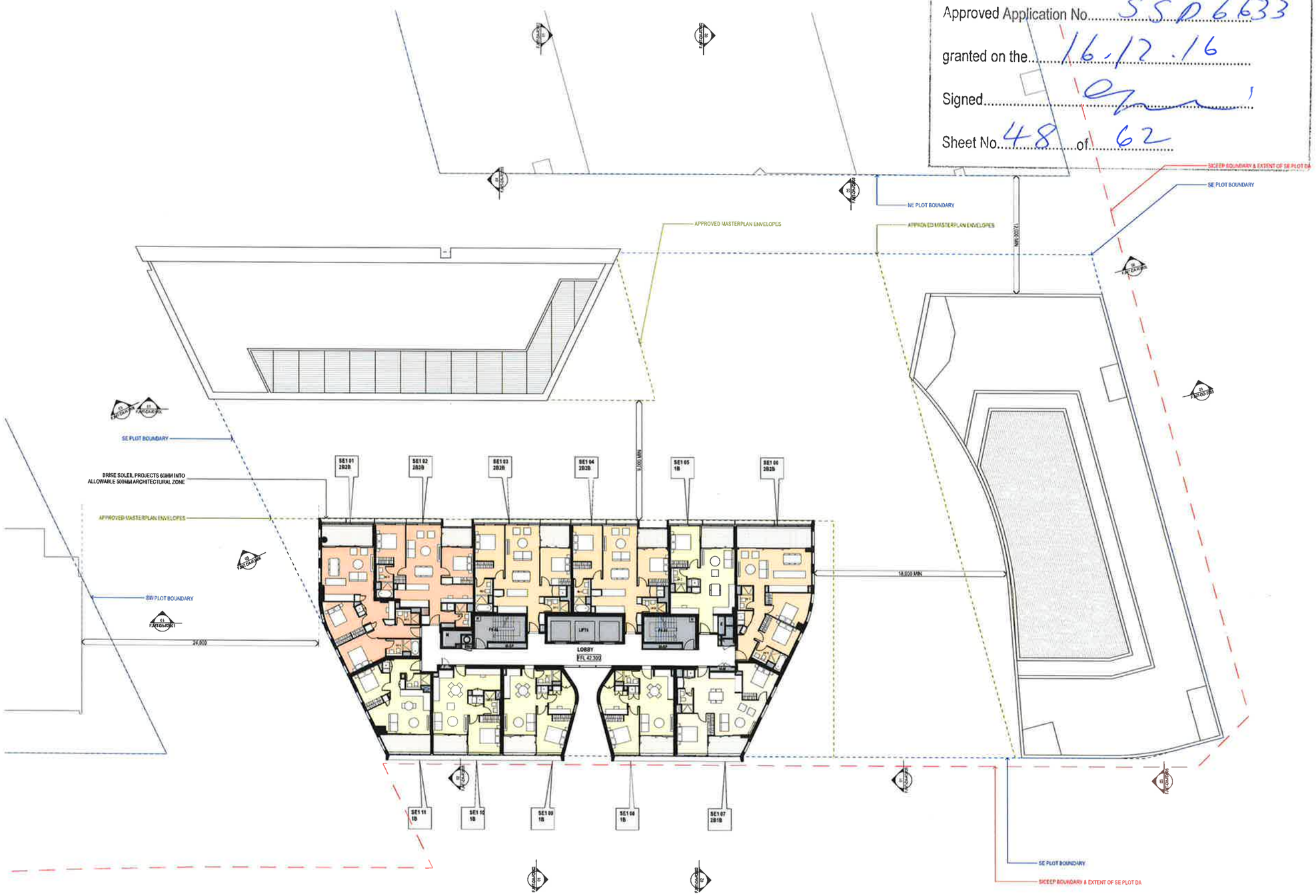


**GENERAL NOTES**
ALL DIMENSIONS AND EXISTING CONDITIONS SHALL BE CHECKED AND VERIFIED BY THE CONTRACTOR BEFORE PROCEEDING WITH THE WORK
- ALL LEVELS RELATIVE TO AUSTRALIAN HEIGHT DATUM
- DO NOT SCALE DRAWINGS, USE FIGURED DIMENSIONS ONLY

## LEGEND

| | |
|---|---|
| S | STUDIO |
| 1B | 1 BED |
| 2B1B | 2 BED + 1 BATH |
| 2B2B | 2 BED + 2 BATH |
| 3B | 3 BED |
| | COMMUNITY |
| | RETAIL + NON-RESIDENTIAL |
| | EXTERNAL AREA |
| | COURTYARD/BALCONY/WINTER-GARDEN |

ADAPTABLE APARTMENT

CROSS VENT (CFD MODELLING)

CROSS VENT PATH

| |
|---|
| SOUTH FACING APARTMENTS |
| 2 HOUR SOLAR ACCESS APARTMENTS |
| NO SOLAR ACCESS APARTMENTS |

STORAGE CAGES

| | |
|---|---|
| G01 | Performance Glazed Window Wall |
| G02 | Performance Glazed Aluminium Framed Sliding doors |
| G03 | Performance Glazed Operable windows |
| G04 | Performance Glazed Operable Window |
| G05 | Performance Glazed Aluminium Framed Sliding doors |
| G06 | Face Glazed Retail Glazing |
| G06B | Face Glazed Retail Glazing |
| G06C | Colour Backed Glazing |
| G06D | Face Glazed Retail Glazing |
| BAL01 | Glazed Balustrade |
| BAL02 | Glazed Balustrade |
| BAL03 | Glazed Balustrade |
| BAL04 | Batten Balustrade |
| BAL05 | Batten Balustrade |
| AW01 | Awning Type 01 (Retractable) |
| AW02 | Awning Type 02 (Glazed with Timber Battens) |
| AW03 | Awning Type 03 (Composite Metal Cladding) |
| AW04 | Awning Type 04 (Composite Metal Cladding) |
| SC01 | Operable perforated metal sunshade screens, 50% open |
| SC02 | Fixed Perforated metal screen |
| SC03 | Brise Soleil |
| SC04A | Timber (or similar) Batten Screens |
| SC04B | Timber (or similar) Cladding |
| SC05 | Vertical Perforated fixed metal screen |
| LV01 | Anodised aluminium louvred screen |
| LV03 | Horizontal Fixed louvres |
| LV04 | Powder coated aluminium louvred screen |
| CONP01 | Precast concrete panels with expressed jointing |
| CONP02A | Precast concrete panels with expressed jointing |
| CONP02B | Precast concrete panels with expressed jointing |
| CONP02C | Precast concrete panels with expressed jointing |
| CONP02D | Precast concrete panels with expressed jointing |
| CONP03 | Precast concrete panels with expressed jointing |
| CON01 | Off-Form Concrete |
| CON02 | Concrete Paint Finish |
| CON03 | Concrete Paint Finish |
| CON04 | Concrete Soffits generally |
| CON05 | Concrete Soffits above Balconies in Facade Slots |
| CL01 | Terracotta (or similar) Cladding |
| CL02 | Metal Panel |
| CL03 | Chinese Black Granite |

| Revision | Issue Date | Description | Issued By |
|---|---|---|---|
| 02 | 22/01/2016 | SSDA | Simon Bain |
| 03 | 3/02/2016 | SSDA Update | Simon Bain |
| 04 | 5/02/2016 | SSDA Update | Simon Bain |
| 05 | 12/04/2016 | SSDA Final Draft | Simon Bain |
| 06 | 25/04/2016 | SSDA Final | Simon Bain |
| 07 | 9/05/2016 | SSDA Update | Simon Bain |
| 08 | 20/04/2016 | DD Update | Natalie Kan |
| 09 | 18/05/2016 | Revised SSDA Plans | Natalie Kan |
| 10 | 19/05/2016 | SSDA Update | Jason Chung |

CLIENT
<SYDNEY>
Level 5 40A+41 Bunnet Street
Sydney, NSW 2000, Australia
T +61 2 9236 6111
www.lendlease.com

Lend Lease

ARCHITECT
fjmt
francis-jones morehen thorp

SYDNEY
Level 5, 70 King Street
Sydney NSW 2000 Australia
T +61 2 9251 7077
F +61 2 9251 7070
E fjmt@fjmt.com.au
W www.fjmt.com.au

NOMINATED ARCHITECT RICHARD FRANCIS-JONES (REG NO 5561)

PROJECT
**(SICEEP) Darling Square SE Plot**

**Sydney**
**Lend Lease (Haymarket) Pty Limited, ABN 59 147 813 291**

TITLE
**Plans**
**L11-L27 SE1 Tower Typical**

WHEN PRINTED AT 50% @ A3 DRAWING SCALE IS 1:400

| | |
|---|---|
| SCALE 1:200 @ A1 | PROJECT CODE LLHM V5B |
| DATE 22/01/2016 | |
| SHEET NO. FJMT-DA-R1013 | REVISION 10 |

**For Approval**

© FRANCIS-JONES MOREHEN THORP PTY LTD 2015 ABN 25 101 151 275

NSW GOVERNMENT
Planning

*Issued under the Environmental Planning and Assessment Act 1979*

Approved Application No. SSD 6633

granted on the 16.12.16

Signed

Sheet No. 49 of 62

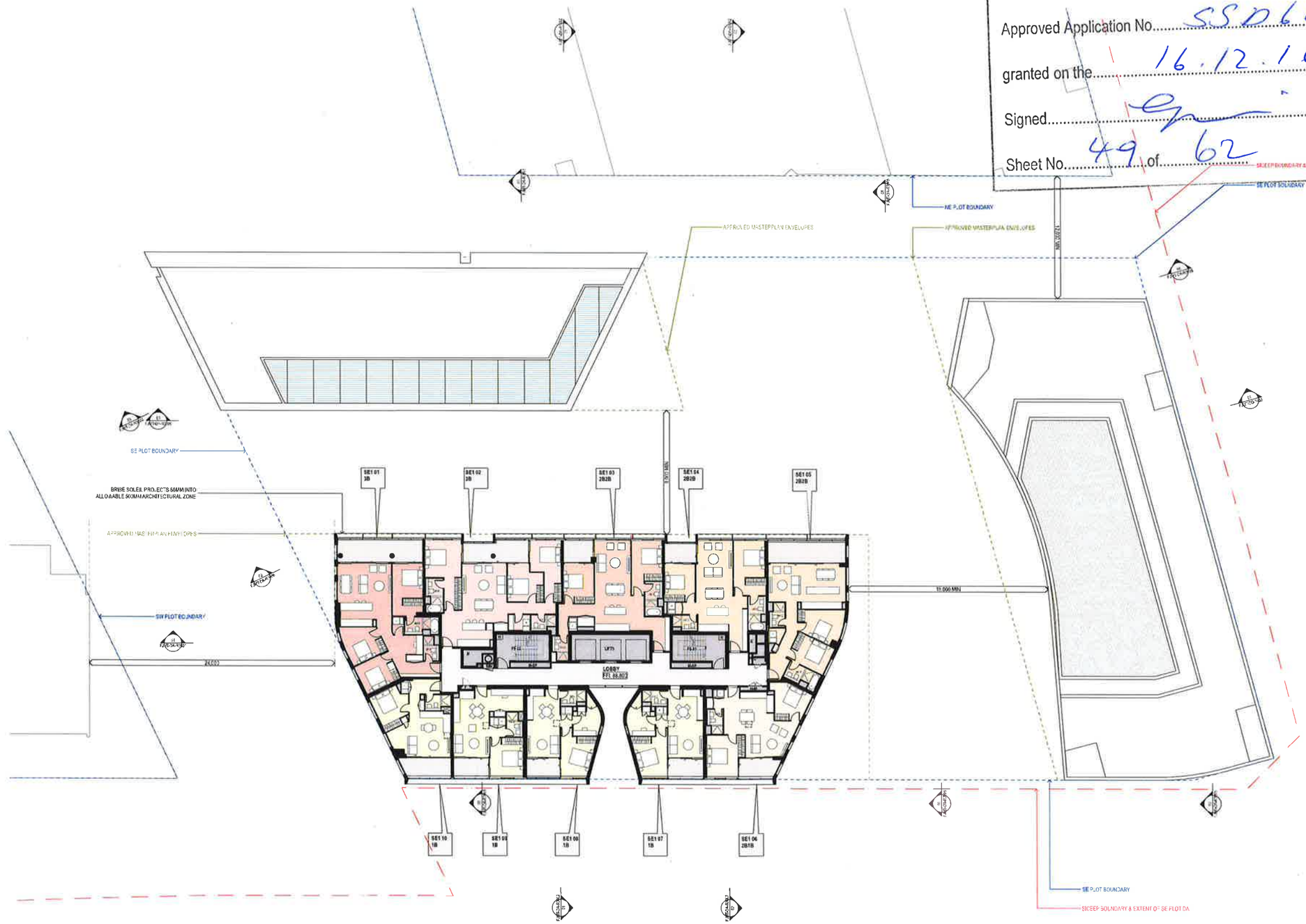


**GENERAL NOTES**

- ALL DIMENSIONS AND EXISTING CONDITIONS SHALL BE CHECKED AND VERIFIED BY THE CONTRACTOR PRIOR TO PROCEEDING WITH THE WORK
- ALL LEVELS RELATE TO AUSTRALIAN RELIGHT DATUM
- DO NOT SCALE DRAWINGS. USE FIGURED DIMENSIONS ONLY

## LEGEND

| | |
|---|---|
| S | STUDIO |
| 1B | 1 BED |
| 2B1B | 2 BED + 1 BATH |
| 2B2B | 2 BED + 2 BATH |
| 3B | 3 BED |
| 4B | 4 BED |
| | COMMUNITY |
| | RETAIL + NON-RESIDENTIAL |
| | EXTERNAL AREA |
| | COURTYARD/BALCONY/WINTER-GARDEN |

ADAPTABLE APARTMENT

CROSS VENT (CFD MODELLING)

CROSS VENT PATH

| | |
|---|---|
| | SOUTH FACING APARTMENTS |
| | 2 HOUR SOLAR ACCESS APARTMENTS |
| | NO SOLAR ACCESS APARTMENTS |

STORAGE CAGES

| | |
|---|---|
| G01 | Performance Glazed Window Wall |
| G02 | Performance Glazed Aluminium Framed Sliding doors |
| G03 | Performance Glazed Openable windows |
| G04 | Performance Glazed Openable Window |
| G05 | Performance Glazed Aluminium Framed Sliding doors |
| G06 | Face Glazed Retail Glazing |
| G06B | Face Glazed Retail Glazing |
| G06C | Colour Backing Glazing |
| G06D | Face Glazed Retail Glazing |
| BAL01 | Glazed Balustrade |
| BAL02 | Glazed Balustrade |
| BAL03 | Glazed Balustrade |
| BAL04 | Batten Balustrade |
| BAL05 | Batten Balustrade |
| AW01 | Awning Type C1 (Retractable) |
| AW02 | Awning Type C2 (Glazed with Timber Battens) |
| AW03 | Awning Type C3 (Composite Metal Cladding) |
| AW04 | Awning Type C4 (Composite Metal Cladding) |
| SC01 | Operable performance metal sunshade screens, 50% open |
| SC02 | Fixed Perforated metal screen |
| SC03 | Brise Soleil |
| SC04A | Timber (or similar) Batten Screens |
| SC04B | Timber (or similar) Cladding |
| SC05 | Vertical Perforated fixed metal screen |
| LV01 | Anodised aluminium louvre screen |
| LV03 | Horizontal Fixed Louvres |
| LV04 | Powder coated aluminium louvred screen |
| CON P01 | Precast concrete panels with expressed jointing |
| CON P02A | Precast concrete panels with expressed jointing |
| CON P02B | Precast concrete panels with expressed jointing |
| CON P02C | Precast concrete panels with expressed jointing |
| CON P02D | Precast concrete panels with expressed jointing |
| CON P03 | Precast concrete panels with expressed jointing |
| CON 01 | Off-Form Concrete |
| CON 02 | Concrete Paint Finish |
| CON 03 | Concrete Paint Finish |
| CON 04 | Concrete Soffits generally |
| CON 05 | Concrete Soffits above Balconies in Facade Slots |
| CL01 | Timber (or similar) Cladding |
| CL02 | Metal Panel |
| CL03 | Chinese Black Granite |

Skylight to Level 29 Only

| Revision | Issue Date | Description | Drawn By |
|---|---|---|---|
| 33 | 23/05/16 | SSDA Update | Simon Barr |
| 34 | 6/06/2016 | SSDA Update | Simon Barr |
| 35 | 17/06/2016 | SSDA Final Draft | Simon Barr |
| 36 | 20/06/2016 | SSDA Final | Simon Barr |
| 37 | 6/09/2016 | SSDA Update | Simon Barr |
| 38 | 23/09/2016 | DD Update | Natalie Kan |
| 39 | 18/10/2016 | Revised SSDA Plans | Natalie Kan |
| 10 | 12/12/2016 | SSDA Update | Julian Chung |
| 11 | 16/12/2016 | Revised SSDA Issue | Simon Barr |

CLIENT


<SYDNEY>
Level 6, 405-411 Sussex Street
Sydney NSW 2000 Australia
Ph +61 2 9236 8118
www.lendlease.com

Lend Lease

ARCHITECT
fjmt
Australian Architecture Practice

SYDNEY
Level 5, 70 King Street
Sydney NSW 2000 Australia
T +61 2 9251 7177
F +61 2 9251 7572
E fjmt@fjmt.com.au
W www.fjmt.com.au

ADVANTAGE ARCHITECT NOMINATED TRANSLATORS BELOW ONLY


PROJECT
**(SICEEP) Darling Square SE Plot**

**Sydney**
**Lend Lease (Haymarket) Pty Limited, ABN 50 147 813 291**

TITLE
**Plans**
**L28-L29 SE1 Penthouse**

| | |
|---|---|
| SCALE 1:200 @ A1 | PROJECT CODE LLHM V5B |
| DATE 22/01/2016 | |
| SHEET NO. FJMT-DA-R1014 | REVISION 11 |

**For Approval**

© HANDS JOINS ANDREW BROWN PTY LTD 2015 ABN 28 101 792 215

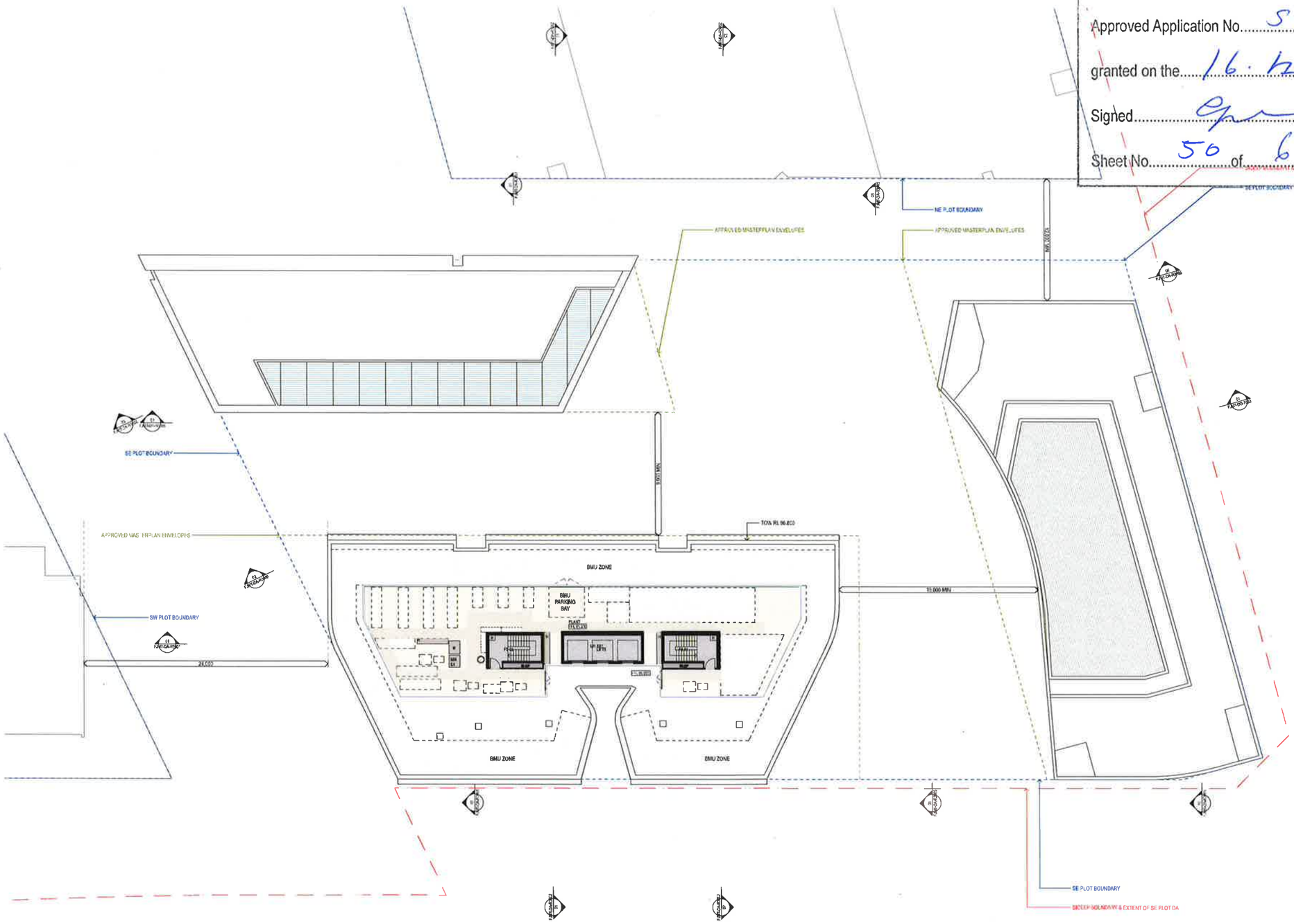


NSW GOVERNMENT
Planning

*Issued under the Environmental Planning and Assessment Act 1979*

Approved Application No. SSD6633

granted on the 16.12.16

Signed

Sheet No. 50 of 62

**GENERAL NOTES**

- ALL DIMENSIONS AND EXISTING CONDITIONS SHALL BE CHECKED AND VERIFIED BY THE CONTRACTOR PRIOR TO PROCEEDING WITH THE WORK
- ALL LEVELS RELATE TO AUSTRALIAN HEIGHT DATUM
- DO NOT SCALE DRAWINGS. USE FIGURED DIMENSIONS ONLY

**LEGEND**

| | |
|---|---|
| S | STUDIO |
| 1B | 1 BED |
| 2B1B | 2 BED + 1 BATH |
| 2B2B | 2 BED + 2 BATH |
| 3B | 3 BED |
| 4B | 4 BED |
| | COMMUNITY |
| | RETAIL + NON-RESIDENTIAL |
| | EXTERNAL AREA |
| | COURTYARD/BALCONY/WINTER-GARDEN |
| | ADAPTABLE APARTMENT |
| | CROSS VENT (CFD MODELLING) |
| | CROSS VENT PATH |
| | SOUTH FACING APARTMENTS |
| | 2 HOUR SOLAR ACCESS APARTMENTS |
| | NO SOLAR ACCESS APARTMENTS |
| | STORAGE CAGES |

G01 Performance Glazed Window Wall
G02 Performance Glazed Aluminium Framed Sliding doors
G03 Performance Glazed Operable windows
G04 Performance Glazed Operable Window
G05 Performance Glazed Aluminium Framed Sliding doors
G06 Face Glazed Retail Glazing

G06B Face Glazed Retail Glazing
G06C Colour Backing Glazing
G06D Face Glazed Retail Glazing

BAL01 Glazed Balustrade
BAL02 Glazed Balustrade
BAL03 Glazed Balustrade
BAL04 Batten Balustrade
BAL05 Batten Balustrade

AW01 Awning Type 01 (Retractable)
AW02 Awning Type 02 (Glazed with Timber Battens)

AW03 Awning Type 03 (Composite Metal Cladding)
AW04 Awning Type 04 (Composite Metal Cladding)

SC01 Operable perforated metal sunshade screens. 50% open
SC02 Fixed Perforated metal screen
SC03 Brise Soleil
SC04A Timber (or similar) Batten Screens

SC04B Timber (or similar) Cladding

SC05 Vertical Perforated fixed metal screen

LV01 Anodised aluminium louvred screen
LV03 Horizontal Fixed louvres
LV04 Powder coated aluminium louvred screen

CONP01 Precast concrete panels with expressed jointing
CONP02A Precast concrete panels with expressed jointing
CONP02B Precast concrete panels with expressed jointing
CONP02C Precast concrete panels with expressed jointing
CONP02D Precast concrete panels with expressed jointing
CONP03 Precast concrete panels with expressed jointing

CON01 Off-Form Concrete
CON02 Concrete Paint Finish
CON03 Concrete Paint Finish

CON04 Concrete Soffits generally
CON05 Concrete Soffits above Balconies in Facade Slots

CL01 Terracotta (or similar) Cladding
CL02 Metal Panel
CL03 Chinese Black Granite

| Revision | Issue Date | Issue | Issued By |
|---|---|---|---|
| 01 | 22/04/2015 | SSDA | Simon Kerr |
| 02 | 22/05/2015 | SSDA | Simon Kerr |
| 03 | 3/06/2015 | SSDA Update | Simon Kerr |
| 04 | 5/06/2015 | SSDA Update | Simon Kerr |
| 05 | 19/06/2015 | SSDA Final Draft | Simon Kerr |
| 06 | 24/06/2015 | SSDA Final | Simon Kerr |
| 07 | 9/10/2015 | SSDA Update | Simon Kerr |
| 08 | 12/08/2015 | SSDA Update | Jozef Chung |
| 09 | 17/11/2016 | Revised SSDA Issue | Simon Kerr |

| Revision | Issue Date | Issue | Issued By |
|---|---|---|---|
| | | | |

CLIENT

<SYDNEY>
Level 5, 405-411 Sussex Street
Sydney NSW 2000 Australia
T +61 2 9286 6111
www.lendlease.com

Lend Lease

ARCHITECT

fjmt
Renzo Piano Pamela Buxton

SYDNEY
Level 5, 70 King Street
Sydney NSW 2000 Australia
T +61 2 9261 7077
F +61 2 9261 7572
E fjmt@fjmt.com.au
W www.fjmt.com.au

NOMINATED ARCHITECT: RICHARD FRANCIS-JONES (NSW 6359)

PROJECT
**(SICEEP) Darling Square SE Plot**

**Sydney**
**Lend Lease (Haymarket) Pty Limited, ABN 50 147 813 291**

TITLE
**Plans**
**SE1 Plant**

WHEN PRINTED AT 50% @ A3 DRAWING SCALE IS 1:400

| | |
|---|---|
| SCALE 1:200 @ A1 | PROJECT CODE LLHM V5B |
| DATE 22/01/2015 | |
| SHEET NO. FJMT-DA-R1015 | REVISION 09 |

**For Approval**