



<b>Plan of:</b>	Martins Creek Andesite Quarry Management Plan - Stage 7 Extraction Plan (26 - 30 years)	<b>Location:</b>	Off Station Street, Martins Creek, New South Wales	<b>Source:</b>	Client Supplied - Neil Charters Pty Ltd Drwg No. 11834/11 11/11/15 Aerial Photography 14 June 2015	<b>Our Ref:</b>	2049_MC_QMP_C011_V1_F11.cdr	<small>The figure may be based on third party data which has not been verified by vgt and may not be to scale. Unless expressly agreed otherwise, this figure is intended as a guide only and vgt does not warrant its accuracy.</small>  Environmental Compliance Solutions 
<b>Figure:</b>	ELEVEN	<b>Council:</b>	Dungog Shire Council	<b>Survey:</b>	Client Supplied	<b>Plan By:</b>	GT/JD	
<b>Sheet:</b>	1 of 1	<b>Tenures:</b>	N/A	<b>Projection:</b>	MGA	<b>Project Manager:</b>	GVT	
<b>Version/Date:</b>	V1 30/11/2015	<b>Client:</b>	Buttall Gravel Pty Ltd (Daracon Group)	<b>Contour Interval:</b>	N/A	<b>Office:</b>	Thornton	



**LEGEND**

	Property Boundary
	Currently the Subject of Road Closure and Purchase
	New Access Road
	Existing Rail
	Proposed Rail Extension
	Stage 3 Extraction Area

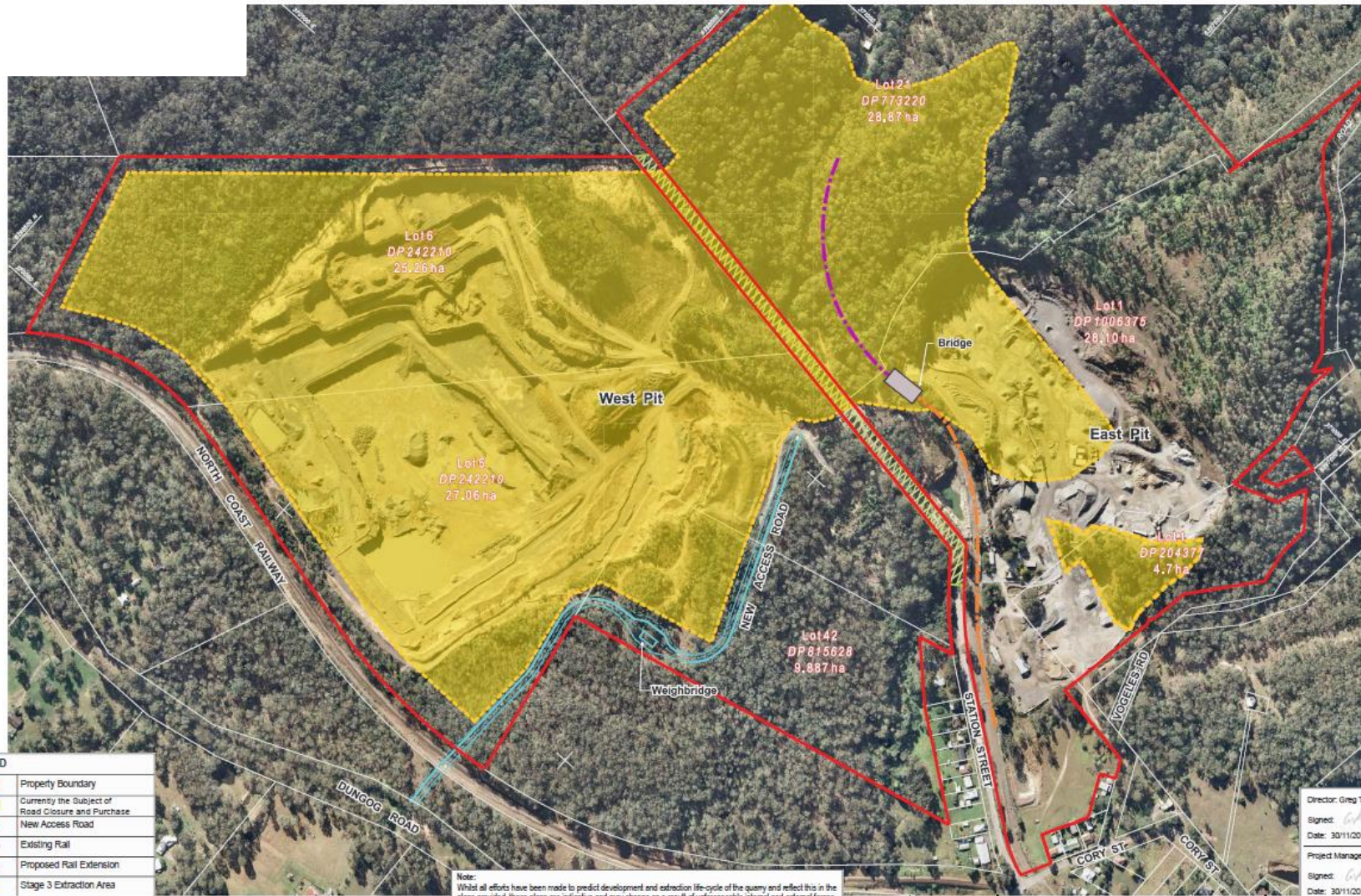
Note: Whilst all efforts have been made to predict development and extraction life-cycle of the quarry and reflect this in the plans provided, these plans are indicative and may change as a result of unforeseeable internal and external forces.

Director: Greg Thomson  
 Signed:   
 Date: 30/11/2015  
 Project Manager: Greg Thomson  
 Signed:   
 Date: 30/11/2015