



Plan of:	Martins Creek Andesite Quarry Management Plan - Stage One Extraction Plan (0 - 2 years)	Location:	Off Station Street, Martins Creek, New South Wales	Source:	Client Supplied - Neil Charters Pty Ltd Drwg No. 11834/1 11/11/15 Aerial Photography 14 June 2015	Our Ref:	2049_MC_QMP_C005_V4_F5.cdr	<small>This figure may be based on third party data which has not been verified by vgt and may not be to scale. Unless expressly agreed otherwise, this figure is intended as a guide only and vgt does not warrant its accuracy.</small>  <small>Environmental Compliance Solutions</small> 
Figure:	FIVE	Council:	Dungog Shire Council	Survey:	Client Supplied	Plan By:	GT/JD	
Sheet:	1 of 1	Tenures:	N/A	Projection:	MGA	Project Manager:	GVT	
Version/Date:	V4 20/11/2015	Client:	Buttai Gravel Pty Ltd (Daracon Group)	Contour Interval:	N/A	Office:	Thornton	



	Property Boundary
	Currently the Subject of Road Closure and Purchase
	New Access Road
	Stage 1 Extraction Area

Note:
 Whilst all efforts have been made to predict development and extraction life-cycle of the quarry and reflect this in the plans provided, these plans are indicative and may change as a result of unforeseeable internal and external forces.

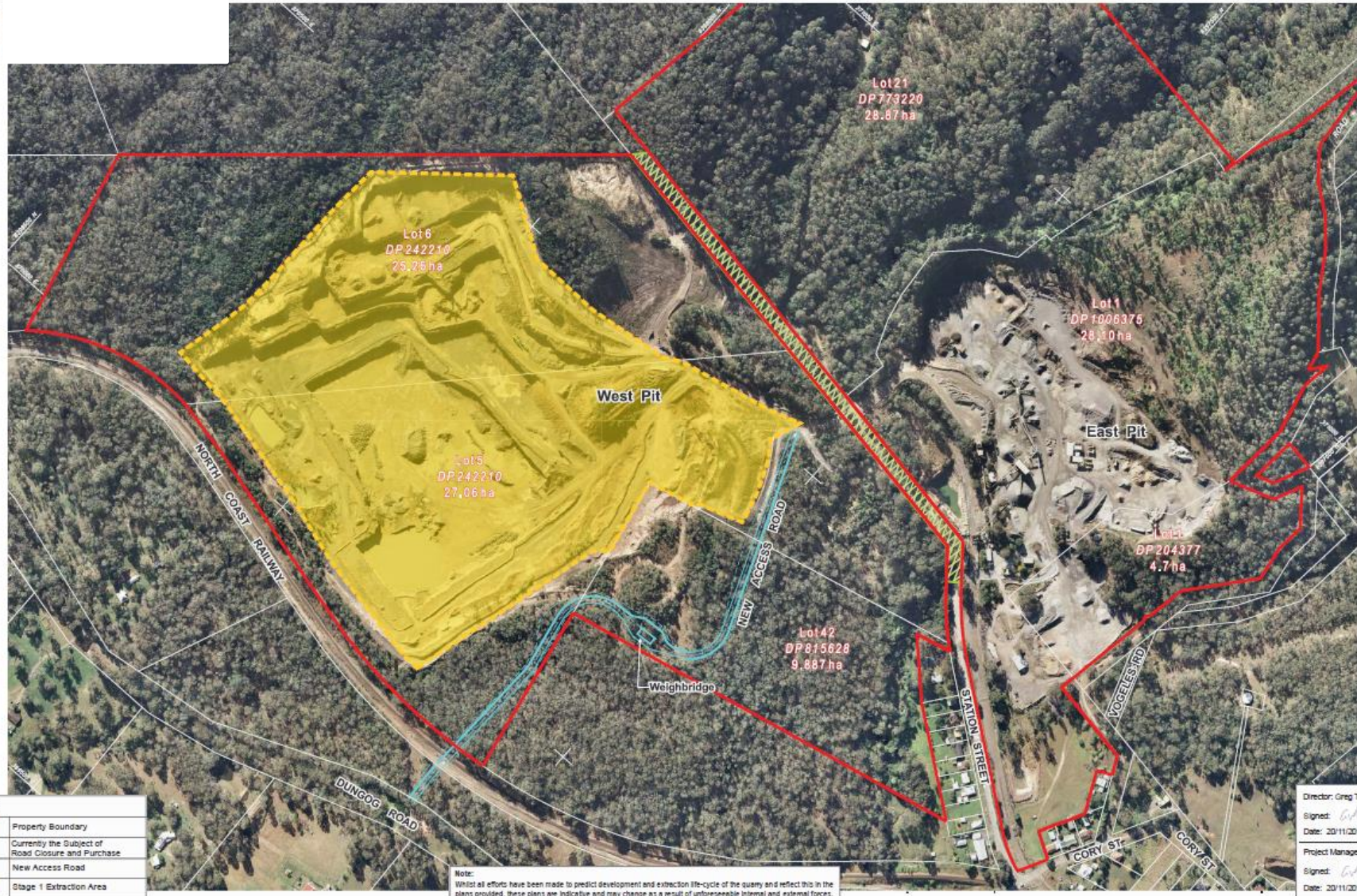
Director: Greg Thomson
 Signed: 
 Date: 20/11/2015
 Project Manager: Greg Thomson
 Signed: 
 Date: 20/11/2015