



McCARDLE CULTURAL HERITAGE

15 January 2015

Tommy Miller  
Lower Hunter Wonnarua Cultural Services  
51 Bowden St  
Heddon Greta, NSW 2321

Dear Tommy,

**RE: Information Packet for Dolwendee Quarry**

MCH would like to clarify the due date for the response to the information packet for the above named project. The date was correct in the cover letter but was incorrect on the pro forma.

The correct closing date is 2 February 2015.

I apologise for any inconvenience.

Yours sincerely,  
for McCARDLE Cultural Heritage Pty Ltd

A handwritten signature in black ink, appearing to read 'Penny McCardle', followed by a small blue dot.

Penny McCardle  
Principal Archaeologist  
Forensic Anthropologist

McCARDLE CULTURAL HERITAGE PTY LTD

ACN 104 590 141 • ABN 89 104 590 141

PO Box 166, Adamstown, NSW 2289 • Mobile: 0412 702 396 • Fax: 4952 5501 • Email:  
mcheritage@iprimus.com.au



McCARDLE CULTURAL HERITAGE

15 January 2015

Rhonda Griffiths  
Hunter Valley Aboriginal Corporation  
PO Box 579  
Muswellbrook, NSW 2333

Dear Rhonda,

**RE: Information Packet for Dolwendee Quarry**

MCH would like to clarify the due date for the response to the information packet for the above named project. The date was correct in the cover letter but was incorrect on the pro forma.

The correct closing date is 2 February 2015.

I apologise for any inconvenience.

Yours sincerely,  
for McCARDLE Cultural Heritage Pty Ltd

A handwritten signature in blue ink, appearing to read 'Penny McCardle', followed by a small blue dot.

Penny McCardle  
Principal Archaeologist  
Forensic Anthropologist

McCARDLE CULTURAL HERITAGE PTY LTD

ACN 104 590 141 • ABN 89 104 590 141

PO Box 166, Adamstown, NSW 2289 • Mobile: 0412 702 396 • Fax: 4952 5501 • Email:  
mcheritage@iprimus.com.au



McCARDLE CULTURAL HERITAGE

15 January 2015

Scott Franks  
YarraWalk  
PO Box 76,  
Carringbah, NSW 1495

Dear Scott,

**RE: Information Packet for Dolwendee Quarry**

MCH would like to clarify the due date for the response to the information packet for the above named project. The date was correct in the cover letter but was incorrect on the pro forma.

The correct closing date is 2 February 2015.

I apologise for any inconvenience.

Yours sincerely,  
for McCARDLE Cultural Heritage Pty Ltd

A handwritten signature in blue ink, appearing to read 'Penny McCardle', followed by a small blue dot.

Penny McCardle  
Principal Archaeologist  
Forensic Anthropologist

McCARDLE CULTURAL HERITAGE PTY LTD

ACN 104 590 141 • ABN 89 104 590 141

PO Box 166, Adamstown, NSW 2289 • Mobile: 0412 702 396 • Fax: 4952 5501 • Email:  
mcheritage@iprimus.com.au



McCARDLE CULTURAL HERITAGE

15 January 2015

Alfred Priestley  
6 Jamida Place  
Moree, NSW 2400

Dear Alfred,

**RE: Information Packet for Dolwendee Quarry**

MCH would like to clarify the due date for the response to the information packet for the above named project. The date was correct in the cover letter but was incorrect on the pro forma.

The correct closing date is 2 February 2015.

I apologise for any inconvenience.

Yours sincerely,  
for McCARDLE Cultural Heritage Pty Ltd

A handwritten signature in black ink, appearing to read 'Penny McCardle', followed by a small blue dot.

Penny McCardle  
Principal Archaeologist  
Forensic Anthropologist

McCARDLE CULTURAL HERITAGE PTY LTD

ACN 104 590 141 • ABN 89 104 590 141

PO Box 166, Adamstown, NSW 2289 • Mobile: 0412 702 396 • Fax: 4952 5501 • Email:  
mcheritage@iprimus.com.au



McCARDLE CULTURAL HERITAGE

15 January 2015

Anthony Munro  
Gomeroi Enterprises

Dear Anthony,

**RE: Information Packet for Dolwendee Quarry**

MCH would like to clarify the due date for the response to the information packet for the above named project. The date was correct in the cover letter but was incorrect on the pro forma.

The correct closing date is 2 February 2015.

I apologise for any inconvenience.

Yours sincerely,  
for McCARDLE Cultural Heritage Pty Ltd

A handwritten signature in black ink, appearing to read 'Penny McCardle', followed by a small blue dot.

Penny McCardle  
Principal Archaeologist  
Forensic Anthropologist

McCARDLE CULTURAL HERITAGE PTY LTD

ACN 104 590 141 • ABN 89 104 590 141

PO Box 166, Adamstown, NSW 2289 • Mobile: 0412 702 396 • Fax: 4952 5501 • Email:  
mcheritage@iprimus.com.au



McCARDLE CULTURAL HERITAGE

15 January 2015

Jenny-Lee Chambers  
JLC Cultural Services  
39 Goulbourn Dr  
Sandy Hollow NSW 2333

Dear Jenny-Lee,

**RE: Information Packet for Dolwendee Quarry**

MCH would like to clarify the due date for the response to the information packet for the above named project. The date was correct in the cover letter but was incorrect on the pro forma.

The correct closing date is 2 February 2015.

I apologise for any inconvenience.

Yours sincerely,  
for McCARDLE Cultural Heritage Pty Ltd

A handwritten signature in blue ink, appearing to read 'Penny McCardle', followed by a small blue dot.

Penny McCardle  
Principal Archaeologist  
Forensic Anthropologist

McCARDLE CULTURAL HERITAGE PTY LTD

ACN 104 590 141 • ABN 89 104 590 141

PO Box 166, Adamstown, NSW 2289 • Mobile: 0412 702 396 • Fax: 4952 5501 • Email:  
mcheritage@iprimus.com.au

## COMMENTS ON PROPOSED METHODOLOGY

<sup>MATTHEWS</sup>  
I, MARGARET (please insert your name) of ABORIGINAL NATIVE (please insert the  
NATIVE TITLE CLAIMANT OF THE WESTERN CONSULANTS  
name of your group), **agree to the methodology** outlined by MCH in relation to the proposed project.

Additional comments:

Signed: M. Matthews Date: 19-1-2015

Position within organisation: MANAGER

I, \_\_\_\_\_ (please insert your name) of \_\_\_\_\_ (please insert the  
name of your group), **do not agree to the methodology** outlined by MCH in relation to the proposed  
Project for the following reasons (please explain your reasons for disagreeing):

I would like to suggest the following (please provide your reasoning):

Signed: \_\_\_\_\_ Date: \_\_\_\_\_

Position within organisation: \_\_\_\_\_

## CULTURAL SIGNIFICANCE

As per the OEH Aboriginal Cultural Heritage Consultation Requirements for Proponents (2010), the proponent seeks information on the following:

- 1) Are there Aboriginal objects of cultural value in the proposed project area?

YES

- 2) Are there Aboriginal places of cultural value to the Aboriginal people in the area of the proposed project? This may include places of social, spiritual and cultural value, historic places with cultural significance, and potential places/areas of historic, social, spiritual and/or cultural significance that may be either pre contact, post contact or contemporary in age.

YES

- 3) Is there any other cultural information in relation to the proposed project area?

NO

- 4) MCH and the proponent would like to develop and implement appropriate protocols for sourcing and holding cultural information. Please provide your preferred method of providing detailed information on the above (e.g. written, verbal, this form) and any restrictions you would like to place on your information.

## COMMENTS ON PROPOSED METHODOLOGY

I, Rodney Matthews (please insert your name) of GWINN RR CONSULTANT (please insert the name of your group), agree to the methodology outlined by MCH in relation to the proposed project.

Additional comments:

Signed: \_\_\_\_\_

Date: 19-1-015

Position within organisation: MANAGER

I, \_\_\_\_\_ (please insert your name) of \_\_\_\_\_ (please insert the name of your group), do not agree to the methodology outlined by MCH in relation to the proposed Project for the following reasons (please explain your reasons for disagreeing):

I would like to suggest the following (please provide your reasoning): \_\_\_\_\_

Signed: \_\_\_\_\_

Date: \_\_\_\_\_

Position within organisation: \_\_\_\_\_

## CULTURAL SIGNIFICANCE

As per the OEH Aboriginal Cultural Heritage Consultation Requirements for Proponents (2010), the proponent seeks information on the following:

- 1) Are there Aboriginal objects of cultural value in the proposed project area?

YES

- 2) Are there Aboriginal places of cultural value to the Aboriginal people in the area of the proposed project? This may include places of social, spiritual and cultural value, historic places with cultural significance, and potential places/areas of historic, social, spiritual and/or cultural significance that may be either pre contact, post contact or contemporary in age.

YES HULL'S CREEKS

- 3) Is there any other cultural information in relation to the proposed project area?

NO

- 4) MCH and the proponent would like to develop and implement appropriate protocols for sourcing and holding cultural information. Please provide your preferred method of providing detailed information on the above (e.g. written, verbal, this form) and any restrictions you would like to place on your information.

CULTURAL INFORMATION RECORDED WHILE DOING THE SURVEY

## REGISTER OF CULTURAL KNOWLEDGE HOLDER

MCH and the proponent would like to facilitate a process whereby all registered Aboriginal parties are provided the opportunity to contribute to culturally appropriate information gathering, provide information that will enable the cultural significance of Aboriginal sites/places on the project area to be determined, and have input into the development of any cultural heritage management options. To enable this to occur, it is necessary to consult with the cultural knowledge holder(s).

To this end, as per the OEH Aboriginal Cultural Heritage Consultation Requirements for Proponents (2010), you are required to provide details of the individual(s) who hold cultural knowledge (according to traditional lore) relevant to the project area. If your groups has no knowledge holders, this is important information too.

Please fill in the following information for cultural knowledge holder(s). If there are more than three in your organisation please feel free to attach another sheet. If there are no knowledge holders in your group please send back blank.

Name: MARGARET MATTHEWS  
 Address: 16, A MAHOGANY AVE MUSWELLBROOK  
 Phone: 044 772 5956 Mobile: \_\_\_\_\_  
 Fax: \_\_\_\_\_ E-mail: \_\_\_\_\_

Name: ~~\_\_\_\_\_~~  
 Address: ~~\_\_\_\_\_~~  
 Phone: ~~\_\_\_\_\_~~ Mobile: \_\_\_\_\_  
 Fax: \_\_\_\_\_ E-mail: \_\_\_\_\_

Name: \_\_\_\_\_  
 Address: \_\_\_\_\_  
 Phone: \_\_\_\_\_ Mobile: \_\_\_\_\_  
 Fax: \_\_\_\_\_ E-mail: \_\_\_\_\_

**ABORIGINAL SITE OFFICER APPLICATION FORM**

An Aboriginal site officer application form must be filled out for each individual seeking to be engaged as a site officer.	
Name of organisation (if relevant)	ABORIGINAL NATIVE TITLE CONSULTANTS
Name	MARGARET MATTHEWS, JOHN MATTHEWS
Contact number	0417725956.
Mailing address	16 A MAHOGANY <del>AVE</del> ST MUSWELLBROOK
Email address	
Fax	
Position applied for	Site officer <input checked="" type="checkbox"/> Trainee Site Officer <input type="checkbox"/>
Please list any formal qualifications or relevant experience to the position applied for (attach documentation as required)	
Please list any previous archaeological, sites, survey, excavation or other relevant experience (attach additional sheets as required)	
Please provide the contact details of at least one archaeologist (other than the project archaeologist) who can be contacted as a referee	JAN WILSON UMWELT NEWCASTLE
Please provide the contact details of at least one other person who may be contacted in regard to your previous cultural heritage experience	WANARUAH LANDS COUNCIL MUSWELLBROOK
Do you have Workcover NSW General Induction for Construction Work in NSW (also referred to as a green or white card)	Yes <input checked="" type="checkbox"/> No <input type="checkbox"/>
Are you an Aboriginal person?	Yes <input checked="" type="checkbox"/> No <input type="checkbox"/>
Are you a knowledge holder (according to traditional lore)?	Yes <input checked="" type="checkbox"/> No <input type="checkbox"/>

## REGISTER OF CULTURAL KNOWLEDGE HOLDER

MCH and the proponent would like to facilitate a process whereby all registered Aboriginal parties are provided the opportunity to contribute to culturally appropriate information gathering, provide information that will enable the cultural significance of Aboriginal sites/places on the project area to be determined, and have input into the development of any cultural heritage management options. To enable this to occur, it is necessary to consult with the cultural knowledge holder(s).

To this end, as per the OEH Aboriginal Cultural Heritage Consultation Requirements for Proponents (2010), you are required to provide details of the individual(s) who hold cultural knowledge (according to traditional lore) relevant to the project area. If your groups has no knowledge holders, this is important information too.

Please fill in the following information for cultural knowledge holder(s). If there are more than three in your organisation please feel free to attach another sheet. If there are no knowledge holders in your group please send back blank.

Name: Rooney Matthews  
 Address: 8 FITZGERALD ST AVE MUSWELL BROOK  
 Phone: 0447506339 Mobile: \_\_\_\_\_  
 Fax: \_\_\_\_\_ E-mail: \_\_\_\_\_

Name: \_\_\_\_\_  
 Address: \_\_\_\_\_  
 Phone: \_\_\_\_\_ Mobile: \_\_\_\_\_  
 Fax: \_\_\_\_\_ E-mail: \_\_\_\_\_

Name: \_\_\_\_\_  
 Address: \_\_\_\_\_  
 Phone: \_\_\_\_\_ Mobile: \_\_\_\_\_  
 Fax: \_\_\_\_\_ E-mail: \_\_\_\_\_

**ABORIGINAL SITE OFFICER APPLICATION FORM**

An Aboriginal site officer application form must be filled out for each individual seeking to be engaged as a site officer.

Name of organisation (if relevant)	GIWIRR CONSULTANTS
Name	Rodney Matthews
Contact number	0447 506 339
Mailing address	
Email address	
Fax	
Position applied for	Site officer <input checked="" type="checkbox"/> Trainee Site Officer <input type="checkbox"/>
Please list any formal qualifications or relevant experience to the position applied for (attach documentation as required)	
Please list any previous archaeological, sites, survey, excavation or other relevant experience (attach additional sheets as required)	ASHTON MINE RAVEN'S WORTH COAL BALGA COAL
Please provide the contact details of at least one archaeologist (other than the project archaeologist) who can be contacted as a referee	LIZ WAITS INSIGHT HERITAGE
Please provide the contact details of at least one other person who may be contacted in regard to your previous cultural heritage experience	JAN WILSON NEWCASTLE
Do you have Workcover NSW General Induction for Construction Work in NSW (also referred to as a green or white card)	Yes <input checked="" type="checkbox"/> No <input type="checkbox"/>
Are you an Aboriginal person?	Yes <input checked="" type="checkbox"/> No <input type="checkbox"/>
Are you a knowledge holder (according to traditional lore)?	Yes <input checked="" type="checkbox"/> No <input type="checkbox"/>

## COMMENTS ON PROPOSED METHODOLOGY

I CHRISTINE ARCHBOLD (please insert your name) of HUNTER VALLEY (please insert the name of your group), CULTURAL CONSULTANTS agree to the methodology outlined by MCH in relation to the proposed project. FO

Additional comments:

---

---

---

Signed: \_\_\_\_\_ Date: 19-1-015

Position within organisation: MANAGER

I, \_\_\_\_\_ (please insert your name) of \_\_\_\_\_ (please insert the name of your group), do not agree to the methodology outlined by MCH in relation to the proposed Project for the following reasons (please explain your reasons for disagreeing):

---

---

---

I would like to suggest the following (please provide your reasoning):

---

---

---

Signed: \_\_\_\_\_ Date: \_\_\_\_\_

Position within organisation: \_\_\_\_\_

## CULTURAL SIGNIFICANCE

As per the OEH Aboriginal Cultural Heritage Consultation Requirements for Proponents (2010), the proponent seeks information on the following:

- 1) Are there Aboriginal objects of cultural value in the proposed project area?

YES CULTURAL SIGNIFICANCE

- 2) Are there Aboriginal places of cultural value to the Aboriginal people in the area of the proposed project? This may include places of social, spiritual and cultural value, historic places with cultural significance, and potential places/areas of historic, social, spiritual and/or cultural significance that may be either pre contact, post contact or contemporary in age.

YES A LOT OF ARTS OBJECTS  
COULD BE CAVES

- 3) Is there any other cultural information in relation to the proposed project area?

NO

- 4) MCH and the proponent would like to develop and implement appropriate protocols for sourcing and holding cultural information. Please provide your preferred method of providing detailed information on the above (e.g. written, verbal, this form) and any restrictions you would like to place on your information.

ALL CULTURAL INFORMATION  
WILL BE GIVEN AFTER WE HAVE THE LAND  
AND BY DOING THE SURVEY

## REGISTER OF CULTURAL KNOWLEDGE HOLDER

MCH and the proponent would like to facilitate a process whereby all registered Aboriginal parties are provided the opportunity to contribute to culturally appropriate information gathering, provide information that will enable the cultural significance of Aboriginal sites/places on the project area to be determined, and have input into the development of any cultural heritage management options. To enable this to occur, it is necessary to consult with the cultural knowledge holder(s).

To this end, as per the OEH Aboriginal Cultural Heritage Consultation Requirements for Proponents (2010), you are required to provide details of the individual(s) who hold cultural knowledge (according to traditional lore) relevant to the project area. If your groups has no knowledge holders, this is important information too.

Please fill in the following information for cultural knowledge holder(s). If there are more than three in your organisation please feel free to attach another sheet. If there are no knowledge holders in your group please send back blank.

Name: CHRISTINE ARCHBOLD  
 Address: 13 BIRKBEEN ST MUSWELLBROOK  
 Phone: 0400 715274 Mobile: \_\_\_\_\_  
 Fax: \_\_\_\_\_ E-mail: \_\_\_\_\_

Name: \_\_\_\_\_  
 Address: \_\_\_\_\_  
 Phone: \_\_\_\_\_ Mobile: \_\_\_\_\_  
 Fax: \_\_\_\_\_ E-mail: \_\_\_\_\_

Name: \_\_\_\_\_  
 Address: \_\_\_\_\_  
 Phone: \_\_\_\_\_ Mobile: \_\_\_\_\_  
 Fax: \_\_\_\_\_ E-mail: \_\_\_\_\_

## COMMENTS ON PROPOSED METHODOLOGY

I, DAARLE MATTHEW (please insert your name) of UPPER HUNTER HERITAGE (please insert the name of your group), CONSULTANTS (please insert the name of your group), agree to the methodology outlined by MCH in relation to the proposed project.

Additional comments:

Signed: D. Matthews Date: 19-1-2015

Position within organisation: MANAGER

I, \_\_\_\_\_ (please insert your name) of \_\_\_\_\_ (please insert the name of your group), do not agree to the methodology outlined by MCH in relation to the proposed Project for the following reasons (please explain your reasons for disagreeing):

I would like to suggest the following (please provide your reasoning):

Signed: \_\_\_\_\_ Date: \_\_\_\_\_

Position within organisation: \_\_\_\_\_

## CULTURAL SIGNIFICANCE

As per the OEH Aboriginal Cultural Heritage Consultation Requirements for Proponents (2010), the proponent seeks information on the following:

- 1) Are there Aboriginal objects of cultural value in the proposed project area?

YES

- 2) Are there Aboriginal places of cultural value to the Aboriginal people in the area of the proposed project? This may include places of social, spiritual and cultural value, historic places with cultural significance, and potential places/areas of historic, social, spiritual and/or cultural significance that may be either pre contact, post contact or contemporary in age.

MOUNTAINS AND GREENS

§

- 3) Is there any other cultural information in relation to the proposed project area?

No

- 4) MCH and the proponent would like to develop and implement appropriate protocols for sourcing and holding cultural information. Please provide your preferred method of providing detailed information on the above (e.g. written, verbal, this form) and any restrictions you would like to place on your information.

I HAVE WORKED ALL AROUND HOLLYDEEN SANDY HOLLOW

DENMAN

**ABORIGINAL SITE OFFICER APPLICATION FORM**

An Aboriginal site officer application form must be filled out for each individual seeking to be engaged as a site officer.	
Name of organisation (if relevant)	HUNTER VALLEY CULTURAL CONSULTANTS
Name	CHRISTINE AARH BOLD
Contact number	0400 915 274
Mailing address	13 BIRBERDEEN MUSWELLBROOK
Email address	
Fax	
Position applied for	Site officer <input checked="" type="checkbox"/> Trainee Site Officer <input type="checkbox"/>
Please list any formal qualifications or relevant experience to the position applied for (attach documentation as required)	
Please list any previous archaeological, sites, survey, excavation or other relevant experience (attach additional sheets as required)	RAVENSWORTH COAL ASHTON COAL BULGA COAL
Please provide the contact details of at least one archaeologist (other than the project archaeologist) who can be contacted as a referee	JAN WILSON
Please provide the contact details of at least one other person who may be contacted in regard to your previous cultural heritage experience	WANARUAH LANDS COUNCIL MUSWELLBROOK
Do you have Workcover NSW General Induction for Construction Work in NSW (also referred to as a green or white card)	Yes <input checked="" type="checkbox"/> No <input type="checkbox"/>
Are you an Aboriginal person?	Yes <input checked="" type="checkbox"/> No <input type="checkbox"/>
Are you a knowledge holder (according to traditional lore)?	Yes <input checked="" type="checkbox"/> No <input type="checkbox"/>

## REGISTER OF CULTURAL KNOWLEDGE HOLDER

MCH and the proponent would like to facilitate a process whereby all registered Aboriginal parties are provided the opportunity to contribute to culturally appropriate information gathering, provide information that will enable the cultural significance of Aboriginal sites/places on the project area to be determined, and have input into the development of any cultural heritage management options. To enable this to occur, it is necessary to consult with the cultural knowledge holder(s).

To this end, as per the OEH Aboriginal Cultural Heritage Consultation Requirements for Proponents (2010), you are required to provide details of the individual(s) who hold cultural knowledge (according to traditional lore) relevant to the project area. If your groups has no knowledge holders, this is important information too.

Please fill in the following information for cultural knowledge holder(s). If there are more than three in your organisation please feel free to attach another sheet. If there are no knowledge holders in your group please send back blank.

Name: DARREN MATTHEWS  
 Address: 14 ENGLASSIE ST MUSWELLBROOK  
 Phone: \_\_\_\_\_ Mobile: 0439 856641  
 Fax: \_\_\_\_\_ E-mail: \_\_\_\_\_

Name: \_\_\_\_\_  
 Address: \_\_\_\_\_  
 Phone: \_\_\_\_\_ Mobile: \_\_\_\_\_  
 Fax: \_\_\_\_\_ E-mail: \_\_\_\_\_

Name: \_\_\_\_\_  
 Address: \_\_\_\_\_  
 Phone: \_\_\_\_\_ Mobile: \_\_\_\_\_  
 Fax: \_\_\_\_\_ E-mail: \_\_\_\_\_

**ABORIGINAL SITE OFFICER APPLICATION FORM**

An Aboriginal site officer application form must be filled out for each individual seeking to be engaged as a site officer.

Name of organisation (if relevant)	UPPER HUNTER HERITAGE CONSULTANTS
Name	DARREL MATTHEWS
Contact number	0439556641
Mailing address	
Email address	
Fax	
Position applied for	Site officer <input checked="" type="checkbox"/> Trainee Site Officer <input type="checkbox"/>
Please list any formal qualifications or relevant experience to the position applied for (attach documentation as required)	BEEN DOING HERITAGE AND CULTURE FOR THE LAST 16 YRS I <del>now</del> HAVE A LOT OF CULTURAL HERITAGE EXPERIENCE
Please list any previous archaeological, sites, survey, excavation or other relevant experience (attach additional sheets as required)	RAVENS WORTH COAL BULGA COAL COAL AND ALTA COAL ASHTON COAL
Please provide the contact details of at least one archaeologist (other than the project archaeologist) who can be contacted as a referee	* LIZ WATTS INSIGHT HERITAGE
Please provide the contact details of at least one other person who may be contacted in regard to your previous cultural heritage experience	WARRIAL LANDS COUNCIL MUSWELLBROOK
Do you have Workcover NSW General Induction for Construction Work in NSW (also referred to as a green or white card)	Yes <input checked="" type="checkbox"/> No <input type="checkbox"/>
Are you an Aboriginal person?	Yes <input checked="" type="checkbox"/> No <input type="checkbox"/>
Are you a knowledge holder (according to traditional lore)?	Yes <input type="checkbox"/> No <input type="checkbox"/>

**ABORIGINAL SITE OFFICER APPLICATION FORM**

An Aboriginal site officer application form must be filled out for each individual seeking to be engaged as a site officer.

Name of organisation (if relevant)	Gomeroi Culture & Heritage Consultant
Name	Alfred Priestley
Contact number	0497 533 431 or 0416 966 852
Mailing address	6 Jamida <del>Place</del> Place Moree 2400
Email address	noyang53@gmail.com
Fax	
Position applied for	Site officer <input checked="" type="checkbox"/> Trainee Site Officer <input type="checkbox"/>
Please list any formal qualifications or relevant experience to the position applied for (attach documentation as required)	Aboriginal Site Awareness, Klambal National Parks sites work with Santos, Moree Solar project Moree Local Aboriginal Land Council, Ozark
Please list any previous archaeological, sites, survey, excavation or other relevant experience (attach additional sheets as required)	A / A
Please provide the contact details of at least one archaeologist (other than the project archaeologist) who can be contacted as a referee	Jodi Ozark archaeologist
Please provide the contact details of at least one other person who may be contacted in regard to your previous cultural heritage experience	Ozark archaeologist Jedy
Do you have Workcover NSW General Induction for Construction Work in NSW (also referred to as a green or white card)	Yes <input checked="" type="checkbox"/> No <input type="checkbox"/>
Are you an Aboriginal person?	Yes <input checked="" type="checkbox"/> No <input type="checkbox"/>
Are you a knowledge holder (according to traditional lore)?	Yes <input checked="" type="checkbox"/> No <input type="checkbox"/>

## REGISTER OF CULTURAL KNOWLEDGE HOLDER

MCH and the proponent would like to facilitate a process whereby all registered Aboriginal parties are provided the opportunity to contribute to culturally appropriate information gathering, provide information that will enable the cultural significance of Aboriginal sites/places on the project area to be determined, and have input into the development of any cultural heritage management options. To enable this to occur, it is necessary to consult with the cultural knowledge holder(s).

To this end, as per the OEH Aboriginal Cultural Heritage Consultation Requirements for Proponents (2010), you are required to provide details of the individual(s) who hold cultural knowledge (according to traditional lore) relevant to the project area. If your groups has no knowledge holders, this is important information too.

Please fill in the following information for cultural knowledge holder(s). If there are more than three in your organisation please feel free to attach another sheet. If there are no knowledge holders in your group please send back blank.

Name: Alfred Priestley  
 Address: 6 Jamida Place Moree 2400  
 Phone: 0497533431 Mobile: 0497533431  
 Fax: \_\_\_\_\_ E-mail: noyang53@gmail.com

Name: \_\_\_\_\_  
 Address: \_\_\_\_\_  
 Phone: \_\_\_\_\_ Mobile: \_\_\_\_\_  
 Fax: \_\_\_\_\_ E-mail: \_\_\_\_\_

Name: \_\_\_\_\_  
 Address: \_\_\_\_\_  
 Phone: \_\_\_\_\_ Mobile: \_\_\_\_\_  
 Fax: \_\_\_\_\_ E-mail: \_\_\_\_\_

## CULTURAL SIGNIFICANCE

As per the OEH Aboriginal Cultural Heritage Consultation Requirements for Proponents (2010), the proponent seeks information on the following:

- 1) Are there Aboriginal objects of cultural value in the proposed project area?

The Cultural Site Survey will determine what objects are there, what value they hold,

- 2) Are there Aboriginal places of cultural value to the Aboriginal people in the area of the proposed project? This may include places of social, spiritual and cultural value, historic places with cultural significance, and potential places/areas of historic, social, spiritual and/or cultural significance that may be either pre contact, post contact or contemporary in age.

Once again, a Cultural Site Survey of the project area will determine things such as camping grounds, ceremony ground sacred places etc

- 3) Is there any other cultural information in relation to the proposed project area?

The proposed project area will need a proper cultural site survey conducted first

- 4) MCH and the proponent would like to develop and implement appropriate protocols for sourcing and holding cultural information. Please provide your preferred method of providing detailed information on the above (e.g. written, verbal, this form) and any restrictions you would like to place on your information.

preferred in written form, information should only be shared between proponent and cultural knowledge holder. until further instructions

## COMMENTS ON PROPOSED METHODOLOGY

I, ALFRED PRIESTLEY (please insert your name) of COMEROI CULTURE & HERITAGE CONSULTANT (please insert the name of your group), agree to the methodology outlined by MCH in relation to the proposed project.

Additional comments:

---

---

---

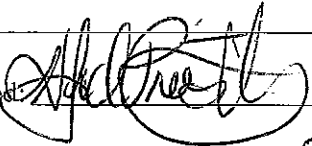
Signed:  Date: 21/1/2015

Position within organisation: Employer

I, \_\_\_\_\_ (please insert your name) of \_\_\_\_\_ (please insert the name of your group), do not agree to the methodology outlined by MCH in relation to the proposed Project for the following reasons (please explain your reasons for disagreeing):

---

---

---

I would like to suggest the following (please provide your reasoning):

---

---

---

Signed: \_\_\_\_\_ Date: \_\_\_\_\_

Position within organisation: \_\_\_\_\_

ABORIGINAL SITE OFFICER APPLICATION FORM

An Aboriginal site officer application form must be filled out for each individual seeking to be engaged as a site officer.

Name of organisation (if relevant)	JLC Cultural Services
Name	Jenny-lee Chambers
Contact number	0432 087 829
Mailing address	39 Goulburn Dr Sandy Hollow NSW 2333
Email address	jenchambers7410@gmail.com
Fax	
Position applied for	Site officer <input checked="" type="checkbox"/> Trainee Site Officer <input type="checkbox"/>
Please list any formal qualifications or relevant experience to the position applied for (attach documentation as required)	Ravensworth, Coal & Allied, Ashton Coal etc projects
Please list any previous archaeological, sites, survey, excavation or other relevant experience (attach additional sheets as required)	As above plus Spur Hill, Muswellbrook Sewer, Bulong cackateo coal etc projects.
Please provide the contact details of at least one archaeologist (other than the project archaeologist) who can be contacted as a referee	Jennifer Bertolani 0488148786
Please provide the contact details of at least one other person who may be contacted in regard to your previous cultural heritage experience	Arthur Fletcher - 0402 146 193 Rhonda Ward - 0410 304646 Maree Waugh - 0439813078
Do you have Workcover NSW General Induction for Construction Work in NSW (also referred to as a green or white card)	Yes <input checked="" type="checkbox"/> No <input type="checkbox"/>
Are you an Aboriginal person?	Yes <input checked="" type="checkbox"/> No <input type="checkbox"/>
Are you a knowledge holder (according to traditional lore)?	Yes <input type="checkbox"/> No <input type="checkbox"/>



McCARDLE CULTURAL HERITAGE

7 February 2015

John & Margaret Matthews  
Aboriginal Native Title Elders Consultants  
16A Mahagony Ave  
Muswellbrook NSW 2333

*MCH Reference: Indigenous Archaeological Assessment*

Dear John & Margaret,

**RE: Survey invitation and letter of engagement: Indigenous Archaeological Assessment at Dolwendee Quarry**

Thank you for providing the information requested in the information pack for the above named project. The proponent has received a number of applications and after careful consideration has selected whom they wish to engage in a paid capacity. The proponent and MCH would like to advise that your application for paid participation has been successful. MCH would like to organise the survey for the above named project for the 17 February 2015 starting at 10am. We will meet at the old winery building, Hollydeen, as shown below. We anticipate work will be complete within one day, however, please be advised this time may change.

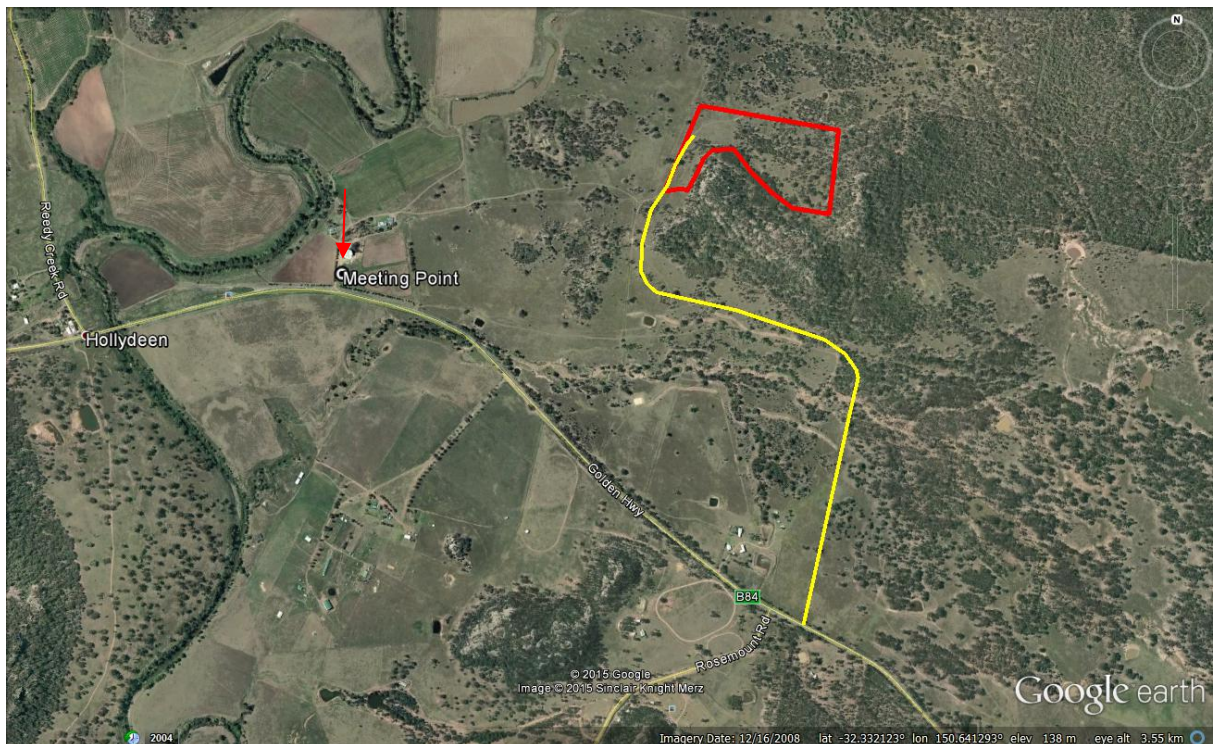

McCARDLE CULTURAL HERITAGE PTY LTD

ACN 104 590 141 • ABN 89 104 590 141

PO Box 166, Adamstown, NSW 2289 • Mobile: 0412 702 396 • Fax: 4952 5501 • Email:  
mcheritage@iprimus.com.au

As part of the assessment process the proponent requires an appropriate person from your organisation to participate in the survey of the study area to identify known or potential cultural heritage features. A cultural heritage report must be prepared following the survey and receipt of the draft archaeological report within the required 28 days review period. The cultural heritage report will identify known or potential Aboriginal objects or places and/or any other cultural heritage matters that may be affected by the project.

KMH Environmental (KMH) and MCH wishes to reiterate our intent to positively engage with the local Aboriginal community. In this spirit we have extended an invitation to all registered applicants to attend the survey. If you accept the terms outlined in the Letter of Engagement (attached) please sign the Letter of Engagement and return to McCardle Cultural Heritage. Participation in the program is dependant on the receipt of the Letter of engagement and insurance certificate of currencies. Additionally, we have enclosed our OH&S requirements for field staff and request that you ensure all field staff participating in the project have read and understood the document fully prior to going out on site.

As all communications, including phone calls, faxes, letters, and e-mails must be included in the consultation component of the report as per the OEH requirements, please ensure that any items that you or your group deem confidential are made apparent to your field representative prior to field work to ensure that information remains confidential if required. Failure to disclose that information is confidential may result in the information being included in the report.

Should you have any questions regarding these terms and conditions or the project please contact myself on 0412 702 396.

Yours sincerely,  
for McCardle Cultural Heritage Pty Ltd



Penny McCardle  
Principal Archaeologist  
Forensic Anthropologist

## Aboriginal Site Officer/Trainee Site Officer

### Letter of Engagement

KMH Environmental (KMH) wishes to engage Aboriginal Native Title Elders Consultants (Service Provider) to provide a Site Officer or Site Officer Trainee to undertake Aboriginal cultural heritage site survey for the proposed Dolwendee Quarry project.

The proponent and Service Provider agree to the terms and conditions of the engagement as follows:

#### Services

The Service Provider will engage the Site Officer or Site Officer Trainee to undertake the following:

- a cultural heritage survey within the study area and reporting on the findings and results of the survey (cultural heritage report)
- a cultural heritage report and invoice within 28 days of receiving the draft report from MCH

#### Fees

The proponent will pay the following Fees to the Service Provider for Services:

- \$75.00 (inc GST and travel) per hour for work undertaken by a Site Officer
- \$50.00 (inc GST and travel) per hour for work undertaken by a Site Officer Trainee

Fees will be paid for actual hours worked on site by one Site Officer or Site Officer Trainee of your group. This amount includes GST, travel and all other costs. Payment will be within 28 days of receipt of a correct invoice and cultural heritage report. Please note that payment rates have been determined by the proponent and are based on the project budget.

#### Invoices are to be addressed to:

KMH Environmental  
Level 1, 81 Hunter Street  
Newcastle, NSW 2300

#### Time sheets

The Service provider must ensure that the Site Officer or Site Officer Trainee sign a time sheet at the start and finish of each day the Services are provided. Fees will not be paid unless time sheets for each Site Officer or Site Officer Trainee have been completed. The archaeologist will have a time sheet that may be used.

#### Work performance

The Service Provider must ensure that the Site Officer or Site Officer Trainee are fit for work, undertake the Services in a timely manner, with reasonable care, skill and professionalism and in accordance with all applicable laws and any reasonable directions or requirements made by the proponent and/or MCH.

### **Proponent and MCH property**

All materials and equipment provided by MCH or the proponent during the term of engagement remain the property of MCH or the proponent and must be returned upon completion of the Services or termination of the agreement.

### **Confidentiality**

All information provided by MCH or the proponent to the Service Provider and/or Site Officer or Site Officer Trainee in relation to the services or the business or operations of the proponent and MCH are confidential. The Service Provider will ensure it and the Site Officer or Site Officer Trainee keep such information confidential at all times (including after the completion of the Services) and must not disclose it to any other person without prior written consent from the proponent and/or MCH.

### **OH&S Requirements**

Before commencement of work you must provide MCH with certificate of currencies for Workers Comp and Public Liability. Before commencement of work you must ensure all field staff participating in this fieldwork have read and understood the MCH OH&S pack included with this letter of engagement. Field representatives participating in the survey will be required to wear steel cap boots, long pants and long shirt (hi-visibility) with appropriate sun protection including hat. It is recommended that participants bring adequate amounts of food and water for the day.

### **Early termination**

The proponent reserves the right to terminate this agreement at any time by giving 1 week written notice to the Service Provider. If the proponent terminates this agreement under this clause, then, subject to satisfactory performance of the Services, the proponent will pay the Service provider a proportionate part of the Fee according to the amount or proportion of Services supplied up to the date of termination.

### **No subcontracting**

The Service Provider must not subcontract the provision of the Services without the proponent's prior written consent.

### **Insurances**

The Service Provider must provide certificates of currency for Workers Comp, Public Liability and Comprehensive Motor vehicle insurances prior to the Services being provided.

### **Indemnity and release**

The Service Provider undertakes the Services at its sole risk and the proponent and MCH will not be liable for any loss, damage, injury or death sustained by any person as a result of the Services being provided.

The Service provider indemnifies and releases the proponent and MCH against any loss the proponent or MCH suffers or any claims made against the proponent or MCH by any person arising out of the provisions of the Services except to the extent that any loss or claims arise from any negligence by the proponent or MCH.

### **Variations**

No changes to these terms can be made without the prior written agreement with the proponent.

**Exclusion of other terms**

This letter contains the sole agreement of the parties and all other terms are excluded.

If you agree that the contents of this letter correctly set out the terms of engagement between the proponent and your organisation then please sign both copies, keep one for yourself, and return the other signed copy to MCH within 10 days.

---

**Acceptance (Dolwende Quarry)**

**Signed by Aboriginal Native Title Elders Consultants**

I/we agree to the terms set out in this letter and acknowledge that it forms a binding legal contract. I/we declare that I/we are authorised to sign this letter on behalf of Aboriginal Native Title Elders Consultants.

Please provide your ABN:

Signature of Witness

Signature of authorised person

Print name of Witness

Print name of authorised person

Print title and position of authorised person

Date:

Date:



McCARDLE CULTURAL HERITAGE

7 February 2015

Taasha Layer  
Ungooroo Aboriginal Corporation  
PO Box 3095  
Singleton NSW 2330

*MCH Reference: Indigenous Archaeological Assessment*

Dear Taasha,

**RE: Survey invitation and letter of engagement: Indigenous Archaeological Assessment at Dolwendee Quarry**

Thank you for providing the information requested in the information pack for the above named project. The proponent has received a number of applications and after careful consideration has selected whom they wish to engage in a paid capacity. The proponent and MCH would like to advise that your application for paid participation has been successful. MCH would like to organise the survey for the above named project for the 17 February 2015 starting at 10am. We will meet at the old winery building, Hollydeen, as shown below. We anticipate work will be complete within one day, however, please be advised this time may change.

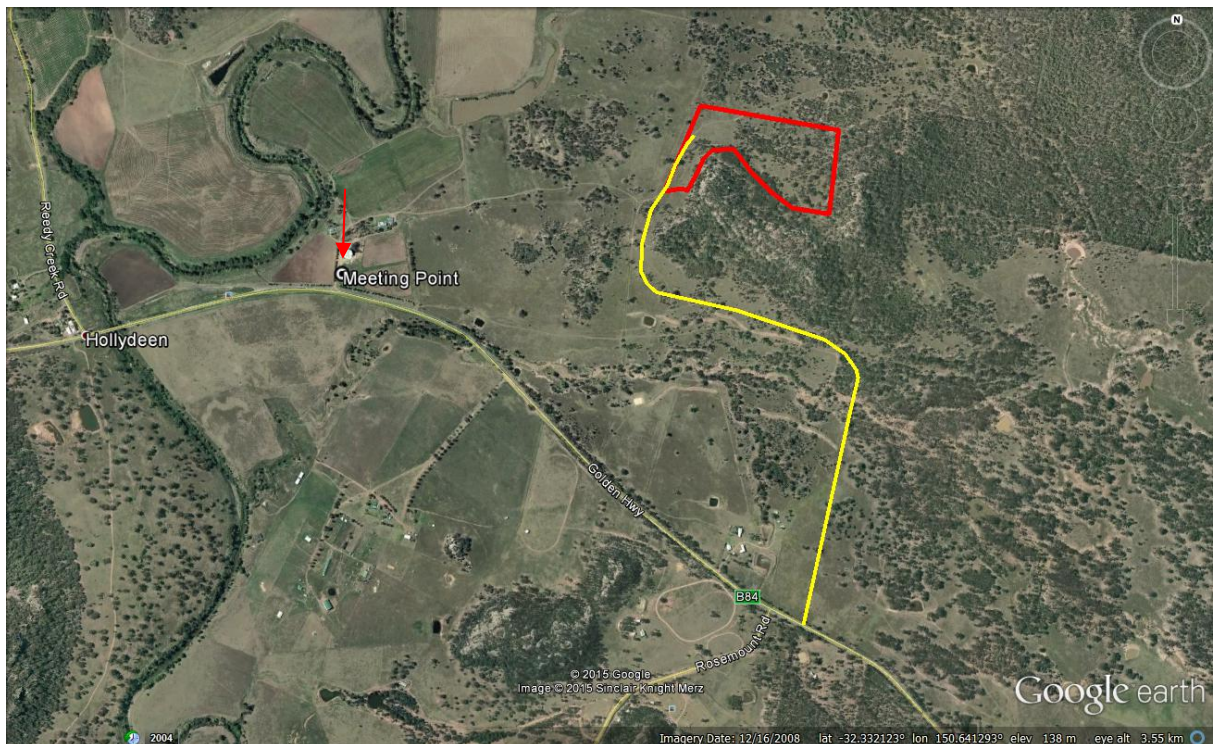

McCARDLE CULTURAL HERITAGE PTY LTD

ACN 104 590 141 • ABN 89 104 590 141

PO Box 166, Adamstown, NSW 2289 • Mobile: 0412 702 396 • Fax: 4952 5501 • Email:  
mcheritage@iprimus.com.au

As part of the assessment process the proponent requires an appropriate person from your organisation to participate in the survey of the study area to identify known or potential cultural heritage features. A cultural heritage report must be prepared following the survey and receipt of the draft archaeological report within the required 28 days review period. The cultural heritage report will identify known or potential Aboriginal objects or places and/or any other cultural heritage matters that may be affected by the project.

KMH Environmental (KMH) and MCH wishes to reiterate our intent to positively engage with the local Aboriginal community. In this spirit we have extended an invitation to all registered applicants to attend the survey. If you accept the terms outlined in the Letter of Engagement (attached) please sign the Letter of Engagement and return to McCardle Cultural Heritage. Participation in the program is dependant on the receipt of the Letter of engagement and insurance certificate of currencies. Additionally, we have enclosed our OH&S requirements for field staff and request that you ensure all field staff participating in the project have read and understood the document fully prior to going out on site.

As all communications, including phone calls, faxes, letters, and e-mails must be included in the consultation component of the report as per the OEH requirements, please ensure that any items that you or your group deem confidential are made apparent to your field representative prior to field work to ensure that information remains confidential if required. Failure to disclose that information is confidential may result in the information being included in the report.

Should you have any questions regarding these terms and conditions or the project please contact myself on 0412 702 396.

Yours sincerely,  
for McCardle Cultural Heritage Pty Ltd



Penny McCardle  
Principal Archaeologist  
Forensic Anthropologist

## Aboriginal Site Officer/Trainee Site Officer

### Letter of Engagement

KMH Environmental (KMH) wishes to engage Ungooroo Aboriginal Corporation (Service Provider) to provide a Site Officer or Site Officer Trainee to undertake Aboriginal cultural heritage site survey for the proposed Dolwendee Quarry project.

The proponent and Service Provider agree to the terms and conditions of the engagement as follows:

#### Services

The Service Provider will engage the Site Officer or Site Officer Trainee to undertake the following:

- a cultural heritage survey within the study area and reporting on the findings and results of the survey (cultural heritage report)
- a cultural heritage report and invoice within 28 days of receiving the draft report from MCH

#### Fees

The proponent will pay the following Fees to the Service Provider for Services:

- \$75.00 (inc GST and travel) per hour for work undertaken by a Site Officer
- \$50.00 (inc GST and travel) per hour for work undertaken by a Site Officer Trainee

Fees will be paid for actual hours worked on site by one Site Officer or Site Officer Trainee of your group. This amount includes GST, travel and all other costs. Payment will be within 28 days of receipt of a correct invoice and cultural heritage report. Please note that payment rates have been determined by the proponent and are based on the project budget.

#### Invoices are to be addressed to:

KMH Environmental  
Level 1, 81 Hunter Street  
Newcastle, NSW 2300

#### Time sheets

The Service provider must ensure that the Site Officer or Site Officer Trainee sign a time sheet at the start and finish of each day the Services are provided. Fees will not be paid unless time sheets for each Site Officer or Site Officer Trainee have been completed. The archaeologist will have a time sheet that may be used.

#### Work performance

The Service Provider must ensure that the Site Officer or Site Officer Trainee are fit for work, undertake the Services in a timely manner, with reasonable care, skill and professionalism and in accordance with all applicable laws and any reasonable directions or requirements made by the proponent and/or MCH.

### **Proponent and MCH property**

All materials and equipment provided by MCH or the proponent during the term of engagement remain the property of MCH or the proponent and must be returned upon completion of the Services or termination of the agreement.

### **Confidentiality**

All information provided by MCH or the proponent to the Service Provider and/or Site Officer or Site Officer Trainee in relation to the services or the business or operations of the proponent and MCH are confidential. The Service Provider will ensure it and the Site Officer or Site Officer Trainee keep such information confidential at all times (including after the completion of the Services) and must not disclose it to any other person without prior written consent from the proponent and/or MCH.

### **OH&S Requirements**

Before commencement of work you must provide MCH with certificate of currencies for Workers Comp and Public Liability. Before commencement of work you must ensure all field staff participating in this fieldwork have read and understood the MCH OH&S pack included with this letter of engagement. Field representatives participating in the survey will be required to wear steel cap boots, long pants and long shirt (hi-visibility) with appropriate sun protection including hat. It is recommended that participants bring adequate amounts of food and water for the day.

### **Early termination**

The proponent reserves the right to terminate this agreement at any time by giving 1 week written notice to the Service Provider. If the proponent terminates this agreement under this clause, then, subject to satisfactory performance of the Services, the proponent will pay the Service provider a proportionate part of the Fee according to the amount or proportion of Services supplied up to the date of termination.

### **No subcontracting**

The Service Provider must not subcontract the provision of the Services without the proponent's prior written consent.

### **Insurances**

The Service Provider must provide certificates of currency for Workers Comp, Public Liability and Comprehensive Motor vehicle insurances prior to the Services being provided.

### **Indemnity and release**

The Service Provider undertakes the Services at its sole risk and the proponent and MCH will not be liable for any loss, damage, injury or death sustained by any person as a result of the Services being provided.

The Service provider indemnifies and releases the proponent and MCH against any loss the proponent or MCH suffers or any claims made against the proponent or MCH by any person arising out of the provisions of the Services except to the extent that any loss or claims arise from any negligence by the proponent or MCH.

### **Variations**

No changes to these terms can be made without the prior written agreement with the proponent.

**Exclusion of other terms**

This letter contains the sole agreement of the parties and all other terms are excluded.

If you agree that the contents of this letter correctly set out the terms of engagement between the proponent and your organisation then please sign both copies, keep one for yourself, and return the other signed copy to MCH within 10 days.

---

**Acceptance (Dolwende Quarry)**

**Signed by Ungoоро Aboriginal Corporation**

I/we agree to the terms set out in this letter and acknowledge that it forms a binding legal contract. I/we declare that I/we are authorised to sign this letter on behalf of Ungoоро Aboriginal Corporation.

Please provide your ABN:

Signature of Witness

Signature of authorised person

Print name of Witness

Print name of authorised person

Print title and position of authorised person

Date:

Date:



McCARDLE CULTURAL HERITAGE

7 February 2015

Christine Archibald  
Hunter Valley Cultural Consultants  
40 Humphries St  
Muswellbrook NSW 2333

*MCH Reference: Indigenous Archaeological Assessment*

Dear Christine

**RE: Survey invitation: Indigenous Archaeological Assessment at Dolwende Quarry**

Thank you for providing the information requested in the information pack for the above named project. Site officers have been selected by the proponent. The decision to select Site Officers was based on the information provided by each Service Provider and the project budget.

KMH Environmental (KMH) has received a number of applications and after careful consideration we regret to advise that your application for paid participation has been unsuccessful. We do appreciate the time taken to submit an application and wish to reconfirm our intention to positively engage with the local Aboriginal community. In this spirit, if you wish to still participate in the survey (17 February 2015) on an unpaid basis, or be kept up-to-date on the progress of the survey, please contact Penny McCardle. Please note that if you intend to participate in the site survey then:

- Before commencement you must notify MCH for access arrangements and notification and provide MCH with a Certificate of Currency for Workers Compensation and Public Liability insurance. MCH will also provide you with our OH&S requirements for field staff and request that you ensure all field staff participating in the project have read and understood the document fully prior to going out on site ; and
- All field participants must wear covered shoes, long pants and long shirt (hi-visibility) with appropriate sun protection including hat. It is recommended that participants bring adequate amounts of food and water for the day.

As all communications, including phone calls, faxes, letters, and e-mails must be included in the consultation component of the report as per the OEH requirements, please ensure that any items that you or your group deem confidential are made apparent to your field representative prior to field work to ensure that information remains confidential if required. Failure to disclose that information is confidential may result in the information being included in the report.

McCARDLE CULTURAL HERITAGE PTY LTD

ACN 104 590 141 • ABN 89 104 590 141

PO Box 166, Adamstown, NSW 2289 • Mobile: 0412 702 396 • Fax: 4952 5501 • Email:  
mcheritage@iprimus.com.au

Following the completion of the survey, a draft copy of the assessment will be made available to you for comment. Should you have any further questions, please do not hesitate to contact Penny McCardle on 0412 702 396.

Yours sincerely,  
for McCardle Cultural Heritage Pty Ltd



Penny McCardle  
Principal Archaeologist  
Forensic Anthropologist



McCARDLE CULTURAL HERITAGE

7 February 2015

Darrel Matthews  
Upper Hunter Heritage Consultants  
14 Edinglassie Drive  
Muswellbrook NSW 2333

*MCH Reference: Indigenous Archaeological Assessment*

Dear Darrel

**RE: Survey invitation: Indigenous Archaeological Assessment at Dolwende Quarry**

Thank you for providing the information requested in the information pack for the above named project. Site officers have been selected by the proponent. The decision to select Site Officers was based on the information provided by each Service Provider and the project budget.

KMH Environmental (KMH) has received a number of applications and after careful consideration we regret to advise that your application for paid participation has been unsuccessful. We do appreciate the time taken to submit an application and wish to reconfirm our intention to positively engage with the local Aboriginal community. In this spirit, if you wish to still participate in the survey (17 February 2015) on an unpaid basis, or be kept up-to-date on the progress of the survey, please contact Penny McCardle. Please note that if you intend to participate in the site survey then:

- Before commencement you must notify MCH for access arrangements and notification and provide MCH with a Certificate of Currency for Workers Compensation and Public Liability insurance. MCH will also provide you with our OH&S requirements for field staff and request that you ensure all field staff participating in the project have read and understood the document fully prior to going out on site ; and
- All field participants must wear covered shoes, long pants and long shirt (hi-visibility) with appropriate sun protection including hat. It is recommended that participants bring adequate amounts of food and water for the day.

As all communications, including phone calls, faxes, letters, and e-mails must be included in the consultation component of the report as per the OEH requirements, please ensure that any items that you or your group deem confidential are made apparent to your field representative prior to field work to ensure that information remains confidential if required. Failure to disclose that information is confidential may result in the information being included in the report.

McCARDLE CULTURAL HERITAGE PTY LTD

ACN 104 590 141 • ABN 89 104 590 141

PO Box 166, Adamstown, NSW 2289 • Mobile: 0412 702 396 • Fax: 4952 5501 • Email:  
mcheritage@iprimus.com.au

Following the completion of the survey, a draft copy of the assessment will be made available to you for comment. Should you have any further questions, please do not hesitate to contact Penny McCardle on 0412 702 396.

Yours sincerely,  
for McCardle Cultural Heritage Pty Ltd



Penny McCardle  
Principal Archaeologist  
Forensic Anthropologist



McCARDLE CULTURAL HERITAGE

7 February 2015

Rodney Matthews  
Giwiirr Consultants  
8 Fitzgerald Ave  
Muswellbrook NSW 2333

*MCH Reference: Indigenous Archaeological Assessment*

Dear Rodney

**RE: Survey invitation: Indigenous Archaeological Assessment at Dolwende Quarry**

Thank you for providing the information requested in the information pack for the above named project. Site officers have been selected by the proponent. The decision to select Site Officers was based on the information provided by each Service Provider and the project budget.

KMH Environmental (KMH) has received a number of applications and after careful consideration we regret to advise that your application for paid participation has been unsuccessful. We do appreciate the time taken to submit an application and wish to reconfirm our intention to positively engage with the local Aboriginal community. In this spirit, if you wish to still participate in the survey (17 February 2015) on an unpaid basis, or be kept up-to-date on the progress of the survey, please contact Penny McCardle. Please note that if you intend to participate in the site survey then:

- Before commencement you must notify MCH for access arrangements and notification and provide MCH with a Certificate of Currency for Workers Compensation and Public Liability insurance. MCH will also provide you with our OH&S requirements for field staff and request that you ensure all field staff participating in the project have read and understood the document fully prior to going out on site ; and
- All field participants must wear covered shoes, long pants and long shirt (hi-visibility) with appropriate sun protection including hat. It is recommended that participants bring adequate amounts of food and water for the day.

As all communications, including phone calls, faxes, letters, and e-mails must be included in the consultation component of the report as per the OEH requirements, please ensure that any items that you or your group deem confidential are made apparent to your field representative prior to field work to ensure that information remains confidential if required. Failure to disclose that information is confidential may result in the information being included in the report.

McCARDLE CULTURAL HERITAGE PTY LTD

ACN 104 590 141 • ABN 89 104 590 141

PO Box 166, Adamstown, NSW 2289 • Mobile: 0412 702 396 • Fax: 4952 5501 • Email:  
mcheritage@iprimus.com.au

Following the completion of the survey, a draft copy of the assessment will be made available to you for comment. Should you have any further questions, please do not hesitate to contact Penny McCardle on 0412 702 396.

Yours sincerely,  
for McCardle Cultural Heritage Pty Ltd



Penny McCardle  
Principal Archaeologist  
Forensic Anthropologist



McCARDLE CULTURAL HERITAGE

7 February 2015

Tommy Miller  
Lower Hunter Wonnarua Cultural Services  
51 Bowden St  
Heddon Greta NSW 2321

*MCH Reference: Indigenous Archaeological Assessment*

Dear Tommy

**RE: Survey invitation: Indigenous Archaeological Assessment at Dolwendee Quarry**

Thank you for providing the information requested in the information pack for the above named project. Site officers have been selected by the proponent. The decision to select Site Officers was based on the information provided by each Service Provider and the project budget.

KMH Environmental (KMH) has received a number of applications and after careful consideration we regret to advise that your application for paid participation has been unsuccessful. We do appreciate the time taken to submit an application and wish to reconfirm our intention to positively engage with the local Aboriginal community. In this spirit, if you wish to still participate in the survey (17 February 2015) on an unpaid basis, or be kept up-to-date on the progress of the survey, please contact Penny McCardle. Please note that if you intend to participate in the site survey then:

- Before commencement you must notify MCH for access arrangements and notification and provide MCH with a Certificate of Currency for Workers Compensation and Public Liability insurance. MCH will also provide you with our OH&S requirements for field staff and request that you ensure all field staff participating in the project have read and understood the document fully prior to going out on site ; and
- All field participants must wear covered shoes, long pants and long shirt (hi-visibility) with appropriate sun protection including hat. It is recommended that participants bring adequate amounts of food and water for the day.

As all communications, including phone calls, faxes, letters, and e-mails must be included in the consultation component of the report as per the OEH requirements, please ensure that any items that you or your group deem confidential are made apparent to your field representative prior to field work to ensure that information remains confidential if required. Failure to disclose that information is confidential may result in the information being included in the report.

McCARDLE CULTURAL HERITAGE PTY LTD

ACN 104 590 141 • ABN 89 104 590 141

PO Box 166, Adamstown, NSW 2289 • Mobile: 0412 702 396 • Fax: 4952 5501 • Email:  
mcheritage@iprimus.com.au

Following the completion of the survey, a draft copy of the assessment will be made available to you for comment. Should you have any further questions, please do not hesitate to contact Penny McCardle on 0412 702 396.

Yours sincerely,  
for McCardle Cultural Heritage Pty Ltd



Penny McCardle  
Principal Archaeologist  
Forensic Anthropologist



McCARDLE CULTURAL HERITAGE

7 February 2015

Rhonda Griffiths  
Hunter Valley Aboriginal Corporation  
PO Box 579  
Muswellbrook NSW 2333

*MCH Reference: Indigenous Archaeological Assessment*

Dear Rhonda

**RE: Survey invitation: Indigenous Archaeological Assessment at Dolwende Quarry**

Thank you for providing the information requested in the information pack for the above named project. Site officers have been selected by the proponent. The decision to select Site Officers was based on the information provided by each Service Provider and the project budget.

KMH Environmental (KMH) has received a number of applications and after careful consideration we regret to advise that your application for paid participation has been unsuccessful. We do appreciate the time taken to submit an application and wish to reconfirm our intention to positively engage with the local Aboriginal community. In this spirit, if you wish to still participate in the survey (17 February 2015) on an unpaid basis, or be kept up-to-date on the progress of the survey, please contact Penny McCardle. Please note that if you intend to participate in the site survey then:

- Before commencement you must notify MCH for access arrangements and notification and provide MCH with a Certificate of Currency for Workers Compensation and Public Liability insurance. MCH will also provide you with our OH&S requirements for field staff and request that you ensure all field staff participating in the project have read and understood the document fully prior to going out on site ; and
- All field participants must wear covered shoes, long pants and long shirt (hi-visibility) with appropriate sun protection including hat. It is recommended that participants bring adequate amounts of food and water for the day.

As all communications, including phone calls, faxes, letters, and e-mails must be included in the consultation component of the report as per the OEH requirements, please ensure that any items that you or your group deem confidential are made apparent to your field representative prior to field work to ensure that information remains confidential if required. Failure to disclose that information is confidential may result in the information being included in the report.

McCARDLE CULTURAL HERITAGE PTY LTD

ACN 104 590 141 • ABN 89 104 590 141

PO Box 166, Adamstown, NSW 2289 • Mobile: 0412 702 396 • Fax: 4952 5501 • Email:  
mcheritage@iprimus.com.au

Following the completion of the survey, a draft copy of the assessment will be made available to you for comment. Should you have any further questions, please do not hesitate to contact Penny McCardle on 0412 702 396.

Yours sincerely,  
for McCardle Cultural Heritage Pty Ltd



Penny McCardle  
Principal Archaeologist  
Forensic Anthropologist



McCARDLE CULTURAL HERITAGE

7 February 2015

Scott Franks  
Tocomwall  
PO Box 76  
Carringbah NSW 1495

*MCH Reference: Indigenous Archaeological Assessment*

Dear Scott

**RE: Survey invitation: Indigenous Archaeological Assessment at Dolwende Quarry**

Thank you for providing the information requested in the information pack for the above named project. Site officers have been selected by the proponent. The decision to select Site Officers was based on the information provided by each Service Provider and the project budget.

KMH Environmental (KMH) has received a number of applications and after careful consideration we regret to advise that your application for paid participation has been unsuccessful. We do appreciate the time taken to submit an application and wish to reconfirm our intention to positively engage with the local Aboriginal community. In this spirit, if you wish to still participate in the survey (17 February 2015) on an unpaid basis, or be kept up-to-date on the progress of the survey, please contact Penny McCardle. Please note that if you intend to participate in the site survey then:

- Before commencement you must notify MCH for access arrangements and notification and provide MCH with a Certificate of Currency for Workers Compensation and Public Liability insurance. MCH will also provide you with our OH&S requirements for field staff and request that you ensure all field staff participating in the project have read and understood the document fully prior to going out on site ; and
- All field participants must wear covered shoes, long pants and long shirt (hi-visibility) with appropriate sun protection including hat. It is recommended that participants bring adequate amounts of food and water for the day.

As all communications, including phone calls, faxes, letters, and e-mails must be included in the consultation component of the report as per the OEH requirements, please ensure that any items that you or your group deem confidential are made apparent to your field representative prior to field work to ensure that information remains confidential if required. Failure to disclose that information is confidential may result in the information being included in the report.

McCARDLE CULTURAL HERITAGE PTY LTD

ACN 104 590 141 • ABN 89 104 590 141

PO Box 166, Adamstown, NSW 2289 • Mobile: 0412 702 396 • Fax: 4952 5501 • Email:  
mcheritage@iprimus.com.au

Following the completion of the survey, a draft copy of the assessment will be made available to you for comment. Should you have any further questions, please do not hesitate to contact Penny McCardle on 0412 702 396.

Yours sincerely,  
for McCardle Cultural Heritage Pty Ltd



Penny McCardle  
Principal Archaeologist  
Forensic Anthropologist



McCARDLE CULTURAL HERITAGE

7 February 2015

Alfred Priestley  
Gomeri Dreaming  
6 Jamida Place  
Moree NSW 2400

*MCH Reference: Indigenous Archaeological Assessment*

Dear Alfred

**RE: Survey invitation: Indigenous Archaeological Assessment at Dolwende Quarry**

Thank you for providing the information requested in the information pack for the above named project. Site officers have been selected by the proponent. The decision to select Site Officers was based on the information provided by each Service Provider and the project budget.

KMH Environmental (KMH) has received a number of applications and after careful consideration we regret to advise that your application for paid participation has been unsuccessful. We do appreciate the time taken to submit an application and wish to reconfirm our intention to positively engage with the local Aboriginal community. In this spirit, if you wish to still participate in the survey (17 February 2015) on an unpaid basis, or be kept up-to-date on the progress of the survey, please contact Penny McCardle. Please note that if you intend to participate in the site survey then:

- Before commencement you must notify MCH for access arrangements and notification and provide MCH with a Certificate of Currency for Workers Compensation and Public Liability insurance. MCH will also provide you with our OH&S requirements for field staff and request that you ensure all field staff participating in the project have read and understood the document fully prior to going out on site ; and
- All field participants must wear covered shoes, long pants and long shirt (hi-visibility) with appropriate sun protection including hat. It is recommended that participants bring adequate amounts of food and water for the day.

As all communications, including phone calls, faxes, letters, and e-mails must be included in the consultation component of the report as per the OEH requirements, please ensure that any items that you or your group deem confidential are made apparent to your field representative prior to field work to ensure that information remains confidential if required. Failure to disclose that information is confidential may result in the information being included in the report.

McCARDLE CULTURAL HERITAGE PTY LTD

ACN 104 590 141 • ABN 89 104 590 141

PO Box 166, Adamstown, NSW 2289 • Mobile: 0412 702 396 • Fax: 4952 5501 • Email:  
mcheritage@iprimus.com.au

Following the completion of the survey, a draft copy of the assessment will be made available to you for comment. Should you have any further questions, please do not hesitate to contact Penny McCardle on 0412 702 396.

Yours sincerely,  
for McCardle Cultural Heritage Pty Ltd



Penny McCardle  
Principal Archaeologist  
Forensic Anthropologist



McCARDLE CULTURAL HERITAGE

7 February 2015

Anthony Munro  
Gomeri Enterprises

*MCH Reference: Indigenous Archaeological Assessment*

Dear Anthony

**RE: Survey invitation: Indigenous Archaeological Assessment at Dolwendee Quarry**

Thank you for providing the information requested in the information pack for the above named project. Site officers have been selected by the proponent. The decision to select Site Officers was based on the information provided by each Service Provider and the project budget.

KMH Environmental (KMH) has received a number of applications and after careful consideration we regret to advise that your application for paid participation has been unsuccessful. We do appreciate the time taken to submit an application and wish to reconfirm our intention to positively engage with the local Aboriginal community. In this spirit, if you wish to still participate in the survey (17 February 2015) on an unpaid basis, or be kept up-to-date on the progress of the survey, please contact Penny McCardle. Please note that if you intend to participate in the site survey then:

- Before commencement you must notify MCH for access arrangements and notification and provide MCH with a Certificate of Currency for Workers Compensation and Public Liability insurance. MCH will also provide you with our OH&S requirements for field staff and request that you ensure all field staff participating in the project have read and understood the document fully prior to going out on site ; and
- All field participants must wear covered shoes, long pants and long shirt (hi-visibility) with appropriate sun protection including hat. It is recommended that participants bring adequate amounts of food and water for the day.

As all communications, including phone calls, faxes, letters, and e-mails must be included in the consultation component of the report as per the OEH requirements, please ensure that any items that you or your group deem confidential are made apparent to your field representative prior to field work to ensure that information remains confidential if required. Failure to disclose that information is confidential may result in the information being included in the report.

Following the completion of the survey, a draft copy of the assessment will be made available to you for comment. Should you have any further questions, please do not hesitate to contact Penny McCardle on 0412 702 396.

McCARDLE CULTURAL HERITAGE PTY LTD

ACN 104 590 141 • ABN 89 104 590 141

PO Box 166, Adamstown, NSW 2289 • Mobile: 0412 702 396 • Fax: 4952 5501 • Email:  
mcheritage@iprimus.com.au

Yours sincerely,  
for McCardle Cultural Heritage Pty Ltd



Penny McCardle  
Principal Archaeologist  
Forensic Anthropologist



McCARDLE CULTURAL HERITAGE

7 February 2015

Jenny-Lee Chambers  
JLC Cultural Services  
39 Goulburn Dr  
Sandy Hollow NSW 2333

*MCH Reference: Indigenous Archaeological Assessment*

Dear Jenny-Lee

**RE: Survey invitation: Indigenous Archaeological Assessment at Dolwendee Quarry**

Thank you for providing the information requested in the information pack for the above named project. Site officers have been selected by the proponent. The decision to select Site Officers was based on the information provided by each Service Provider and the project budget.

KMH Environmental (KMH) has received a number of applications and after careful consideration we regret to advise that your application for paid participation has been unsuccessful. We do appreciate the time taken to submit an application and wish to reconfirm our intention to positively engage with the local Aboriginal community. In this spirit, if you wish to still participate in the survey (17 February 2015) on an unpaid basis, or be kept up-to-date on the progress of the survey, please contact Penny McCardle. Please note that if you intend to participate in the site survey then:

- Before commencement you must notify MCH for access arrangements and notification and provide MCH with a Certificate of Currency for Workers Compensation and Public Liability insurance. MCH will also provide you with our OH&S requirements for field staff and request that you ensure all field staff participating in the project have read and understood the document fully prior to going out on site ; and
- All field participants must wear covered shoes, long pants and long shirt (hi-visibility) with appropriate sun protection including hat. It is recommended that participants bring adequate amounts of food and water for the day.

As all communications, including phone calls, faxes, letters, and e-mails must be included in the consultation component of the report as per the OEHL requirements, please ensure that any items that you or your group deem confidential are made apparent to your field representative prior to field work to ensure that information remains confidential if required. Failure to disclose that information is confidential may result in the information being included in the report.

McCARDLE CULTURAL HERITAGE PTY LTD

ACN 104 590 141 • ABN 89 104 590 141

PO Box 166, Adamstown, NSW 2289 • Mobile: 0412 702 396 • Fax: 4952 5501 • Email:  
mcheritage@iprimus.com.au

Following the completion of the survey, a draft copy of the assessment will be made available to you for comment. Should you have any further questions, please do not hesitate to contact Penny McCardle on 0412 702 396.

Yours sincerely,  
for McCardle Cultural Heritage Pty Ltd



Penny McCardle  
Principal Archaeologist  
Forensic Anthropologist

Exclusion of other terms

This letter contains the sole agreement of the parties and all other terms are excluded.

If you agree that the contents of this letter correctly set out the terms of engagement between the proponent and your organisation then please sign both copies, keep one for yourself, and return the other signed copy to MCH within 10 days.

Acceptance (Dolwendee Quarry)

Signed by Aboriginal Native Title Elders Consultants

I/we agree to the terms set out in this letter and acknowledge that it forms a binding legal contract. I/we declare that I/we are authorised to sign this letter on behalf of Aboriginal Native Title Elders Consultants.

Please provide your ABN:

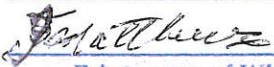
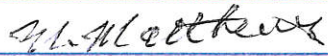
Signature of Witness	Signature of authorised person
	
Print name of Witness	Print name of authorised person
JOHN MATTHEWS	MARGARET MATTHEWS
	Print title and position of authorised person
Date: 12.2.015	Date: 02 2 015

meheritage@iprimus.com.au



**Tocomwall Pty Ltd**

PO Box 76 Caringbah NSW 1495

Tel: 02 9542 7714 Fax: 02 9524 4146

Email: [info@tocomwall.com.au](mailto:info@tocomwall.com.au) [www.tocomwall.com.au](http://www.tocomwall.com.au)

ABN: 13 137 694 618

16-02-2015

Good morning Penny,

We have a letter dated 15 January 2014, regarding the information packet that you sent out. We responded to the expression of interest as per the community consultation guidelines within the required 14-day time frame. We are now trying to ascertain how a native titleholder group can be excluded from such a project, which lies within our traditional boundaries. Our understanding of the guidelines that encumber myself as a traditional knowledge holder, your firm and industry, the PCWP is granted the unwavering ability to make culturally relevant decisions on country, above all other consultants, stakeholders & RAPS. The extent of the native title boundary that is registered and lodged on the NNTT website was going to be included but we didn't expect to have to do OEH's job. When the consultation process began, you send an enquiry to OEH to determine if there are any registered claim/s. It doesn't matter whether or not the process began before the claim was registered the new guidelines are still accepted as the consultation process was still open. There seems to have been some mis-guidance, negligence or just plain ignorance during the process. It quite clearly outlines in our expression of interest the correct legislation that now MUST be followed by all of us involved in future projects. Surely we don't need to provide a definition for legislation.

Regards

Danny Franks

Senior field Manager



McCARDLE CULTURAL HERITAGE

16 February 2015

Danny Franks  
Tocomwall  
PO Box 76  
Carringbah NSW 1495

Dear Danny,

**RE: Indigenous Archaeological Assessment at Dolwendee Quarry**

Thank you for providing MCH with a written outline of your concerns regarding the consultation process for the above named project. As discussed on the phone on 13<sup>th</sup> February 2015, MCH have not excluded Tocomwall from the Dolwendee. Below outlines the consultation and proof that Tocomwall have not been excluded, but rather MCH have attempted to include Tocomwall on a number of occasions and it has been Tocomwall's choice not to respond or participate in a positive consultation process.

- 9/12/14: Tocomwall sent MCH notification of registration in the project. Tocomwall had received notification from NTSCORP and registered before MCH wrote to all groups listed by the various Government departments.
- 10/1/15 MCH sent all registered Aboriginal stakeholders an information packet outlining the project and asking for CVs, rates of pay etc.
- Tocomwall did not respond or provide any information.
- 7/2/15 MCH sent letters of invitation to the survey to all registered Aboriginal stakeholders, including Tocomwall.
- 13/2/15 Tocomwall calls MCH and accuses MCH of excluding Tocomwall from the project and threatens legal action. MCH states that Tocomwall were included and were in fact invited to the survey.
- 16/2/15 Tocomwall write to MCH again claiming exclusion from the project.

MCH and the proponent have followed the Aboriginal Cultural Heritage Consultation Requirements for Proponents (2010).

Yours sincerely,  
for McCARDLE Cultural Heritage Pty Ltd

  
Penny McCardle  
Principal Archaeologist  
Forensic Anthropologist

McCARDLE CULTURAL HERITAGE PTY LTD

ACN 104 590 141 • ABN 89 104 590 141

PO Box 166, Adamstown, NSW 2289 • Mobile: 0412 702 396 • Fax: 4952 5501 • Email:  
mcheritage@iprimus.com.au

## Penny McCardle

---

**From:** Scott Franks [scott@tocomwall.com.au]  
**Sent:** Monday, 16 February 2015 4:00 PM  
**To:** Penny McCardle; abishop@kmh.com.au  
**Cc:** Richard Bath; Nicole Davis; Robert Lester; Danny Franks; andrew.mcintyre@environment.nsw.gov.au  
**Subject:** FW: DOLWANDEE QUARRY.  
**Attachments:** MCH response to tocomwall.pdf

Hi Penny,

Danny has forwarded me your letter from today.

The work package that you sent is a document that is in opposition to the OEH guidelines (and I have not seen it but if it is the same document that you have sent in the past for other jobs you would recall we refuse to complete a document that is discriminative. It allows people to assert positions without supplying any proof and Tocomwall has complained about this document several times before. MCH clearly has no understanding nor does OEH if it totally ignores the following;

<http://www.environment.nsw.gov.au/resources/cultureheritage/20120401system.pdf> suggests that there is a hierarchy between stakeholders (at 10)

*Speaking for Country under the NPW Act regulations for development*

*Who speaks for Country when it comes to heritage? The NPW Act regulations require that Aboriginal people are consulted wherever an Aboriginal Heritage Impact Permit (AHIP) is required. Consultation with Aboriginal people is also encouraged when a person or company proposing to undertake development is unsure whether it may harm Aboriginal heritage.*

*The OEH publication Aboriginal cultural heritage consultation requirements for proponents 2010 (www.environment.nsw.gov.au/resources/cultureheritage/commconsultation/09781ACHconsultreq.pdf) provides guidance on how Aboriginal consultation is to be undertaken during the development process, under the NPW Act regulations. The requirements specify that the right people to consult with are primarily 'the traditional owners or custodians of the land that is the subject of the proposed project'. The requirements also acknowledge that Aboriginal people with historic ties to the area, but whose traditional Country is elsewhere, may have important knowledge about historic heritage places and that they should be involved in consultation for other reasons.*

*In the first instance 'traditional owners or custodians' are to be identified as native title holders, registered native title claimants, and Aboriginal Owners registered under the Aboriginal Land Rights Act 1983. Where native title has been determined to exist for an area, only the native title holders or the relevant prescribed body corporate need to be consulted under the NPW Regulations. Otherwise, as well as contacting native title claimants and Aboriginal Owners, the person or company is also required to seek input more broadly from a range of organisations, including the regional office of the OEH, the Local Aboriginal Land Council, Catchment Management Authorities, Native Title Services, and also to place a notice in the local newspaper.*

- Kindly provide evidence that Tocomwall was sent and also received the information package for this project such as proof of collection of registered mail.
- Regardless of when the claim was lodged, until registration why is it the case that MCH chooses to ignore it's significance and importance and in turn reference to it to the clients of MCH. Several other firms in the claim area have made it a point of notification to their clients that the claim was lodged and was being considered for registration.
- It is clear to Tocomwall and the PCWP that both MCH and OEH (based on emails from MCH) has a clear view that is contrary to the above, their own guidelines and regulations. The problem that this presents is the proponent and the the owner may find themselves brought before the Land and environmental court, and/or possibly the Federal court of Australia with regard to interlocutory proceedings.
- MCH state that Tocomwall threatened legal action. This was not a threat but a conclusion to both MCH and OEH failing to advise properly with regard to their interpretation of the current consultation guidelines.
- As there is now differing positions on this project and so Tocomwall on behalf of the PCWP demand mediation under the said guidelines and until this occurs we request that all activity is stopped to ensure our position is dealt with via mediation.

Regards  
Scott Franks

Native Title & Environmental Services Consultant

Tocomwall Pty Ltd  
PO Box 76  
CARINGBAH NSW 1495  
m: 0404 171544  
p: 02 9542 7714  
f: 02 9524 4146  
e: [scott@tocomwall.com.au](mailto:scott@tocomwall.com.au)  
[www.tocomwall.com.au](http://www.tocomwall.com.au)

The information contained in this e-mail message and any attached files may be confidential and may contain copyright material of Tocomwall Pty Ltd or third parties. Any unauthorised use, disclosure or copying of this e-mail and/or its attachments is prohibited. If you have received this e-mail in error please notify the sender immediately by return e-mail and delete all copies of the message and attachments. Before opening or using attachments, please check them for viruses or defects. Our liability is limited to resupplying the e-mail and attached files. Content and views expressed in this e-mail may be those of the sender, and are not necessarily endorsed by Tocomwall Pty Ltd.

---

**From:** Danny Franks <[danny@tocomwall.com.au](mailto:danny@tocomwall.com.au)>  
**Date:** Monday, 16 February 2015 3:27 pm  
**To:** Scott Franks <[scott@tocomwall.com.au](mailto:scott@tocomwall.com.au)>  
**Subject:** FW: DOLWANDEE QUARRY.

Regards

Danny Franks  
Aboriginal Heritage & Senior Field Manager

Tocomwall Pty Ltd  
PO Box 76  
Caringbah NSW 1495  
m: 0415226725  
p: 02 9542 7714  
f: 02 9524 4146  
e: [danny@tocomwall.com.au](mailto:danny@tocomwall.com.au)  
[www.tocomwall.com.au](http://www.tocomwall.com.au)

The information contained in this e-mail message and any attached files may be confidential and may contain copyright material of Tocomwall Pty Ltd or third parties. Any unauthorised use, disclosure or copying of this e-mail and/or its attachments is prohibited. If you have received this e-mail in error please notify the sender immediately by return e-mail and delete all copies of the message and attachments. Before opening or using attachments, please check them for viruses or defects. Our liability is limited to resupplying the e-mail and attached files. Content and views expressed in this e-mail may be those of the sender, and are not necessarily endorsed by Tocomwall Pty Ltd.

---

**From:** Penny McCardle <[mcheritage@iprimus.com.au](mailto:mcheritage@iprimus.com.au)>  
**Date:** Monday, 16 February 2015 2:24 pm  
**To:** Danny Franks <[danny@tocomwall.com.au](mailto:danny@tocomwall.com.au)>  
**Subject:** RE: DOLWANDEE QUARRY.

Danny,

Please see the letter attached.

Kind regards,

Penny

---

## Penny McCardle

Principal Archaeologist & Forensic Anthropologist

McCardle Cultural Heritage

PO Box 166

ADAMSTOWN NSW 2289

M: 0412 702 396

F: 02 4952 5501

---

**From:** Danny Franks [<mailto:danny@tocomwall.com.au>]

**Sent:** Monday, 16 February 2015 11:03 AM

**To:** Penny McCardle

**Cc:** [nicole.davis@environment.nsw.gov.au](mailto:nicole.davis@environment.nsw.gov.au); Scott Franks; Sarah Franks

**Subject:** DOLWANDEE QUARRY.

Penny,

please see attached our response in the decision you and your client have made in excluding Tocomwall from this project.

Regards

Danny Franks

Aboriginal Heritage & Senior Field Manager

Tocomwall Pty Ltd

PO Box 76

Caringbah NSW 1495

m: 0415226725

p: 02 9542 7714

f: 02 9524 4146

e: [danny@tocomwall.com.au](mailto:danny@tocomwall.com.au)

[www.tocomwall.com.au](http://www.tocomwall.com.au)

The information contained in this e-mail message and any attached files may be confidential and may contain copyright material of Tocomwall Pty Ltd or third parties. Any unauthorised use, disclosure or copying of this e-mail and/or its attachments is prohibited. If you have received this e-mail in error please notify the sender immediately by return e-mail and delete all copies of the message and attachments. Before opening or using attachments, please check them for viruses or defects. Our liability is limited to resupplying the e-mail and attached files. Content and views expressed in this e-mail may be those of the sender, and are not necessarily endorsed by Tocomwall Pty Ltd.

SURVEY INVITATION AND LETTER OF ENGAGEMENT: INDIGENOUS ARCHAEOLOGICAL ASSESSMENT AT  
DOLWENDEE QUARRY

Exclusion of other terms

This letter contains the sole agreement of the parties and all other terms are excluded.

If you agree that the contents of this letter correctly set out the terms of engagement between the proponent and your organisation then please sign both copies, keep one for yourself, and return the other signed copy to MCH within 10 days.

Acceptance (Dolwende Quarry)

Signed by Ungooroo Aboriginal Corporation

I/we agree to the terms set out in this letter and acknowledge that it forms a binding legal contract.  
I/we declare that I/we are authorised to sign this letter on behalf of Ungooroo Aboriginal Corporation.

Please provide your ABN:

64 020 870 467

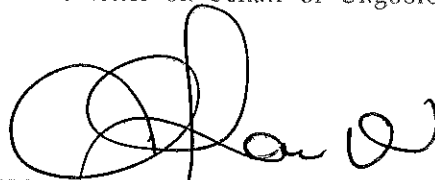

Signature of Witness

Signature of authorised person

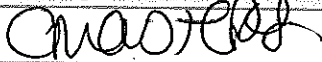

TRASHA LAUER

Print name of Witness

Print name of authorised person

Clarinda Masters.

CEO

Print title and position of authorised person

16/2/2015.

16/02/2015

Date:

Date:

## Penny McCardle

---

**From:** Scott Franks [scott@tocomwall.com.au]  
**Sent:** Monday, 16 February 2015 5:06 PM  
**To:** Penny McCardle  
**Cc:** abishop@kmh.com.au; Richard Bath; Nicole Davis;  
andrew.mcintyre@environment.nsw.gov.au  
**Subject:** Re: DOLWANDEE QUARRY.

Penny, please advise your client and the owner that any legal action taken against this project should be billed to your firm, your client needs your guarantee that your decision is solid enough to prevent our claimant group seeking intervention from the land and environmental court Nsw. I would also like to state that OEH have confirmed that we have the ability to take this project and process to court for a resolution.

Regards  
Scott Franks

Consultant  
Tocomwall Pty Ltd  
[scott@tocomwall.com.au](mailto:scott@tocomwall.com.au)  
0404 171544

Sent from my iPhone

On 16 Feb 2015, at 4:59 pm, Penny McCardle <[mcheritage@iprimus.com.au](mailto:mcheritage@iprimus.com.au)> wrote:

Hi Scott,

Please see our attached letter.

Kind regards,  
Penny

---

### Penny McCardle

Principal Archaeologist & Forensic Anthropologist  
McCardle Cultural Heritage  
PO Box 166  
ADAMSTOWN NSW 2289  
M: 0412 702 396  
F: 02 4952 5501

---

**From:** Scott Franks [<mailto:scott@tocomwall.com.au>]  
**Sent:** Monday, 16 February 2015 4:00 PM  
**To:** Penny McCardle; [abishop@kmh.com.au](mailto:abishop@kmh.com.au)

Cc: Richard Bath; Nicole Davis; Robert Lester; Danny Franks; [andrew.mcintyre@environment.nsw.gov.au](mailto:andrew.mcintyre@environment.nsw.gov.au)  
Subject: FW: DOLWANDEE QUARRY.

Hi Penny,

Danny has forwarded me your letter from today.

The work package that you sent is a document that is in opposition to the OEH guidelines (and I have not seen it but if it is the same document that you have sent in the past for other jobs you would recall we refuse to complete a document that is discriminative. It allows people to assert positions without supplying any proof and Tocomwall has complained about this document several times before. MCH clearly has no understanding nor does OEH if it totally ignores the following;

<http://www.environment.nsw.gov.au/resources/cultureheritage/20120401system.pdf> suggests that there is a hierarchy between stakeholders (at 10)

*Speaking for Country under the NPW Act regulations for development*

*Who speaks for Country when it comes to heritage? The NPW Act regulations require that Aboriginal people are consulted wherever an Aboriginal Heritage Impact Permit (AHIP) is required. Consultation with Aboriginal people is also encouraged when a person or company proposing to undertake development is unsure whether it may harm Aboriginal heritage.*

*The OEH publication Aboriginal cultural heritage consultation requirements for proponents 2010 ([www.environment.nsw.gov.au/resources/cultureheritage/commconsultation/09781ACHconsultreq.pdf](http://www.environment.nsw.gov.au/resources/cultureheritage/commconsultation/09781ACHconsultreq.pdf)) provides guidance on how Aboriginal consultation is to be undertaken during the development process, under the NPW Act regulations. The requirements specify that the right people to consult with are primarily 'the traditional owners or custodians of the land that is the subject of the proposed project'. The requirements also acknowledge that Aboriginal people with historic ties to the area, but whose traditional Country is elsewhere, may have important knowledge about historic heritage places and that they should be involved in consultation for other reasons.*

*In the first instance 'traditional owners or custodians' are to be identified as native title holders, registered native title claimants, and Aboriginal Owners registered under the Aboriginal Land Rights Act 1983. Where native title has been determined to exist for an area, only the native title holders or the relevant prescribed body corporate need to be consulted under the NPW Regulations. Otherwise, as well as contacting native title claimants and Aboriginal Owners, the person or company is also required to seek input more broadly from a range of organisations, including the regional office of the OEH, the Local Aboriginal Land Council, Catchment Management Authorities, Native Title Services, and also to place a notice in the local newspaper.*

- Kindly provide evidence that Tocomwall was sent and also received the information package for this project such as proof of collection of registered mail.
- Regardless of when the claim was lodged, until registration why is it the case that MCH chooses to ignore it's significance and importance and in turn reference to it to the clients of MCH. Several other firms in the claim area have made it a point of notification to their clients that the claim was lodged and was being considered for registration.
- It is clear to Tocomwall and the PCWP that both MCH and OEH (based on emails from MCH) has a clear view that is contrary to the above, their own guidelines and regulations. The problem that this presents is the proponent and the the owner may find themselves brought before the Land and environmental court, and/or possibly the Federal court of Australia with regard to interlocutory proceedings.
- MCH state that Tocomwall threatened legal action. This was not a threat but a conclusion to both MCH and OEH failing to advise properly with regard to their interpretation of the current consultation guidelines.
- As there is now differing positions on this project and so Tocomwall on behalf of the PCWP demand mediation under the said guidelines and until this occurs we request that all activity is stopped to ensure our position is dealt with via mediation.

Regards  
Scott Franks

Native Title & Environmental Services Consultant

Tocomwall Pty Ltd  
PO Box 76  
CARINGBAH NSW 1495  
m: 0404 171544  
p: 02 9542 7714  
f: 02 9524 4146  
e: [scott@tocomwall.com.au](mailto:scott@tocomwall.com.au)  
[www.tocomwall.com.au](http://www.tocomwall.com.au)

The information contained in this e-mail message and any attached files may be confidential and may contain copyright material of Tocomwall Pty Ltd or third parties. Any unauthorised use, disclosure or copying of this e-mail and/or its attachments is prohibited. If you have received this e-mail in error please notify the sender immediately by return e-mail and delete all copies of

the message and attachments. Before opening or using attachments, please check them for viruses or defects. Our liability is limited to resupplying the e-mail and attached files. Content and views expressed in this e-mail may be those of the sender, and are not necessarily endorsed by Tocomwall Pty Ltd.

---

**From:** Danny Franks <[danny@tocomwall.com.au](mailto:danny@tocomwall.com.au)>  
**Date:** Monday, 16 February 2015 3:27 pm  
**To:** Scott Franks <[scott@tocomwall.com.au](mailto:scott@tocomwall.com.au)>  
**Subject:** FW: DOLWANDEE QUARRY.

Regards

Danny Franks  
Aboriginal Heritage & Senior Field Manager

Tocomwall Pty Ltd  
PO Box 76  
Caringbah NSW 1495  
m: 0415226725  
p: 02 9542 7714  
f: 02 9524 4146  
e: [danny@tocomwall.com.au](mailto:danny@tocomwall.com.au)  
[www.tocomwall.com.au](http://www.tocomwall.com.au)

The information contained in this e-mail message and any attached files may be confidential and may contain copyright material of Tocomwall Pty Ltd or third parties. Any unauthorised use, disclosure or copying of this e-mail and/or its attachments is prohibited. If you have received this e-mail in error please notify the sender immediately by return e-mail and delete all copies of the message and attachments. Before opening or using attachments, please check them for viruses or defects. Our liability is limited to resupplying the e-mail and attached files. Content and views expressed in this e-mail may be those of the sender, and are not necessarily endorsed by Tocomwall Pty Ltd.

---

**From:** Penny McCardle <[mcheritage@iprimus.com.au](mailto:mcheritage@iprimus.com.au)>  
**Date:** Monday, 16 February 2015 2:24 pm  
**To:** Danny Franks <[danny@tocomwall.com.au](mailto:danny@tocomwall.com.au)>  
**Subject:** RE: DOLWANDEE QUARRY.

Danny,

Please see the letter attached.

Kind regards,

Penny

---

## Penny McCardle

Principal Archaeologist & Forensic Anthropologist

McCardle Cultural Heritage

PO Box 166

ADAMSTOWN NSW 2289

M: 0412 702 396

F: 02 4952 5501

---

**From:** Danny Franks [<mailto:danny@tocomwall.com.au>]

**Sent:** Monday, 16 February 2015 11:03 AM

**To:** Penny McCardle

**Cc:** [nicole.davis@environment.nsw.gov.au](mailto:nicole.davis@environment.nsw.gov.au); Scott Franks; Sarah Franks

**Subject:** DOLWANDEE QUARRY.

Penny,

please see attached our response in the decision you and your client have made in excluding Tocomwall from this project.

Regards

Danny Franks

Aboriginal Heritage & Senior Field Manager

Tocomwall Pty Ltd

PO Box 76

Caringbah NSW 1495

m: 0415226725

p: 02 9542 7714

f: 02 9524 4146

e: [danny@tocomwall.com.au](mailto:danny@tocomwall.com.au)

[www.tocomwall.com.au](http://www.tocomwall.com.au)

The information contained in this e-mail message and any attached files may be confidential and may contain copyright material of Tocomwall Pty Ltd or third parties. Any unauthorised use, disclosure or copying of this e-mail and/or its attachments is prohibited. If you have received this e-mail in error please notify the sender immediately by return e-mail and delete all copies of the message and attachments. Before opening or using attachments, please check them for viruses or defects. Our liability is limited to resupplying the e-mail and attached files. Content and views expressed in this e-mail may be those of the sender, and are not necessarily endorsed by Tocomwall Pty Ltd.

<MCH response to tocomwall 2.pdf>

## Penny McCardle

---

**From:** Andrew McIntyre [Andrew.McIntyre@environment.nsw.gov.au]  
**Sent:** Monday, 16 February 2015 5:20 PM  
**To:** Scott Franks; Penny McCardle  
**Cc:** abishop@kmh.com.au; Richard Bath; Nicole Davis  
**Subject:** RE: DOLWANDEE QUARRY.

People just to be clear

I'm unaware on any advice from this office to Mr Franks confirming or otherwise Tocomwall Pty Ltd ability to take this project to court.

OEH does not provide legal advice to 3<sup>rd</sup> parties.

Andrew McIntyre  
Regional Manager, Hunter Central Coast  
Regional Operations Group, Office of Environment and Heritage  
Level 4, 26 Honeysuckle Drives, Newcastle

telephone (02) 4904 2600  
mobile 0402 149 304

---

**From:** Scott Franks [mailto:scott@tocomwall.com.au]  
**Sent:** Monday, 16 February 2015 5:06 PM  
**To:** Penny McCardle  
**Cc:** abishop@kmh.com.au; Bath Richard; Davis Nicole; McIntyre Andrew  
**Subject:** Re: DOLWANDEE QUARRY.

Penny, please advise your client and the owner that any legal action taken against this project should be billed to your firm, your client needs your guarantee that your decision is solid enough to prevent our claimant group seeking intervention from the land and environmental court Nsw. I would also like to state that OEH have confirmed that we have the ability to take this project and process to court for a resolution.

Regards  
Scott Franks

Consultant  
Tocomwall Pty Ltd  
[scott@tocomwall.com.au](mailto:scott@tocomwall.com.au)  
0404 171544

Sent from my iPhone

On 16 Feb 2015, at 4:59 pm, Penny McCardle <[mcheritage@iprimus.com.au](mailto:mcheritage@iprimus.com.au)> wrote:

Hi Scott,

Please see our attached letter.

Kind regards,

Penny

---

## Penny McCardle

Principal Archaeologist & Forensic Anthropologist

McCardle Cultural Heritage

PO Box 166

ADAMSTOWN NSW 2289

M: 0412 702 396

F: 02 4952 5501

---

**From:** Scott Franks [<mailto:scott@tocomwall.com.au>]

**Sent:** Monday, 16 February 2015 4:00 PM

**To:** Penny McCardle; [abishop@kmh.com.au](mailto:abishop@kmh.com.au)

**Cc:** Richard Bath; Nicole Davis; Robert Lester; Danny Franks; [andrew.mcintyre@environment.nsw.gov.au](mailto:andrew.mcintyre@environment.nsw.gov.au)

**Subject:** FW: DOLWANDEE QUARRY.

Hi Penny,

Danny has forwarded me your letter from today.

The work package that you sent is a document that is in opposition to the OEH guidelines (and I have not seen it but if it is the same document that you have sent in the past for other jobs you would recall we refuse to complete a document that is discriminative. It allows people to assert positions without supplying any proof and Tocomwall has complained about this document several times before. MCH clearly has no understanding nor does OEH if it totally ignores the following;

<http://www.environment.nsw.gov.au/resources/cultureheritage/20120401system.pdf> suggests that there is a hierarchy between stakeholders (at 10)

*Speaking for Country under the NPW Act regulations for development*

*Who speaks for Country when it comes to heritage? The NPW Act regulations require that Aboriginal people are consulted wherever an Aboriginal Heritage Impact Permit (AHIP) is required. Consultation with Aboriginal people is also encouraged when a person or company proposing to undertake development is unsure whether it may harm Aboriginal heritage.*

*The OEH publication Aboriginal cultural heritage consultation requirements for proponents 2010 ([www.environment.nsw.gov.au/resources/cultureheritage/commconsultation/09781ACHconsultreg.pdf](http://www.environment.nsw.gov.au/resources/cultureheritage/commconsultation/09781ACHconsultreg.pdf)) provides guidance on how Aboriginal consultation is to be undertaken during the development process, under the NPW Act regulations. The requirements specify that the right people to consult with are primarily 'the traditional owners or custodians of the land that is the subject of the proposed project'. The requirements also acknowledge that Aboriginal people with historic ties to the area, but whose traditional Country is elsewhere, may have important knowledge about historic heritage places and that they should be involved in consultation for other reasons.*

*In the first instance 'traditional owners or custodians' are to be identified as native title holders, registered native title claimants, and Aboriginal Owners registered under the Aboriginal Land Rights Act 1983. Where native title has been determined to exist for an area, only the native title holders or the relevant prescribed body corporate need to be consulted under the NPW Regulations. Otherwise, as well as contacting native title claimants and Aboriginal Owners, the person or company is also required to seek input more broadly from a range of organisations, including the regional office of the OEH, the Local Aboriginal Land Council, Catchment Management Authorities, Native Title Services, and also to place a notice in the local newspaper.*

- Kindly provide evidence that Tocomwall was sent and also received the information package for this project such as proof of collection of registered mail.
- Regardless of when the claim was lodged, until registration why is it the case that MCH chooses to ignore it's significance and importance and in turn reference to it to the clients of MCH. Several other firms in the claim area have made it a point of notification to their clients that the claim was lodged and was being considered for registration.
- It is clear to Tocomwall and the PCWP that both MCH and OEH (based on emails from MCH) has a clear view that is contrary to the above, their own guidelines and regulations. The problem that this presents is the proponent and the the owner may find themselves brought before the Land and environmental court, and/or possibly the Federal court of Australia with regard to interlocutory proceedings.
- MCH state that Tocomwall threatened legal action. This was not a threat but a conclusion to both MCH and OEH failing to advise properly with regard to their interpretation of the current consultation guidelines.
- As there is now differing positions on this project and so Tocomwall on behalf of the PCWP demand mediation under the said guidelines and until this occurs we request that all activity is stopped to ensure our position is dealt with via mediation.

Regards  
Scott Franks

Native Title & Environmental Services Consultant

Tocomwall Pty Ltd  
PO Box 76  
CARINGBAH NSW 1495  
m: 0404 171544  
p: 02 9542 7714  
f: 02 9524 4146  
e: [scott@tocomwall.com.au](mailto:scott@tocomwall.com.au)  
[www.tocomwall.com.au](http://www.tocomwall.com.au)

The information contained in this e-mail message and any attached files may be confidential and may contain copyright material of Tocomwall Pty Ltd or third parties. Any unauthorised use, disclosure or copying of this e-mail and/or its attachments is prohibited. If you have received this e-mail in error please notify the sender immediately by return e-mail and delete all copies of the message and attachments. Before opening or using attachments, please check them for viruses or defects. Our liability is limited to resupplying the e-mail and attached files. Content and views expressed in this e-mail may be those of the sender, and are not necessarily endorsed by Tocomwall Pty Ltd.

---

**From:** Danny Franks <[danny@tocomwall.com.au](mailto:danny@tocomwall.com.au)>  
**Date:** Monday, 16 February 2015 3:27 pm  
**To:** Scott Franks <[scott@tocomwall.com.au](mailto:scott@tocomwall.com.au)>  
**Subject:** FW: DOLWANDEE QUARRY.

Regards

Danny Franks  
Aboriginal Heritage & Senior Field Manager

Tocomwall Pty Ltd  
PO Box 76  
Caringbah NSW 1495  
m: 0415226725  
p: 02 9542 7714  
f: 02 9524 4146  
e: [danny@tocomwall.com.au](mailto:danny@tocomwall.com.au)  
[www.tocomwall.com.au](http://www.tocomwall.com.au)

The information contained in this e-mail message and any attached files may be confidential and may contain copyright material of Tocomwall Pty Ltd or third parties. Any unauthorised use, disclosure or copying of this e-mail and/or its attachments is prohibited. If you have received this e-mail in error please notify the sender immediately by return e-mail and delete all copies of the message and attachments. Before opening or using attachments, please check them for viruses or defects. Our liability is limited to resupplying the e-mail and attached files. Content and views expressed in this e-mail may be those of the sender, and are not necessarily endorsed by Tocomwall Pty Ltd.

---

**From:** Penny McCardle <[mcheritage@iprimus.com.au](mailto:mcheritage@iprimus.com.au)>  
**Date:** Monday, 16 February 2015 2:24 pm  
**To:** Danny Franks <[danny@tocomwall.com.au](mailto:danny@tocomwall.com.au)>  
**Subject:** RE: DOLWANDEE QUARRY.

Danny,

Please see the letter attached.

Kind regards,  
Penny

---

**Penny McCardle**  
Principal Archaeologist & Forensic Anthropologist  
McCardle Cultural Heritage  
PO Box 166  
ADAMSTOWN NSW 2289  
M: 0412 702 396  
F: 02 4952 5501

---

**From:** Danny Franks [<mailto:danny@tocomwall.com.au>]  
**Sent:** Monday, 16 February 2015 11:03 AM  
**To:** Penny McCardle  
**Cc:** [nicole.davis@environment.nsw.gov.au](mailto:nicole.davis@environment.nsw.gov.au); Scott Franks; Sarah Franks  
**Subject:** DOLWANDEE QUARRY.

Penny,  
please see attached our response in the decision you and your client have made in excluding Tocomwall from this project.

Regards

Danny Franks  
Aboriginal Heritage & Senior Field Manager

Tocomwall Pty Ltd  
PO Box 76  
Caringbah NSW 1495  
m: 0415226725  
p: 02 9542 7714  
f: 02 9524 4146  
e: [danny@tocomwall.com.au](mailto:danny@tocomwall.com.au)

The information contained in this e-mail message and any attached files may be confidential and may contain copyright material of Tocomwall Pty Ltd or third parties. Any unauthorised use, disclosure or copying of this e-mail and/or its attachments is prohibited. If you have received this e-mail in error please notify the sender immediately by return e-mail and delete all copies of the message and attachments. Before opening or using attachments, please check them for viruses or defects. Our liability is limited to resupplying the e-mail and attached files. Content and views expressed in this e-mail may be those of the sender, and are not necessarily endorsed by Tocomwall Pty Ltd.

<MCH response to tocomwall 2.pdf>

-----  
-----  
This email is intended for the addressee(s) named and may contain confidential and/or privileged information. If you are not the intended recipient, please notify the sender and then delete it immediately. Any views expressed in this email are those of the individual sender except where the sender expressly and with authority states them to be the views of the NSW Office of Environment and Heritage.

**PLEASE CONSIDER THE ENVIRONMENT BEFORE PRINTING THIS EMAIL**

## Penny McCardle

---

**From:** Penny McCardle [mcheritage@iprimus.com.au]  
**Sent:** Monday, 16 February 2015 5:10 PM  
**To:** 'Scott Franks'  
**Cc:** 'abishop@kmh.com.au'; 'Richard Bath'; 'Nicole Davis'; 'andrew.mcintyre@environment.nsw.gov.au'  
**Subject:** RE: DOLWANDEE QUARRY.

Scott,

As soon as we receive any communication from your solicitor, be assured we will forward it onto ours.

Kind regards,

Penny

---

### Penny McCardle

Principal Archaeologist & Forensic Anthropologist

McCardle Cultural Heritage

PO Box 166

ADAMSTOWN NSW 2289

M: 0412 702 396

F: 02 4952 5501

---

**From:** Scott Franks [mailto:scott@tocomwall.com.au]  
**Sent:** Monday, 16 February 2015 5:06 PM  
**To:** Penny McCardle  
**Cc:** abishop@kmh.com.au; Richard Bath; Nicole Davis; andrew.mcintyre@environment.nsw.gov.au  
**Subject:** Re: DOLWANDEE QUARRY.

Penny, please advise your client and the owner that any legal action taken against this project should be billed to your firm, your client needs your guarantee that your decision is solid enough to prevent our claimant group seeking intervention from the land and environmental court Nsw. I would also like to state that OEHL have confirmed that we have the ability to take this project and process to court for a resolution.

Regards  
Scott Franks

Consultant  
Tocomwall Pty Ltd  
[scott@tocomwall.com.au](mailto:scott@tocomwall.com.au)  
0404 171544

Sent from my iPhone

On 16 Feb 2015, at 4:59 pm, Penny McCardle <[mcheritage@iprimus.com.au](mailto:mcheritage@iprimus.com.au)> wrote:

Hi Scott,

Please see our attached letter.

Kind regards,

Penny

---

**Penny McCardle**

Principal Archaeologist & Forensic Anthropologist

McCardle Cultural Heritage

PO Box 166

ADAMSTOWN NSW 2289

M: 0412 702 396

F: 02 4952 5501

---

**From:** Scott Franks [<mailto:scott@tocomwall.com.au>]

**Sent:** Monday, 16 February 2015 4:00 PM

**To:** Penny McCardle; [abishop@kmh.com.au](mailto:abishop@kmh.com.au)

**Cc:** Richard Bath; Nicole Davis; Robert Lester; Danny Franks; [andrew.mcintyre@environment.nsw.gov.au](mailto:andrew.mcintyre@environment.nsw.gov.au)

**Subject:** FW: DOLWANDEE QUARRY.

Hi Penny,

Danny has forwarded me your letter from today.

The work package that you sent is a document that is in opposition to the OEH guidelines (and I have not seen it but if it is the same document that you have sent in the past for other jobs you would recall we refuse to complete a document that is discriminative. It allows people to assert positions without supplying any proof and Tocomwall has complained about this document several times before. MCH clearly has no understanding nor does OEH if it totally ignores the following;

<http://www.environment.nsw.gov.au/resources/cultureheritage/20120401system.pdf> suggest s that there is a hierarchy between stakeholders (at 10)

*Speaking for Country under the NPW Act regulations for development*

*Who speaks for Country when it comes to heritage? The NPW Act regulations require that Aboriginal people are consulted wherever an Aboriginal Heritage Impact Permit (AHIP) is required. Consultation with Aboriginal people is also encouraged when a person or company proposing to undertake development is unsure whether it may harm Aboriginal heritage.*

*The OEH publication Aboriginal cultural heritage consultation requirements for proponents 2010*

*([www.environment.nsw.gov.au/resources/cultureheritage/commconsultation/09781ACHconsultreg.pdf](http://www.environment.nsw.gov.au/resources/cultureheritage/commconsultation/09781ACHconsultreg.pdf)) provides guidance on how Aboriginal consultation is to be undertaken during the development process, under the NPW Act regulations. The requirements specify that the right people to consult with are primarily 'the traditional owners or custodians of the land that is the subject of the proposed project'. The requirements also acknowledge that Aboriginal people with historic ties to the area, but whose traditional Country is elsewhere, may have important knowledge about historic heritage places and that they should be involved in consultation for other reasons.*

*In the first instance 'traditional owners or custodians' are to be identified as native title holders, registered native title claimants, and Aboriginal Owners registered under the Aboriginal Land Rights Act 1983. Where native title has been determined to exist for an area, only the native title holders or the relevant prescribed body corporate need to be consulted under the NPW Regulations. Otherwise, as well as contacting native title claimants and Aboriginal Owners, the person or company is also required to seek input more broadly from a range of organisations, including the regional office of the OEH, the Local Aboriginal Land Council, Catchment Management Authorities, Native Title Services, and also to place a notice in the local newspaper.*

- Kindly provide evidence that Tocomwall was sent and also received the information package for this project such as proof of collection of registered mail.
- Regardless of when the claim was lodged, until registration why is it the case that MCH chooses to ignore it's significance and importance and in turn reference to it to the clients of MCH. Several other firms in the claim area have made it a point of notification to their clients that the claim was lodged and was being considered for registration.
- It is clear to Tocomwall and the PCWP that both MCH and OEH (based on emails from MCH) has a clear view that is contrary to the above, their own guidelines and regulations. The problem that this presents is the proponent and the the owner may find themselves brought before the Land and environmental court, and/or possibly the Federal court of Australia with regard to interlocutory proceedings.

- MCH state that Tocomwall threatened legal action. This was not a threat but a conclusion to both MCH and OEH failing to advise properly with regard to their interpretation of the current consultation guidelines.
- As there is now differing positions on this project and so Tocomwall on behalf of the PCWP demand mediation under the said guidelines and until this occurs we request that all activity is stopped to ensure our position is dealt with via mediation.

Regards  
Scott Franks

Native Title & Environmental Services Consultant

Tocomwall Pty Ltd  
PO Box 76  
CARINGBAH NSW 1495  
m: 0404 171544  
p: 02 9542 7714  
f: 02 9524 4146  
e: [scott@tocomwall.com.au](mailto:scott@tocomwall.com.au)  
[www.tocomwall.com.au](http://www.tocomwall.com.au)

The information contained in this e-mail message and any attached files may be confidential and may contain copyright material of Tocomwall Pty Ltd or third parties. Any unauthorised use, disclosure or copying of this e-mail and/or its attachments is prohibited. If you have received this e-mail in error please notify the sender immediately by return e-mail and delete all copies of the message and attachments. Before opening or using attachments, please check them for viruses or defects. Our liability is limited to resupplying the e-mail and attached files. Content and views expressed in this e-mail may be those of the sender, and are not necessarily endorsed by Tocomwall Pty Ltd.

---

**From:** Danny Franks <[danny@tocomwall.com.au](mailto:danny@tocomwall.com.au)>  
**Date:** Monday, 16 February 2015 3:27 pm  
**To:** Scott Franks <[scott@tocomwall.com.au](mailto:scott@tocomwall.com.au)>  
**Subject:** FW: DOLWANDEE QUARRY.

Regards

Danny Franks  
Aboriginal Heritage & Senior Field Manager

Tocomwall Pty Ltd  
PO Box 76  
Caringbah NSW 1495  
m: 0415226725  
p: 02 9542 7714  
f: 02 9524 4146  
e: [danny@tocomwall.com.au](mailto:danny@tocomwall.com.au)  
[www.tocomwall.com.au](http://www.tocomwall.com.au)

The information contained in this e-mail message and any attached files may be confidential and may contain copyright material of Tocomwall Pty Ltd or third parties. Any unauthorised use, disclosure or copying of this e-mail and/or its attachments is prohibited. If you have received this e-mail in error please notify the sender immediately by return e-mail and delete all copies of the message and attachments. Before opening or using attachments, please check them for viruses or defects. Our liability is limited to resupplying the e-mail and attached files. Content and views expressed in this e-mail may be those of the sender, and are not necessarily endorsed by Tocomwall Pty Ltd.

---

**From:** Penny McCardle <[mcheritage@iprimus.com.au](mailto:mcheritage@iprimus.com.au)>  
**Date:** Monday, 16 February 2015 2:24 pm  
**To:** Danny Franks <[danny@tocomwall.com.au](mailto:danny@tocomwall.com.au)>  
**Subject:** RE: DOLWANDEE QUARRY.

Danny,

Please see the letter attached.

Kind regards,  
Penny

---

**Penny McCardle**  
Principal Archaeologist & Forensic Anthropologist  
McCardle Cultural Heritage  
PO Box 166  
ADAMSTOWN NSW 2289  
M: 0412 702 396  
F: 02 4952 5501

---

**From:** Danny Franks [<mailto:danny@tocomwall.com.au>]  
**Sent:** Monday, 16 February 2015 11:03 AM  
**To:** Penny McCardle  
**Cc:** [nicole.davis@environment.nsw.gov.au](mailto:nicole.davis@environment.nsw.gov.au); Scott Franks; Sarah Franks  
**Subject:** DOLWANDEE QUARRY.

Penny,  
please see attached our response in the decision you and your client have made in excluding Tocomwall from this project.

Regards

Danny Franks

Aboriginal Heritage & Senior Field Manager

Tocomwall Pty Ltd

PO Box 76

Caringbah NSW 1495

m: 0415226725

p: 02 9542 7714

f: 02 9524 4146

e: [danny@tocomwall.com.au](mailto:danny@tocomwall.com.au)

[www.tocomwall.com.au](http://www.tocomwall.com.au)

The information contained in this e-mail message and any attached files may be confidential and may contain copyright material of Tocomwall Pty Ltd or third parties. Any unauthorised use, disclosure or copying of this e-mail and/or its attachments is prohibited. If you have received this e-mail in error please notify the sender immediately by return e-mail and delete all copies of the message and attachments. Before opening or using attachments, please check them for viruses or defects. Our liability is limited to resupplying the e-mail and attached files. Content and views expressed in this e-mail may be those of the sender, and are not necessarily endorsed by Tocomwall Pty Ltd.

<MCH response to tocomwall 2.pdf>

COMMENTS ON PROPOSED METHODOLOGY

I, Jenny Chambers (please insert your name) of JHC Cultural Services (please insert the name of your group), agree to the methodology outlined by MCH in relation to the proposed project.

Additional comments:

\_\_\_\_\_

\_\_\_\_\_

Signed: J Chambers Date: \_\_\_\_\_

Position within organisation: Manager

I, \_\_\_\_\_ (please insert your name) of \_\_\_\_\_ (please insert the name of your group), do not agree to the methodology outlined by MCH in relation to the proposed Project for the following reasons (please explain your reasons for disagreeing):

\_\_\_\_\_

\_\_\_\_\_

\_\_\_\_\_

I would like to suggest the following (please provide your reasoning):

\_\_\_\_\_

\_\_\_\_\_

Signed: \_\_\_\_\_ Date: \_\_\_\_\_

Position within organisation: \_\_\_\_\_

13 April 2015

*John & Margaret Matthews*

*Aboriginal Native Title Elders Consultants Aboriginal Native Title Elders Consultants*

*16A Mahogany Ave*

*Muswellbrook, NSW2333*

*MCH Reference: Draft report*

Dear John & Margaret,

**RE: Draft Report: Dolwendee Quarry at Holdeen**

Please find attached a copy of the draft report for the above named project for your review. Your cultural significance assessment and report/letter is important as the project will benefit from your knowledge and comments. MCH would like to opportunity to include the cultural significance in the report to ensure both the scientific and cultural components are included to provide a bigger picture of the cultural landscape. Additionally, any concerns you may have are also important and we would like the opportunity to address any concerns you may have.

In line with the OEH requirements, we ask that you provide your comments, concerns and cultural significance report no later than 11 May 2015. If you do not wish to provide any comments, report or letters, please notify MCH as soon as possible (even just a quick phone call or txt message) to ensure we do not keep sending reminders and requests for your response as this is both time consuming and may become bothersome to you.

As all communications, including phone calls, faxes, letters, and e-mails must be included in the consultation component of the report as per the OEH requirements, please ensure that if any response to the draft report is deemed confidential that this is either stated at the beginning of a conversation or stamped/written on each piece of paper communicate.

Please note that failure to provide the required information by the date provided will result in a missed opportunity for you or knowledge holders to contribute to your cultural heritage and the project will proceed.

Yours sincerely,  
for McCardle Cultural Heritage Pty Ltd



Penny McCardle  
Principal Archaeologist  
Forensic Anthropologist

13 April 2015

*Christine Archibald*

*Hunter Valley Cultural Consultants  
Hunter Valley Cultural Consultants  
40 Humphries St  
Muswellbrook, NSW2333*

*MCH Reference: Draft report*

Dear Christine,

**RE: Draft Report: Dolwendee Quarry at Holdeen**

Please find attached a copy of the draft report for the above named project for your review. Your cultural significance assessment and report/letter is important as the project will benefit from your knowledge and comments. MCH would like to opportunity to include the cultural significance in the report to ensure both the scientific and cultural components are included to provide a bigger picture of the cultural landscape. Additionally, any concerns you may have are also important and we would like the opportunity to address any concerns you may have.

In line with the OEH requirements, we ask that you provide your comments, concerns and cultural significance report no later than 11 May 2015. If you do not wish to provide any comments, report or letters, please notify MCH as soon as possible (even just a quick phone call or txt message) to ensure we do not keep sending reminders and requests for your response as this is both time consuming and may become bothersome to you.

As all communications, including phone calls, faxes, letters, and e-mails must be included in the consultation component of the report as per the OEH requirements, please ensure that if any response to the draft report is deemed confidential that this is either stated at the beginning of a conversation or stamped/written on each piece of paper communicate.

Please note that failure to provide the required information by the date provided will result in a missed opportunity for you or knowledge holders to contribute to your cultural heritage and the project will proceed.

Yours sincerely,  
for McCardle Cultural Heritage Pty Ltd



Penny McCardle  
Principal Archaeologist  
Forensic Anthropologist

13 April 2015

*Darrel Matthews*

*Upper Hunter Heritage Consultants Upper Hunter Heritage Consultants  
14 Edinglassie Drive  
Muswellbrook, NSW2333*

*MCH Reference: Draft report*

Dear Darrel,

**RE: Draft Report: Dolwendee Quarry at Holdeen**

Please find attached a copy of the draft report for the above named project for your review. Your cultural significance assessment and report/letter is important as the project will benefit from your knowledge and comments. MCH would like to opportunity to include the cultural significance in the report to ensure both the scientific and cultural components are included to provide a bigger picture of the cultural landscape. Additionally, any concerns you may have are also important and we would like the opportunity to address any concerns you may have.

In line with the OEH requirements, we ask that you provide your comments, concerns and cultural significance report no later than 11 May 2015. If you do not wish to provide any comments, report or letters, please notify MCH as soon as possible (even just a quick phone call or txt message) to ensure we do not keep sending reminders and requests for your response as this is both time consuming and may become bothersome to you.

As all communications, including phone calls, faxes, letters, and e-mails must be included in the consultation component of the report as per the OEH requirements, please ensure that if any response to the draft report is deemed confidential that this is either stated at the beginning of a conversation or stamped/written on each piece of paper communicate.

Please note that failure to provide the required information by the date provided will result in a missed opportunity for you or knowledge holders to contribute to your cultural heritage and the project will proceed.

Yours sincerely,  
for McCardle Cultural Heritage Pty Ltd



Penny McCardle  
Principal Archaeologist  
Forensic Anthropologist

13 April 2015

*Rodney Matthews*

*Giwirr ConsultantsGiwirr Consultants*

*8 Fitzgerald Ave*

*Muswellbrook, NSW2333*

*MCH Reference: Draft report*

Dear Rodney,

**RE: Draft Report: Dolwendee Quarry at Holdeen**

Please find attached a copy of the draft report for the above named project for your review. Your cultural significance assessment and report/letter is important as the project will benefit from your knowledge and comments. MCH would like to opportunity to include the cultural significance in the report to ensure both the scientific and cultural components are included to provide a bigger picture of the cultural landscape. Additionally, any concerns you may have are also important and we would like the opportunity to address any concerns you may have.

In line with the OEH requirements, we ask that you provide your comments, concerns and cultural significance report no later than 11 May 2015. If you do not wish to provide any comments, report or letters, please notify MCH as soon as possible (even just a quick phone call or txt message) to ensure we do not keep sending reminders and requests for your response as this is both time consuming and may become bothersome to you.

As all communications, including phone calls, faxes, letters, and e-mails must be included in the consultation component of the report as per the OEH requirements, please ensure that if any response to the draft report is deemed confidential that this is either stated at the beginning of a conversation or stamped/written on each piece of paper communicate.

Please note that failure to provide the required information by the date provided will result in a missed opportunity for you or knowledge holders to contribute to your cultural heritage and the project will proceed.

Yours sincerely,  
for McCardle Cultural Heritage Pty Ltd



Penny McCardle  
Principal Archaeologist  
Forensic Anthropologist

13 April 2015

*Tommy Miller*

*Lower Hunter Wonnarua Cultural Services*

*51 Bowden St*

*Heddon Greta, NSW2321*

*MCH Reference: Draft report*

Dear Tommy,

**RE: Draft Report: Dolwendee Quarry at Holdeen**

Please find attached a copy of the draft report for the above named project for your review. Your cultural significance assessment and report/letter is important as the project will benefit from your knowledge and comments. MCH would like to opportunity to include the cultural significance in the report to ensure both the scientific and cultural components are included to provide a bigger picture of the cultural landscape. Additionally, any concerns you may have are also important and we would like the opportunity to address any concerns you may have.

In line with the OEH requirements, we ask that you provide your comments, concerns and cultural significance report no later than 11 May 2015. If you do not wish to provide any comments, report or letters, please notify MCH as soon as possible (even just a quick phone call or txt message) to ensure we do not keep sending reminders and requests for your response as this is both time consuming and may become bothersome to you.

As all communications, including phone calls, faxes, letters, and e-mails must be included in the consultation component of the report as per the OEH requirements, please ensure that if any response to the draft report is deemed confidential that this is either stated at the beginning of a conversation or stamped/written on each piece of paper communicate.

Please note that failure to provide the required information by the date provided will result in a missed opportunity for you or knowledge holders to contribute to your cultural heritage and the project will proceed.

Yours sincerely,  
for McCardle Cultural Heritage Pty Ltd



Penny McCardle  
Principal Archaeologist  
Forensic Anthropologist

13 April 2015

*Rhonda Griffiths*

*Hunter Valley Aboriginal Corporation Hunter Valley Aboriginal Corporation*

*PO Box 579*

*Muswellbrook, NSW2333*

*MCH Reference: Draft report*

Dear Rhonda,

**RE: Draft Report: Dolwendee Quarry at Holdeen**

Please find attached a copy of the draft report for the above named project for your review. Your cultural significance assessment and report/letter is important as the project will benefit from your knowledge and comments. MCH would like to opportunity to include the cultural significance in the report to ensure both the scientific and cultural components are included to provide a bigger picture of the cultural landscape. Additionally, any concerns you may have are also important and we would like the opportunity to address any concerns you may have.

In line with the OEH requirements, we ask that you provide your comments, concerns and cultural significance report no later than 11 May 2015. If you do not wish to provide any comments, report or letters, please notify MCH as soon as possible (even just a quick phone call or txt message) to ensure we do not keep sending reminders and requests for your response as this is both time consuming and may become bothersome to you.

As all communications, including phone calls, faxes, letters, and e-mails must be included in the consultation component of the report as per the OEH requirements, please ensure that if any response to the draft report is deemed confidential that this is either stated at the beginning of a conversation or stamped/written on each piece of paper communicate.

Please note that failure to provide the required information by the date provided will result in a missed opportunity for you or knowledge holders to contribute to your cultural heritage and the project will proceed.

Yours sincerely,  
for McCardle Cultural Heritage Pty Ltd



Penny McCardle  
Principal Archaeologist  
Forensic Anthropologist

13 April 2015

*Scott Franks*

*TocomwallTocomwall*

*PO Box 76*

*Carringbah, NSW1495*

*MCH Reference: Draft report*

Dear Scott,

**RE: Draft Report: Dolwendee Quarry at Holdeen**

Please find attached a copy of the draft report for the above named project for your review. Your cultural significance assessment and report/letter is important as the project will benefit from your knowledge and comments. MCH would like to opportunity to include the cultural significance in the report to ensure both the scientific and cultural components are included to provide a bigger picture of the cultural landscape. Additionally, any concerns you may have are also important and we would like the opportunity to address any concerns you may have.

In line with the OEH requirements, we ask that you provide your comments, concerns and cultural significance report no later than 11 May 2015. If you do not wish to provide any comments, report or letters, please notify MCH as soon as possible (even just a quick phone call or txt message) to ensure we do not keep sending reminders and requests for your response as this is both time consuming and may become bothersome to you.

As all communications, including phone calls, faxes, letters, and e-mails must be included in the consultation component of the report as per the OEH requirements, please ensure that if any response to the draft report is deemed confidential that this is either stated at the beginning of a conversation or stamped/written on each piece of paper communicate.

Please note that failure to provide the required information by the date provided will result in a missed opportunity for you or knowledge holders to contribute to your cultural heritage and the project will proceed.

Yours sincerely,  
for McCardle Cultural Heritage Pty Ltd



Penny McCardle  
Principal Archaeologist  
Forensic Anthropologist

13 April 2015

*Alfred Priestley*

*Gomeroi Dreaming Gomeroi Dreaming*

*6 Jamida Place*

*Moree, NSW2400*

*MCH Reference: Draft report*

Dear Alfred,

**RE: Draft Report: Dolwendee Quarry at Holdeen**

Please find attached a copy of the draft report for the above named project for your review. Your cultural significance assessment and report/letter is important as the project will benefit from your knowledge and comments. MCH would like to opportunity to include the cultural significance in the report to ensure both the scientific and cultural components are included to provide a bigger picture of the cultural landscape. Additionally, any concerns you may have are also important and we would like the opportunity to address any concerns you may have.

In line with the OEH requirements, we ask that you provide your comments, concerns and cultural significance report no later than 11 May 2015. If you do not wish to provide any comments, report or letters, please notify MCH as soon as possible (even just a quick phone call or txt message) to ensure we do not keep sending reminders and requests for your response as this is both time consuming and may become bothersome to you.

As all communications, including phone calls, faxes, letters, and e-mails must be included in the consultation component of the report as per the OEH requirements, please ensure that if any response to the draft report is deemed confidential that this is either stated at the beginning of a conversation or stamped/written on each piece of paper communicate.

Please note that failure to provide the required information by the date provided will result in a missed opportunity for you or knowledge holders to contribute to your cultural heritage and the project will proceed.

Yours sincerely,  
for McCardle Cultural Heritage Pty Ltd



Penny McCardle  
Principal Archaeologist  
Forensic Anthropologist

13 April 2015

*Anthony Munro*

*Gomeroi Enterprises Gomeroi Enterprises*

*MCH Reference: Draft report*

Dear Anthony,

**RE: Draft Report: Dolwendee Quarry at Holldéen**

Please find attached a copy of the draft report for the above named project for your review. Your cultural significance assessment and report/letter is important as the project will benefit from your knowledge and comments. MCH would like to opportunity to include the cultural significance in the report to ensure both the scientific and cultural components are included to provide a bigger picture of the cultural landscape. Additionally, any concerns you may have are also important and we would like the opportunity to address any concerns you may have.

In line with the OEH requirements, we ask that you provide your comments, concerns and cultural significance report no later than 11 May 2015. If you do not wish to provide any comments, report or letters, please notify MCH as soon as possible (even just a quick phone call or txt message) to ensure we do not keep sending reminders and requests for your response as this is both time consuming and may become bothersome to you.

As all communications, including phone calls, faxes, letters, and e-mails must be included in the consultation component of the report as per the OEH requirements, please ensure that if any response to the draft report is deemed confidential that this is either stated at the beginning of a conversation or stamped/written on each piece of paper communicate.

Please note that failure to provide the required information by the date provided will result in a missed opportunity for you or knowledge holders to contribute to your cultural heritage and the project will proceed.

Yours sincerely,  
for McCardle Cultural Heritage Pty Ltd



Penny McCardle  
Principal Archaeologist  
Forensic Anthropologist

13 April 2015

*Jenny-Lee Chambers*

*JLC Cultural Services* JLC Cultural Services

*39 Goulburn Dr*

*Sandy Hollow, NSW2333*

*MCH Reference: Draft report*

Dear Jenny-Lee,

**RE: Draft Report: Dolwendee Quarry at Holdeen**

Please find attached a copy of the draft report for the above named project for your review. Your cultural significance assessment and report/letter is important as the project will benefit from your knowledge and comments. MCH would like to opportunity to include the cultural significance in the report to ensure both the scientific and cultural components are included to provide a bigger picture of the cultural landscape. Additionally, any concerns you may have are also important and we would like the opportunity to address any concerns you may have.

In line with the OEH requirements, we ask that you provide your comments, concerns and cultural significance report no later than 11 May 2015. If you do not wish to provide any comments, report or letters, please notify MCH as soon as possible (even just a quick phone call or txt message) to ensure we do not keep sending reminders and requests for your response as this is both time consuming and may become bothersome to you.

As all communications, including phone calls, faxes, letters, and e-mails must be included in the consultation component of the report as per the OEH requirements, please ensure that if any response to the draft report is deemed confidential that this is either stated at the beginning of a conversation or stamped/written on each piece of paper communicate.

Please note that failure to provide the required information by the date provided will result in a missed opportunity for you or knowledge holders to contribute to your cultural heritage and the project will proceed.

Yours sincerely,  
for McCardle Cultural Heritage Pty Ltd



Penny McCardle  
Principal Archaeologist  
Forensic Anthropologist

13 April 2015

*Taasha Layer*

*Ungooroo Aboriginal Corporation Ungooroo Aboriginal Corporation*

*PO Box 3095*

*Singleton, NSW2330*

*MCH Reference: Draft report*

Dear Taasha,

**RE: Draft Report: Dolwendee Quarry at Holdeen**

Please find attached a copy of the draft report for the above named project for your review. Your cultural significance assessment and report/letter is important as the project will benefit from your knowledge and comments. MCH would like to opportunity to include the cultural significance in the report to ensure both the scientific and cultural components are included to provide a bigger picture of the cultural landscape. Additionally, any concerns you may have are also important and we would like the opportunity to address any concerns you may have.

In line with the OEH requirements, we ask that you provide your comments, concerns and cultural significance report no later than 11 May 2015. If you do not wish to provide any comments, report or letters, please notify MCH as soon as possible (even just a quick phone call or txt message) to ensure we do not keep sending reminders and requests for your response as this is both time consuming and may become bothersome to you.

As all communications, including phone calls, faxes, letters, and e-mails must be included in the consultation component of the report as per the OEH requirements, please ensure that if any response to the draft report is deemed confidential that this is either stated at the beginning of a conversation or stamped/written on each piece of paper communicate.

Please note that failure to provide the required information by the date provided will result in a missed opportunity for you or knowledge holders to contribute to your cultural heritage and the project will proceed.

Yours sincerely,  
for McCardle Cultural Heritage Pty Ltd



Penny McCardle  
Principal Archaeologist  
Forensic Anthropologist

## Penny McCardle

---

**From:** Penny McCardle [mcheritage@iprimus.com.au]  
**Sent:** Monday, 4 May 2015 11:20 AM  
**To:** 'Jakub Czastka'  
**Subject:** RE: Geotechnical Records for Dolwendee Quarry

Scott and Chaz,

Thank for your communications regarding the request for bore hole log data. I apologise for not responding sooner as I have been communicating with my client and my comms are still playing up.

As stated by our client last week and this week, the information is unavailable as this information is commercial in confidence. And you would, or should, be aware, this is not an unusual situation.

I am sure you are fully aware that such information is rarely available for archaeological assessments and assessments are typically completed without such information. The Hunter Valley geomorphology is easily understood and viewed in the field. The survey revealed the landscape, disturbances and geomorphology clearly and the report identify all this, also clearly. Unfortunately, although invited to participate in the field survey, Tocomwall made the decision not to send a representative to the survey. MCH and the client have followed the consultation process throughout this project and have been in constant communications with OEH ensuring all requirements have been followed.

MCH and our client have been more than patient and attempted to respond to all communications regarding this issue. The status of the information being commercial in confidence will not change no matter how many e-mails, phone calls or threats to put in formal complaints to the Environmental Line are made. MCH and our client cannot be any clearer about this issue.

Please direct all further communications to MCH.

Kind regards  
Penny

### Penny McCardle

Principal Archaeologist & Forensic Anthropologist  
McCardle Cultural Heritage  
PO Box 166  
ADAMSTOWN NSW 2289  
M: 0412 702 396  
F: 02 4952 5501

---

**From:** Jakub Czastka [<mailto:Jakub@tocomwall.com.au>]  
**Sent:** Monday, 4 May 2015 10:39 AM  
**To:** [mcheritage@iprimus.com.au](mailto:mcheritage@iprimus.com.au); Adam Bishop  
**Cc:** Scott Franks; Danny Franks  
**Subject:** Re: Geotechnical Records for Dolwendee Quarry

Penny,

I hope this email finds you well?

I'm trying to contact either you (I left a message on your mobile) and Adam (I've been told that he's off sick today when I contacted the KMH office this morning) with regards to the borehole data.

As I've mentioned to Adam via email (I have not been successful in speaking with him directly despite several phone calls last week), I do not need the hard-rock geology data, just the unconsolidated sediment/soil data, i.e there is no conflict of

interest in relation to any commercially sensitive information. The commercially sensitive data would only relate to the hard rock geology – sandstone and conglomerate.

Can you please let me know by 1pm today what the scenario is in regards to the geotechnical data? I am at a loss to explain why this data has not been provided and more importantly, how anyone can make an assessment in regards to subsurface conditions across the project area in the absence of any review of boreholes!?!

I have been chasing this information for a week now. I think I've been both patient and reasonable under the circumstances. The lack of information and communication leaves me with little choice: if I have not heard from someone by 1pm this afternoon, I will be contacting the OEH Enviroline to ask for a stop-the-clock on this review and to report the lack of information and the absence of any transparency evident in this overall process. I would obviously prefer to do this without resorting to this tactic, but I've been left with little choice.

The stupid thing is, the borehole data may in fact support your findings: however, in the absence of ANY REVIEW of subsurface data, there are no grounds to either support or contradict the findings!!!!

Could you PLEASE, PLEASE contact me and let me know what is happening with the request for additional data before 1pm today?

Many thanks,

Jakub Czastka (Chaz)  
Senior Archaeologist

Tocomwall Pty Ltd  
PO Box 76  
CARINGBAH NSW 1495  
m: 0418 738 521  
p: 02 9542 7714  
f: 02 9524 4146  
e: [Jakub@tocomwall.com.au](mailto:Jakub@tocomwall.com.au)



[www.tocomwall.com.au](http://www.tocomwall.com.au)

The information contained in this e-mail message and any attached files may be confidential and may contain copyright material of Tocomwall Pty Ltd or third parties. Any unauthorised use, disclosure or copying of this e-mail and/or its attachments is prohibited. If you have received this e-mail in error please notify the sender immediately by return e-mail and delete all copies of the message and attachments. Before opening or using attachments, please check them for viruses or defects. Our liability is limited to resupplying the e-mail and attached files. Content and views expressed in this e-mail may be those of the sender, and are not necessarily endorsed by Tocomwall Pty Ltd.

## Penny McCardle

---

**From:** Jakub Czastka [Jakub@tocomwall.com.au]  
**Sent:** Monday, 11 May 2015 5:33 PM  
**To:** Penny McCardle  
**Cc:** Scott Franks; Danny Franks  
**Subject:** Re: Dolwendee Quarry

Penny,

Tocomwall have obviously not provided you with any response in relation to the aforementioned site.

This is because we have referred the matter to the OEH. We will await OEH's response before we take this matter any further.

Regards,

Jakub Czastka (Chaz)  
Senior Archaeologist

Tocomwall Pty Ltd  
PO Box 76  
CARINGBAH NSW 1495  
m: 0418 738 521  
p: 02 9542 7714  
f: 02 9524 4146  
e: [Jakub@tocomwall.com.au](mailto:Jakub@tocomwall.com.au)



[www.tocomwall.com.au](http://www.tocomwall.com.au)

The information contained in this e-mail message and any attached files may be confidential and may contain copyright material of Tocomwall Pty Ltd or third parties. Any unauthorised use, disclosure or copying of this e-mail and/or its attachments is prohibited. If you have received this e-mail in error please notify the sender immediately by return e-mail and delete all copies of the message and attachments. Before opening or using attachments, please check them for viruses or defects. Our liability is limited to resupplying the e-mail and attached files. Content and views expressed in this e-mail may be those of the sender, and are not necessarily endorsed by Tocomwall Pty Ltd.

## Penny McCardle

---

**From:** Adam Bishop [Abishop@kmh.com.au]  
**Sent:** Wednesday, 13 May 2015 10:09 AM  
**To:** Penny McCardle (mcheritage@iprimus.com.au)  
**Subject:** FW: Geotechnical Data for Dolwendee Quarry Aboriginal Heritage Impact Assessment

**Importance:** High

---

**From:** Jakub Czastka [mailto:Jakub@tocomwall.com.au]  
**Sent:** Thursday, 30 April 2015 2:43 PM  
**To:** Adam Bishop  
**Cc:** Scott Franks; Danny Franks  
**Subject:** Re: Geotechnical Data for Dolwendee Quarry Aboriginal Heritage Impact Assessment  
**Importance:** High

Hi Adam,

Thanks for getting back to me. As I explained on Monday, I'm not interested in the hard rock geology, only the unconsolidated Quaternary deposits overlying the bedrock. As the quarry is for the extraction of sandstone and conglomerate, this should not be a problem. For example, you can email a copy of the upper part of the stratigraphic sequence detailing the unconsolidated Pleistocene and Holocene deposits, removing or blanking out subsequent details of hard rock geology below. Or alternatively, we can arrange a confidential agreement or, I could come to your office and review the borehole data there?

Archaeology is, in essence, a stratigraphic exercise and the MCH report does not provide any detail on subsurface conditions. For example, potential depths of soils, buried soils and/or palaeosols. Without this data, **no one** can make an assessment with regards to actual or potential archaeological deposits. In other words, the report does not adequately assess subsurface conditions.

The alternative is to commission a borehole study aimed at the upper (unconsolidated) sequence. Or, provide access to MCH and allow them to review and present the data.

I hope that clarifies things a bit.

Please get back to me as soon as possible in regards to this matter.

Regards,

Jakub Czastka (Chaz)  
Senior Archaeologist

Tocomwall Pty Ltd  
PO Box 76  
CARINGBAH NSW 1495  
m: 0418 738 521  
p: 02 9542 7714  
f: 02 9524 4146  
e: [Jakub@tocomwall.com.au](mailto:Jakub@tocomwall.com.au)



[www.tocomwall.com.au](http://www.tocomwall.com.au)

The information contained in this e-mail message and any attached files may be confidential and may contain copyright material of Tocomwall Pty Ltd or third parties. Any unauthorised use, disclosure or copying of this e-mail and/or its attachments is prohibited. If you have received this e-mail in error please notify the sender immediately by return e-mail and delete all copies of the message and attachments. Before opening or using attachments, please check them for viruses or defects. Our liability is limited to resupplying the e-mail and attached files. Content and views expressed in this e-mail may be those of the sender, and are not necessarily endorsed by Tocomwall Pty Ltd.

---

**From:** Adam Bishop <[Abishop@kmh.com.au](mailto:Abishop@kmh.com.au)>  
**Date:** Thursday, 30 April 2015 2:31 pm  
**To:** Jakub Czastka <[jakub@tocomwall.com.au](mailto:jakub@tocomwall.com.au)>  
**Cc:** "Penny McCardle ([mcheritage@iprimus.com.au](mailto:mcheritage@iprimus.com.au))" <[mcheritage@iprimus.com.au](mailto:mcheritage@iprimus.com.au)>  
**Subject:** RE: Geotechnical Data for Dolwende Quarry Aboriginal Heritage Impact Assessment

Hello Chaz,  
Thanks for your email.  
Unfortunately we are unable to provide the borelogs to you as this information is commercial in confidence.

Regards

**Adam Bishop**  
Senior Environmental Consultant  
**KMH Environmental**  
P: +61 2 4910 3600  
M: 0400 648 773  
F: +61 2 8008 1600  
E: [abishop@kmh.com.au](mailto:abishop@kmh.com.au)



Level 1, 81 Hunter Street, Newcastle NSW 2300  
[www.kmh.com.au](http://www.kmh.com.au)

---

This email and any files transmitted with it are confidential and intended for use by the Addressee only. The confidential nature of the information contained in the email and/or file is not waived, lost or destroyed if it is sent in error to other than the Addressee. Use or dissemination of the information contained in the email and/or files by a recipient other than the Addressee may cause commercial damage to both/either the Sender and/or Addressee. If you are not the Addressee of this email/files, please immediately contact the Sender and delete this email/files.

 please consider the environment before printing this email

---

**From:** Jakub Czastka [<mailto:Jakub@tocomwall.com.au>]  
**Sent:** Thursday, 30 April 2015 2:26 PM  
**To:** Adam Bishop  
**Subject:** Re: Geotechnical Data for Dolwende Quarry Aboriginal Heritage Impact Assessment

Afternoon Adam,

I've been trying to track you down over the last few days. As I said in my email on Monday, I'm reviewing Penny's report on the quarry on behalf of the RAP and in order to complete it, I need to review the geotechnical borehole data from the project.

Could please get back to me as soon as possible with the information.

Please call me if you have any questions.

Many thanks.

Regards,

Jakub Czastka (Chaz)  
Senior Archaeologist

Tocomwall Pty Ltd  
PO Box 76  
CARINGBAH NSW 1495  
m: 0418 738 521  
p: 02 9542 7714  
f: 02 9524 4146  
e: [Jakub@tocomwall.com.au](mailto:Jakub@tocomwall.com.au)



[www.tocomwall.com.au](http://www.tocomwall.com.au)

The information contained in this e-mail message and any attached files may be confidential and may contain copyright material of Tocomwall Pty Ltd or third parties. Any unauthorised use, disclosure or copying of this e-mail and/or its attachments is prohibited. If you have received this e-mail in error please notify the sender immediately by return e-mail and delete all copies of the message and attachments. Before opening or using attachments, please check them for viruses or defects. Our liability is limited to resupplying the e-mail and attached files. Content and views expressed in this e-mail may be those of the sender, and are not necessarily endorsed by Tocomwall Pty Ltd.

## Penny McCardle

---

**From:** Adam Bishop [Abishop@kmh.com.au]  
**Sent:** Wednesday, 13 May 2015 10:09 AM  
**To:** Penny McCardle (mcheritage@iprimus.com.au)  
**Subject:** FW: Geotechnical Data for Dolwendee Quarry Aboriginal Heritage Impact Assessment

### Adam Bishop

Senior Environmental Consultant

#### KMH Environmental

P: +61 2 4910 3600

M: 0400 648 773

F: +61 2 8008 1600

E: [abishop@kmh.com.au](mailto:abishop@kmh.com.au)



Level 1, 81 Hunter Street, Newcastle NSW 2300

[www.kmh.com.au](http://www.kmh.com.au)

---

This email and any files transmitted with it are confidential and intended for use by the Addressee only. The confidential nature of the information contained in the email and/or file is not waived, lost or destroyed if it is sent in error to other than the Addressee. Use or dissemination of the information contained in the email and/or files by a recipient other than the Addressee may cause commercial damage to both/either the Sender and/or Addressee. If you are not the Addressee of this email/files, please immediately contact the Sender and delete this email/files.

 please consider the environment before printing this email

---

---

**From:** Jakub Czastka [<mailto:Jakub@tocomwall.com.au>]  
**Sent:** Thursday, 30 April 2015 2:26 PM  
**To:** Adam Bishop  
**Subject:** Re: Geotechnical Data for Dolwendee Quarry Aboriginal Heritage Impact Assessment

Afternoon Adam,

I've been trying to track you down over the last few days. As I said in my email on Monday, I'm reviewing Penny's report on the quarry on behalf of the RAP and in order to complete it, I need to review the geotechnical borehole data from the project.

Could please get back to me as soon as possible with the information.

Please call me if you have any questions.

Many thanks.

Regards,

Jakub Czastka (Chaz)  
Senior Archaeologist

Tocomwall Pty Ltd  
PO Box 76  
CARINGBAH NSW 1495  
m: 0418 738 521  
p: 02 9542 7714  
f: 02 9524 4146  
e: [Jakub@tocomwall.com.au](mailto:Jakub@tocomwall.com.au)

21 May 2015

*John & Margaret Matthews*  
*Aboriginal Native Title Elders Consultants*  
*16A Mahogany Ave*  
*Muswellbrook, NSW2333*

*MCH Reference: Final report*

Dear John & Margaret,

**RE: Final Report: Dolwendee Quarry at Holldeen**

Please find attached a copy of the final report for the above named project for your records. Thank you for your cultural heritage report/letter.

Yours sincerely,  
for McCardle Cultural Heritage Pty Ltd



Penny McCardle  
Principal Archaeologist  
Forensic Anthropologist

21 May 2015

*Christine Archibald  
Hunter Valley Cultural Consultants  
40 Humphries St  
Muswellbrook, NSW2333*

*MCH Reference: Final report*

Dear Christine,

**RE: Final Report: Dolwende Quarry at Holdeen**

Please find attached a copy of the final report for the above named project for your records. Thank you for your cultural heritage report/letter.

Yours sincerely,  
for McCardle Cultural Heritage Pty Ltd



Penny McCardle  
Principal Archaeologist  
Forensic Anthropologist

21 May 2015

*Darrel Matthews  
Upper Hunter Heritage Consultants  
14 Edinglassie Drive  
Muswellbrook, NSW2333*

*MCH Reference: Final report*

Dear Darrel,

**RE: Final Report: Dolwendee Quarry at Holldeen**

Please find attached a copy of the final report for the above named project for your records. Thank you for your cultural heritage report/letter.

Yours sincerely,  
for McCardle Cultural Heritage Pty Ltd



Penny McCardle  
Principal Archaeologist  
Forensic Anthropologist

21 May 2015

*Rodney Matthews*  
*Giwiirr Consultants*  
*8 Fitzgerald Ave*  
*Muswellbrook, NSW2333*

*MCH Reference: Final report*

Dear Rodney,

**RE: Final Report: Dolwende Quarry at Holdeen**

Please find attached a copy of the final report for the above named project for your records. Thank you for your cultural heritage report/letter.

Yours sincerely,  
for McCardle Cultural Heritage Pty Ltd



Penny McCardle  
Principal Archaeologist  
Forensic Anthropologist

21 May 2015

*Tommy Miller*  
*Lower Hunter Wonnarua Cultural Services*  
*51 Bowden St*  
*Heddon Greta, NSW2321*

*MCH Reference: Final report*

Dear Tommy,

**RE: Final Report: Dolwendee Quarry at Holldeen**

Please find attached a copy of the final report for the above named project for your records. We note that you have not provided your cultural heritage report/letter. The cover letter that was sent with the draft report clearly stated that failure to provide the required information by the date provided will result in a missed opportunity for you or knowledge holders to contribute to your cultural heritage and the project will proceed.

Should you still wish to provide your report/letter please feel free to do so and MCH will forward it onto the proponent as an addendum to the final report.

Yours sincerely,  
for McCardle Cultural Heritage Pty Ltd



Penny McCardle  
Principal Archaeologist  
Forensic Anthropologist

21 May 2015

*Rhonda Griffiths*  
*Hunter Valley Aboriginal Corporation*  
*PO Box 579*  
*Muswellbrook, NSW2333*

*MCH Reference: Final report*

Dear Rhonda,

**RE: Final Report: Dolwende Quarry at Holdeen**

Please find attached a copy of the final report for the above named project for your records. We note that you have not provided your cultural heritage report/letter. The cover letter that was sent with the draft report clearly stated that failure to provide the required information by the date provided will result in a missed opportunity for you or knowledge holders to contribute to your cultural heritage and the project will proceed.

Should you still wish to provide your report/letter please feel free to do so and MCH will forward it onto the proponent as an addendum to the final report.

Yours sincerely,  
for McCardle Cultural Heritage Pty Ltd



Penny McCardle  
Principal Archaeologist  
Forensic Anthropologist

21 May 2015

*Scott Franks*  
*Tocomwall*  
*PO Box 76*  
*Carringbah, NSW1495*

*MCH Reference: Final report*

Dear Scott,

**RE: Final Report: Dolwendee Quarry at Holldreen**

Please find attached a copy of the final report for the above named project for your records. We note that you have not provided your cultural heritage report/letter. The cover letter that was sent with the draft report clearly stated that failure to provide the required information by the date provided will result in a missed opportunity for you or knowledge holders to contribute to your cultural heritage and the project will proceed.

Should you still wish to provide your report/letter please feel free to do so and MCH will forward it onto the proponent as an addendum to the final report.

Yours sincerely,  
for McCardle Cultural Heritage Pty Ltd



Penny McCardle  
Principal Archaeologist  
Forensic Anthropologist

21 May 2015

*Alfred Priestley*  
*Gomeroi Dreaming*  
*6 Jamida Place*  
*Moree, NSW2400*

*MCH Reference: Final report*

Dear Alfred,

**RE: Final Report: Dolwendee Quarry at Holldreen**

Please find attached a copy of the final report for the above named project for your records. We note that you have not provided your cultural heritage report/letter. The cover letter that was sent with the draft report clearly stated that failure to provide the required information by the date provided will result in a missed opportunity for you or knowledge holders to contribute to your cultural heritage and the project will proceed.

Should you still wish to provide your report/letter please feel free to do so and MCH will forward it onto the proponent as an addendum to the final report.

Yours sincerely,  
for McCardle Cultural Heritage Pty Ltd



Penny McCardle  
Principal Archaeologist  
Forensic Anthropologist

21 May 2015

*Anthony Munro*  
*Gomeroi Enterprises*

*MCH Reference: Final report*

Dear Anthony,

**RE: Final Report: Dolwendee Quarry at Holdeen**

Please find attached a copy of the final report for the above named project for your records. We note that you have not provided your cultural heritage report/letter. The cover letter that was sent with the draft report clearly stated that failure to provide the required information by the date provided will result in a missed opportunity for you or knowledge holders to contribute to your cultural heritage and the project will proceed.

Should you still wish to provide your report/letter please feel free to do so and MCH will forward it onto the proponent as an addendum to the final report.

Yours sincerely,  
for McCardle Cultural Heritage Pty Ltd



Penny McCardle  
Principal Archaeologist  
Forensic Anthropologist

21 May 2015

*Jenny-Lee Chambers*  
*JLC Cultural Services*  
*39 Goulburn Dr*  
*Sandy Hollow, NSW2333*

*MCH Reference: Final report*

Dear Jenny-Lee,

**RE: Final Report: Dolwende Quarry at Holdeen**

Please find attached a copy of the final report for the above named project for your records. We note that you have not provided your cultural heritage report/letter. The cover letter that was sent with the draft report clearly stated that failure to provide the required information by the date provided will result in a missed opportunity for you or knowledge holders to contribute to your cultural heritage and the project will proceed.

Should you still wish to provide your report/letter please feel free to do so and MCH will forward it onto the proponent as an addendum to the final report.

Yours sincerely,  
for McCardle Cultural Heritage Pty Ltd



Penny McCardle  
Principal Archaeologist  
Forensic Anthropologist

21 May 2015

*Taasha Layer*  
*Ungooroo Aboriginal Corporation*  
*PO Box 3095*  
*Singleton, NSW2330*

*MCH Reference: Final report*

Dear Taasha,

**RE: Final Report: Dolwendee Quarry at Holldeen**

Please find attached a copy of the final report for the above named project for your records. We note that you have not provided your cultural heritage report/letter. The cover letter that was sent with the draft report clearly stated that failure to provide the required information by the date provided will result in a missed opportunity for you or knowledge holders to contribute to your cultural heritage and the project will proceed.

Should you still wish to provide your report/letter please feel free to do so and MCH will forward it onto the proponent as an addendum to the final report.

Yours sincerely,  
for McCardle Cultural Heritage Pty Ltd



Penny McCardle  
Principal Archaeologist  
Forensic Anthropologist

## **ANNEX B**

### **AHIMS search results**

Penny Mccardle  
Po Box 166  
Adamstown New South Wales 2289  
Attention: Penny Mccardle  
Email: mcheritage@iprimus.com.au

Date: 08 December 2014

Dear Sir or Madam:

**AHIMS Web Service search for the following area at Datum :GDA, Zone : 56, Eastings : 273000 - 283000, Northings : 6417000 - 6425000 with a Buffer of 50 meters. Additional Info : assessment, conducted by Penny Mccardle on 08 December 2014.**

The context area of your search is shown in the map below. Please note that the map does not accurately display the exact boundaries of the search as defined in the paragraph above. The map is to be used for general reference purposes only.

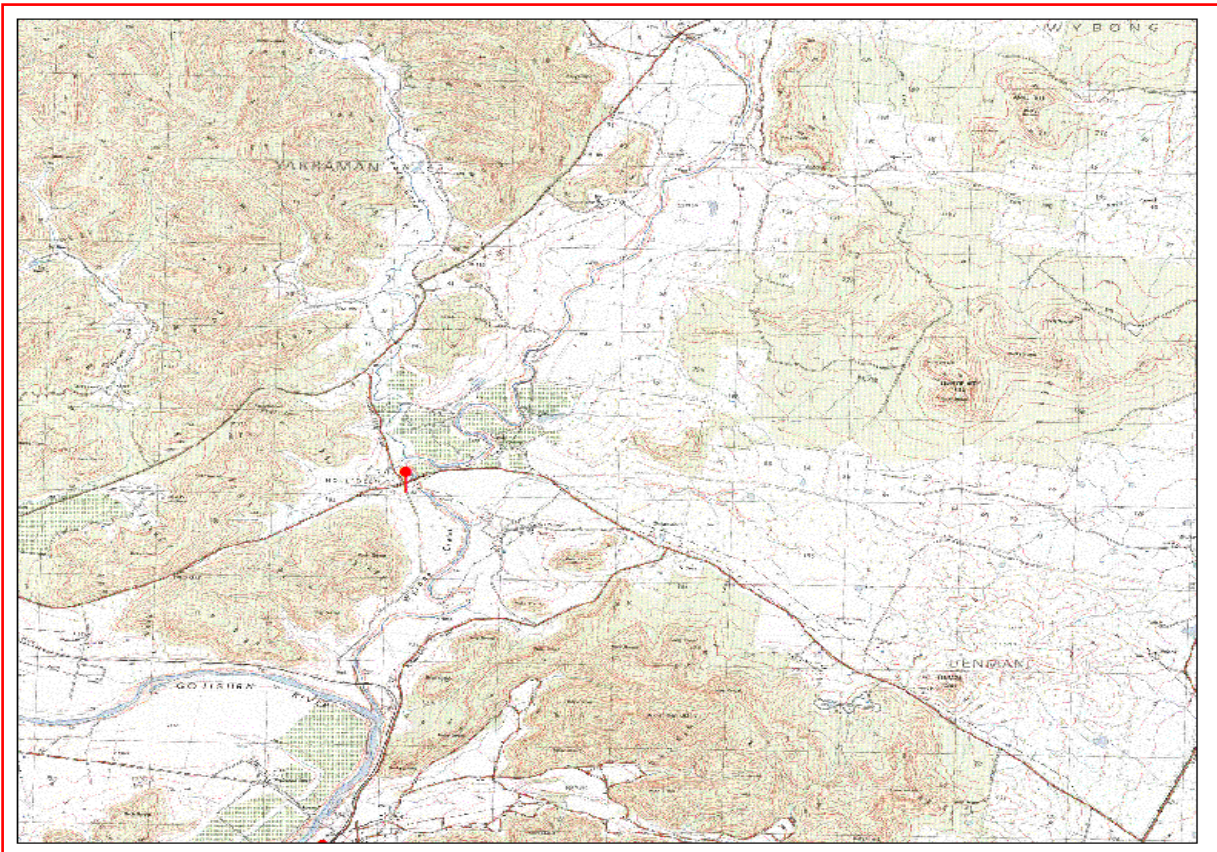

A search of the Office of the Environment and Heritage AHIMS Web Services (Aboriginal Heritage Information Management System) has shown that:

<b>101</b>	<b>Aboriginal sites are recorded in or near the above location.</b>
<b>0</b>	<b>Aboriginal places have been declared in or near the above location. *</b>

### **If your search shows Aboriginal sites or places what should you do?**

- You must do an extensive search if AHIMS has shown that there are Aboriginal sites or places recorded in the search area.
- If you are checking AHIMS as a part of your due diligence, refer to the next steps of the Due Diligence Code of practice.
- You can get further information about Aboriginal places by looking at the gazettal notice that declared it. Aboriginal places gazetted after 2001 are available on the [NSW Government Gazette \(http://www.nsw.gov.au/gazette\)](http://www.nsw.gov.au/gazette) website. Gazettal notices published prior to 2001 can be obtained from Office of Environment and Heritage's Aboriginal Heritage Information Unit upon request

### **Important information about your AHIMS search**

- The information derived from the AHIMS search is only to be used for the purpose for which it was requested. It is not to be made available to the public.
- AHIMS records information about Aboriginal sites that have been provided to Office of Environment and Heritage and Aboriginal places that have been declared by the Minister;
- Information recorded on AHIMS may vary in its accuracy and may not be up to date. Location details are recorded as grid references and it is important to note that there may be errors or omissions in these recordings,
- Some parts of New South Wales have not been investigated in detail and there may be fewer records of Aboriginal sites in those areas. These areas may contain Aboriginal sites which are not recorded on AHIMS.
- Aboriginal objects are protected under the National Parks and Wildlife Act 1974 even if they are not recorded as a site on AHIMS.
- This search can form part of your due diligence and remains valid for 12 months.



SiteID	SiteName	Datum	Zone	Easting	Northing	Context	Site Status	SiteFeatures	SiteTypes	Reports
37-2-2247	AC07	AGD	56	282375	6423732	Open site	Valid	Artefact : 1		
	<b>Contact</b>	Searle	<b>Recorders</b>	Ms.Mary-Jean Sutton						<b>Permits</b>
37-2-2248	AC08	AGD	56	282372	6423679	Open site	Valid	Artefact : 6		
	<b>Contact</b>	Searle	<b>Recorders</b>	Ms.Mary-Jean Sutton						<b>Permits</b>
37-2-2249	AC09	AGD	56	282192	6423621	Open site	Valid	Artefact : 1		
	<b>Contact</b>	Searle	<b>Recorders</b>	Ms.Mary-Jean Sutton						<b>Permits</b>
37-2-2306	WC36	AGD	56	279844	6421873	Open site	Valid	Artefact : 1		
	<b>Contact</b>	Searle	<b>Recorders</b>	Ms.Jillian Ford						<b>Permits</b>
37-2-2307	WC37	AGD	56	280517	6421732	Open site	Valid	Artefact : 5		
	<b>Contact</b>	Searle	<b>Recorders</b>	Ms.Jillian Ford						<b>Permits</b>
37-2-2308	WC38	AGD	56	280516	6421680	Open site	Valid	Artefact : 2		102131
	<b>Contact</b>	Searle	<b>Recorders</b>	Ms.Jillian Ford						<b>Permits</b>
37-2-2309	WC39	AGD	56	280022	6421457	Open site	Valid	Artefact : 2		
	<b>Contact</b>	Searle	<b>Recorders</b>	Ms.Jillian Ford						<b>Permits</b>
37-2-2310	WC40	AGD	56	279301	6424566	Open site	Valid	Artefact : 1		
	<b>Contact</b>	Searle	<b>Recorders</b>	Ms.Jillian Ford						<b>Permits</b>
37-2-2311	WC41	AGD	56	279207	6424293	Open site	Valid	Artefact : 2		102131
	<b>Contact</b>	Searle	<b>Recorders</b>	Ms.Jillian Ford						<b>Permits</b>
37-2-2312	WC42	AGD	56	279029	6424307	Open site	Valid	Artefact : 5		102131
	<b>Contact</b>	Searle	<b>Recorders</b>	Ms.Jillian Ford						<b>Permits</b>
37-2-2313	WC48	AGD	56	279188	6424427	Open site	Valid	Artefact : 1		
	<b>Contact</b>	Searle	<b>Recorders</b>	Ms.Jillian Ford						<b>Permits</b>
37-2-2283	AC21	AGD	56	282346	6423755	Open site	Valid	Artefact : 1		
	<b>Contact</b>	Searle	<b>Recorders</b>	Ms.Jillian Ford						<b>Permits</b>
37-2-2284	AC22	AGD	56	282285	6423677	Open site	Valid	Artefact : 1		
	<b>Contact</b>	Searle	<b>Recorders</b>	Ms.Jillian Ford						<b>Permits</b>
37-2-2285	AC23	AGD	56	282241	6423635	Open site	Valid	Artefact : 2		
	<b>Contact</b>	Searle	<b>Recorders</b>	Ms.Jillian Ford						<b>Permits</b>
37-2-2286	AC24	AGD	56	282056	6423647	Open site	Valid	Artefact : 1		
	<b>Contact</b>	Searle	<b>Recorders</b>	Ms.Jillian Ford						<b>Permits</b>
37-2-2287	AC25	AGD	56	282158	6423985	Open site	Valid	Artefact : 1		
	<b>Contact</b>	Searle	<b>Recorders</b>	Ms.Jillian Ford						<b>Permits</b>
37-2-2288	AC26	AGD	56	282209	6424066	Open site	Valid	Artefact : 1		
	<b>Contact</b>	Searle	<b>Recorders</b>	Ms.Jillian Ford						<b>Permits</b>

Report generated by AHIMS Web Service on 08/12/2014 for Penny Mccardle for the following area at Datum :GDA, Zone : 56, Eastings : 273000 - 283000, Northings : 6417000 - 6425000 with a Buffer of 50 meters. Additional Info : assessment. Number of Aboriginal sites and Aboriginal objects found is 101

This information is not guaranteed to be free from error omission. Office of Environment and Heritage (NSW) and its employees disclaim liability for any act done or omission made on the information and consequences of such acts or omission.

SiteID	SiteName	Datum	Zone	Easting	Northing	Context	Site Status	SiteFeatures	SiteTypes	Reports
37-2-2289	AC27	AGD	56	282707	6423633	Open site	Valid	Artefact : 1		
	<a href="#">Contact</a>									<a href="#">Permits</a>
37-2-2291	AC39	AGD	56	281760	6423709	Open site	Valid	Artefact : 2		
	<a href="#">Contact</a>									<a href="#">Permits</a>
37-2-2305	WC35	AGD	56	279587	6421956	Open site	Valid	Artefact : 2		102131
	<a href="#">Contact</a>									<a href="#">Permits</a>
37-2-2301	WC31	AGD	56	279060	6424420	Open site	Valid	Artefact : 1		
	<a href="#">Contact</a>									<a href="#">Permits</a>
37-2-2302	WC32	AGD	56	279099	6424645	Open site	Valid	Artefact : 4		102131
	<a href="#">Contact</a>									<a href="#">Permits</a>
37-2-2303	WC33	AGD	56	278785	6422344	Closed site	Valid	Artefact : 50		
	<a href="#">Contact</a>									<a href="#">Permits</a>
37-2-2304	WC34	AGD	56	279245	6422082	Open site	Valid	Artefact : 1		102131
	<a href="#">Contact</a>									<a href="#">Permits</a>
37-2-3998	AC36	AGD	56	280709	6424049	Open site	Valid	Artefact : 1		
	<a href="#">Contact</a>									<a href="#">Permits</a>
37-2-3999	AC38	AGD	56	281908	6422271	Closed site	Valid	Artefact : 1		
	<a href="#">Contact</a>									<a href="#">Permits</a>
37-2-4000	AC40	AGD	56	282285	6423669	Open site	Valid	Artefact : -		
	<a href="#">Contact</a>									<a href="#">Permits</a>
37-2-4001	AC45	AGD	56	280351	6424165	Open site	Valid	Artefact : -		
	<a href="#">Contact</a>									<a href="#">Permits</a>
37-2-4002	AC46	AGD	56	280371	6423987	Open site	Valid	Artefact : 6		
	<a href="#">Contact</a>									<a href="#">Permits</a>
37-2-4003	AC47	AGD	56	280383	6424267	Open site	Valid	Artefact : 61		
	<a href="#">Contact</a>									<a href="#">Permits</a>
37-2-4004	AC48	AGD	56	280513	6423961	Open site	Valid	Artefact : 12		
	<a href="#">Contact</a>									<a href="#">Permits</a>
37-2-4006	AC50	GDA	56	282070	6423721	Open site	Valid	Artefact : -		
	<a href="#">Contact</a>									<a href="#">Permits</a>
37-2-4007	AC51	GDA	56	282547	6423935	Open site	Valid	Artefact : -		
	<a href="#">Contact</a>									<a href="#">Permits</a>
37-2-4009	AC53	GDA	56	280578	6424198	Open site	Valid	Artefact : -		
	<a href="#">Contact</a>									<a href="#">Permits</a>

Report generated by AHIMS Web Service on 08/12/2014 for Penny Mccardle for the following area at Datum :GDA, Zone : 56, Eastings : 273000 - 283000, Northings : 6417000 - 6425000 with a Buffer of 50 meters. Additional Info : assessment. Number of Aboriginal sites and Aboriginal objects found is 101

This information is not guaranteed to be free from error omission. Office of Environment and Heritage (NSW) and its employees disclaim liability for any act done or omission made on the information and consequences of such acts or omission.

SiteID	SiteName	Datum	Zone	Easting	Northing	Context	Site Status	SiteFeatures	SiteTypes	Reports
37-2-4010	AC54	GDA	56	282453	6423913	Open site	Valid	Artefact : -		
	<b>Contact</b>	<b>Recorders</b>	Umwelt (Australia) Pty Limited,Mrs.Jillian Huntley							<b>Permits</b>
37-2-4011	AC55	GDA	56	282262	6424171	Open site	Valid	Artefact : -		
	<b>Contact</b>	<b>Recorders</b>	Umwelt (Australia) Pty Limited,Mrs.Jillian Huntley							<b>Permits</b>
37-2-4012	AC56	GDA	56	282551	6423993	Open site	Valid	Artefact : -		
	<b>Contact</b>	<b>Recorders</b>	Umwelt (Australia) Pty Limited,Mrs.Jillian Huntley							<b>Permits</b>
37-2-4015	WC27	AGD	56	280096	6422524	Closed site	Valid	Artefact : 4		
	<b>Contact</b>	<b>Recorders</b>	Umwelt (Australia) Pty Limited,Ms.Mary-Jean Sutton							<b>Permits</b>
37-2-4016	WC49	AGD	56	279374	6424780	Closed site	Valid	Artefact : 3, Potential Archaeological Deposit (PAD) :-		
	<b>Contact</b>	<b>Recorders</b>	Umwelt (Australia) Pty Limited							<b>Permits</b>
37-2-2250	AC10	AGD	56	282158	6423888	Open site	Valid	Artefact : 1		
	<b>Contact</b> Searle	<b>Recorders</b>	Ms.Mary-Jean Sutton							<b>Permits</b>
37-2-2251	AC11	AGD	56	282188	6424027	Open site	Valid	Artefact : 20		
	<b>Contact</b> Searle	<b>Recorders</b>	Ms.Mary-Jean Sutton							<b>Permits</b>
37-2-2252	AC12	AGD	56	282180	6424000	Open site	Valid	Artefact : -		
	<b>Contact</b> Searle	<b>Recorders</b>	Ms.Mary-Jean Sutton,Ms.Jillian Ford							<b>Permits</b>
37-2-2253	AC13	AGD	56	282662	6423735	Open site	Valid	Artefact : 100		
	<b>Contact</b> Searle	<b>Recorders</b>	Barry French,Wanaruah LALC,Ms.Mary-Jean Sutton,Ms.Jillian Ford,Aboriginal Nati							<b>Permits</b>
37-2-2254	AC14	AGD	56	282631	6423668	Open site	Valid	Artefact : 1		
	<b>Contact</b> Searle	<b>Recorders</b>	Ms.Mary-Jean Sutton							<b>Permits</b>
37-2-2255	AC15	AGD	56	282708	6423576	Open site	Valid	Artefact : 1		
	<b>Contact</b> Searle	<b>Recorders</b>	Ms.Mary-Jean Sutton							<b>Permits</b>
37-2-2256	AC16	AGD	56	282563	6422354	Open site	Valid	Artefact : 1		
	<b>Contact</b> Searle	<b>Recorders</b>	Ms.Mary-Jean Sutton							<b>Permits</b>
37-2-4507	WC61	GDA	56	277769	6423348	Open site	Valid	Artefact : 1		
	<b>Contact</b>	<b>Recorders</b>	Umwelt (Australia) Pty Limited,Ms.Amanda Reynolds							<b>Permits</b>
37-2-4508	WC62	GDA	56	277724	6423383	Open site	Valid	Artefact : 1		
	<b>Contact</b>	<b>Recorders</b>	Umwelt (Australia) Pty Limited,Ms.Amanda Reynolds							<b>Permits</b>
37-2-4509	WC63	GDA	56	277662	6423270	Open site	Valid	Artefact : 1		
	<b>Contact</b>	<b>Recorders</b>	Umwelt (Australia) Pty Limited,Ms.Amanda Reynolds							<b>Permits</b>
37-2-4510	WC64	GDA	56	278544	6422960	Open site	Valid	Artefact : 1		
	<b>Contact</b>	<b>Recorders</b>	Umwelt (Australia) Pty Limited,Ms.Amanda Reynolds							<b>Permits</b>
37-2-4120	WC50	GDA	56	278154	6424608	Closed site	Valid	Artefact : 1		

Report generated by AHIMS Web Service on 08/12/2014 for Penny Mccardle for the following area at Datum :GDA, Zone : 56, Eastings : 273000 - 283000, Northings : 6417000 - 6425000 with a Buffer of 50 meters. Additional Info : assessment. Number of Aboriginal sites and Aboriginal objects found is 101

This information is not guaranteed to be free from error omission. Office of Environment and Heritage (NSW) and its employees disclaim liability for any act done or omission made on the information and consequences of such acts or omission.

SiteID	SiteName	Datum	Zone	Easting	Northing	Context	Site Status	SiteFeatures	SiteTypes	Reports
37-2-4121	WC51 <a href="#">Contact</a>	GDA	56	277925	6424224	Closed site	Valid	Artefact : 1		<a href="#">Permits</a>
37-2-4122	WC52 <a href="#">Contact</a>	GDA	56	277933	6423900	Closed site	Valid	Shell : 1		<a href="#">Permits</a>
37-2-4123	WC53 <a href="#">Contact</a>	GDA	56	278293	6424436	Closed site	Valid	Artefact : 1		<a href="#">Permits</a>
37-2-4124	WC54 <a href="#">Contact</a>	GDA	56	278285	6424415	Open site	Valid	Artefact : 1		<a href="#">Permits</a>
37-2-4125	WC55 <a href="#">Contact</a>	GDA	56	278276	6424520	Closed site	Valid	Artefact : 4		<a href="#">Permits</a>
37-2-4126	WC56 <a href="#">Contact</a>	GDA	56	278280	6424374	Closed site	Valid	Artefact : 8		<a href="#">Permits</a>
37-2-4127	WC57 <a href="#">Contact</a>	GDA	56	278276	6424332	Closed site	Valid	Artefact : 1		<a href="#">Permits</a>
37-2-4128	WC58 <a href="#">Contact</a>	GDA	56	278037	6423868	Closed site	Valid	Artefact : 7		<a href="#">Permits</a>
37-2-4129	WC59 <a href="#">Contact</a>	GDA	56	278034	6423853	Closed site	Valid	Shell : -		<a href="#">Permits</a>
37-2-4130	WC60 <a href="#">Contact</a>	GDA	56	279467	6424897	Closed site	Valid	Artefact : 2, Shell : 1		<a href="#">Permits</a>
37-2-2259	AC30 <a href="#">Contact</a> Searle	AGD	56	281558	6423606	Open site	Valid	Artefact : 14		<a href="#">Permits</a>
37-2-2260	AC31 <a href="#">Contact</a> Searle	AGD	56	281605	6423636	Open site	Valid	Artefact : 2		<a href="#">Permits</a>
37-2-2261	AC32 <a href="#">Contact</a> Searle	AGD	56	281715	6423664	Open site	Valid	Artefact : 2		<a href="#">Permits</a>
37-2-2262	AC33 <a href="#">Contact</a> Searle	AGD	56	281884	6423572	Open site	Valid	Artefact : 10		<a href="#">Permits</a>
37-2-2264	AC35 <a href="#">Contact</a> Searle	AGD	56	280695	6424057	Open site	Valid	Artefact : 1		<a href="#">Permits</a>
37-2-2265	AC37 <a href="#">Contact</a> Searle	AGD	56	280599	6424092	Open site	Valid	Artefact : 56		<a href="#">Permits</a>
37-2-2130	WC01	AGD	56	279095	6424616	Open site	Valid	Artefact : 13		

Report generated by AHIMS Web Service on 08/12/2014 for Penny Mccardle for the following area at Datum :GDA, Zone : 56, Eastings : 273000 - 283000, Northings : 6417000 - 6425000 with a Buffer of 50 meters. Additional Info : assessment. Number of Aboriginal sites and Aboriginal objects found is 101

This information is not guaranteed to be free from error omission. Office of Environment and Heritage (NSW) and its employees disclaim liability for any act done or omission made on the information and consequences of such acts or omission.

SiteID	SiteName	Datum	Zone	Easting	Northing	Context	Site Status	SiteFeatures	SiteTypes	Reports
	<a href="#">Contact</a>	Searle								
37-2-2131	WC02	AGD	56	279071	6424623	Open site	Valid	Artefact : 22		102131
	<a href="#">Contact</a>	Searle								
37-2-2132	WC03	AGD	56	279106	6424674	Open site	Valid	Artefact : 3		102131
	<a href="#">Contact</a>	Searle								
37-2-2133	WC04	AGD	56	279046	6424650	Open site	Valid	Artefact : 3		102131
	<a href="#">Contact</a>	Searle								
37-2-2134	WC05	AGD	56	279367	6424739	Open site	Valid	Artefact : 2		102131
	<a href="#">Contact</a>	Searle								
37-2-2135	WC06	AGD	56	279354	6424718	Open site	Valid	Artefact : 2		102131
	<a href="#">Contact</a>	Searle								
37-2-2136	WC07	AGD	56	279255	6424650	Open site	Valid	Artefact : 1		
	<a href="#">Contact</a>	Searle								
37-2-2137	WC08	AGD	56	279236	6424604	Open site	Valid	Artefact : 21		
	<a href="#">Contact</a>	Searle								
37-2-2138	WC09	AGD	56	279236	6424531	Open site	Valid	Artefact : 11		102131
	<a href="#">Contact</a>	Searle								
37-2-2139	WC 10	AGD	56	279208	6424484	Open site	Valid	Artefact : 1		
	<a href="#">Contact</a>	Searle								
37-2-2140	WC 11	AGD	56	279206	6424478	Open site	Valid	Artefact : 1		
	<a href="#">Contact</a>	Searle								
37-2-2141	WC 12	AGD	56	279195	6424480	Open site	Valid	Artefact : 1		102131
	<a href="#">Contact</a>	Searle								
37-2-2142	WC13	AGD	56	279195	6424462	Open site	Valid	Artefact : 1		102131
	<a href="#">Contact</a>	Searle								
37-2-2143	WC14	AGD	56	279155	6424399	Open site	Valid	Artefact : 2		
	<a href="#">Contact</a>	Searle								
37-2-2144	WC15	AGD	56	279155	6424466	Open site	Valid	Artefact : 2		102131
	<a href="#">Contact</a>	Searle								
37-2-2145	WC16	AGD	56	279087	6424505	Open site	Valid	Artefact : 1		102131
	<a href="#">Contact</a>	Searle								
37-2-2146	WC17	AGD	56	279126	6424456	Open site	Valid	Artefact : 3		102131
	<a href="#">Contact</a>	Searle								
37-2-2147	WC18	AGD	56	279169	6424608	Open site	Valid	Artefact : 2		102131

Report generated by AHIMS Web Service on 08/12/2014 for Penny Mccardle for the following area at Datum :GDA, Zone : 56, Eastings : 273000 - 283000, Northings : 6417000 - 6425000 with a Buffer of 50 meters. Additional Info : assessment. Number of Aboriginal sites and Aboriginal objects found is 101

This information is not guaranteed to be free from error omission. Office of Environment and Heritage (NSW) and its employees disclaim liability for any act done or omission made on the information and consequences of such acts or omission.

SiteID	SiteName	Datum	Zone	Easting	Northing	Context	Site Status	SiteFeatures	SiteTypes	Reports
	<b>Contact</b> Searle	<b>Recorders</b>						<b>Permits</b>		
37-2-2148	WC19	AGD	56	279122	6424584	Open site	Valid	Artefact : 1		102131
	<b>Contact</b> Searle	<b>Recorders</b>						<b>Permits</b>		
37-2-2149	WC20	AGD	56	279107	6424568	Open site	Valid	Artefact : 32		102131
	<b>Contact</b> Searle	<b>Recorders</b>						<b>Permits</b>		
37-2-2151	WC22	AGD	56	278733	6422546	Open site	Valid	Artefact : 3		102131
	<b>Contact</b> Searle	<b>Recorders</b>						<b>Permits</b>		
37-2-2152	WC23	AGD	56	279149	6422282	Open site	Valid	Artefact : 1		102131
	<b>Contact</b> Searle	<b>Recorders</b>						<b>Permits</b>		
37-2-2077	Lot 168 DP 750968 (Bells Lane Denham)	AGD	56	281700	6420550	Open site	Valid	Artefact : 216		
	<b>Contact</b> S Scanlon	<b>Recorders</b>						<b>Permits</b>		
37-2-2157	WC 29	AGD	56	279071	6422329	Open site	Valid	Artefact : 1		
	<b>Contact</b> Searle	<b>Recorders</b>						<b>Permits</b>		
37-2-2158	WC30	AGD	56	278825	6422566	Open site	Valid	Artefact : 1		102131
	<b>Contact</b> Searle	<b>Recorders</b>						<b>Permits</b>		
37-2-2153	WC24	AGD	56	279259	6422292	Open site	Valid	Artefact : 1		102131
	<b>Contact</b> Searle	<b>Recorders</b>						<b>Permits</b>		
37-2-2154	WC25 (muswellbrook)	AGD	56	280101	6422719	Closed site	Valid	Artefact : 4		102131
	<b>Contact</b> Searle	<b>Recorders</b>						<b>Permits</b>		
37-2-2155	WC26 (muswellbrook)	AGD	56	280101	6422719	Closed site	Valid	Artefact : 1		102131
	<b>Contact</b> Searle	<b>Recorders</b>						<b>Permits</b>		
37-2-2156	WC28	AGD	56	280192	6422329	Open site	Valid	Artefact : 1		102131
	<b>Contact</b> Searle	<b>Recorders</b>						<b>Permits</b>		
37-2-4560	AC-ST-01	AGD	56	282232	6424239	Open site	Valid	Modified Tree (Carved or Scarred) :		
	<b>Contact</b>	<b>Recorders</b>						<b>Permits</b>		
37-2-4554	WC65	GDA	56	280073	6423707	Open site	Valid	Artefact : -		
	<b>Contact</b>	<b>Recorders</b>						<b>Permits</b>		
37-2-4555	WC66	GDA	56	279423	6420837	Open site	Valid	Artefact : -		
	<b>Contact</b>	<b>Recorders</b>						<b>Permits</b>		
37-2-4556	WC67	GDA	56	279374	6420371	Open site	Valid	Artefact : -		
	<b>Contact</b>	<b>Recorders</b>						<b>Permits</b>		
37-2-4577	CG20	GDA	56	281886	6425029	Open site	Valid	Artefact : -		
	<b>Contact</b>	<b>Recorders</b>						<b>Permits</b>		

Report generated by AHIMS Web Service on 08/12/2014 for Penny Mccardle for the following area at Datum :GDA, Zone : 56, Eastings : 273000 - 283000, Northings : 6417000 - 6425000 with a Buffer of 50 meters. Additional Info : assessment. Number of Aboriginal sites and Aboriginal objects found is 101

This information is not guaranteed to be free from error omission. Office of Environment and Heritage (NSW) and its employees disclaim liability for any act done or omission made on the information and consequences of such acts or omission.



