SSD-6471 Art Gallery of NSW Expansion Sydney Modern Project

Condition of Consent **B19**

1920s Carriageway Walls Interpretation

Cover note

Condition of Consent B19: 1920s Carriageway Walls Interpretation

The footprint of the 1920s low carriageway walls is to be interpreted in the new paving. The sandstone from the low wall is to be salvaged, reused and interpreted within the proposed development. Design details are to be submitted to the OEH Heritage Division for review and endorsement.

Details demonstrating compliance with this condition must be submitted to the Planning Secretary and the Certifying Authority prior to the commencement of the relevant works.

Please note the following details are consistent with Modification 4 (Landscape Changes) to SSD-6471.

OEH Heritage Division were consulted as part of the modification process.

The Modification was approved by the NSW Department of Planning, Industry and Environment on 24 May 2021.

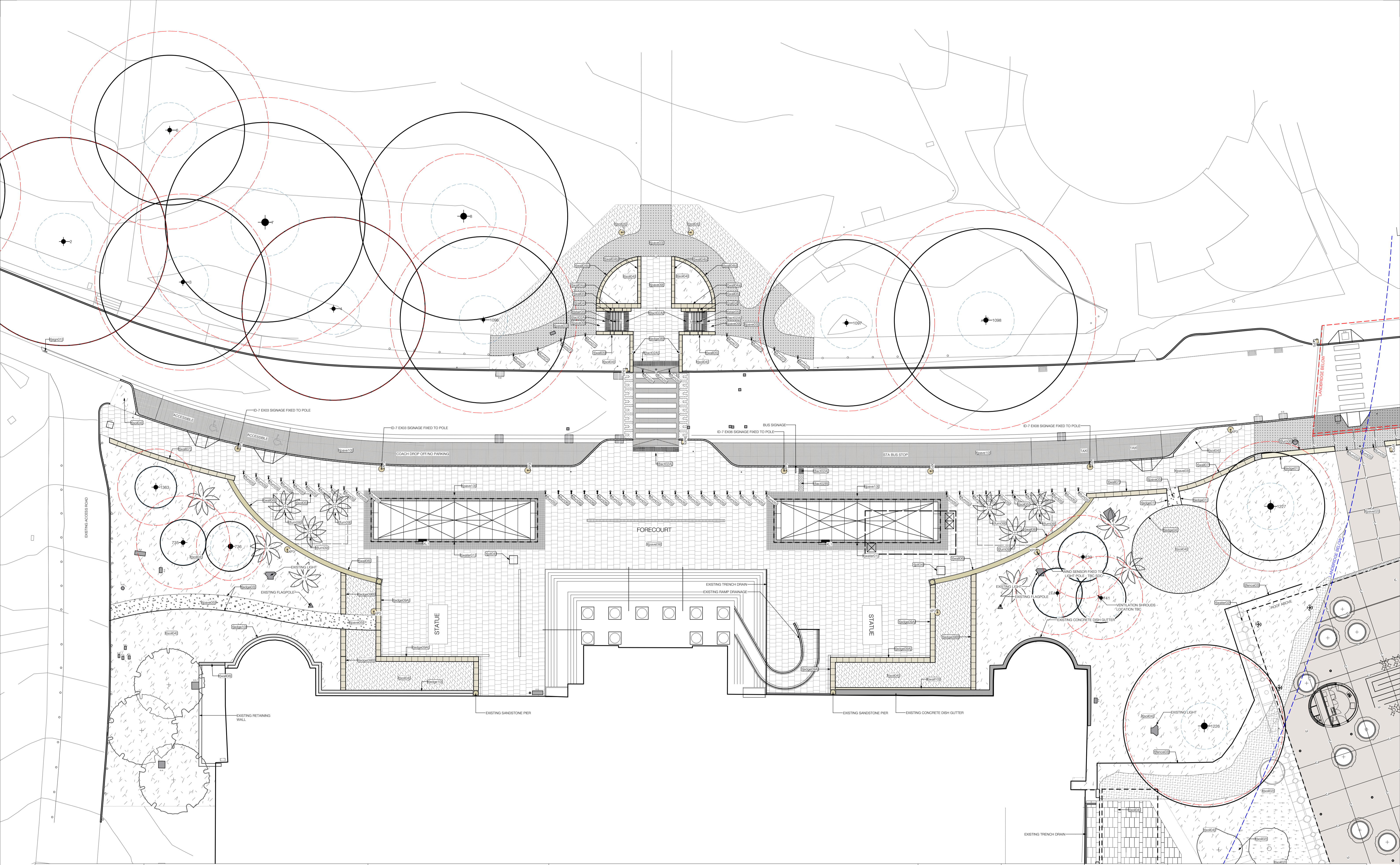

Copyright:
The copyright subsisting in these drawings, plans, designs and specifications vests with The Art Gallery of New South Wales. They must not be used, reproduced or copied, in whole or in part, nor may the information, ideas and concepts therein contained (which are confidential to The Art Gallery of New South Wales) be disclosed to any person without the prior written consent of The Art Gallery of New South Wales.

| Revision | Description | Date |
|----------|------------------------------|------------|
| 1 | Issued for CC5 | 23/07/2021 |
| 2 | Issued for Contractor Review | 23/08/2021 |
| 3 | Issued For Information | 6/09/2021 |

Scale:
1:200

0 2 4 6 8 10 m

status For Contractor Review

checked MR

drawn PM project no 805SYD

Do not scale drawings. Verify all dimensions on site

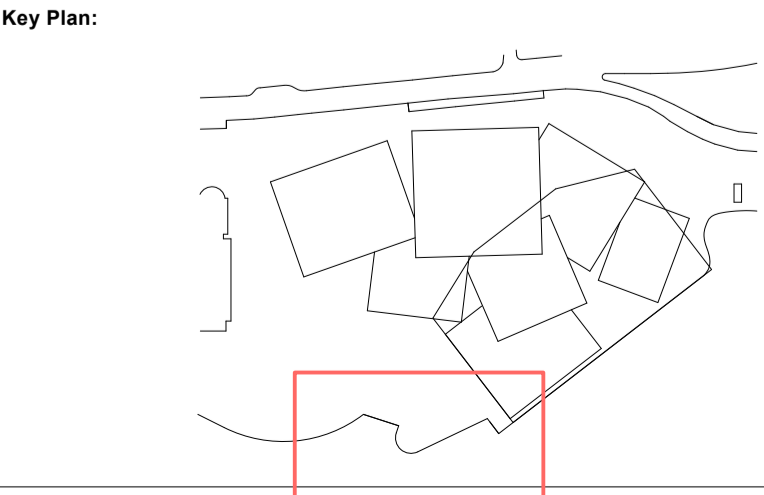

Client:
Art Gallery of New South Wales
T (61 2) 9225 1780

Main Contractor:
Richard Crookes Constructions
T (61 2) 9902 4700

Consultant / Subcontractor:

T (61 2) 9188 7500

Lead Architect:
SANAA
Kazuyo Sejima + Ryue Nishizawa / SANAA
SANAA JIMUSHO LTD.
TOKYO 3000
1-5-27 Tatsumi, Koto-ku, Tokyo
Japan 135-0063
T +81 3 5534 1780
sanaa@sanaa.co.jp
www.sanaa.co.jp

Executive Architect:
Architects Sydney
Level 19 MLC Centre 19 Martin Place
Sydney NSW 2000
T (61 2) 8252 8400
F (61 2) 8252 8600
sydney@architects.com.au
ABN: 11 095 489 448

project
ART GALLERY OF NSW EXPANSION PROJECT - SYDNEY MODERN

drawing
Stage 2 Zone 1 Materials Plan

drawing no. SMP-L-1001X10

Revision
3

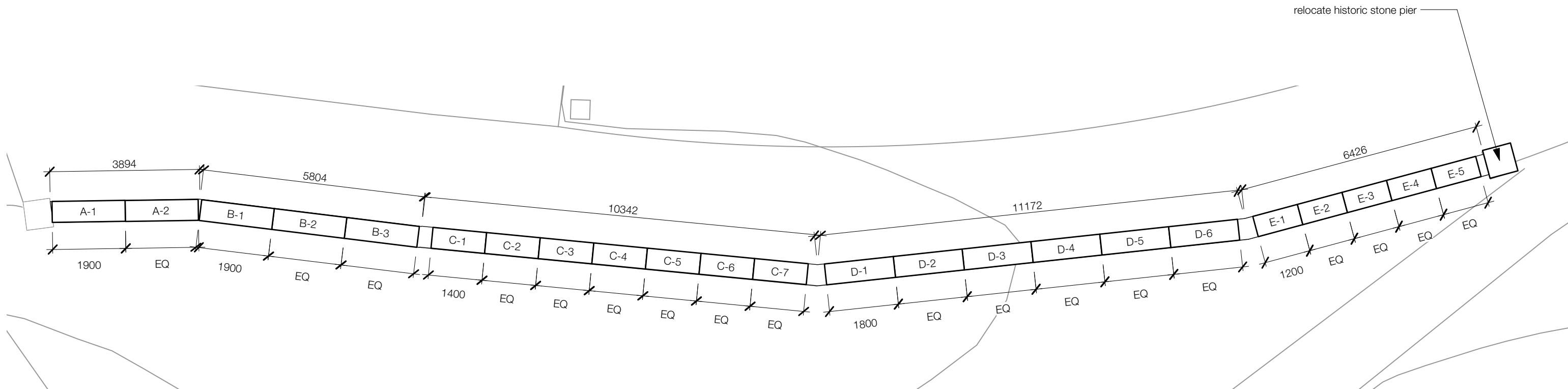

A Wall Type t[wall06] Plan Existing Wall Segments South
Scale: 1:100

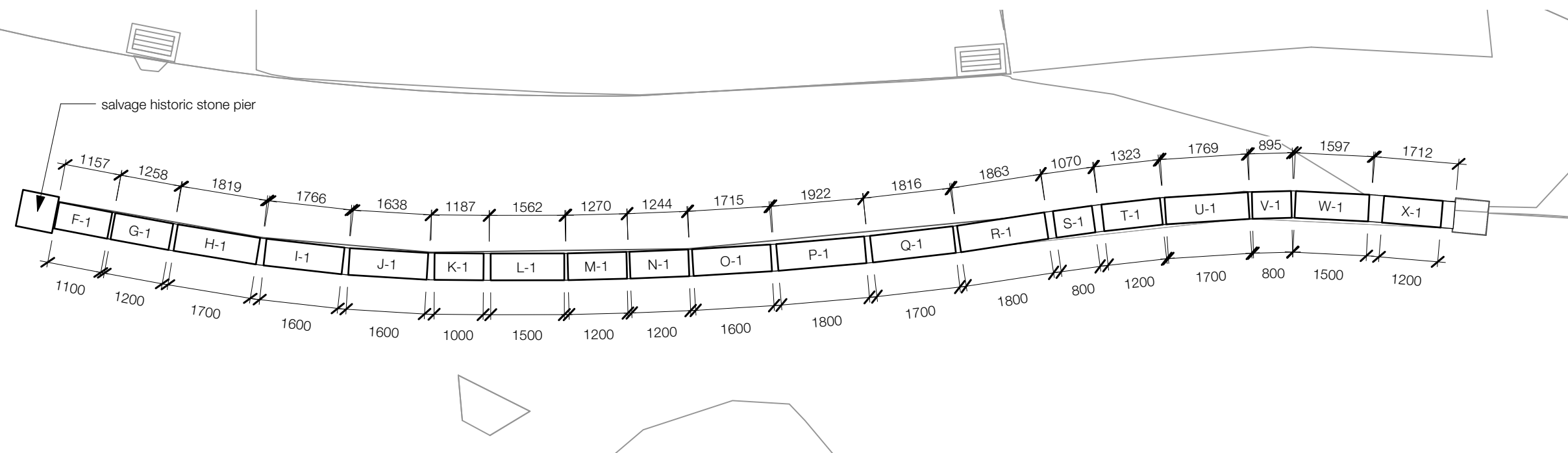

B Wall Type t[wall06] Plan - Existing Wall Segments North
Scale: 1:100

| | | | | | | | | |
|---|---|--|--|---|--|--|---|--|
| Copyright: <small>The copyright subsisting in these drawings, plans, designs and specifications vests with The Art Gallery of New South Wales. They must not be used, reproduced or copied, in whole or in part, nor may the information, ideas and concepts therein contained (which are confidential to The Art Gallery of New South Wales) be disclosed to any person without the prior written consent of The Art Gallery of New South Wales.</small> | Revision 1 Issued for Information 12/08/2021 2 Issued for Contractor Review 23/08/2021 3 Issued For Information 6/09/2021 | Date 12/08/2021 23/08/2021 6/09/2021 | Scale: As Noted @ A3 | General Notes 1. Existing wall geometry and dimensions are based upon YSCO Geomatics site survey 0714_1L_DETAIL | Client: Art Gallery of New South Wales T (61 2) 9225 1780 | Main Contractor: Richard Crookes Constructions T (61 2) 9902 4700 | Lead Architect: SANAA <small>Kazuyo Sejima + Ryue Nishizawa / SANAA SANAA JIMUSHO LTD. Tokyo, 3000 1-5-27 Tatsumi, Koto-Ku, Tokyo Japan 135-0003 T +81 3 5534 1780 sanaa@sanaa.co.jp www.sanaa.co.jp</small> | project ART GALLERY OF NSW EXPANSION PROJECT - SYDNEY MODERN |
| | status For Information checked MR drawn PM project no 805SYD <small>Do not scale drawings. Verify all dimensions on site</small> | Consultant / Subcontractor: MCGREGOR COXALL T (61 2) 9188 7500 | Executive Architect: <small>Architects Sydney Level 18, MLC Centre 19 Martin Place Sydney NSW 2000 T (61 2) 8252 8400 F (61 2) 8252 8600 sydney@architectus.com.au ABN: 11 092 485 448</small> | | | | | |



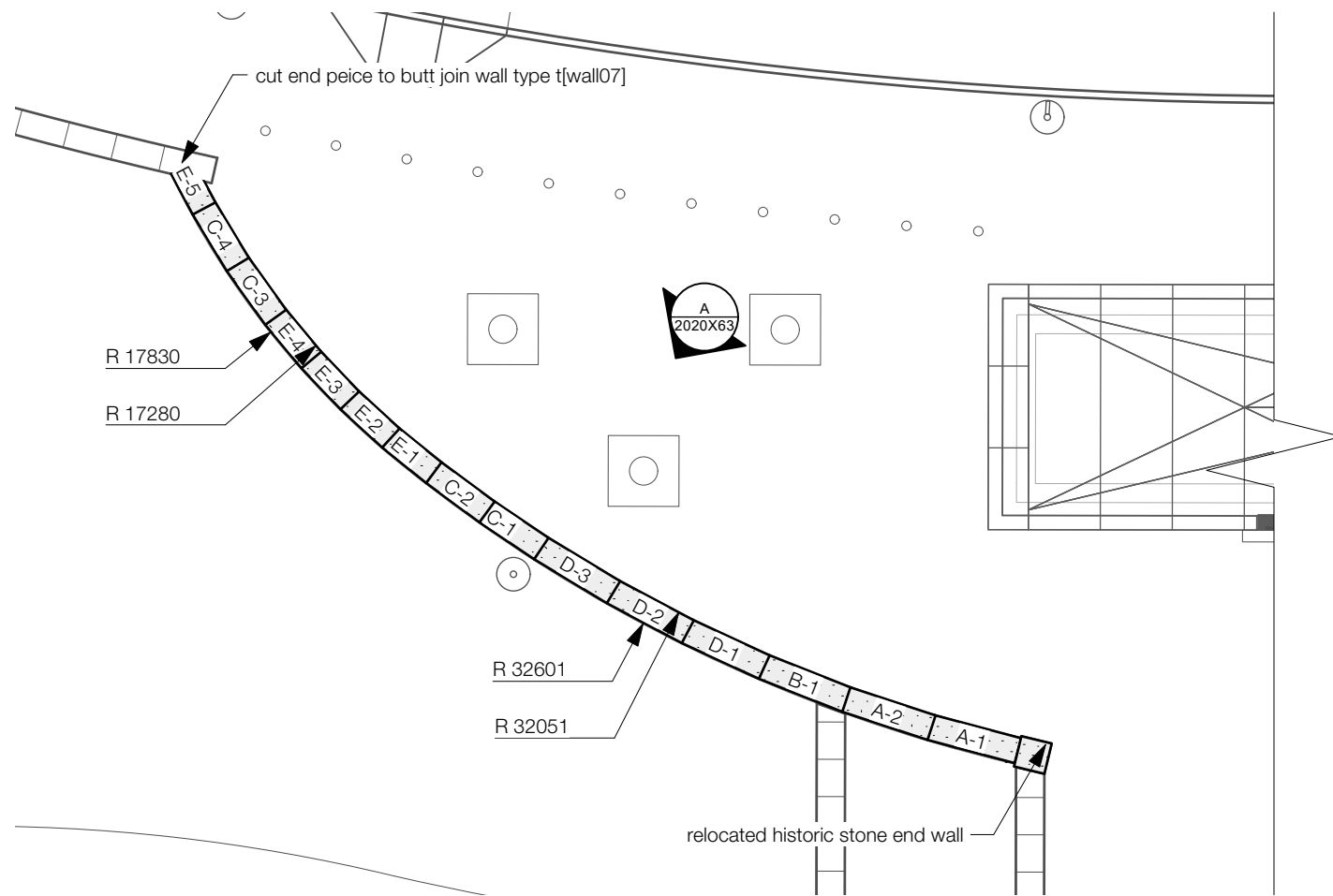

A Wall Type t[wall06] Plan South
Scale: 1:150

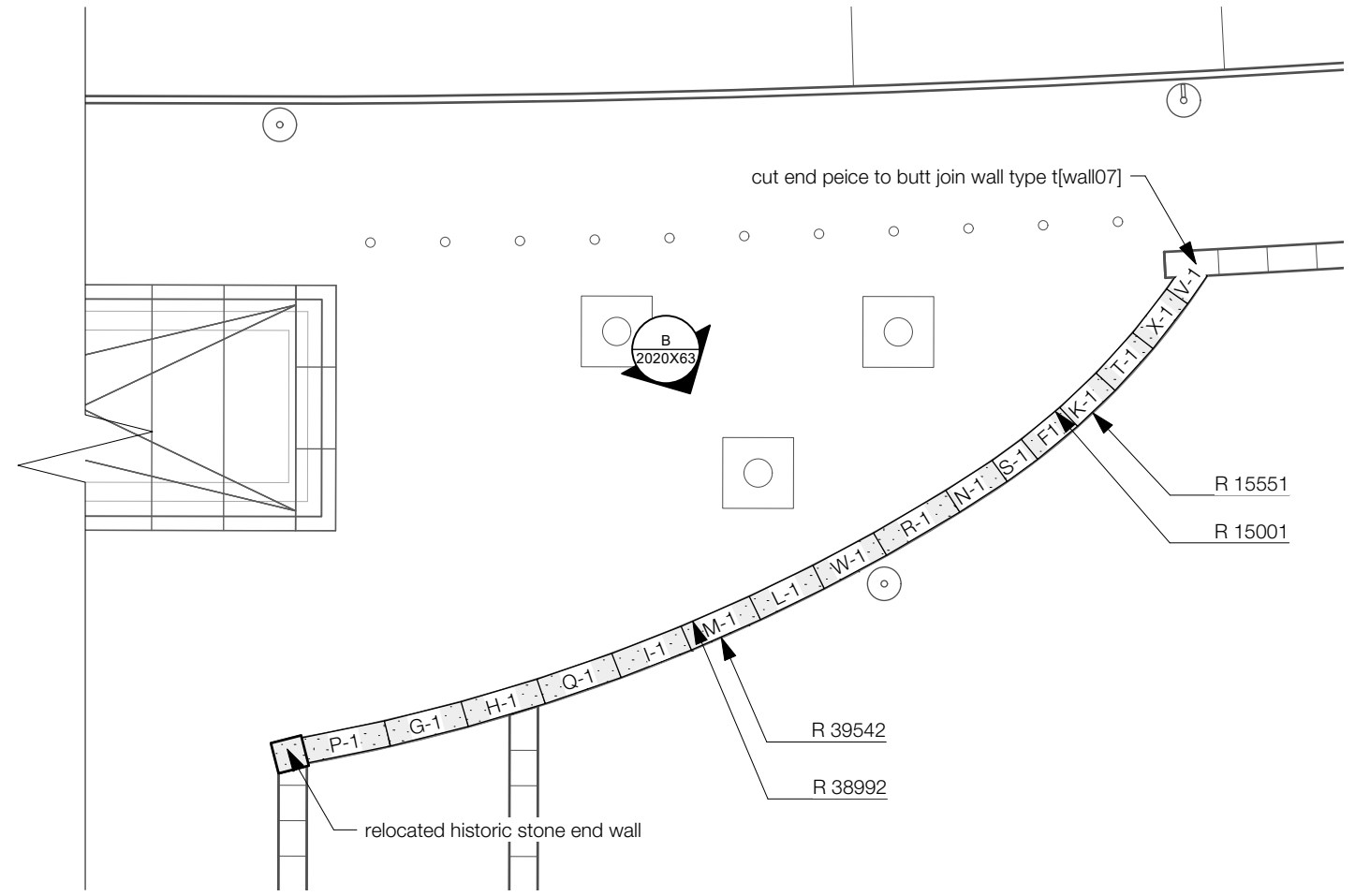

B Wall Type t[wall06] Plan North
Scale: 1:150

| | | | | | | | | | | | | |
|---|---|------------------------------------|--|--|--|--|--|--|--|-------------------------------------|-------------------------------------|--|
| Copyright: <small>The copyright subsisting in these drawings, plans, designs and specifications vests with The Art Gallery of New South Wales. They must not be used, reproduced or copied, in whole or in part, nor may the information, ideas and concepts therein contained (which are confidential to The Art Gallery of New South Wales) be disclosed to any person without the prior written consent of The Art Gallery of New South Wales.</small> | Revision 1 Issued for Information 2 Issued for Contractor Review 3 Issued For Information | Description | Date 12/08/2021 23/08/2021 6/09/2021 | Scale: As Noted @ A3 | Client: Art Gallery of New South Wales T (61 2) 9225 1780 | Main Contractor: Richard Crookes Constructions T (61 2) 9902 4700 | Lead Architect: SANAA <small>Kazuyo Sejima + Ryue Nishizawa / S.A.N.A.A. SANAA JIMUSHO LTD. Tokyo, 3000 1-5-27 Tatsumi, Koto-Ku, Tokyo Japan 135-0053 T +81 3 5534 1780 sanaa@sanaa.co.jp www.sanaa.co.jp</small> | Project: ART GALLERY OF NSW EXPANSION PROJECT - SYDNEY MODERN | | | | |
| | status For Information | checked MR | drawn PM project no 805SYD | Consultant / Subcontractor: MCGREGOR COXALL T (61 2) 9188 7500 | | | | | Executive Architect: <small>Architects Sydney Level 18, MLC Centre 19 Martin Place Sydney NSW 2000 T (61 2) 8252 8400 F (61 2) 8252 8600 sydney@architectus.com.au ABN: 11 098 489 448</small> | drawing no. SMP-L-2020X62 | Revision 3 | |
| | Do not scale drawings. Verify all dimensions on site | | | | | | | | | | | |
| | | | | | | | | | | | | |

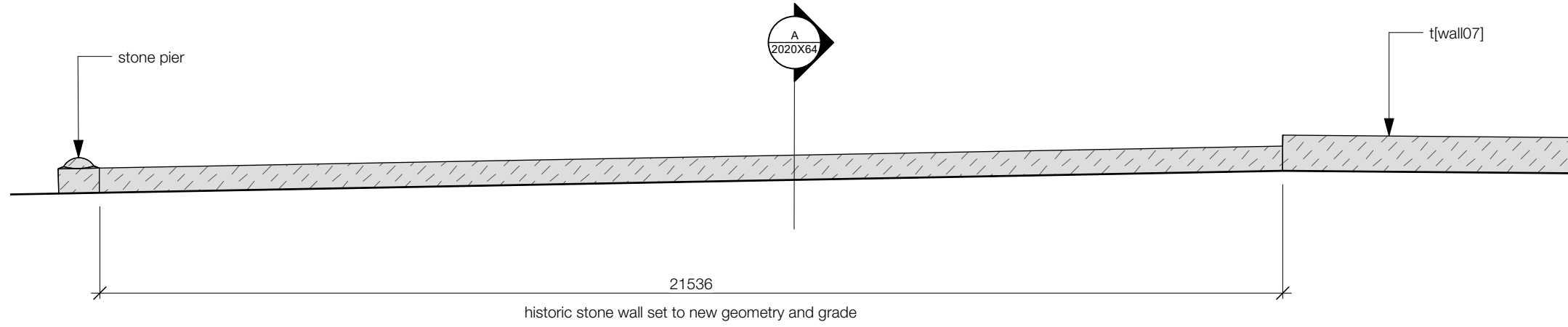

A Wall Type t[wall06] South Elevation
Scale: 1:100

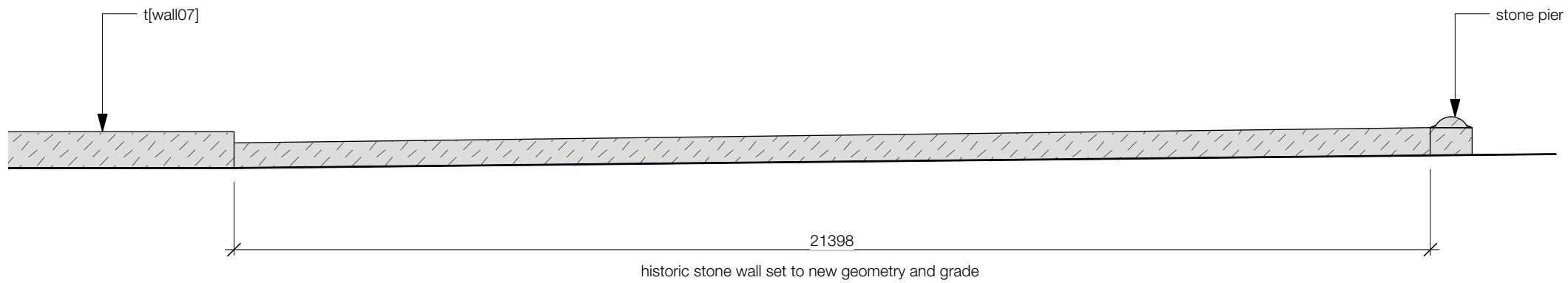

B Wall Type t[wall06] North Elevation
Scale: 1:100

| | | | | | | |
|---|---|--|---|---|---|---|
| Copyright: <small>The copyright subsisting in these drawings, plans, designs and specifications vests with The Art Gallery of New South Wales. They must not be used, reproduced or copied, in whole or in part, nor may the information, ideas and concepts therein contained (which are confidential to The Art Gallery of New South Wales) be disclosed to any person without the prior written consent of The Art Gallery of New South Wales.</small> | Revision 1 Issued for Information Date: 12/08/2021 | Scale: As Noted @ A3 | Client: Art Gallery of New South Wales T (61 2) 9225 1780  | Main Contractor: Richard Crookes Constructions T (61 2) 9902 4700 Consultant / Subcontractor:  T (61 2) 9188 7500 | Lead Architect: SANAA <small>Kazuyo Sejima + Ryue Nishizawa / S.A.N.A.A. SANAA JIMUSHO LTD. Tokyo, 3008 1-5-27 Tatsumi, Koto-Ku, Tokyo Japan 135-0053 T +81 3 5534 1780 sanaa@sanaa.co.jp www.sanaa.co.jp</small> Executive Architect: <small>Architectus Sydney Level 18, MLC Centre 19 Martin Place Sydney NSW 2000 T (61 2) 8252 8400 F (61 2) 8252 8600 sydney@architectus.com.au ABN: 11 098 489 448</small> | project ART GALLERY OF NSW EXPANSION PROJECT - SYDNEY MODERN |
| | status For Information | drawing Wall Type t[wall06] Heritage Sandstone (M-F) | | | | |
| | checked MR | drawing no. SMP-L-2020X63 | | | | |
| | drawn PM project no 805SYD <small>Do not scale drawings. Verify all dimensions on site</small> | Revision 1 | | | | |

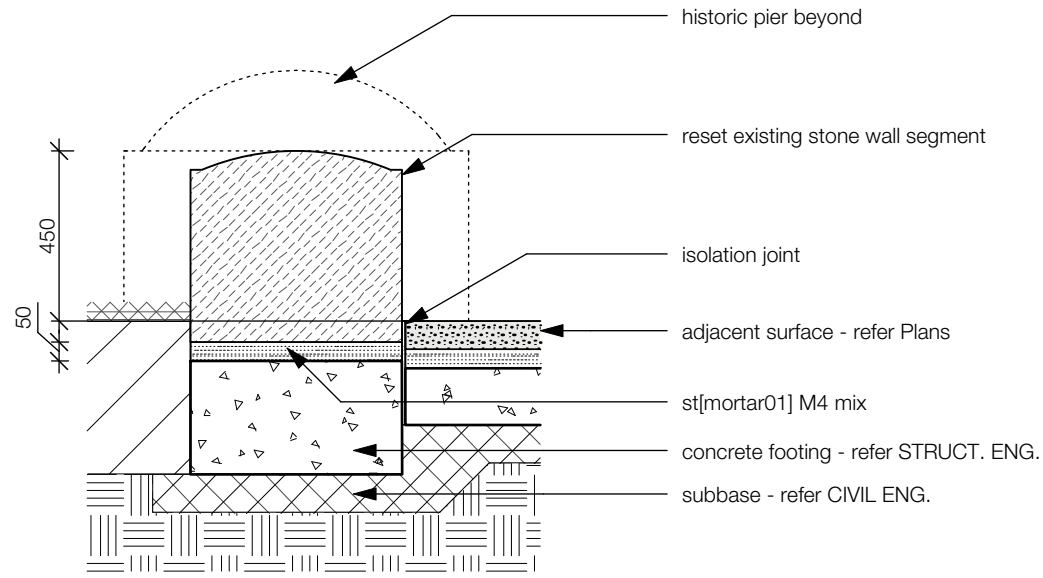



A Wall Type t[wall06] Section
Scale: 1:20

| | | | | | | | | | | |
|---|---|---|--|--|--|---|-------------------------------------|----------------------|--|--|
| Copyright: <small>The copyright subsisting in these drawings, plans, designs and specifications vests with The Art Gallery of New South Wales. They must not be used, reproduced or copied, in whole or in part, nor may the information, ideas and concepts therein contained (which are confidential to The Art Gallery of New South Wales) be disclosed to any person without the prior written consent of The Art Gallery of New South Wales.</small> | Revision 1 Issued for Information Date 12/08/2021 | Scale: As Noted @ A3 | Client: Art Gallery of New South Wales T (61 2) 9225 1780 | Main Contractor: Richard Crookes Constructions T (61 2) 9902 4700 | Lead Architect: SANAA <small>Kazuyo Sejima + Ryue Nishizawa / S.A.N.A.A. SANAA JIMUSHO LTD. Tokyo, 3008 1-5-27 Tatsumi, Koto-Ku, Tokyo Japan 135-0053 T +81 3 5534 1780 sanaa@sanaa.co.jp www.sanaa.co.jp</small> | project ART GALLERY OF NSW EXPANSION PROJECT - SYDNEY MODERN | | | | |
| | status For Information | Executive Architect: Architects Sydney <small>Level 18, MLC Centre 19 Martin Place Sydney NSW 2000 T (61 2) 8252 8400 F (61 2) 8252 8600 sydney@architectus.com.au ABN: 11 098 489 448</small> | | | | | drawing no. SMP-L-2020X64 | Revision 1 | | |
| | checked MR | | | | | | | | Consultant / Subcontractor: MCGREGOR COXALL T (61 2) 9188 7500 | drawing Wall Type t[wall06] Heritage Sandstone (M-F) |
| | drawn PM project no 805SYD Do not scale drawings. Verify all dimensions on site | | | | | | | | | |

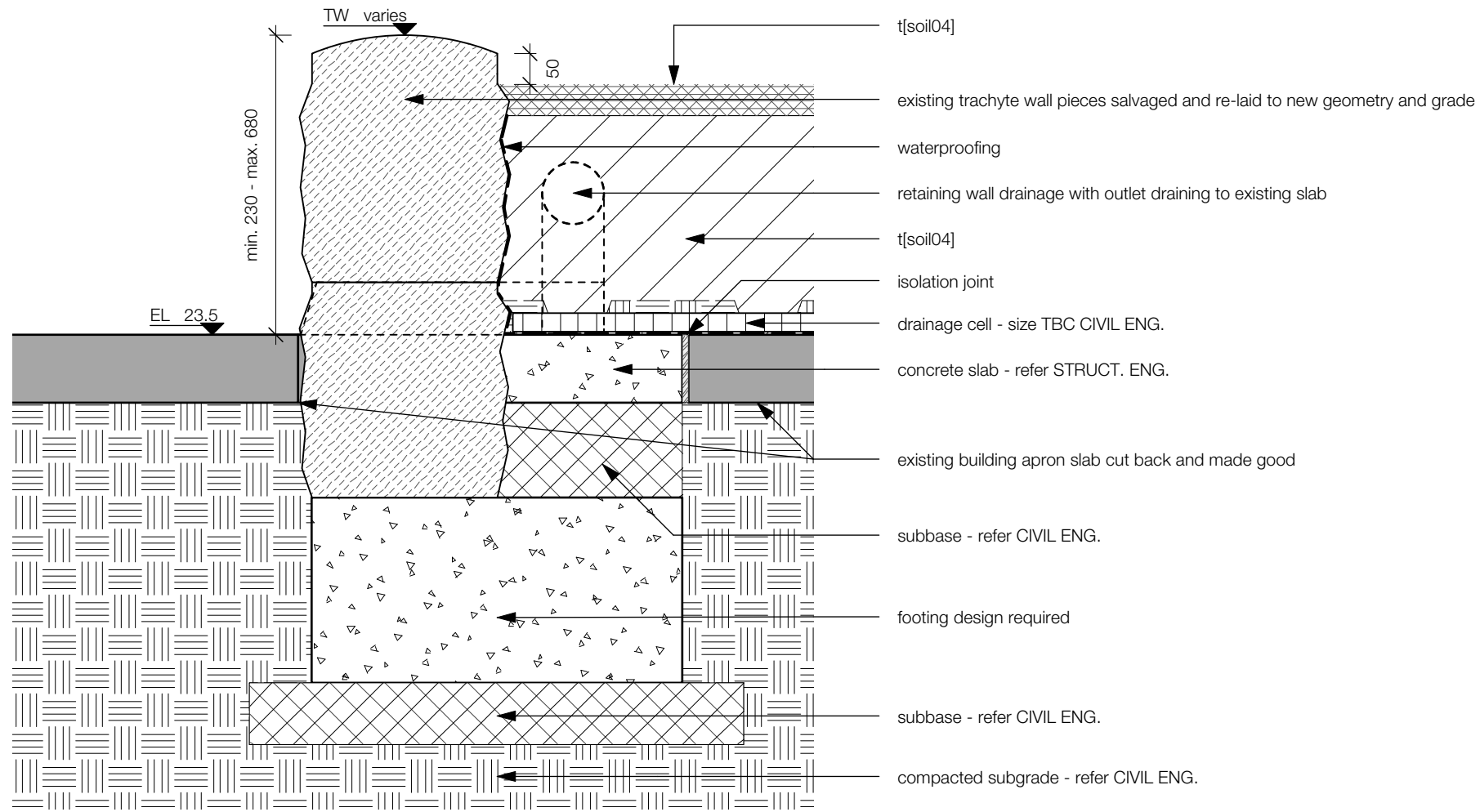



A Wall Type t[wall08] Salvaged Trachyte Retaining Wall
Scale: 1:10

| | | | | | | | | |
|--|---|---------------------------|-------------------------------------|--|---|--|--|---|
| Copyright: <small>The copyright subsiding in these drawings, plans, designs and specifications vests with The Art Gallery of New South Wales. They must not be used, reproduced or copied, in whole or in part, nor may the information, ideas and concepts therein contained (which are confidential to The Art Gallery of New South Wales) be disclosed to any person without the prior written consent of The Art Gallery of New South Wales.</small> | Revision 1 Issued for Information | Date 12/08/2021 | Scale: As Noted @ A3 | status For Information checked MR drawn PM project no 805SYD <small>Do not scale drawings. Verify all dimensions on site</small> | Client: Art Gallery of New South Wales T (61 2) 9225 1780  | Main Contractor: Richard Crookes Constructions T (61 2) 9902 4700 Consultant / Subcontractor:  T (61 2) 9188 7500 | Lead Architect: SANAA <small>Kazuyo Sejima + Ryue Nishizawa / S.A.N.A.A. SANAA JIMUSHO LTD. Tokyo, 3008 1-5-27 Tatsumi, Koto-Ku, Tokyo Japan 135-0053 T +81 3 5534 1780 sanaa@sanaa.co.jp www.sanaa.co.jp</small> Executive Architect: <small>Architects Sydney Level 18, MLC Centre 19 Martin Place Sydney NSW 2000 T (61 2) 8252 8400 F (61 2) 8252 8600 sydney@architectus.com.au ABN: 11 098 489 448</small> | project ART GALLERY OF NSW EXPANSION PROJECT - SYDNEY MODERN |
| | drawing Wall Type t[wall08] Salvaged Trachyte Retaining | | drawing no. SMP-L-2020X81 | | | | | Revision 1 |

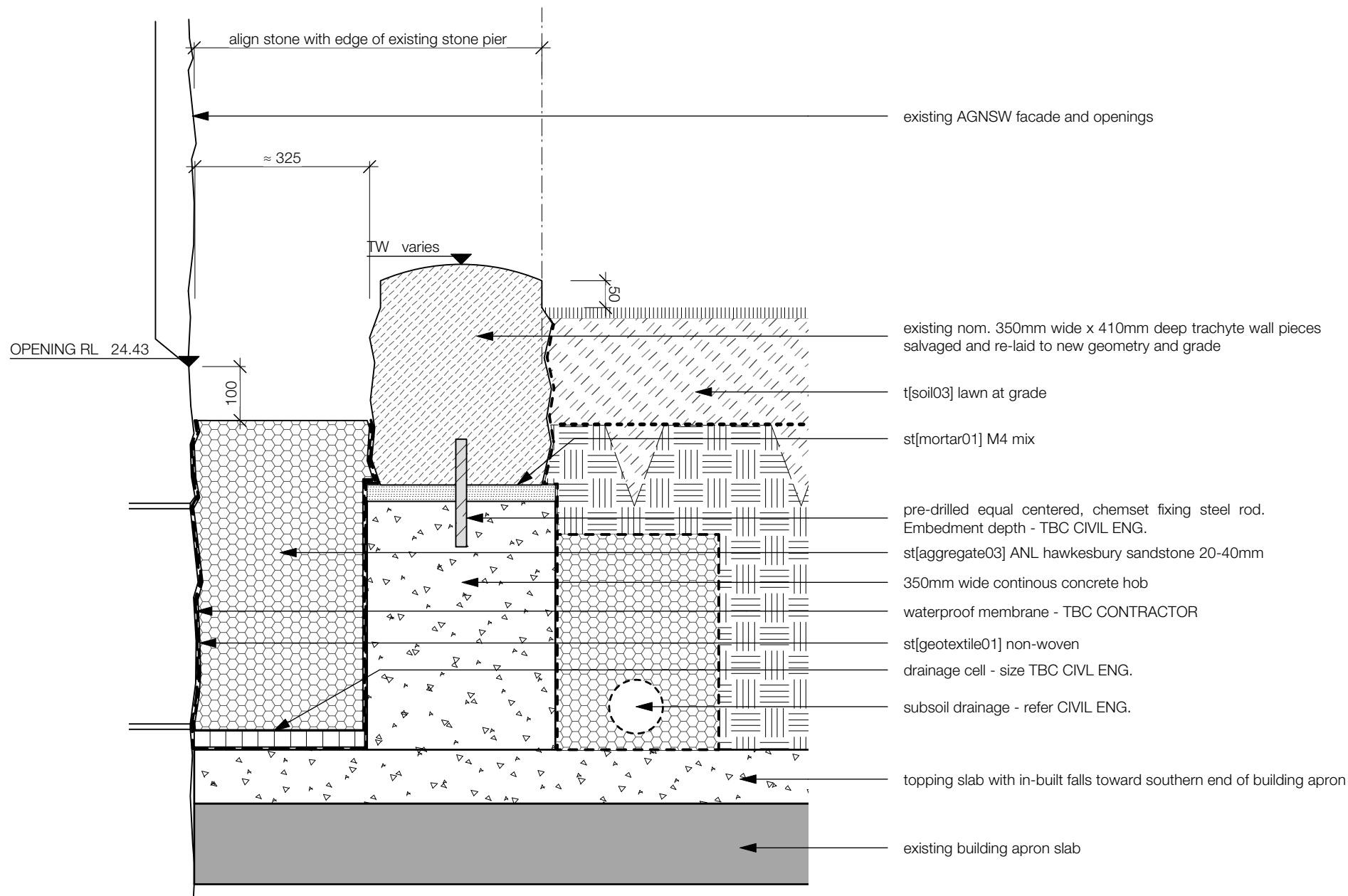

A Edge type [edge10] Section
Scale: 1:10

| | | | | | | | |
|---|--|--|--|--|--|--|--|
| Copyright: <small>The copyright subsisting in these drawings, plans, designs and specifications vests with The Art Gallery of New South Wales. They must not be used, reproduced or copied, in whole or in part, for any other purpose, ideas and concepts therein contained (which are confidential to The Art Gallery of New South Wales) be disclosed to any person without the prior written consent of The Art Gallery of New South Wales.</small> | Revision 1 Issued for Information Date: 12/08/2021 | Scale: As Noted @ A3 | Client: Art Gallery of New South Wales T (61 2) 9225 1780 | Main Contractor: Richard Crookes Constructions T (61 2) 9902 4700 | Lead Architect: SANAA <small>Kazuyo Sejima + Ryue Nishizawa / S.A.N.A.A. SANAA JIMUSHO LTD. Tokyo, 3000 1-5-27 Tatsumi, Koto-Ku, Tokyo Japan 135-8503 T +81 3 5534 1780 sanaa@sanaa.co.jp www.sanaa.co.jp</small> | project ART GALLERY OF NSW EXPANSION PROJECT - SYDNEY MODERN | |
| | status For Information checked MR drawn PM project no 805SYD <small>Do not scale drawings. Verify all dimensions on site</small> | Consultant / Subcontractor: MCGREGOR COXALL T (61 2) 9188 7500 | | | | | Executive Architect: <small>Architectus Sydney Level 18, M.L.C. Centre 19 Martin Place Sydney NSW 2000 T (61 2) 8252 8400 F (61 2) 8252 8500 sydney@architectus.com.au ABN: 11 098 489 448</small> |
| | | | | | | drawing no. SMP-L-2030X10 | Revision 1 |