

Copyright:
 The copyright subsisting in these drawings, plans, designs and specifications vests with The Art Gallery of New South Wales. They must not be used, reproduced or copied, in whole or in part, nor may the information, ideas and concepts therein contained which are confidential to The Art Gallery of New South Wales be disclosed to any person without the prior written consent of The Art Gallery of New South Wales.

Revision	Description	Date
P	Issued For S455 Submission	23 07 2020
Q	Issued For S455 Landscape Mod	07 08 2020
R	Update to Landscape Modification	03 11 2020
S	S455 Modification 5	11 06 2021
T	S455 Modification 6	30 09 2021

Scale:
 1:250 @ A1
 1:500 @ A3

checked: RP/JJ
drawn: JD project no 140419

Do not scale drawings.

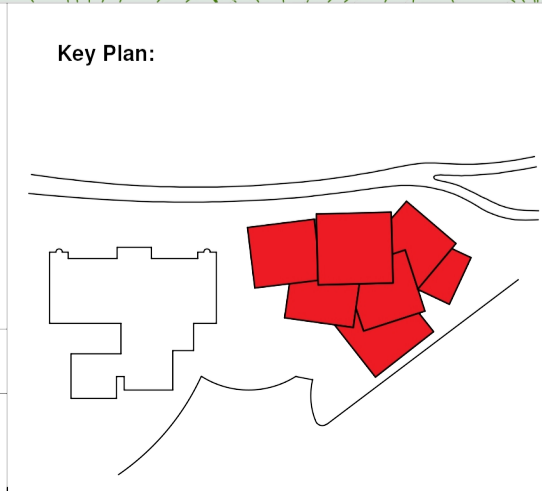

Client:
ART GALLERY NSW
 Art Gallery of NSW
 Art Gallery Road
 Sydney, NSW, 2000
 T (61 2) 9225 1780

Lead Architect:
SANAA
 Kazuyo Sejima + Ryue Nishizawa / S A N A A
 SANAA JIMUSHO LTD.
 Tokyo, 35008
 1-5-27 Taitsumi, Koto-ku, Tokyo
 Japan 135-0003
 T +81 3 5534 1780
 sanaa@sanaa.co.jp
 www.sanaa.co.jp

Executive Architect:
architectus
 Architectus Sydney
 Level 18 MLC Centre 19 Market Place
 Sydney NSW 2000
 T (61 2) 8252 8400
 F (61 2) 8252 8600
 sydney@architectus.com.au
 A201 11 098 459 448

ART GALLERY OF NSW EXPANSION PROJECT - SYDNEY MODERN

drawing
Roof Plan
 Proposed Area of Landbridge 'Works'

drawing no. **DA_1000**

Revision
T

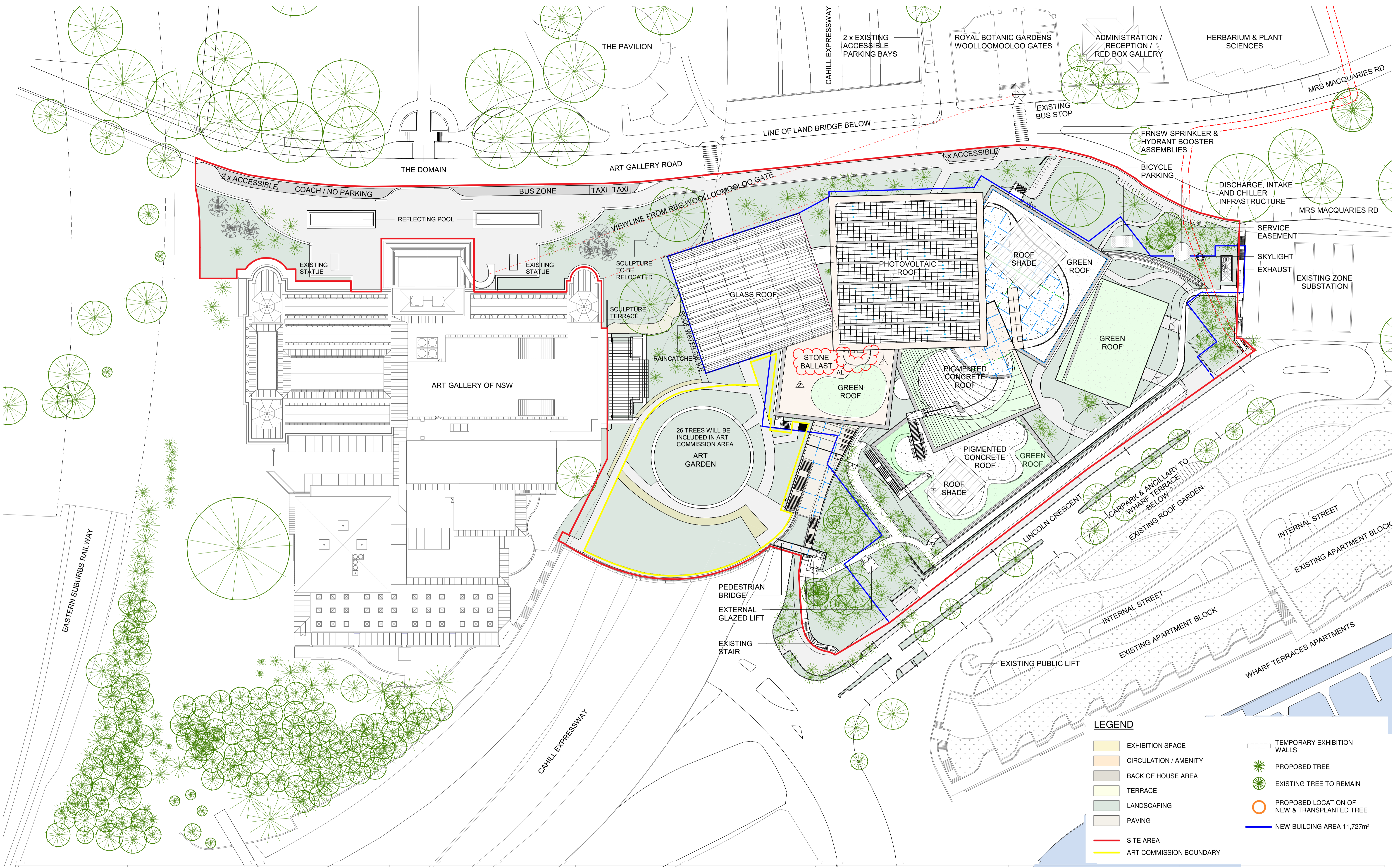

LEGEND

	EXHIBITION SPACE		TEMPORARY EXHIBITION WALLS
	CIRCULATION / AMENITY		PROPOSED TREE
	BACK OF HOUSE AREA		EXISTING TREE TO REMAIN
	TERRACE		PROPOSED LOCATION OF NEW & TRANSPLANTED TREE
	LANDSCAPING		NEW BUILDING AREA 11,727m²
	PAVING		
	SITE AREA		
	ART COMMISSION BOUNDARY		

Copyright:
The copyright subsisting in these drawings, plans, designs and specifications vests with The Art Gallery of New South Wales. They must not be used, reproduced or copied in whole or in part, nor may the information, ideas and concepts therein contained (whether or not disclosed to the Art Gallery of New South Wales) be disclosed to any person without the prior written consent of The Art Gallery of New South Wales.

Revision	Description	Date
Q	Issued For S455 Submission	23 07 2020
R	Issued For S455 Landscape Mod	07 08 2020
S	Update to Landscape Modification	03 11 2020
T	S455 Modification 5	11 06 2021
U	S455 Modification 6	30 09 2021

Scale:
1:500 @ A1
1:1000 @ A3

checked **RP/JJ**
drawn **JD** project no **140419**

Do not scale drawings.

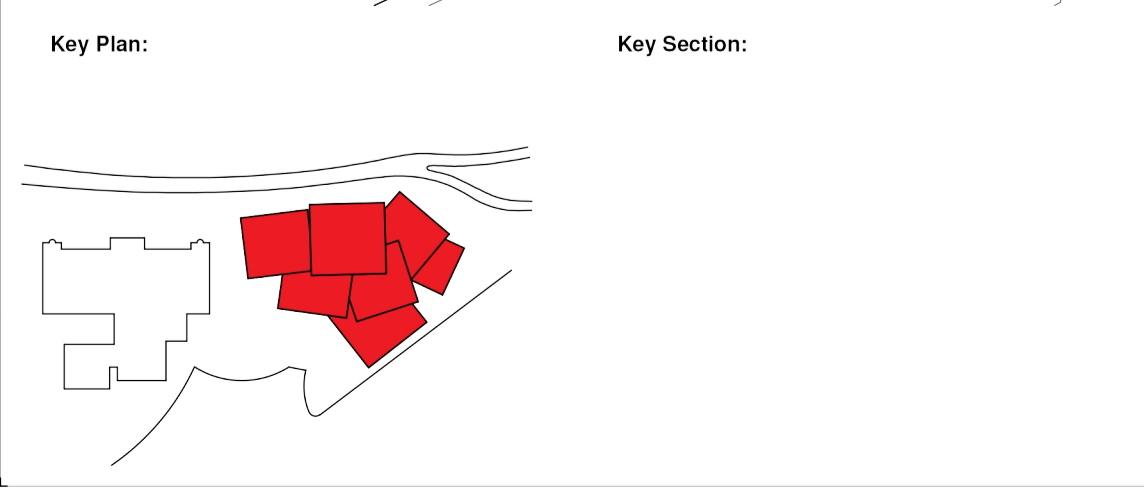

Client:
ART GALLERY NSW
Art Gallery Road
Sydney, NSW, 2000
T (61 2) 9225 1780

Lead Architect:
Kazuyo Sejima + Ryue Nishizawa / S A N A A
SANAA JIMMISHO LTD.
1-5-27 Tatumi, Kojima, Tokyo, Japan 135-0053
T +61 2 9504 1780
sanaa@sanaa.co.jp
www.sanaa.co.jp

Executive Architect:
architectus
Architectus Sydney
Level 18 MLC Centre 191 Martin Place
Sydney NSW 2000
T (61 2) 8252 8400
F (61 2) 8252 8600
sydney@architectus.com.au
ABN 11 098 489 448

Project:
ART GALLERY OF NSW EXPANSION PROJECT - SYDNEY MODERN

Drawing:
Proposed Site Plan

Drawing no.:
DA_0100

Revision:
U

EXISTING ART GALLERY BUILDING - TOP OF SANDSTONE

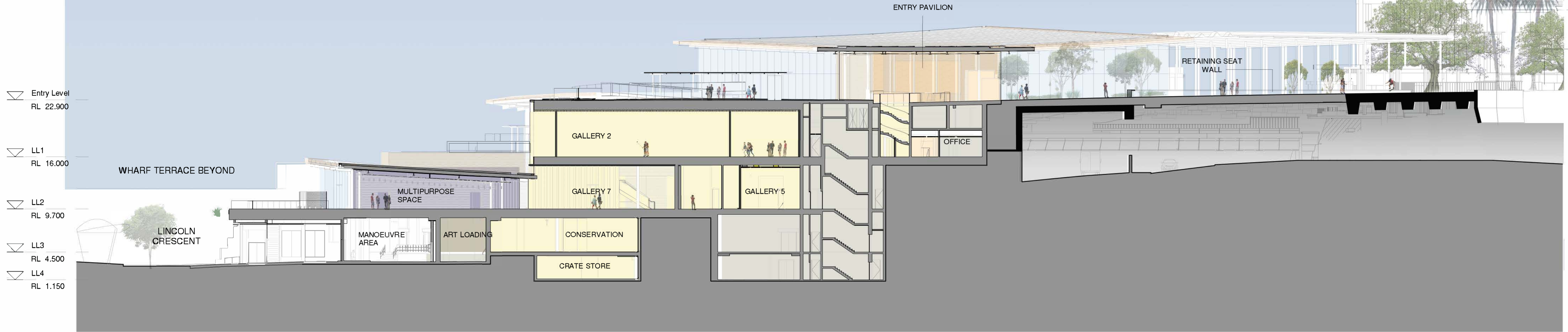

1 Section CC
Scale: 1 : 25

EXISTING ART GALLERY BUILDING - TOP OF SANDSTONE

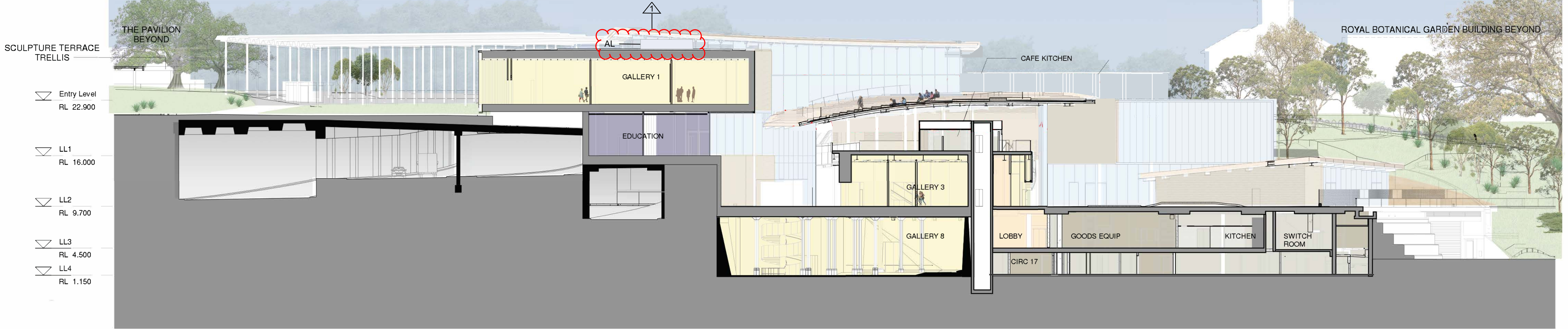

2 Section DD
Scale: 1 : 25

<p>Copyright:</p> <p>The copyright in this drawing is held by SANA A. It is not to be used, reproduced or copied in whole or in part without the prior written consent of SANA A. All rights reserved.</p>	<table border="1"> <thead> <tr> <th>Revision</th> <th>Description</th> <th>Date</th> </tr> </thead> <tbody> <tr> <td>K</td> <td>Issued for RTS</td> <td>06 08 2018</td> </tr> <tr> <td>L</td> <td>Submitted To RCC</td> <td>15 07 2020</td> </tr> <tr> <td>M</td> <td>Issued For S455 Landscape Mod</td> <td>07 08 2020</td> </tr> <tr> <td>N</td> <td>S455 Modification 5</td> <td>11 06 2021</td> </tr> <tr> <td>O</td> <td>S455 Modification 6</td> <td>30 09 2021</td> </tr> </tbody> </table>	Revision	Description	Date	K	Issued for RTS	06 08 2018	L	Submitted To RCC	15 07 2020	M	Issued For S455 Landscape Mod	07 08 2020	N	S455 Modification 5	11 06 2021	O	S455 Modification 6	30 09 2021	<p>Scale:</p> <p>1:250 @ A1 1:500 @ A3</p>	<p>Client:</p> <p>ART GALLERY NSW</p> <p>Art Gallery Road Sydney, NSW, 2000 T (61 2) 9225 1780</p>	<p>Lead Architect:</p> <p>SANA A</p> <p>Kazuyo Sejima + Ryue Nishizawa / SANA A</p> <p>SANA A JIMUSHO LTD. Tokyo, Japan 1-5-27 Tatsumi, Koto-ku, Tokyo Japan 105-0003 T +81 3 5534 1780 sanaa@sanaa.co.jp www.sanaa.co.jp</p>	<p>project</p> <p>ART GALLERY OF NSW EXPANSION PROJECT - SYDNEY MODERN</p>
	Revision	Description	Date																				
	K	Issued for RTS	06 08 2018																				
L	Submitted To RCC	15 07 2020																					
M	Issued For S455 Landscape Mod	07 08 2020																					
N	S455 Modification 5	11 06 2021																					
O	S455 Modification 6	30 09 2021																					
<table border="1"> <thead> <tr> <th>checked</th> <th>drawn</th> <th>project no</th> <th>140419</th> </tr> </thead> <tbody> <tr> <td>RP/JJ</td> <td>JD</td> <td></td> <td></td> </tr> </tbody> </table> <p>Do not scale drawings.</p>	checked	drawn	project no	140419	RP/JJ	JD			<p>Executive Architect:</p> <p>architectus</p> <p>Architectus Sydney Level 18 MLC Centre 10 Martin Place Sydney NSW 2000 T (61 2) 9250 8400 F (61 2) 9250 8600 sydney@architectus.com.au ABN 11 026 482 442</p>	<p>drawing</p> <p>Sections CC & DD</p>	<p>drawing no.</p> <p>DA_2001</p>	<p>Revision</p> <p>O</p>											
checked	drawn	project no	140419																				
RP/JJ	JD																						

ART GALLERY OF NEW SOUTH WALES

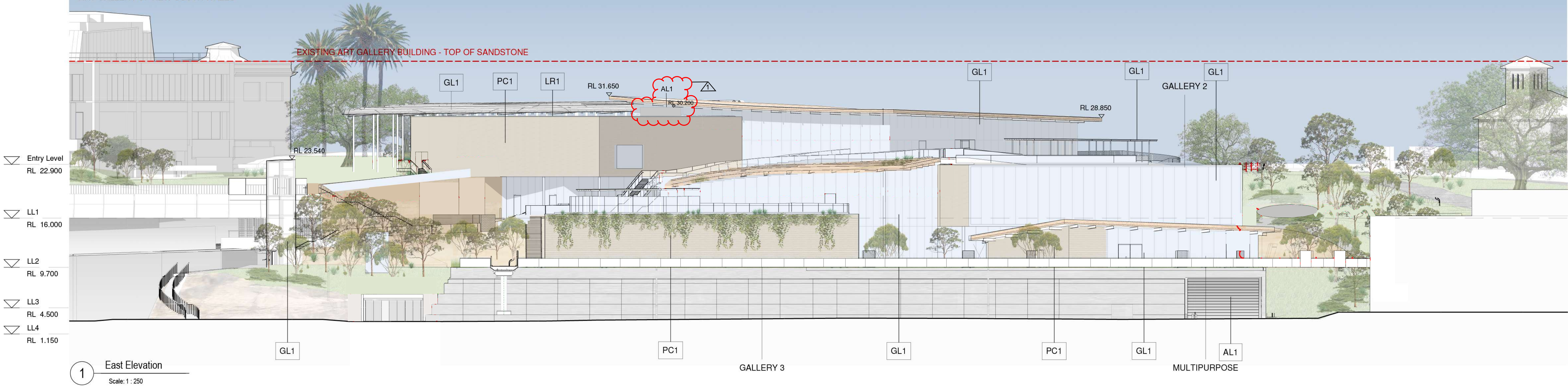

1 East Elevation
Scale: 1 : 250

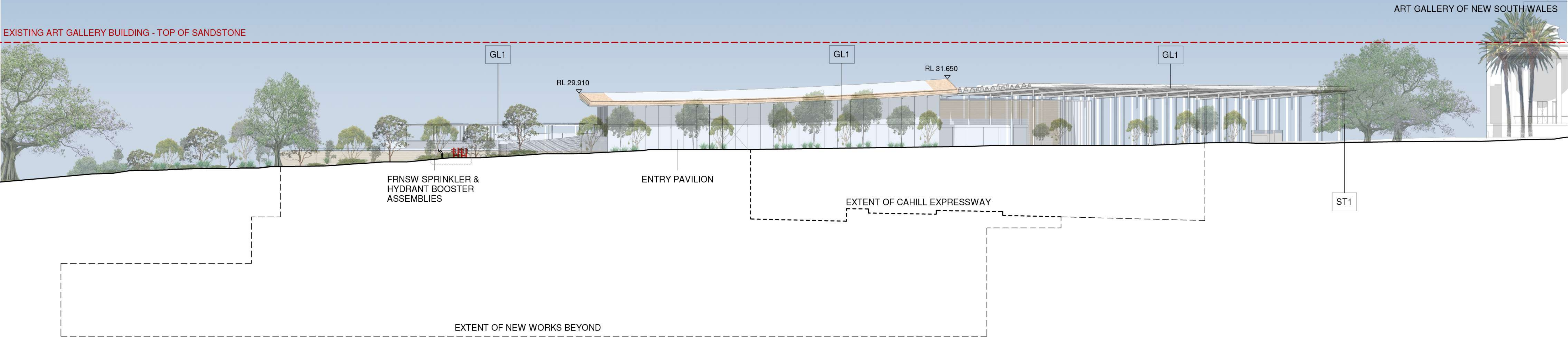

2 West Elevation
Scale: 1 : 250

MATERIALS LEGEND



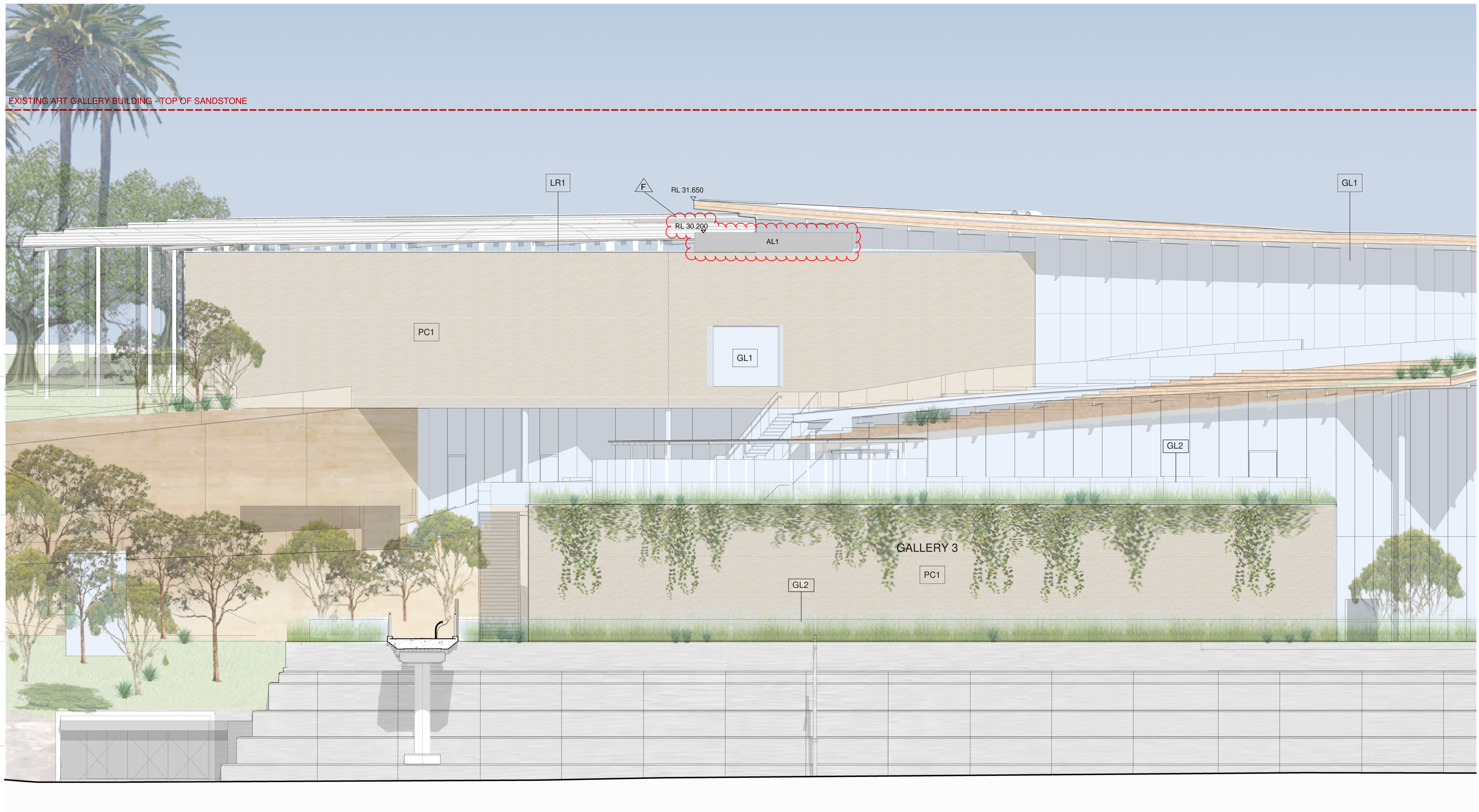

AL1	ALUMINIUM	LR1	LANDSCAPE ROOF	SR1	SHADE ROOF
GL1	GLASS	PC1	LIMESTONE CLADDING	ST1	PAINTED STEEL
GL2	GLASS BALUSTRADE	PV1	PHOTOVOLTAIC PANEL		

<p>Copyright:</p> <p>The copyright subsisting in these drawings, plans, designs and specifications vests with The Art Gallery of New South Wales. They must not be used, reproduced or copied, in whole or in part, nor may the information, ideas and concepts therein contained (which are confidential to The Art Gallery of New South Wales) be disclosed to any person without the prior written consent of The Art Gallery of New South Wales.</p>	<p>Revision Description</p> <table border="1"> <tr><th>Revision</th><th>Description</th><th>Date</th></tr> <tr><td>H</td><td>Issued for RTS</td><td>20 04 2018</td></tr> <tr><td>I</td><td>Issued for RTS</td><td>30 07 2018</td></tr> <tr><td>J</td><td>Issued for RTS</td><td>06 08 2018</td></tr> <tr><td>K</td><td>Issued for RTS</td><td>15 03 2019</td></tr> <tr><td>M</td><td>S455 Modification 5</td><td>11 06 2021</td></tr> <tr><td>N</td><td>S455 Modification 6</td><td>30 09 2021</td></tr> <tr><td>P</td><td>S455 Modification 6</td><td>27 10 2021</td></tr> </table>	Revision	Description	Date	H	Issued for RTS	20 04 2018	I	Issued for RTS	30 07 2018	J	Issued for RTS	06 08 2018	K	Issued for RTS	15 03 2019	M	S455 Modification 5	11 06 2021	N	S455 Modification 6	30 09 2021	P	S455 Modification 6	27 10 2021	<p>Scale:</p> <p>1:250 @ A1 1:500 @ A3</p>	<p>Client:</p> <p>Art Gallery of NSW Art Gallery Road Sydney, NSW, 2000 T (61 2) 9225 1780</p>	<p>Lead Architect:</p> <p>SANAA Kazuyo Sejima + Ryue Nishizawa / S A N A A SANAA JIMUSHO LTD. Tokyo, 2898 1-6-27 Tatsumi, Koto-ku, Tokyo Japan 135-0053 T +81 3 5204 1780 sanaa@sanaa.co.jp www.sanaa.co.jp</p> <p>Executive Architect:</p> <p>architectus Architectus Sydney Level 18 MLC Centre 10 Martin Place Sydney NSW 2000 T (61 2) 8252 8400 F (61 2) 8252 8600 sydney@architectus.com.au ABN 11 098 489 448</p>	<p>project</p> <p>ART GALLERY OF NSW EXPANSION PROJECT - SYDNEY MODERN</p> <p>drawing</p> <p>East & West Elevations</p> <p>drawing no.</p> <p>DA_3001</p> <p>Revision</p> <p>N</p>
	Revision	Description	Date																										
H	Issued for RTS	20 04 2018																											
I	Issued for RTS	30 07 2018																											
J	Issued for RTS	06 08 2018																											
K	Issued for RTS	15 03 2019																											
M	S455 Modification 5	11 06 2021																											
N	S455 Modification 6	30 09 2021																											
P	S455 Modification 6	27 10 2021																											
<p>checked RP/JJ</p> <p>drawn VS project no 140419</p> <p>Do not scale drawings.</p>																													

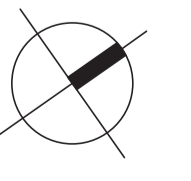

1 East Part Elevation A
Scale: 1 : 100

MATERIALS LEGEND					
AL1	ALUMINIUM	LR1	LANDSCAPE ROOF	SR1	SHADE ROOF
GL1	GLASS	PC1	LIMESTONE CLADDING	ST1	PAINTED STEEL
GL2	GLASS BALUSTRADE	PV1	PHOTOVOLTAIC PANEL		

Copyright: <small>The copyright subsisting in these drawings, plans, designs and specifications vests with The Art Gallery of New South Wales. They must not be used, reproduced or copied, in whole or in part, nor may the information, ideas and concepts therein contained herein be disclosed to any person without the prior written consent of The Art Gallery of New South Wales.</small>	Revision C Issued for RTS D Issued for RTS E Issued for RTS F Issued For Mod 6	Date 20 04 2018 30 07 2018 06 08 2018 03 11 2021	Scale: checked LJ/JW/JJ drawn Architectus project no 140419 Do not scale drawings.	Key Plan: 	Key Section:	Client:  Art Gallery of NSW Art Gallery Road Sydney, NSW, 2000 T (61 2) 9225 1780	Lead Architect:  Kazuyo Sejima + Ryue Nishizawa / S A N A A <small>SANAA JIMMUSHO LTD. Tokyo, 9008 1-5-27 Tatumai, Koto-ku, Tokyo Japan 150-8502 T +81 3 5534 1780 sanaa@sanaa.co.jp www.sanaa.co.jp</small>	Executive Architect:  <small>Architectus Sydney Level 18 MLC Centre 19 Martin Place Sydney NSW 2000 T (61 2) 8252 8400 F (61 2) 8252 9600 sydney@architectus.com.au ABN 11 096 489 448</small>	project ART GALLERY OF NSW EXPANSION PROJECT - SYDNEY MODERN drawing East Part Elevation A drawing no. DA_3013 Revision F
-------------------------------------------------------------------------------------------------------------------------------------------------------------------------------------------------------------------------------------------------------------------------------------------------------------------------------------------------------------------------------------------------------------	---------------------------------------------------------------------------------------------------	---------------------------------------------------------------------	--------------------------------------------------------------------------------------------------------	-----------------------------------------------------------------------------------------------------------	---------------------	-------------------------------------------------------------------------------------------------------------------------------------------------------------------------------------------	-------------------------------------------------------------------------------------------------------------------------------------------------------------------------------------------------------------------------------------------------------------------------------------------------------------------------------------------------------------------------------------------------	--------------------------------------------------------------------------------------------------------------------------------------------------------------------------------------------------------------------------------------------------------------------------------------------------------------------------------------------------------------------------------	----------------------------------------------------------------------------------------------------------------------------------------------------------------------------------------