



**LEGEND**

- NEW BUILDING FOOTPRINT 7,716m<sup>2</sup>  
- EXCLUDING ENTRY PLAZA (1,513m<sup>2</sup>) = 6,203m<sup>2</sup>
- SITE AREA 23,045m<sup>2</sup>
- NEW BUILDING AREA 10,958m<sup>2</sup>

Revision	Description	Date
B	Issued for RTS	06 04 2018
C	Issued for RTS	20 04 2018
D	Issued for RTS	30 07 2018
E	Issued for RTS	06 08 2018

Scale: 1:500 @ A1  
1:1,000 @ A3

checked LJ/JW/JJ  
drawn Architectus project no 140419  
Do not scale drawings.

Client: Art Gallery of NSW  
Art Gallery Road  
Sydney, NSW, 2000  
T (61 2) 9225 1780

Lead Architect: **SANAA**  
Kazuyo Sejima + Ryue Nishizawa / S A N A A  
SANAA JIMUSHO LTD.  
Tokyo, Japan  
1-5-27 Tatumi, Koto-ku, Tokyo  
Japan 135-0053  
T +81 3 5534 1780  
sanaa@sanaa.co.jp  
www.sanaa.co.jp

Executive Architect: **architectus**  
Architectus Sydney  
Level 18 MLC Centre 19 Martin Place  
Sydney NSW 2000  
T (61 2) 8252 8400  
F (61 2) 8252 9600  
sydney@architectus.com.au  
ABN 11 098 489 448

project: ART GALLERY OF NSW EXPANSION PROJECT - SYDNEY MODERN

drawing: Site and Building areas

drawing no. DA\_0057

Revision: E

Copyright: The copyright subsisting in these drawings, plans, designs and specifications vests with The Art Gallery of New South Wales. They must not be used, reproduced or copied, in whole or in part, nor may the information, ideas and concepts herein contained (in whole or in part) be disclosed to any person without the prior written consent of The Art Gallery of New South Wales.

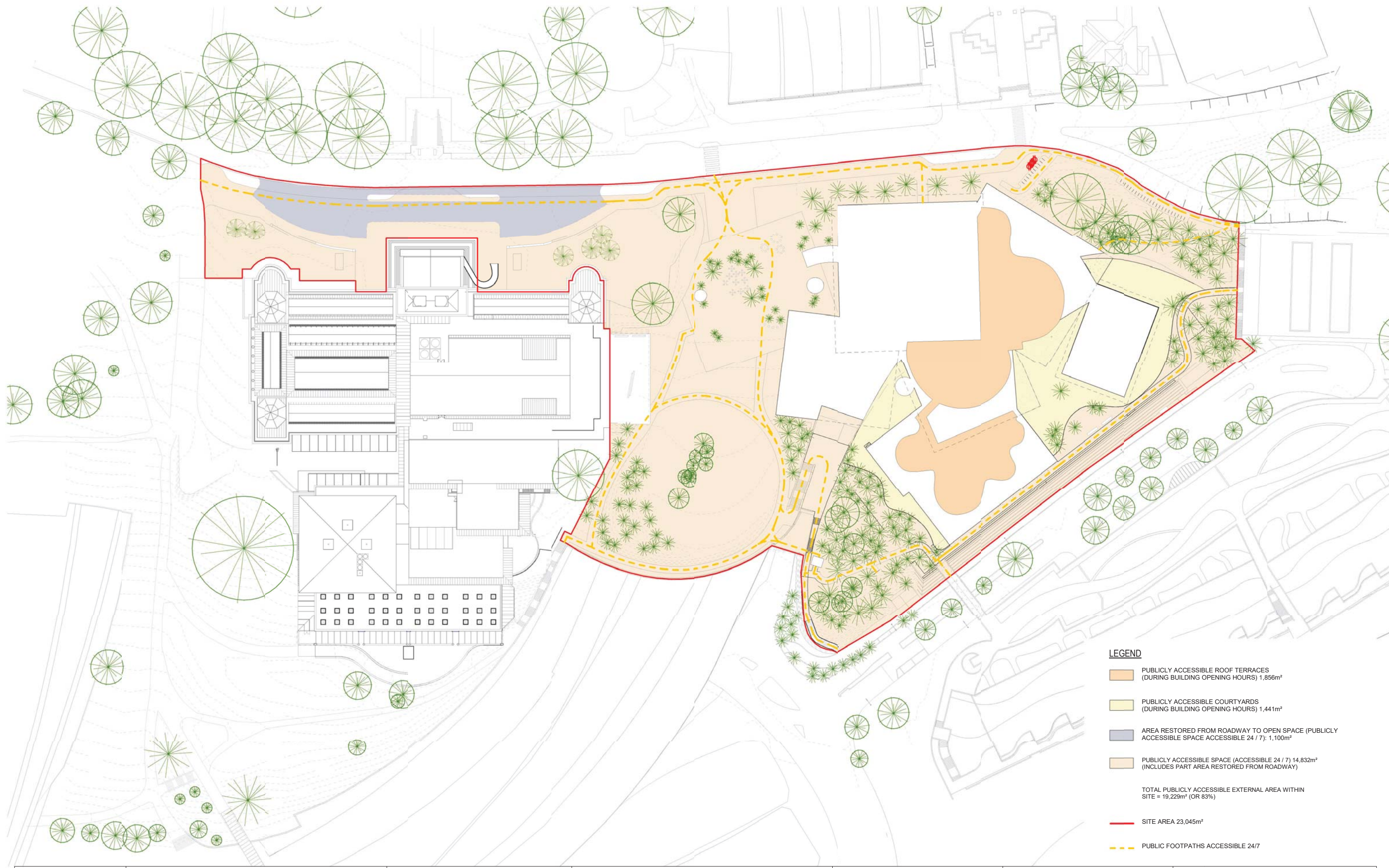

**LEGEND**

- PUBLICLY ACCESSIBLE ROOF TERRACES (DURING BUILDING OPENING HOURS) 1,856m<sup>2</sup>
- PUBLICLY ACCESSIBLE COURTYARDS (DURING BUILDING OPENING HOURS) 1,441m<sup>2</sup>
- AREA RESTORED FROM ROADWAY TO OPEN SPACE (PUBLICLY ACCESSIBLE SPACE ACCESSIBLE 24 / 7) 1,100m<sup>2</sup>
- PUBLICLY ACCESSIBLE SPACE (ACCESSIBLE 24 / 7) 14,832m<sup>2</sup> (INCLUDES PART AREA RESTORED FROM ROADWAY)

TOTAL PUBLICLY ACCESSIBLE EXTERNAL AREA WITHIN SITE = 19,229m<sup>2</sup> (OR 83%)

SITE AREA 23,045m<sup>2</sup>

PUBLIC FOOTPATHS ACCESSIBLE 24/7

Revision	Description	Date
B	Issued for RTS	06 04 2018
C	Issued for RTS	20 04 2018
D	Issued for RTS	30 07 2018
E	Issued for RTS	06 08 2018

Scale: 1:500 @ A1  
1:1,000 @ A3

checked LJ/JW/JJ  
drawn Architectus project no 140419  
Do not scale drawings.

Client: Art Gallery of NSW  
Art Gallery Road  
Sydney, NSW, 2000  
T (61 2) 9225 1780

Lead Architect: **SANAA**  
Kazuyo Sejima + Ryue Nishizawa / S A N A A  
SANAA JIMUSHO LTD.  
Tokyo, Japan  
1-5-27 Tatumi, Koto-ku, Tokyo  
Japan 135-0053  
T +81 3 5534 1780  
sanaa@sanaa.co.jp  
www.sanaa.co.jp

Executive Architect: **architectus**  
Architectus Sydney  
Level 18 MLC Centre 19 Martin Place  
Sydney NSW 2000  
T (61 2) 8252 8400  
F (61 2) 8252 8600  
sydney@architectus.com.au  
ABN 11 098 488 448

project: ART GALLERY OF NSW EXPANSION PROJECT - SYDNEY MODERN

drawing: Open Space / External Publicly Accessible Areas

drawing no. DA\_0058

Revision: E

**Copyright:**  
The copyright subsisting in these drawings, plans, designs and specifications vests with The Art Gallery of New South Wales. They must not be used, reproduced or copied, in whole or in part, nor may the information, ideas and concepts herein contained (in whole or in part) be disclosed to any person without the prior written consent of The Art Gallery of New South Wales.

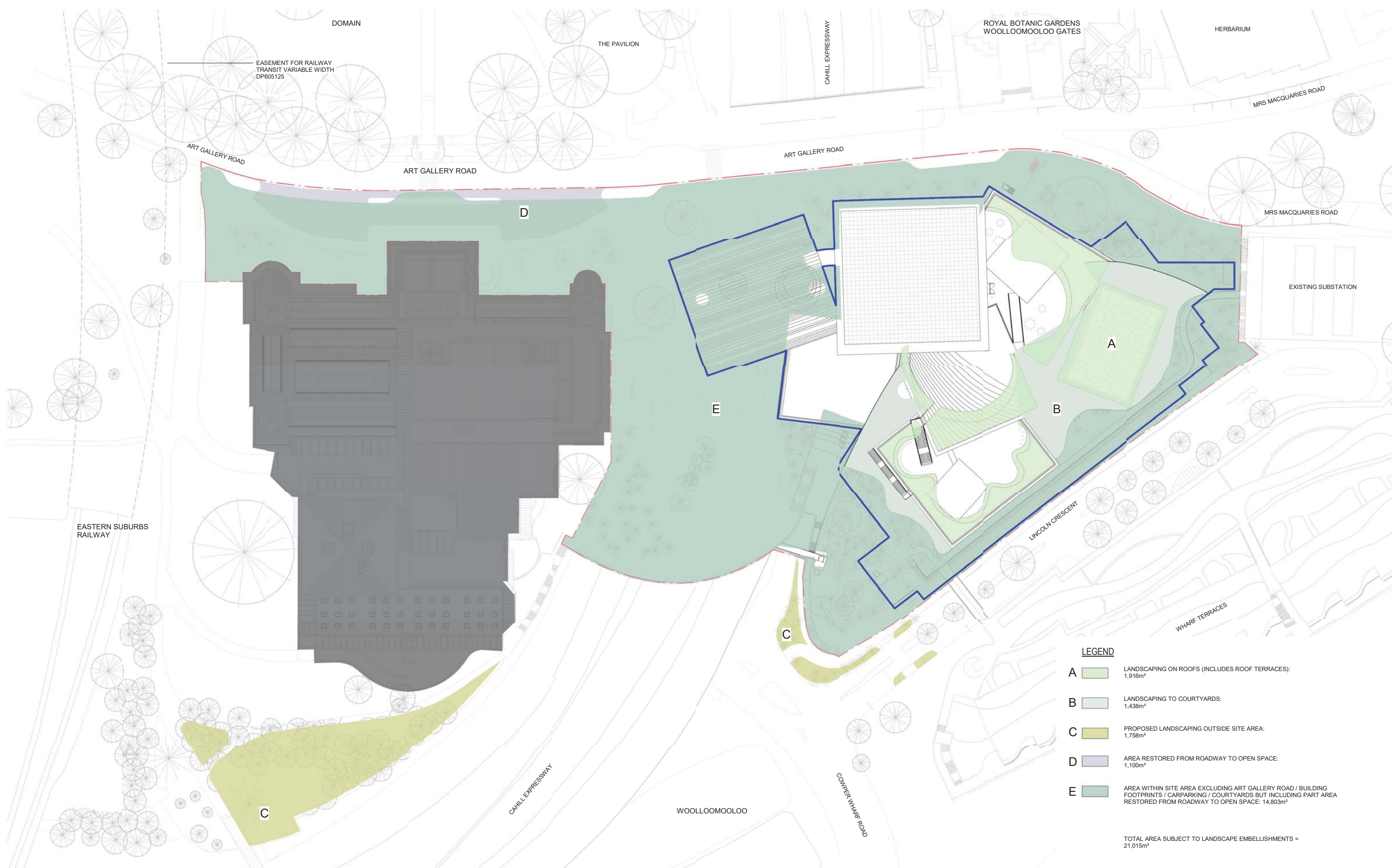

**LEGEND**

**A** LANDSCAPING ON ROOFS (INCLUDES ROOF TERRACES): 1,916m<sup>2</sup>

**B** LANDSCAPING TO COURTYARDS: 1,438m<sup>2</sup>

**C** PROPOSED LANDSCAPING OUTSIDE SITE AREA: 1,758m<sup>2</sup>

**D** AREA RESTORED FROM ROADWAY TO OPEN SPACE: 1,100m<sup>2</sup>

**E** AREA WITHIN SITE AREA EXCLUDING ART GALLERY ROAD / BUILDING FOOTPRINTS / CARPARKING / COURTYARDS BUT INCLUDING PART AREA RESTORED FROM ROADWAY TO OPEN SPACE: 14,803m<sup>2</sup>

TOTAL AREA SUBJECT TO LANDSCAPE EMBELLISHMENTS = 21,015m<sup>2</sup>

Revision	Description	Date
A	Issued for RTS	06 04 2018
B	Issued for RTS	20 04 2018
C	Issued for RTS	30 07 2018
D	Issued for RTS	06 08 2018

Scale: 1:500 @ A1  
1:1000 @ A3

checked LJ/JW/JJ  
drawn Architectus project no 140419  
Do not scale drawings.

Client: Art Gallery of NSW  
Art Gallery Road  
Sydney, NSW, 2000  
T (61 2) 9225 1780

Lead Architect: **SANAA**  
Kazuyo Sejima + Ryue Nishizawa / S A N A A  
SANAA JIMUSHO LTD.  
Tokyo, Japan  
1-5-27 Tatumai, Koto-ku, Tokyo  
Japan 135-0055  
T +81 3 5534 1780  
sanaa@sanaa.co.jp  
www.sanaa.co.jp

Executive Architect: **architectus**  
Architectus Sydney  
Level 18 MLC Centre 19 Martin Place  
Sydney NSW 2000  
T (61 2) 8252 8400  
F (61 2) 8252 9600  
sydney@architectus.com.au  
ABN 11 098 489 448

project  
**ART GALLERY OF NSW EXPANSION PROJECT - SYDNEY MODERN**

drawing  
**Land Subject to Landscape Embellishments**

drawing no. **DA\_0059**

Revision **D**

Copyright:  
The copyright subsisting in these drawings, plans, designs and specifications vests with The Art Gallery of New South Wales. They must not be used, reproduced or copied, in whole or in part, nor may the information, ideas and concepts herein contained (which are confidential to The Art Gallery of New South Wales) be disclosed to any person without the prior written consent of The Art Gallery of New South Wales.

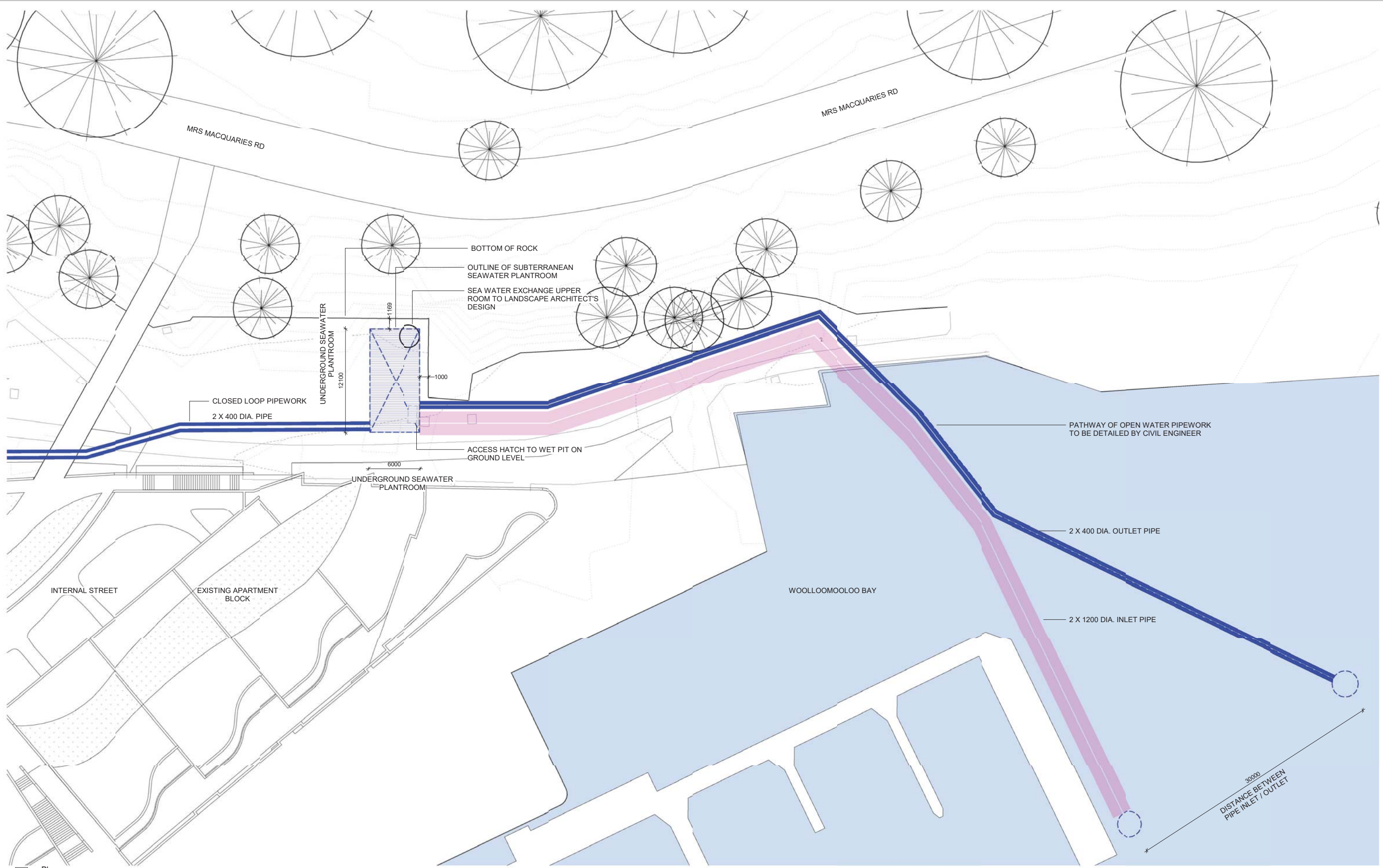

1 Plan  
Scale: 1 : 200

<p><b>Copyright:</b> The copyright subsisting in these drawings, plans, designs and specifications vests with The Art Gallery of New South Wales. They must not be used, reproduced or copied, in whole or in part, nor may the information, ideas and concepts herein contained (in whole or in part) be disclosed to any person without the prior written consent of The Art Gallery of New South Wales.</p>	<table border="1"> <thead> <tr> <th>Revision</th> <th>Description</th> <th>Date</th> </tr> </thead> <tbody> <tr> <td>A</td> <td>Issued for RTS</td> <td>06 04 2018</td> </tr> <tr> <td>B</td> <td>Issued for RTS</td> <td>20 04 2018</td> </tr> <tr> <td>C</td> <td>Issued for RTS</td> <td>30 07 2018</td> </tr> <tr> <td>D</td> <td>Issued for RTS</td> <td>06 08 2018</td> </tr> </tbody> </table>	Revision	Description	Date	A	Issued for RTS	06 04 2018	B	Issued for RTS	20 04 2018	C	Issued for RTS	30 07 2018	D	Issued for RTS	06 08 2018	<p><b>Scale:</b> 1:200 @ A1 1:400 @ A3</p> <p>checked LJ/JW/JJ drawn Architectus project no 140419 Do not scale drawings.</p>	<p><b>Client:</b> <b>Art Gallery of NSW</b> Art Gallery Road Sydney, NSW, 2000 T (61 2) 9225 1780</p>	<p><b>Lead Architect:</b> <b>SANAA</b> Kazuyo Sejima + Ryue Nishizawa / S A N A A SANAA JIMUSHO LTD. Tokyo, 3000 1-5-27 Tatumi, Koto-ku, Tokyo Japan 135-0055 T +81 3 5534 1780 sanaa@sanaa.co.jp www.sanaa.co.jp</p> <p><b>Executive Architect:</b> <b>architectus</b> Architectus Sydney Level 18 MLC Centre 19 Martin Place Sydney NSW 2000 T (61 2) 8252 8400 F (61 2) 8252 8600 sydney@architectus.com.au ABN 11 098 489 448</p>	<p><b>project</b> ART GALLERY OF NSW EXPANSION PROJECT - SYDNEY MODERN</p> <p><b>drawing</b> Sea Water Heat Exchange Upper Room Plan</p> <p><b>drawing no.</b> DA_0070</p> <p><b>Revision</b> D</p>
Revision	Description	Date																		
A	Issued for RTS	06 04 2018																		
B	Issued for RTS	20 04 2018																		
C	Issued for RTS	30 07 2018																		
D	Issued for RTS	06 08 2018																		

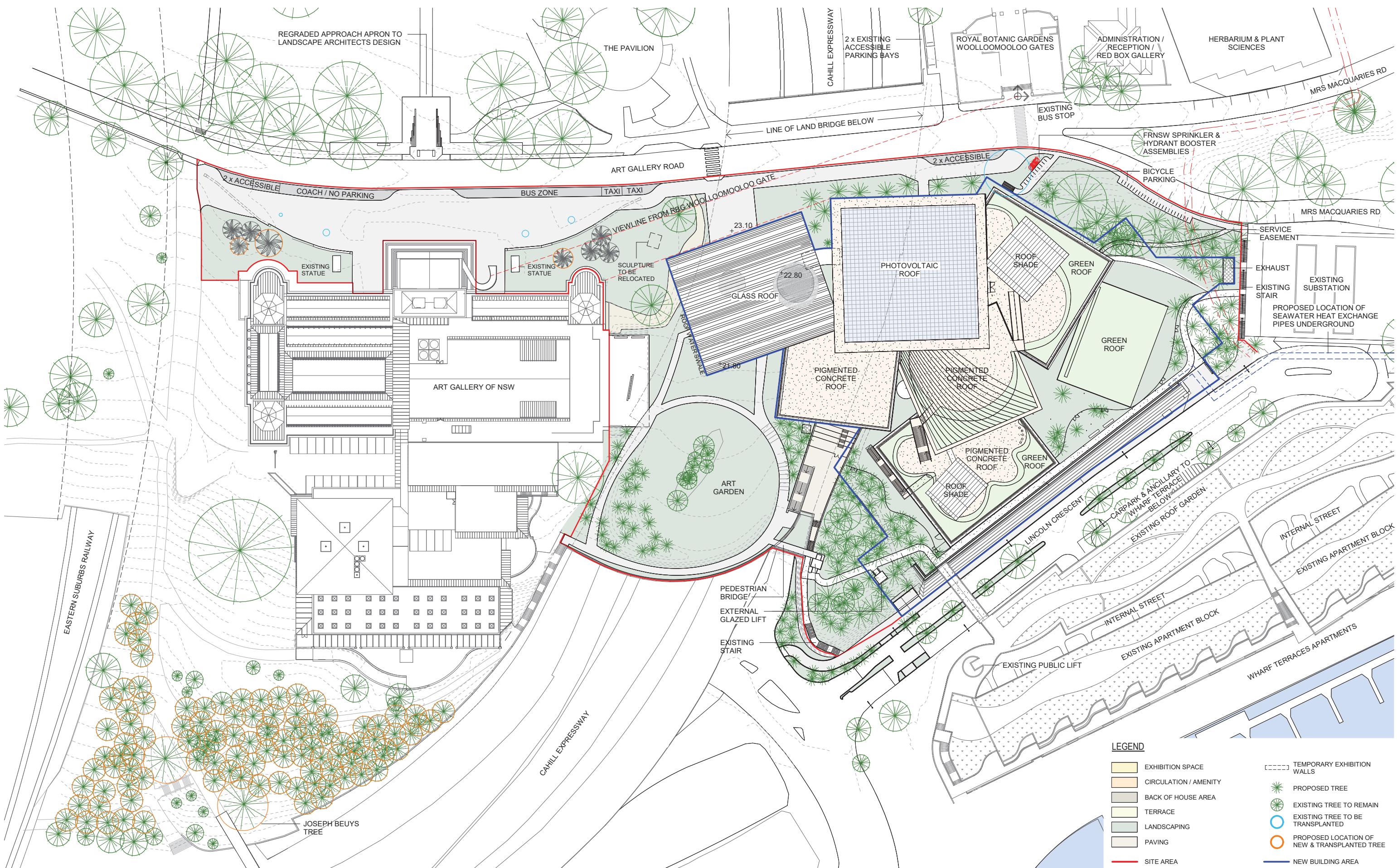

**LEGEND**

	EXHIBITION SPACE		TEMPORARY EXHIBITION WALLS
	CIRCULATION / AMENITY		PROPOSED TREE
	BACK OF HOUSE AREA		EXISTING TREE TO REMAIN
	TERRACE		EXISTING TREE TO BE TRANSPLANTED
	LANDSCAPING		PROPOSED LOCATION OF NEW & TRANSPLANTED TREE
	PAVING		NEW BUILDING AREA
	SITE AREA		

**Copyright:**  
The copyright subsisting in these drawings, plans, designs and specifications vests with The Art Gallery of New South Wales. They must not be used, reproduced or copied, in whole or in part, nor may the information, ideas and concepts herein contained which are confidential to The Art Gallery of New South Wales be disclosed to any person without the prior written consent of The Art Gallery of New South Wales.

Revision	Description	Date
J	Issued for RTS	30 07 2018
K	Issued for RTS	31 07 2018
L	Issued for RTS	31 07 2018
M	Issued for RTS	06 08 2018

**Scale:**  
1:500 @ A1  
1:1000 @ A3

checked LJ/JW/JJ  
drawn Architectus project no 140419  
Do not scale drawings.

**Key Plan:**

**Key Section:**

**Client:**  
  
Art Gallery of NSW  
Sydney, NSW, 2000  
T (61 2) 9225 1780

**Lead Architect:**  
**SANAA**  
Kazuyo Sejima + Ryue Nishizawa / S A N A A  
SANAA JIMUSHO LTD.  
Tokyo, Japan  
1-5-27 Tatumi, Koto-ku, Tokyo  
Japan 135-0055  
T +81 3 5534 1780  
sanaa@sanaa.co.jp  
www.sanaa.co.jp

**Executive Architect:**  
**architectus**  
Architectus Sydney  
Level 18 MLC Centre 19 Martin Place  
Sydney NSW 2000  
T (61 2) 8252 8400  
F (61 2) 8252 8600  
sydney@architectus.com.au  
ABN 11 098 489 448

**Project:**  
ART GALLERY OF NSW EXPANSION PROJECT - SYDNEY MODERN

**drawing:**  
Proposed Site Plan

**drawing no.:**  
DA\_0100

**Revision:**  
M

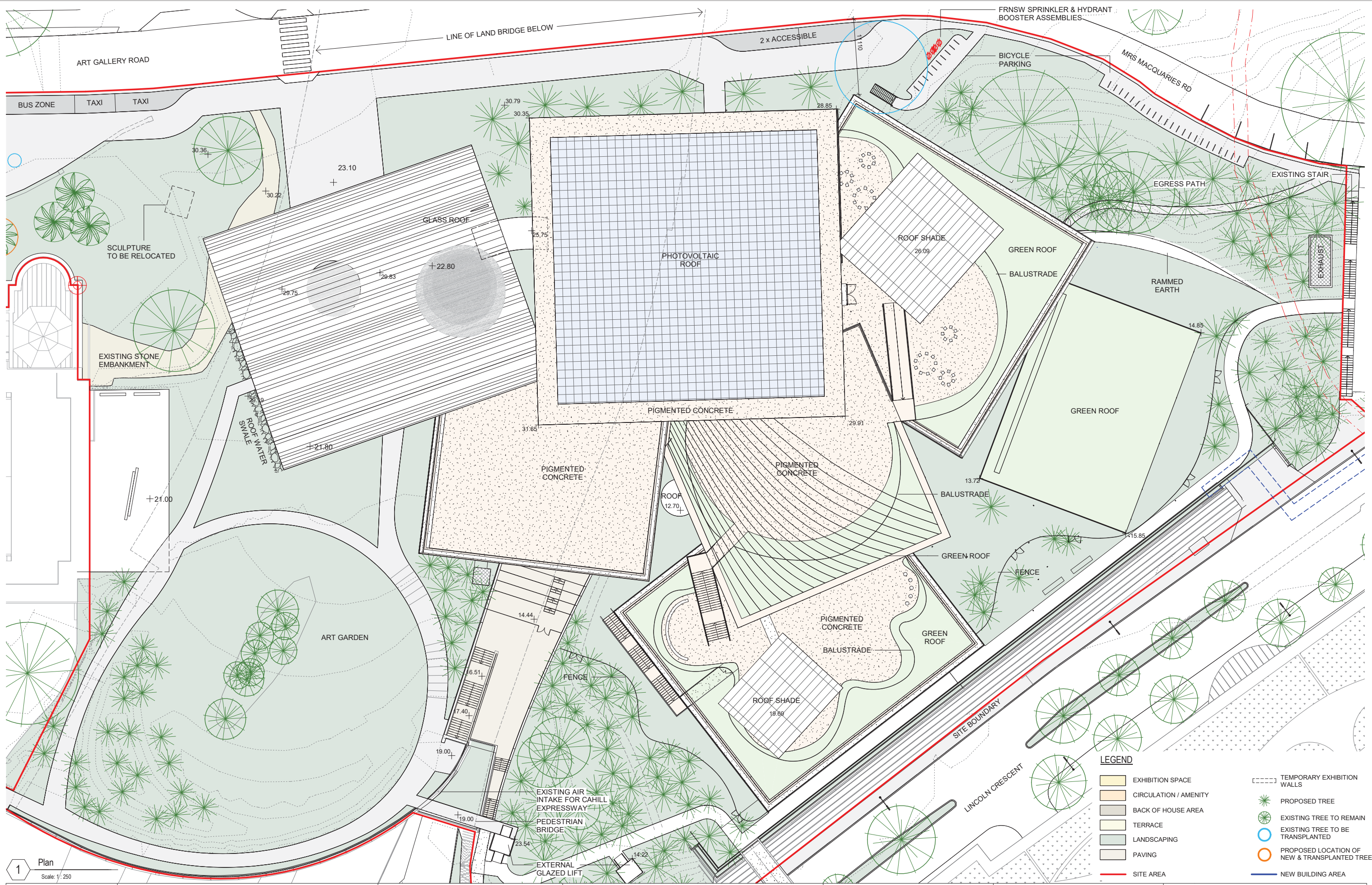

1 Plan  
Scale: 1:250

- LEGEND**
- EXHIBITION SPACE
  - CIRCULATION / AMENITY
  - BACK OF HOUSE AREA
  - TERRACE
  - LANDSCAPING
  - PAVING
  - SITE AREA
  - TEMPORARY EXHIBITION WALLS
  - PROPOSED TREE
  - EXISTING TREE TO REMAIN
  - EXISTING TREE TO BE TRANSPLANTED
  - PROPOSED LOCATION OF NEW & TRANSPLANTED TREE
  - NEW BUILDING AREA

**Copyright:**  
The copyright subsisting in these drawings, plans, designs and specifications vests with The Art Gallery of New South Wales. They must not be used, reproduced or copied, in whole or in part, nor may the information, ideas and concepts herein contained which are confidential to The Art Gallery of New South Wales be disclosed to any person without the prior written consent of The Art Gallery of New South Wales.

Revision	Description	Date
J	Issued for RTS	30 07 2018
K	Issued for RTS	31 07 2018
L	Issued for RTS	31 07 2018
M	Issued for RTS	06 08 2018

**Scale:**  
1:250 @ A1  
1:500 @ A3

checked LJ/JW/JJ  
drawn Architectus project no 140419  
Do not scale drawings.

**Key Plan:**

**Client:**  
**Art Gallery of NSW**  
Art Gallery Road  
Sydney, NSW, 2000  
T (61 2) 9225 1780

**Lead Architect:**  
**SANAA**  
Kazuyo Sejima + Ryue Nishizawa / S A N A A  
SANAA JIMUSHO LTD.  
Tokyo, Japan  
1-5-27 Tatumi, Koto-ku, Tokyo  
Japan 135-0055  
T +81 3 5534 1780  
sanaa@sanaa.co.jp  
www.sanaa.co.jp

**Executive Architect:**  
**architectus**  
Architectus Sydney  
Level 18 MLC Centre 19 Martin Place  
Sydney NSW 2000  
T (61 2) 8252 8400  
F (61 2) 8252 8600  
sydney@architectus.com.au  
ABN 11 098 488 448

**Project:**  
**ART GALLERY OF NSW EXPANSION PROJECT - SYDNEY MODERN**

**drawing:**  
Roof Plan

**drawing no.:**  
DA\_1000

**Revision:**  
M



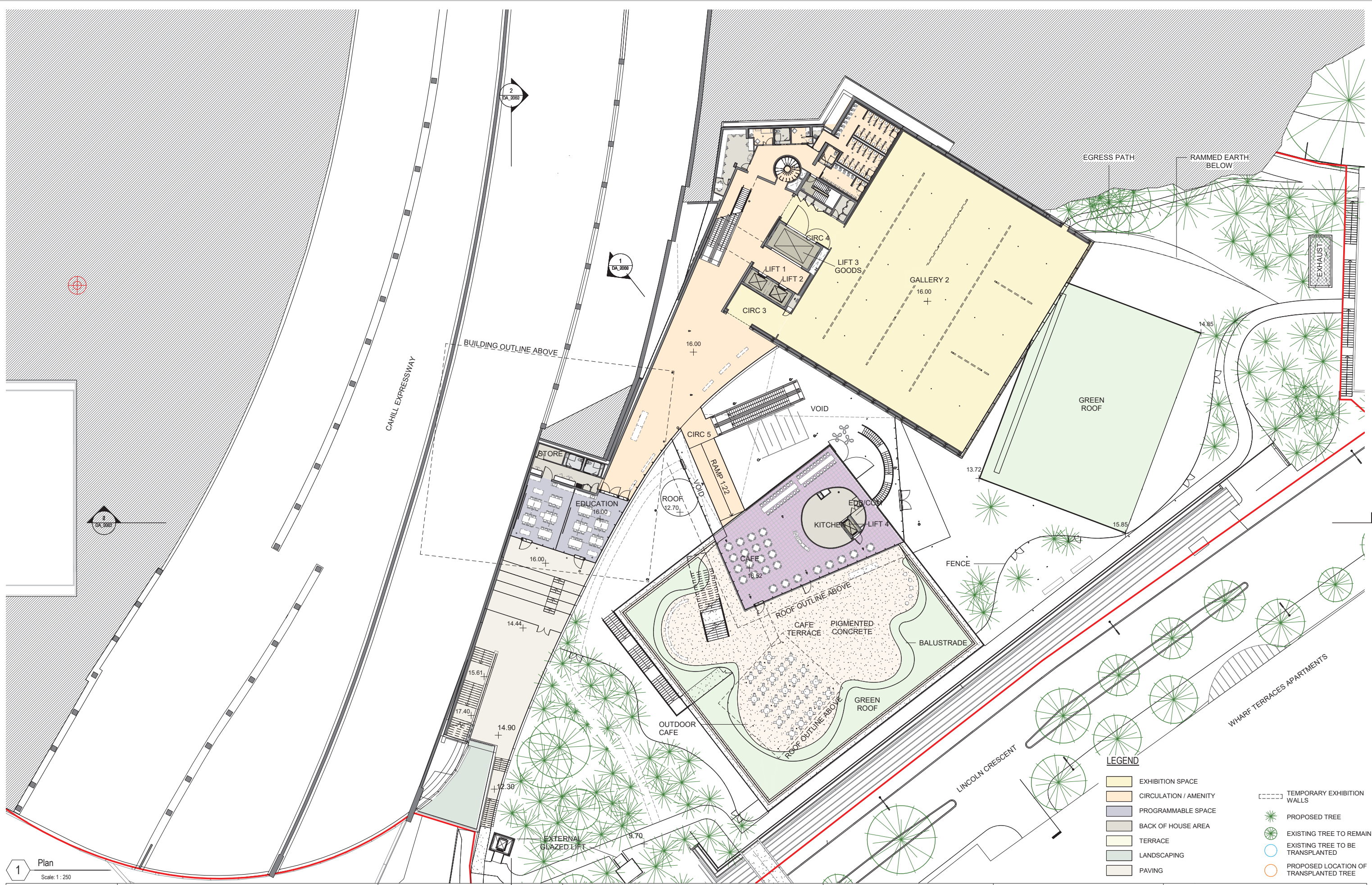

1 Plan  
Scale: 1 : 250

Copyright:	Revision	Description	Date
The copyright subsisting in these drawings, plans, designs and specifications vests with The Art Gallery of New South Wales. They must not be used, reproduced or copied, in whole or in part, nor may the information, ideas and concepts herein contained which are confidential to The Art Gallery of New South Wales be disclosed to any person without the prior written consent of The Art Gallery of New South Wales.	I	Issued for RTS	20 04 2018
	J	Issued for RTS	30 07 2018
	K	Issued for RTS	31 07 2018
	L	Issued for RTS	06 08 2018

Scale: 1:250 @ A1  
1:500 @ A3

checked LJ/JW/JJ  
drawn Architectus project no 140419  
Do not scale drawings.

Key Plan:

Key Section:

Client: **Art Gallery of NSW**  
Art Gallery Road  
Sydney, NSW, 2000  
T (61 2) 9225 1780

Lead Architect: **SANAA**  
Kazuyo Sejima + Ryue Nishizawa / S A N A A  
SANAA JIMUSHO LTD.  
Tokyo, Japan  
1-5-27 Tatumai, Koto-ku, Tokyo  
Japan 135-0055  
T +81 3 5534 1780  
sanaa@sanaa.co.jp  
www.sanaa.co.jp

Executive Architect: **architectus**  
Architectus Sydney  
Level 18 MLC Centre 19 Martin Place  
Sydney NSW 2000  
T (61 2) 8252 8400  
F (61 2) 8252 8600  
sydney@architectus.com.au  
ABN 11 098 489 448

project **ART GALLERY OF NSW EXPANSION PROJECT - SYDNEY MODERN**

drawing **Lower Level 1 Plan**

drawing no. **DA\_1002**

Revision **L**

**LEGEND**

- EXHIBITION SPACE
- CIRCULATION / AMENITY
- PROGRAMMABLE SPACE
- BACK OF HOUSE AREA
- TERRACE
- LANDSCAPING
- PAVING
- TEMPORARY EXHIBITION WALLS
- PROPOSED TREE
- EXISTING TREE TO REMAIN
- EXISTING TREE TO BE TRANSPLANTED
- PROPOSED LOCATION OF TRANSPLANTED TREE