

1 ELEVATION
C1 - WEST ELEVATION 1 : 200

2 ELEVATION
C2 - WEST ELEVATION 1 : 200

3 ELEVATION
C1 - NORTH ELEVATION 1 : 200

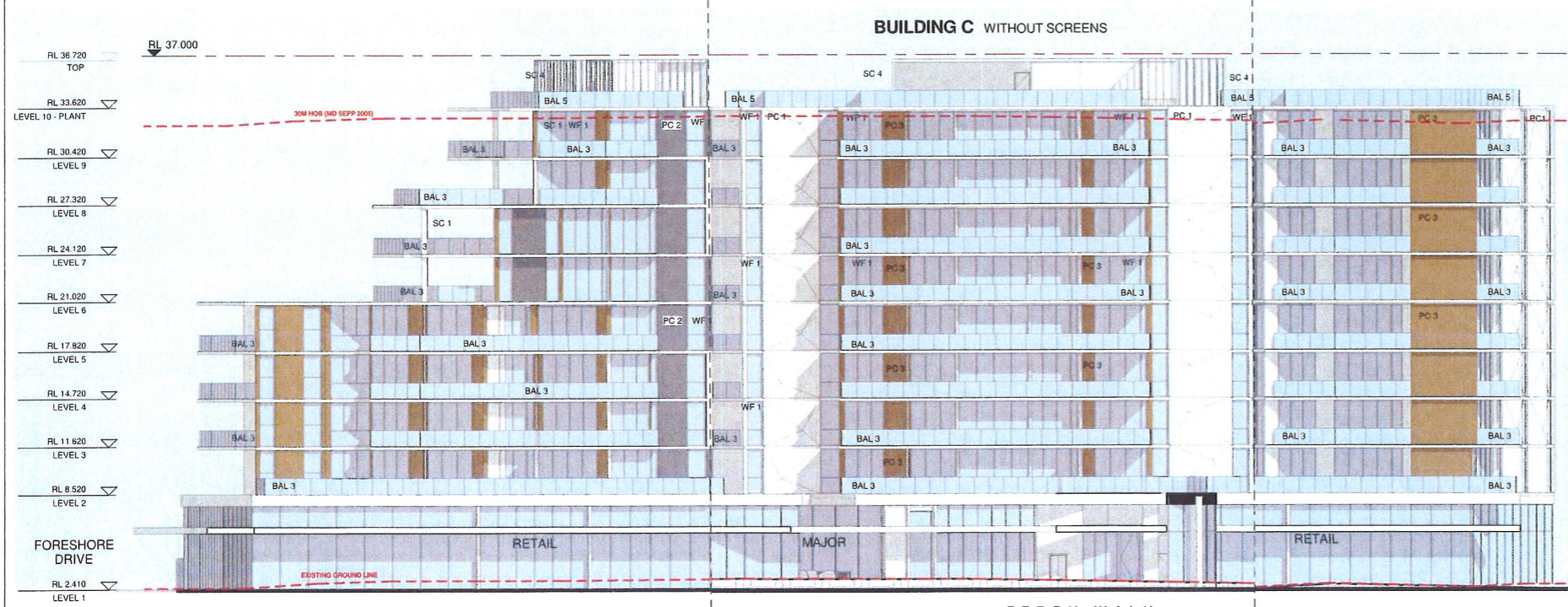

4 ELEVATION
C1 - WEST ELEVATION 1 : 200

5 ELEVATION
C2 - WEST ELEVATION 1 : 200

NSW GOVERNMENT Planning

Issued under the Environmental Planning and Assessment Act 1979

Approved Application No. S5D6387

granted on the 1/12/14

Signed [Signature]

Sheet No. 29 of 63

NORTH POINT

Stanisic architects is the owner of the copyright subsisting in these drawings, plans, designs and specifications. They must not be used, reproduced or copied, in whole or in part, nor may the information, ideas and concepts therein contained (which are confidential to Stanisic architects) be disclosed to any person without the prior written consent of that company.

REV	DESCRIPTION OF CHANGE	DATE
H	DA REVISION	05 09 14
I	DA REVISION	28 10 14

LEGEND

- AWN 1 FRAMELESS FRITTED GLASS AWNING
- AWN 2 SUN SHADING DEVICE TO CHILD CARE CENTRE OUTDOOR PLAY AREA
- BAL 1&3 FRAMELESS GLASS WHITE BALUSTRADE - TOP OF SLAB
- BAL 4 FIXED CHILDPROOF FRAMELESS GLASS BALUSTRADE TO CHILD CARE CENTRE SAFETY BALUSTRADE AT ROOF
- BAL 5 WHITE PAINT - DULUX P14B10 GREY PEBBLE QUARTER STR
- PC 1 MODULATED PRECAST CONCRETE PANEL
- A' MODULATED TABLE FACE PRECAST FINISH
- B TEXTURED PRECAST FINISH
- PC 2 PRECAST CONCRETE - TEXTURED FINISH AS PER PC 1B
- PC 3 PAINTED CONCRETE - PAINT TO MATCH SATIN DOESKIN
- SC 1 ANODISED ALUMINIUM 'SATIN DOESKIN'
- SC 2 PERFORATED ANODISED ALUMINIUM VERTICAL LOUVERED SCREEN
- SC 3 CHILD CARE CENTRE PERIMETER SCREEN
- SC 4 ROOF PLANT SCREEN
- WF 1 WINDOW FRAMES - ANODISED ALUMINIUM UNIVERSAL HARDCOAT SATIN LIGHT BRONZE

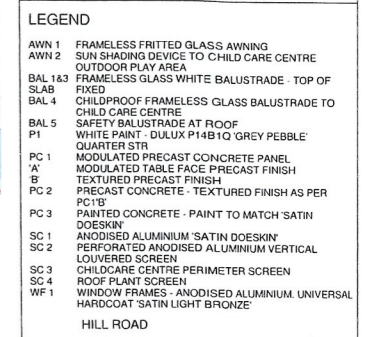

PROJECT MANAGER
IONIC MANAGEMENT PTY. LTD

LEVEL 37 CHIFLEY TOWER 2 CHIFLEY SQUARE SYDNEY 2000 P: 02 9313 0240 F: 02 9310 2399 ionic@ionic.net.au

CLIENT
PAYCE CONSOLIDATED LTD

LEVEL 37 CHIFLEY TOWER 2 CHIFLEY SQUARE SYDNEY 2000 P: 02 8080 2300 F: 02 8050 2399 reception@payce.com.au

ARCHITECTS
stanisic architects
Level 2 243 Liverpool Street East Sydney NSW 2010 T: (61 2) 9558 2598 E: info@stanisic.com.au ABN 11002633481

HDR | RICE DAUBNEY

PROJECT
SOPA
"DOCK" 1 BURROWAY RD
WENTWORTH POINT, THE WHARF SITE
SYDNEY OLIMPIA PARK

DRAWING TITLE
**TRUE ELEVATIONS
ELEVATION BUILDING C WEST & NORTH**

SCALE:
1 : 200 @ A1

PROJECT NUMBER: 12005 DRAWING NUMBER: DA - 1554 ISSUE: 1

NORTH POINT

Stanisic architects is the owner of the copyright subsisting in these drawings, plans, designs and specifications. They must not be used, reproduced or copied, in whole or in part, nor may the information, ideas and concepts therein contained (which are confidential to Stanisic architects) be disclosed to any person without the prior written consent of that company.

REV	DESCRIPTION OF CHANGE	DATE
H	DA REVISION	05/09/14
I	DA REVISION	28/10/14



1 ELEVATION
C1 - EAST ELEVATION
1 : 200

2 ELEVATION
C2 - EAST ELEVATION
1 : 200

3 ELEVATION
C1 - SOUTH ELEVATION
1 : 200

LEGEND

AWN 1	FRAMELESS FRITTED GLASS AWNING
AWN 2	SUN SHADING DEVICE TO CHILD CARE CENTRE OUTDOOR PLAY AREA
BAL 1&3	FRAMELESS GLASS WHITE BALUSTRADE - TOP OF SLAB
BAL 4	CHILD PROOF FRAMELESS GLASS BALUSTRADE TO CHILD CARE CENTRE
BAL 5	SAFETY BALUSTRADE AT ROOF QUARTERS STR
P1	WHITE PAINT - DULUX P14B10 GREY PEBBLE
PC 1	MODULATED PRECAST CONCRETE PANEL
'A'	MODULATED TABLE FACE PRECAST FINISH
'B'	TEXTURED PRECAST FINISH
PC 2	PRECAST CONCRETE - TEXTURED FINISH AS PER PC 1B
PC 3	PAINTED CONCRETE - PAINT TO MATCH 'SATIN DOESKIN'
SC 1	ANODISED ALUMINIUM 'SATIN DOESKIN'
SC 2	PERFORATED ANODISED ALUMINIUM VERTICAL LOUVERED SCREEN
SC 3	CHILD CARE CENTRE PERIMETER SCREEN
SC 4	ROOF PLANT SCREEN
WF 1	WINDOW FRAMES - ANODISED ALUMINIUM UNIVERSAL HARDCOAT 'SATIN LIGHT BRONZE'

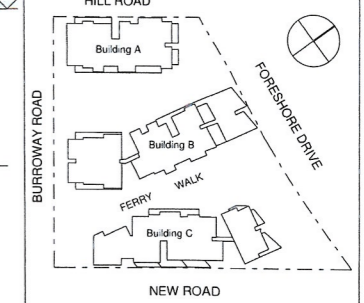

NSW GOVERNMENT Planning

Issued under the Environmental Planning and Assessment Act 1979

Approved Application No. 950 6387

granted on the 1/12/14

Signed [Signature]

Sheet No. 30 of 63

PROJECT MANAGER
IONIC MANAGEMENT PTY. LTD

LEVEL 37 CHIFLEY TOWER 2 CHIFLEY SQUARE SYDNEY 2000 P: 02 8133 0240 F: 02 8093 2290 ionic@ionic.net.au

CLIENT
PAYCE CONSOLIDATED LTD

LEVEL 37 CHIFLEY TOWER 2 CHIFLEY SQUARE SYDNEY 2000 P: 02 8090 2300 F: 02 8093 2290 reception@payce.com.au

ARCHITECTS
stanisic architects
Level 2 243 Liverpool Street East Sydney NSW 2010 T: (61 2) 9358 2508 E: info@stanisic.com.au ABN 11002633481

RICE DAUBNEY

PROJECT
SOPA "DOCK" 1 BURROWAY RD WENTWORTH POINT, THE WHARF SITE SYDNEY OLYMPIC PARK.

DRAWING TITLE
TRUE ELEVATIONS ELEVATION BUILDING C EAST AND SOUTH

SCALE: 1 : 200 @ A1 CHECKED

PROJECT NUMBER	DRAWING NUMBER	ISSUE
12005	DA - 1555	I

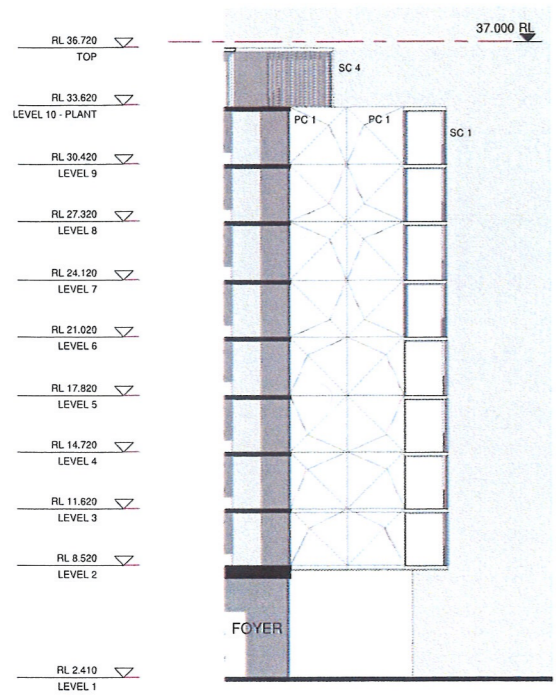

1 AA1 ELEVATION SECTION
1 : 200

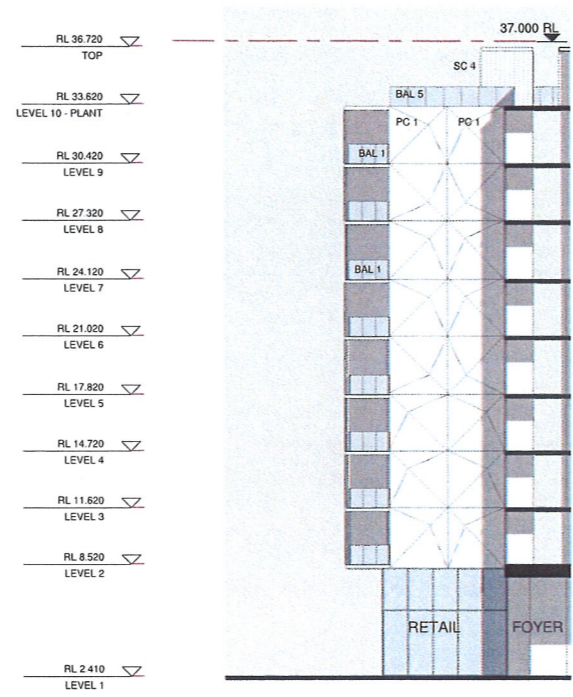

2 AA2 ELEVATION SECTION
1 : 200

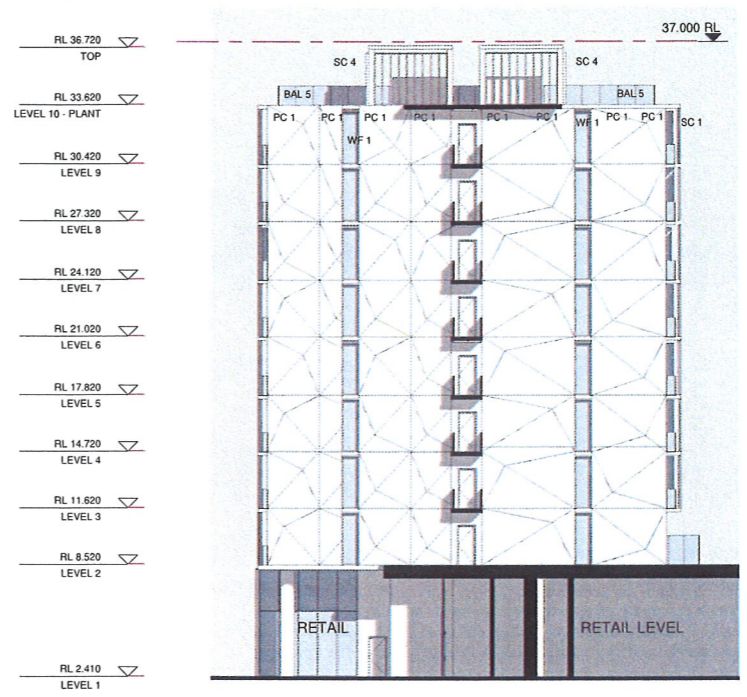

3 BB1 ELEVATION SECTION
1 : 200



4 BB2 ELEVATION SECTION
1 : 200

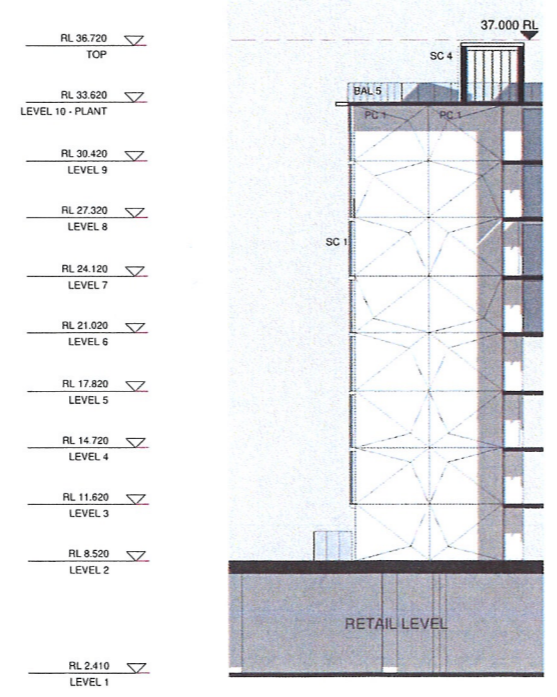

5 BB3 ELEVATION SECTION
1 : 200

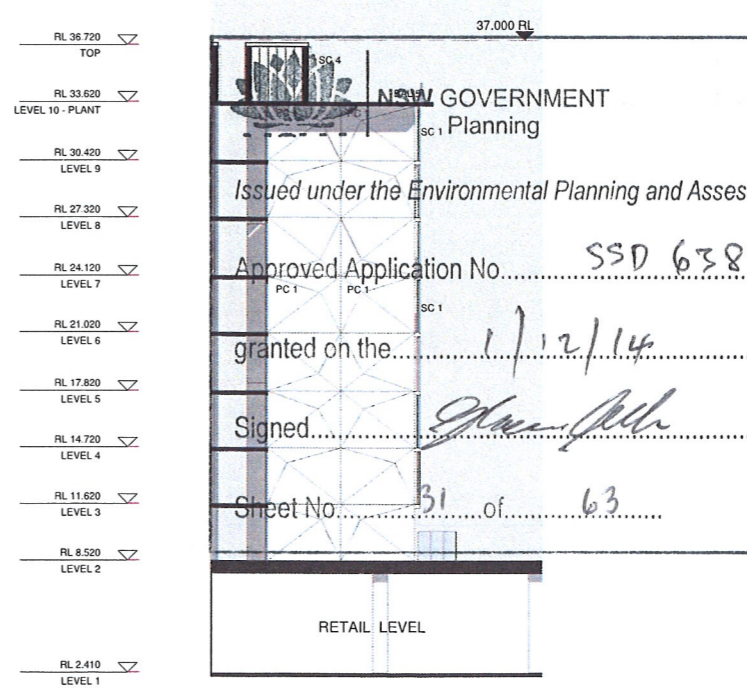

6 BB4 ELEVATION SECTION
1 : 200

NORTH POINT
Stanisic architects is the owner of the copyright subsisting in these drawings, plans, designs and specifications. They must not be used, reproduced or copied, in whole or in part, nor may the information, ideas and concepts therein contained (which are confidential to Stanisic architects) be disclosed to any person without the prior written consent of that company.

LEGEND

- AWN 1 FRAMELESS FRITTED GLASS AWNING
- AWN 2 SUN SHADING DEVICE TO CHILD CARE CENTRE OUTDOOR PLAY AREA
- BAL 133 FRAMELESS GLASS WHITE BALUSTRADE - TOP OF SLAB
- BAL 4 CHILDPROOF FRAMELESS GLASS BALUSTRADE TO CHILD CARE CENTRE
- BAL 5 SAFETY BALUSTRADE AT ROOF
- PC 1 WHITE PAINT - DULUX P14B1Q 'GREY PEBBLE' QUARTER STR
- PC 1A MODULATED PRECAST CONCRETE PANEL
- PC 1B MODULATED TABLE FACE PRECAST FINISH
- PC 2 TEXTURED PRECAST FINISH
- PC 2B PRECAST CONCRETE - TEXTURED FINISH AS PER PC 1B
- PC 3 PAINTED CONCRETE - PAINT TO MATCH 'SATIN DOESKIN'
- SC 1 ANODISED ALUMINIUM 'SATIN DOESKIN'
- SC 2 PERFORATED ANODISED ALUMINIUM VERTICAL LOUVERED SCREEN
- SC 3 CHILDCARE CENTRE PERIMETER SCREEN
- SC 4 ROOF PLANT SCREEN
- WF 1 WINDOW FRAMES - ANODISED ALUMINIUM, UNIVERSAL HARDCOAT 'SATIN LIGHT BRONZE'

REV	DESCRIPTION OF CHANGE	DATE
11	DA REVISION	05/09/14

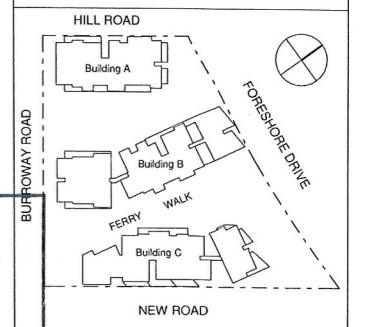

NSW GOVERNMENT
Planning
Issued under the Environmental Planning and Assessment Act 1979
Approved Application No. 550 6387
granted on the 1/12/14
Signed: [Signature]
Sheet No. 31 of 63

PROJECT MANAGER
IONIC MANAGEMENT PTY. LTD
P: 02 9313 6200
cryan@ionic.net.au

CLIENT
PAYCE CONSOLIDATED LTD
P: 02 8500 2300
F: 02 8500 2399
reception@payce.com.au

ARCHITECTS
stanisic architects
Level 3 346 Kent Street
Sydney NSW 2000
T (61 2) 9299 7871
F (61 2) 9299 7872
E info@stanisic.com.au
ABN 11 002633481

HDR RICE DAUBNEY

PROJECT
SOPA
"DOCK" 1 BURROWAY RD
WENTWORTH POINT, THE WHARF SITE
SYDNEY OLYMPIC PARK

DRAWING TITLE
**TRUE ELEVATIONS
ELEVATION BUILDING CUTS**

SCALE	CHECKED	
1 : 200 @ A1		
PROJECT NUMBER	DRAWING NUMBER	ISSUE
12005	DA - 1556	H

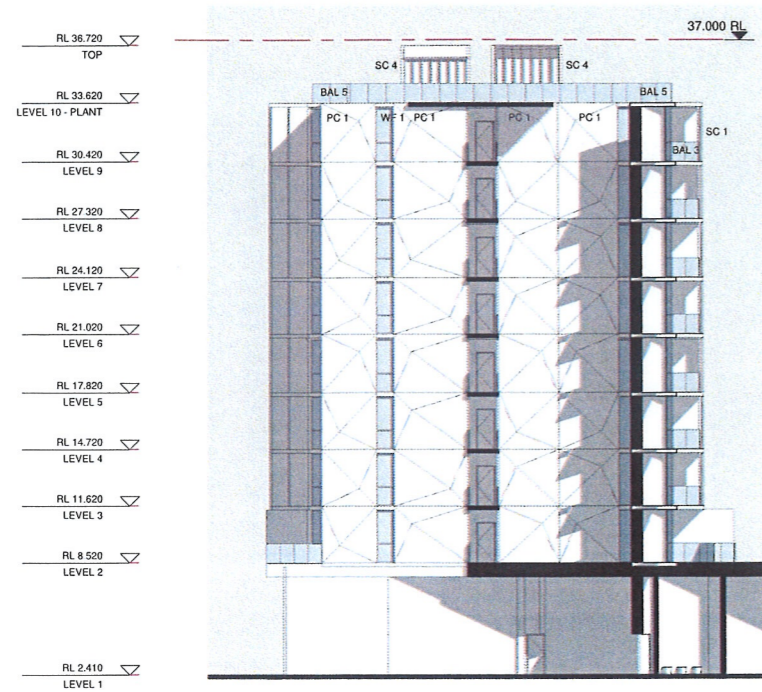

1 CC1 ELEVATION SECTION

1 : 200

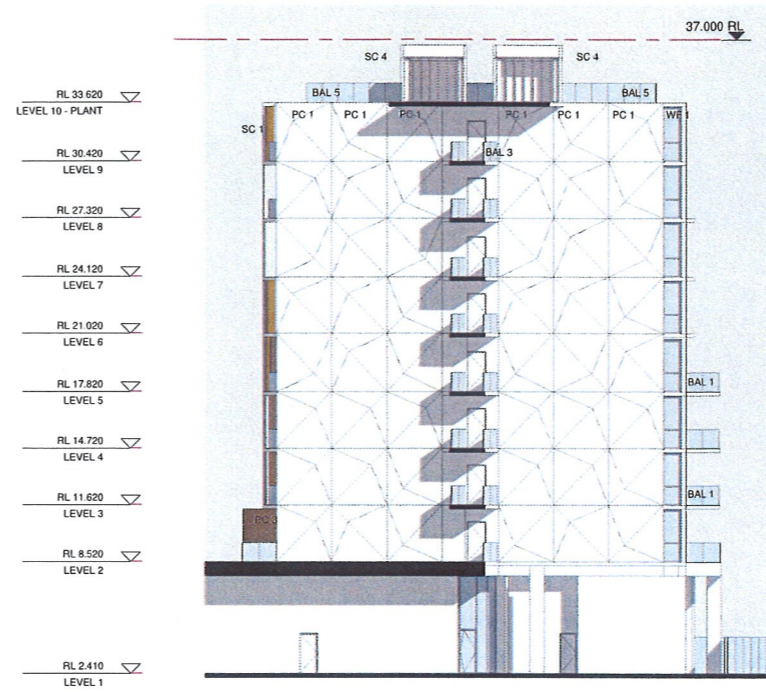

2 CC2 ELEVATION SECTION

1 : 200

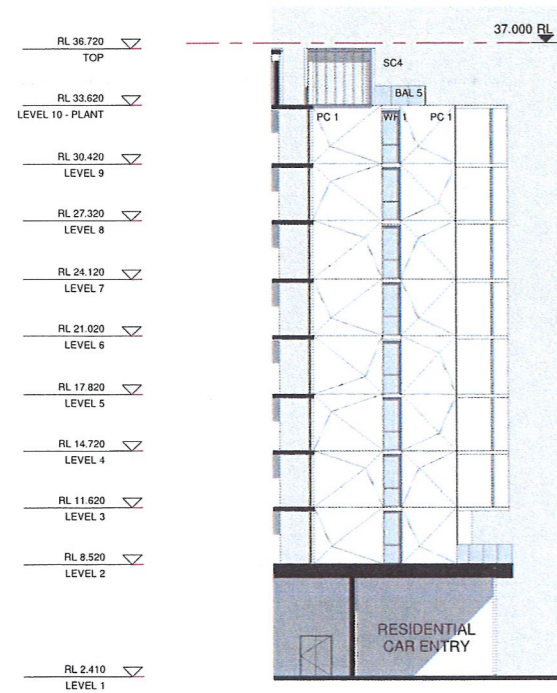

3 CC3 ELEVATION SECTION

1 : 200

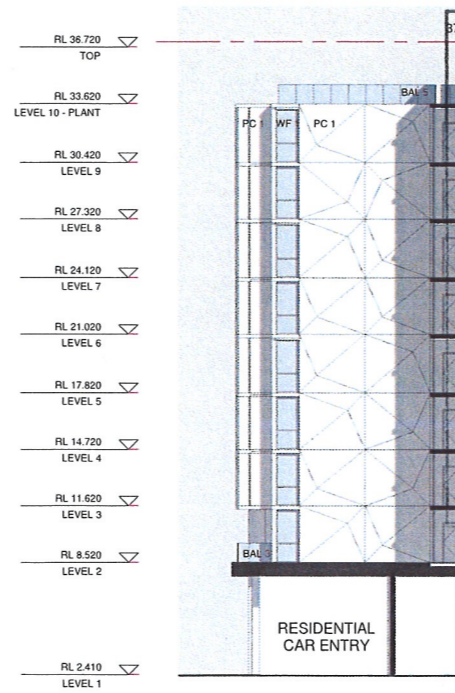

4 CC4 ELEVATION SECTION

1 : 200

NSW GOVERNMENT
Planning

Issued under the Environmental Planning and Assessment Act 1979

Approved Application No. SSD 6387

granted on the 1/12/14

Signed [Signature]

Sheet No. 32 of 63

NORTH POINT

Stanisic architects is the owner of the copyright subsisting in these drawings, plans, designs and specifications. They must not be used, reproduced or copied, in whole or in part, nor may the information, ideas and concepts therein contained (which are confidential to Stanisic architects) be disclosed to any person without the prior written consent of that company.

REV	DESCRIPTION OF CHANGE	DATE
H	DA REVISION	05 09 14

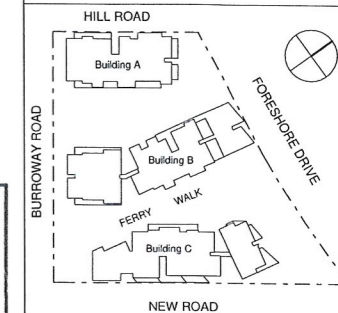

PROJECT MANAGER
IONIC MANAGEMENT PTY. LTD

LEVEL 37, CHIFLEY TOWER 2 CHIFLEY SQUARE SYDNEY 2000 P: 02 9313 0281 ionic@ionic.net.au

CLIENT
PAYCE CONSOLIDATED LTD

LEVEL 37, CHIFLEY TOWER 2 CHIFLEY SQUARE SYDNEY 2000 P: 02 8080 2200 F: 02 8080 2290 reception@payce.com.au

ARCHITECTS:
stanisic architects
Level 3 346 Kent Street Sydney NSW 2000 T: (61 2) 9259 7871 F: (61 2) 9259 7872 E: info@stanisic.com.au ABN 11002633481

HDR | RICE DAUBNEY

PROJECT
SOPA
"DOCK" 1 BURROWAY RD
WENTWORTH POINT, THE WHARF SITE
SYDNEY OLYMPIC PARK

DRAWING TITLE
TRUE ELEVATIONS
ELEVATION BUILDING CUTS

SCALE:	CHECKED:
1 : 200 @ A1	Checker
PROJECT NUMBER	DRAWING NUMBER
12005	DA - 1557
	ISSUE:
	H

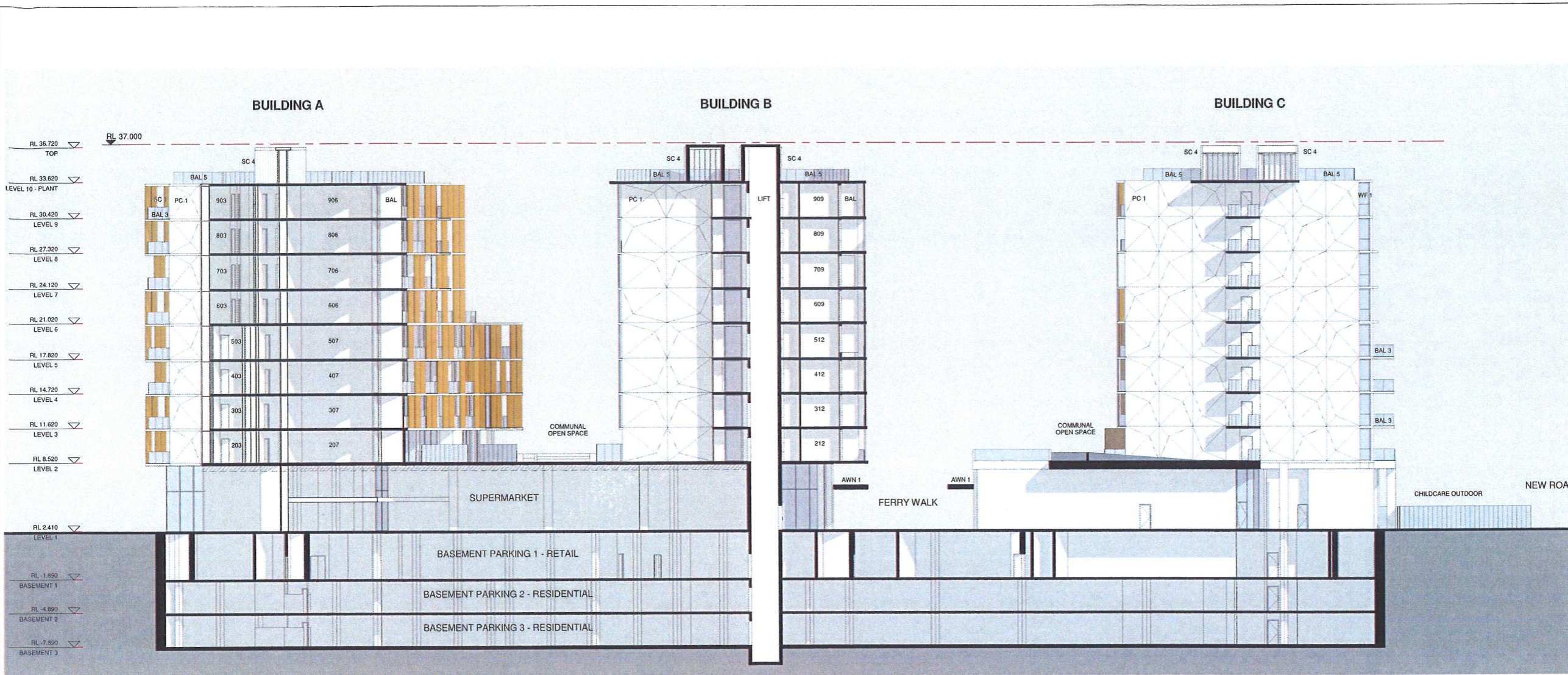

NORTH POINT

Stanisic architects is the owner of the copyright subsisting in these drawings, plans, designs and specifications. They must not be used, reproduced or copied, in whole or in part, nor may the information, ideas and concepts therein contained (which are confidential to Stanisic architects) be disclosed to any person without the prior written consent of that company.

LEGEND

- AWN 1 FRAMELESS FRITTED GLASS AWNING
- AWN 2 SUN SHADING DEVICE TO CHILD CARE CENTRE
- BAL 183 OUTDOOR PLAY AREA
- SLAB CHILD PROOF FRAMELESS GLASS BALUSTRADE - TOP OF FIXED
- BAL 4 CHILD PROOF FRAMELESS GLASS BALUSTRADE TO CHILD CARE CENTRE
- BAL 5 SAFETY BALUSTRADE AT ROOF
- PC 1 QUARTER STR WHITE PAINT - DULUX P14B10 'GREY PEBBLE'
- PC 2 MODULATED PRECAST CONCRETE PANEL
- PC 3 TEXTURED PRECAST FINISH
- PC 4 PRECAST CONCRETE - TEXTURED FINISH AS PER DOESKIN
- PC 5 PAINTED CONCRETE - PAINT TO MATCH 'SATIN DOESKIN'
- SC 1 ANODISED ALUMINIUM 'SATIN DOESKIN'
- SC 2 PERFORATED ANODISED ALUMINIUM VERTICAL LOUVERED SCREEN
- SC 3 CHILD CARE CENTRE PERIMETER SCREEN
- SC 4 ROOF PLANT SCREEN
- WF 1 WINDOW FRAMES - ANODISED ALUMINIUM. UNIVERSAL HARDCOAT 'SATIN LIGHT BRONZE'

REV	DESCRIPTION OF CHANGE	DATE
H	DA REVISION	05/09/14

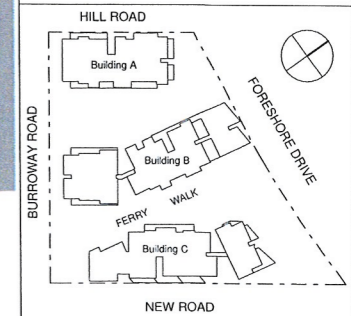

1 SECTION
SECTION LOOKING NORTH TO FORESHORE DRIVE 1 : 200

 **NSW GOVERNMENT**
Planning

Issued under the Environmental Planning and Assessment Act 1979

Approved Application No. SSD 6387

granted on the 1/12/14

Signed [Signature]

Sheet No. 33 of 63

PROJECT MANAGER IONIC MANAGEMENT PTY. LTD		
LEVEL 37, CHIFLEY TOWER, 2 CHIFLEY SQUARE SYDNEY 2000	P: 02 9313 0240 uryan@ionic.net.au	
CLIENT PAYCE CONSOLIDATED LTD		
LEVEL 37, CHIFLEY TOWER, 2 CHIFLEY SQUARE SYDNEY 2000	P: 02 8000 1303 F: 02 8000 2390 reception@payce.com.au	
ARCHITECTS: stanisic architects	Level 3 346 Kent Street Sydney NSW 2000 T (61 2) 9299 7871 F (61 2) 9299 7872 E info@stanisic.com.au ABN: 11 002633481	
HDR RICE DAUBNEY		
PROJECT SOPA "DOCK" 1 BURROWAY RD VENTNORTH POINT, THE WHARF SITE SYDNEY OLYMPIC PARK		
DRAWING TITLE SECTION		
SCALE 1 : 200 @ A1	CHECKED	
PROJECT NUMBER 12005	DRAWING NUMBER DA - 1601	ISSUE H

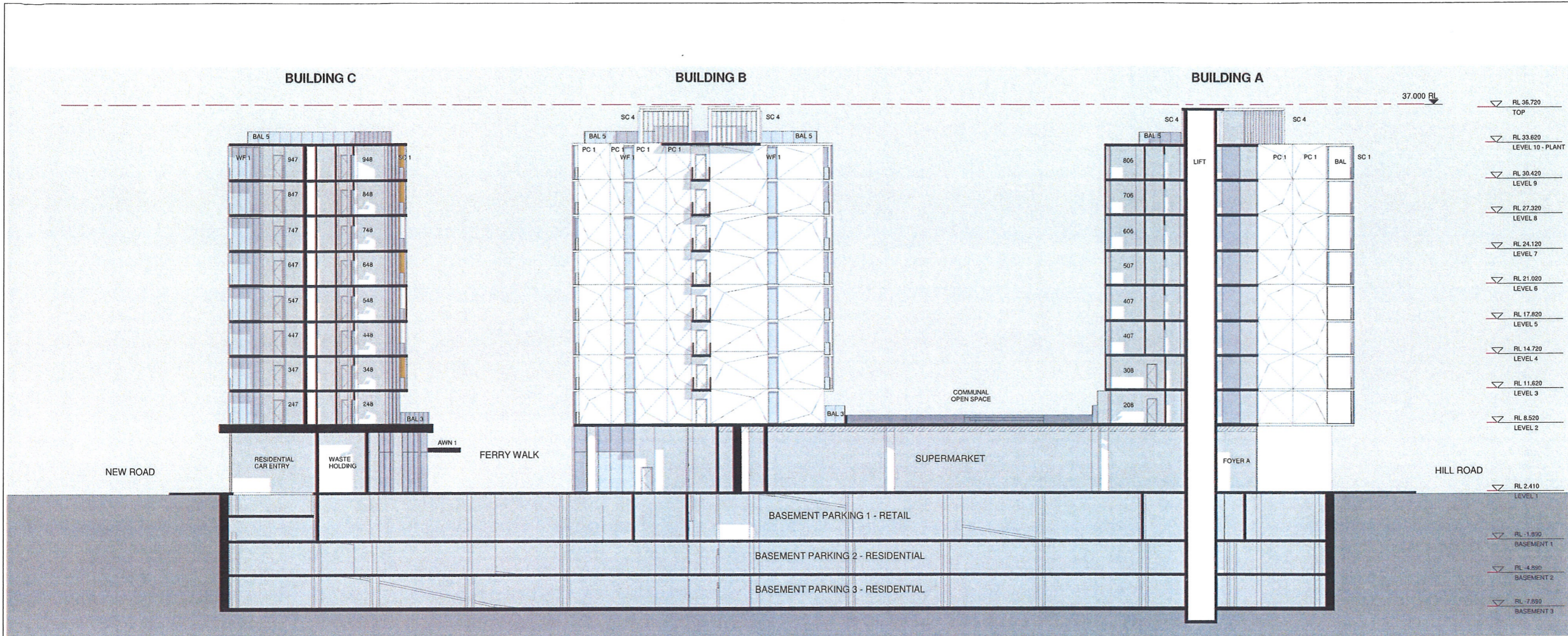

NORTH POINT

Stanisic architects is the owner of the copyright subsisting in these drawings, plans, designs and specifications. They must not be used, reproduced or copied, in whole or in part, nor may the information, ideas and concepts therein contained (which are confidential to Stanisic architects) be disclosed to any person without the prior written consent of that company.

LEGEND

- AWN 1 FRAMELESS FRITTED GLASS AWNING
- AWN 2 SUN SHADING DEVICE TO CHILD CARE CENTRE
- BAL 1&3 FRAMELESS GLASS WHITE BALUSTRADE - TOP OF SLAB
- BAL 4 CHILDPROOF FRAMELESS GLASS BALUSTRADE TO CHILD CARE CENTRE
- BAL 5 SAFETY BALUSTRADE AT ROOF
- BAL 5 P1 WHITE PAINT - DULUX P14B10 'GREY PEBBLE'
- PC 1 QUARTER STR
- PC 1 'A' MODULATED PRECAST CONCRETE PANEL
- PC 2 'B' MODULATED TABLE FACE PRECAST FINISH
- PC 2 PRECAST CONCRETE - TEXTURED FINISH AS PER PC1B
- PC 3 PAINTED CONCRETE - PAINT TO MATCH 'SATIN DOESKIN'
- SC 1 ANODISED ALUMINIUM 'SATIN DOESKIN'
- SC 2 PERFORATED ANODISED ALUMINIUM VERTICAL LOUVERED SCREEN
- SC 3 CHILDCARE CENTRE PERIMETER SCREEN
- SC 4 ROOF PLANT SCREEN
- WF 1 WINDOW FRAMES - ANODISED ALUMINIUM, UNIVERSAL HARDCOAT 'SATIN LIGHT BRONZE'

REV	DESCRIPTION OF CHANGE	DATE
H1	DA REVISION	05/09/14

▽ RL 36.720	TOP
▽ RL 33.620	LEVEL 10 - PLANT
▽ RL 30.420	LEVEL 9
▽ RL 27.320	LEVEL 8
▽ RL 24.120	LEVEL 7
▽ RL 21.020	LEVEL 6
▽ RL 17.820	LEVEL 5
▽ RL 14.720	LEVEL 4
▽ RL 11.620	LEVEL 3
▽ RL 8.520	LEVEL 2
▽ RL 2.410	LEVEL 1
▽ RL -1.930	BASEMENT 1
▽ RL -4.830	BASEMENT 2
▽ RL -7.830	BASEMENT 3

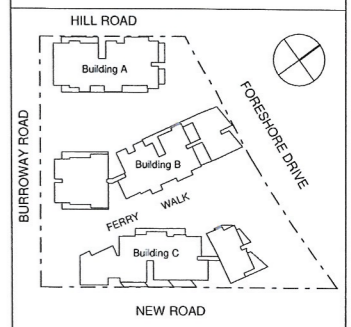

1 SECTION
SECTION LOOKING SOUTH TO BURROWAY ROAD
1 : 200

NSW GOVERNMENT Planning

Issued under the Environmental Planning and Assessment Act 1979

Approved Application No. SSD 6387

granted on the 1/12/14

Signed [Signature]

Sheet No. 34 of 63

PROJECT MANAGER
IONIC MANAGEMENT PTY. LTD

LEVEL 37, CHIFLEY TOWER 2 CHIFLEY SQUARE SYDNEY 2000 P: 02 9313 0300 cryar@ionic.net.au

CLIENT
PAYCE CONSOLIDATED LTD

LEVEL 37, CHIFLEY TOWER 2 CHIFLEY SQUARE SYDNEY 2000 P: 02 8080 2300 F: 02 8080 2399 reception@payce.com.au

ARCHITECTS:
stanisic architects
Level 3 346 Kent Street Sydney NSW 2000 T: (61 2) 9299 7871 F: (61 2) 9299 7872 E: info@stanisic.com.au ABN 11 002633481

HDR | RICE DAUBNEY

PROJECT
SOPA
"DOCK" 1 BURROWAY RD WENTWORTH POINT, THE WHARF SITE SYDNEY OLYMPIC PARK

DRAWING TITLE
SECTION

SCALE: 1 : 200 @ A1 CHECKED:

PROJECT NUMBER	DRAWING NUMBER	ISSUE
12005	DA - 1602	H