**NSW GOVERNMENT**  
 Planning

Issued under the Environmental Planning and Assessment Act 1979

Approved Application No. 55506387

granted on the 1/12/14

Signed [Signature]

Sheet No. 16 of 63

NORTH POINT  
  
 Stanisic architects is the owner of the copyright subsisting in these drawings, plans, designs and specifications. They must not be used, reproduced or copied, in whole or in part nor may the information, ideas and concepts therein contained (which are confidential to Stanisic architects) be disclosed to any person without the prior written consent of that company.

REV	DESCRIPTION OF CHANGE	DATE
H	DA REVISION	05 09 14
I	DA REVISION	28 10 14



- LEGEND**
- AWN 1 FRAMELESS FRITTED GLASS AWNING
  - AWN 2 SUN SHADING DEVICE TO CHILD CARE CENTRE
  - BAL 1&3 FRAMELESS GLASS WHITE BALUSTRADE - TOP OF SLAB FIXED
  - BAL 4 CHILDPROOF FRAMELESS GLASS BALUSTRADE TO CHILD CARE CENTRE
  - BAL 5 SAFETY BALUSTRADE AT ROOF
  - PC 1 MODULATED PRECAST CONCRETE PANEL
  - PC 2 PRECAST CONCRETE - TEXTURED FINISH AS PER PC1B
  - PC 3 PAINTED CONCRETE - PAINT TO MATCH SATIN DOESKIN
  - SC 1 ANODISED ALUMINIUM 'SATIN DOESKIN'
  - SC 2 PERFORATED ANODISED ALUMINIUM VERTICAL LOUVERED SCREEN
  - SC 3 CHILD CARE CENTRE PERIMETER SCREEN
  - SC 4 ROOF PLANT SCREEN
  - WF 1 WINDOW FRAMES - ANODISED ALUMINIUM UNIVERSAL HARDCOAT 'SATIN LIGHT BRONZE'

- 1 BEDROOM APARTMENT
- 2 BEDROOM APARTMENT
- 3 BEDROOM APARTMENT
- BALCONY
- CORRIDOR
- A AFFORDABLE HOUSING
- ACCESSIBLE APARTMENT
- T TANDEM CAR SPACE
- M METER CUPBOARD
- FX FIRE EXTINGUISHER
- GAX GREASE ARRESTOR EXHAUST RISER
- GC GARBAGE CHUTE

PROJECT MANAGER  
**IONIC MANAGEMENT PTY. LTD**  
  
 LEVEL 37 CHIFLEY TOWER, 2 CHIFLEY SQUARE SYDNEY 2000 P 02 8550 2300 F 02 8550 2399 ionic@ionic.net.au

CLIENT  
**PAYCE CONSOLIDATED LTD**  
  
 LEVEL 37 CHIFLEY TOWER, 2 CHIFLEY SQUARE SYDNEY 2000 P 02 8550 2300 F 02 8550 2399 ionic@payce.com.au

ARCHITECTS  
**stanisic architects**  
 Level 2, 243 Liverpool Street East Sydney NSW 2010  
 T (61 2) 9358 2588 E info@stanisic.com.au ABN 11002633481

PROJECT  
**SOPA "DOCK" 1 BURROWAY RD**  
 WENTWORTH POINT THE WHARF SITE SYDNEY OLYMPIC PARK

DRAWING TITLE  
**LEVEL 7**  
**RL 24.12**

SCALE	CHECKED	
1 : 200 @ A1		
PROJECT NUMBER	DRAWING NUMBER	ISSUE
12005	DA - 1306	I



NSW GOVERNMENT  
Planning

Issued under the Environmental Planning and Assessment Act 1979

Approved Application No. 3506387

granted on the 1/12/14

Signed [Signature]

Sheet No. 17 of 63

NORTH POINT

Stanisic architects is the owner of the copyright subsisting in these drawings, plans, designs and specifications. They must not be used, reproduced or copied, in whole or in part, nor may the information, ideas and concepts therein contained (which are confidential to Stanisic architects) be disclosed to any person without the prior written consent of that company.

REV	DESCRIPTION OF CHANGE	DATE
H	DA REVISION	05/09/14
I	DA REVISION	28/10/14

- LEGEND
- AWN 1 FRAMELESS FRITTED GLASS AWNING
  - AWN 2 SUN SHADING DEVICE TO CHILD CARE CENTRE
  - BAL 183 OUTDOOR PLAY AREA
  - BAL 184 FRAMELESS GLASS WHITE BALUSTRADE - TOP OF SLAB
  - BAL 4 CHILDPROOF FRAMELESS GLASS BALUSTRADE TO CHILD CARE CENTRE
  - BAL 5 SAFETY BALUSTRADE AT ROOF QUARTER STR
  - P1 WHITE PAINT - DULUX P14B1Q 'GREY PEBBLE'
  - PC 1 MODULATED PRECAST CONCRETE PANEL
  - 'A' TEXTURED PRECAST FINISH
  - PC 2 PRECAST CONCRETE - TEXTURED FINISH AS PER 'PC1B'
  - PC 3 PRINTED CONCRETE - PAINT TO MATCH 'SATIN DOESKIN'
  - SC 1 ANODISED ALUMINIUM 'SATIN DOESKIN'
  - SC 2 PERFORATED ANODISED ALUMINIUM VERTICAL LOUVERED SCREEN
  - SC 3 CHILD CARE CENTRE PERIMETER SCREEN
  - SC 4 ROOF PLANT SCREEN
  - WF 1 WINDOW FRAMES - ANODISED ALUMINIUM UNIVERSAL HARDCOAT 'SATIN LIGHT BRONZE'
- 1 BEDROOM APARTMENT
  - 2 BEDROOM APARTMENT
  - 3 BEDROOM APARTMENT
  - BALCONY
  - CORRIDOR
  - A AFFORDABLE HOUSING
  - ACCESSIBLE APARTMENT
  - T TANDEM CAR SPACE
  - M METER CUPBOARD
  - ▲ FX FIRE EXTINGUISHER
  - GAX GREASE ARRESTOR EXHAUST RISER
  - GC GARBAGE CHUTE

PROJECT MANAGER

IONIC MANAGEMENT PTY. LTD

LEVEL 37 CHIFLEY TOWER, 2 CHIFLEY SQUARE SYDNEY 2000 P. 61 8113 0246 ionic@ionic.com.au

CLIENT

PAYCE CONSOLIDATED LTD

LEVEL 37 CHIFLEY TOWER, 2 CHIFLEY SQUARE SYDNEY 2000 P. 61 8003 2300 F. 61 8003 2299 reception@payce.com.au

ARCHITECTS

stanisic architects

Level 2, 243 Liverpool Street  
East Sydney NSW 2010  
T (61 2) 9358 2568  
E info@stanisic.com.au  
ABN 11002633481

HDR | RICE DAUBNEY

PROJECT

SOPA  
"DOCK" 1 BURROWAY RD  
WENTWORTH POINT THE WHARF SITE  
SYDNEY OLYMPIC PARK

DRAWING TITLE

LEVEL 8  
RL 27.32

SCALE: 1:200 @ A1 CHECKED

PROJECT NUMBER 12005 DRAWING NUMBER DA - 1307 ISSUE I



**NSW GOVERNMENT**  
 Planning  
 Issued under the Environmental Planning and Assessment Act 1979  
 Approved Application No. SSD 2387  
 granted on the 1/12/14  
 Signed [Signature]  
 Sheet No. 18 of 63

NORTH POINT  
  
 Stanisic architects is the owner of the copyright subsisting in these drawings, plans, designs and specifications. They must not be used, reproduced or copied, in whole or in part nor may the information, ideas and concepts therein contained (which are confidential to Stanisic architects) be disclosed to any person without the prior written consent of that company.

REV	DESCRIPTION OF CHANGE	DATE
H	DA REVISION	05/09/14
I	DA REVISION	28/10/14

- LEGEND**
- AWN 1 FRAMELESS FRITTED GLASS AWNING
  - AWN 2 SUN SHADING DEVICE TO CHILD CARE CENTRE
  - BAL 1&3 FRAMELESS GLASS WHITE BALUSTRADE - TOP OF SLAB FIXED
  - BAL 4 CHILDPROOF FRAMELESS GLASS BALUSTRADE TO CHILD CARE CENTRE
  - BAL 5 SAFETY BALUSTRADE AT ROOF QUARTER STR
  - P1 WHITE PAINT - DULUX P14B1Q GREY PEBBLE
  - PC 1 MODULATED PRECAST CONCRETE PANEL
  - 'A' MODULATED TABLE FACE PRECAST FINISH
  - 'B' TEXTURED PRECAST FINISH
  - PC 2 PRECAST CONCRETE - TEXTURED FINISH AS PER PC1B
  - PC 3 PAINTED CONCRETE - PAINT TO MATCH SATIN DOESKRY
  - SC 1 ANODISED ALUMINIUM SATIN DOESKRY
  - SC 2 PERFORATED ANODISED ALUMINIUM VERTICAL LOUVERED SCREEN
  - SC 3 CHILD CARE CENTRE PERIMETER SCREEN
  - SC 4 ROOF PLANT SCREEN
  - WF 1 WINDOW FRAMES - ANODISED ALUMINIUM UNIVERSAL HARDCOAT SATIN LIGHT BRONZE

-  1 BEDROOM APARTMENT
-  2 BEDROOM APARTMENT
-  3 BEDROOM APARTMENT
-  BALCONY
-  CORRIDOR
-  AFFORDABLE HOUSING
-  ACCESSIBLE APARTMENT
-  TANDEM CAR SPACE
-  M METER CUPBOARD
-  ▲ FX FIRE EXTINGUISHER
-  ▲ GAX GREASE ARRESTOR EXHAUST RISER
-  ▲ GC GARBAGE CHUTE

PROJECT MANAGER  
**IONIC MANAGEMENT PTY. LTD**  
  
 LEVEL 17 CHIFLEY TOWER, 2 CHIFLEY SQUARE SYDNEY 2000 P. 02 8373 0240 E. info@ionic.com.au

CLIENT  
**PAYCE CONSOLIDATED LTD**  
  
 LEVEL 37 CHIFLEY TOWER, 2 CHIFLEY SQUARE SYDNEY 2000 P. 02 8580 2390 F. 02 8580 2290 reception@payce.com.au

ARCHITECTS  
**stanisic architects**  
 Level 2, 243 Liverpool Street East Sydney NSW 2010 T (61 2) 9358 2588 E. info@stanisic.com.au ABN 11002633481

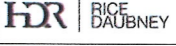
  
 PROJECT  
**SOPA "DOCK" 1 BURROWAY RD**  
 WENTWORTH POINT THE WHARF SITE SYDNEY OLYMPIC PARK

DRAWING TITLE  
**LEVEL 9**  
 RL 30.42

SCALE	CHECKED	
1 : 200 @ A1		
PROJECT NUMBER	DRAWING NUMBER	ISSUE
12005	DA - 1308	I

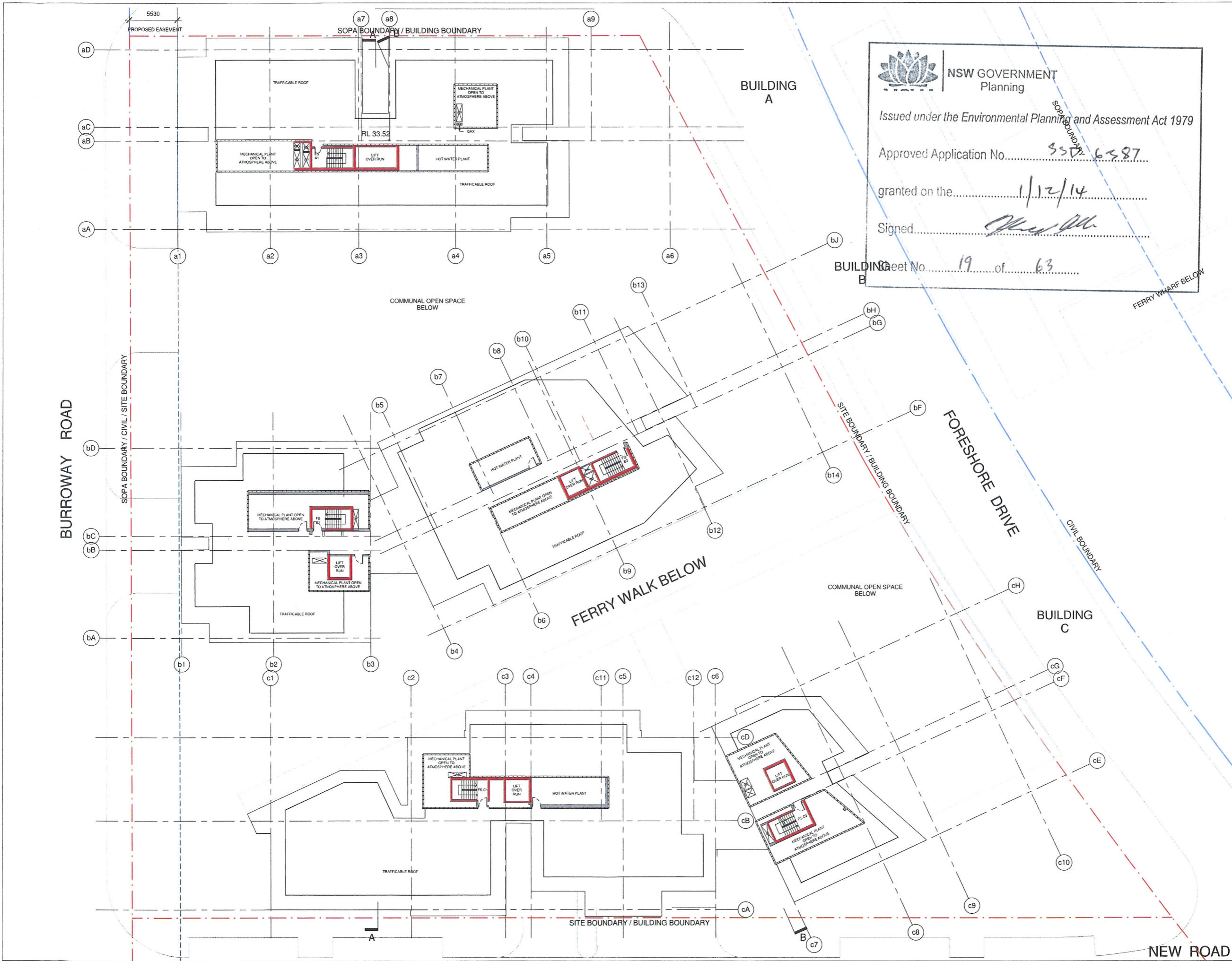

**NSW GOVERNMENT**  
 Planning

Issued under the Environmental Planning and Assessment Act 1979

Approved Application No. 3558 6387

granted on the 1/12/14

Signed [Signature]

Sheet No. 19 of 63

NORTH POINT  
  
 Stanisic architects is the owner of the copyright subsisting in these drawings, plans, designs and specifications. They must not be used, reproduced or copied, in whole or in part, nor may the information, ideas and concepts therein contained (which are confidential to Stanisic architects) be disclosed to any person without the prior written consent of that company.

REV	DESCRIPTION OF CHANGE	DATE
H	DA REVISION	05 09 14
I	DA REVISION	28 10 14

- LEGEND**
- AWN 1 FRAMELESS FRITTED GLASS AWNING
  - AWN 2 SUN SHADING DEVICE TO CHILD CARE CENTRE
  - BAL 2 OUTDOOR PLAY AREA
  - BAL 163 FRAMELESS GLASS WHITE BALUSTRADE - TOP OF FIXED
  - BAL 4 CHILDPROOF FRAMELESS GLASS BALUSTRADE TO CHILD CARE CENTRE
  - BAL 5 SAFETY BALUSTRADE AT ROOF QUARTER STR
  - P1 WHITE PAINT - DULUX P14B1Q 'GREY PEBBLE'
  - PC 1 MODULATED PRECAST CONCRETE PANEL
  - 'A' TEXTURED PRECAST FINISH
  - PC 2 PRECAST CONCRETE - TEXTURED FINISH AS PER PC 1'B'
  - PC 3 PAINTED CONCRETE - PAINT TO MATCH 'SATIN DOESKIN'
  - SC 1 ANODISED ALUMINIUM 'SATIN DOESKIN'
  - SC 2 PERFORATED AND DISED ALUMINIUM VERTICAL LOUVERED SCREEN
  - SC 3 CHILDCARE CENTRE PERIMETER SCREEN
  - SC 4 ROOF PLANT SCREEN
  - WF 1 WINDOW FRAMES - ANODISED ALUMINIUM UNIVERSAL HARDCOAT 'SATIN LIGHT BRONZE'
- 1 BEDROOM APARTMENT
  - 2 BEDROOM APARTMENT
  - 3 BEDROOM APARTMENT
  - BALCONY
  - CORRIDOR
  - A AFFORDABLE HOUSING
  - ACCESSIBLE APARTMENT
  - T TANDEM CAR SPACE
  - M METER CLIPBOARD
  - FX FIRE EXTINGUISHER
  - GAX GREASE ARRESTOR EXHAUST RISER
  - GC GARBAGE CHUTE

PROJECT MANAGER  
**IONIC MANAGEMENT PTY. LTD**   
 LEVEL 27 CHIFLEY TOWER 2 CHIFLEY SQUARE SYDNEY 2000 P 02 8313 0240 F 02 8313 0240

CLIENT  
**PAYCE CONSOLIDATED LTD**   
 LEVEL 27 CHIFLEY TOWER 2 CHIFLEY SQUARE SYDNEY 2000 P 02 8630 2300 F 02 8500 2399

ARCHITECTS  
**stanisic architects**  
 Level 2 243 Liverpool Street East Sydney NSW 2010  
 T (61 2) 9358 2588 E info@stanisic.com.au ABN 11 002633481



PROJECT  
**SOPA "DOCK" 1 BURROWAY RD**  
 WENTWORTH POINT, THE WHARF SITE SYDNEY OLYMPIC PARK

DRAWING TITLE  
**LEVEL 10**  
 RL 33.62

SCALE  
**1:200 @ A1**

PROJECT NUMBER  
**12005**

DRAWING NUMBER  
**DA - 1401**

ISSUE  
**I**



1 SITE ELEVATION SOUTH  
1 : 500

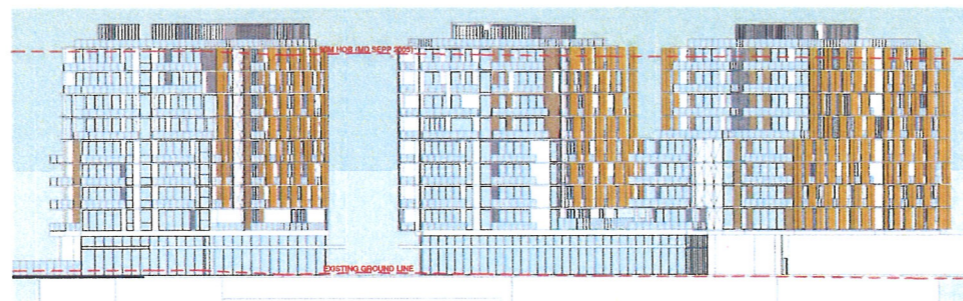

2 SITE ELEVATION NORTH  
1 : 500

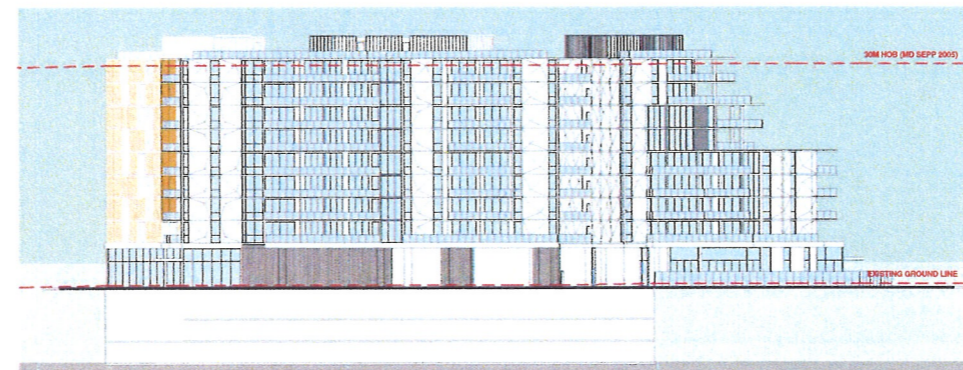

3 SITE ELEVATION EAST  
1 : 500



4 SITE ELEVATION WEST  
1 : 500



NSW GOVERNMENT  
Planning

Issued under the Environmental Planning and Assessment Act 1979

Approved Application No.....550 6387.....

granted on the.....1/12/14.....

Signed.....*[Signature]*.....

Sheet No.....20.....of.....63.....

NORTH POINT

Stanisic architects is the owner of the copyright subsisting in these drawings, plans, designs and specifications. They must not be used, reproduced or copied, in whole or in part, nor may the information, ideas and concepts therein contained (which are confidential to Stanisic architects) be disclosed to any person without the prior written consent of that company.

REV	DESCRIPTION OF CHANGE	DATE
H	DA REVISION	05 09 14
I	DA REVISION	28 10 14

PROJECT MANAGER  
**IONIC MANAGEMENT PTY. LTD**  
P. 02 8313 0240  
028313@ionic.net.au

CLIENT  
**PAYCE CONSOLIDATED LTD**  
P. 02 8080 2300  
F. 02 8050 2399  
mccormick@payce.com.au

ARCHITECTS  
**stanisic architects**  
Level 2 243 Liverpool Street  
East Sydney NSW 2010  
T (61 2) 9258 2568  
E info@stanisic.com.au  
ABN 11002633481

**HDR | RICE DAUBNEY**

PROJECT  
**SOPA**  
"DOCK" 1 BURROWAY RD  
WENTWORTH POINT, THE WHARF SITE  
SYDNEY OLYMPIC PARK

DRAWING TITLE  
**ELEVATIONS  
SITE ELEVATIONS**

SCALE:	CHECKED	
1 : 500 @ A1		
PROJECT NUMBER	DRAWING NUMBER	ISSUE
12005	DA - 1500	I