

WEST ELEVATION
SCALE: 1:500

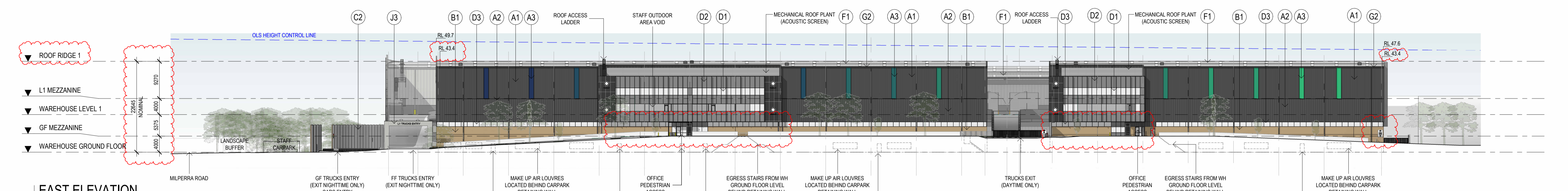

EAST ELEVATION
SCALE: 1:500

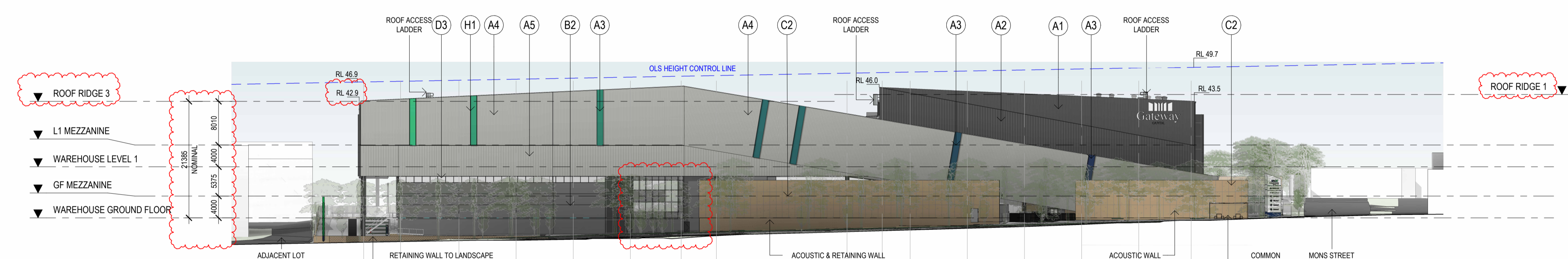

SOUTH ELEVATION
SCALE: 1:500

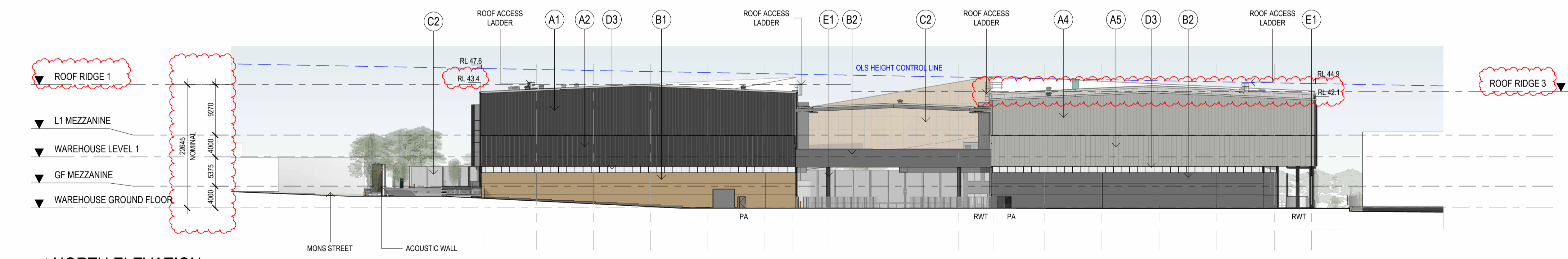

NORTH ELEVATION
SCALE: 1:500

EXTERNAL FINISHES

A1	VERTICAL COLORBOND CLADDING	DARK GREY	D2	COLOURBACK GLAZING	DARK GREY
A2	VERTICAL COLORBOND CLADDING	DARK GREY	D3	CLEAR SINGLE GLAZING	CLEAR GLASS
A3	ALUMINIUM CLADDING	VARIES - GATEWAY BRANDING	E1	PAINTED CONCRETE COLUMNS	MEDIUM/DARK GREY
A4	VERTICAL COLORBOND CLADDING	SHALE GREY	G1	GUTTERS/ DOWNPIPES/ CAPPINGS/ PA DOORS	SHALE GREY
A5	VERTICAL COLORBOND CLADDING	SHALE GREY	G2	GUTTERS/ DOWNPIPES/ CAPPINGS/ PA DOORS	DARK GREY
B1	IN SITU PIGMENTED PRECAST WALL	SANDSTONE	F1	ROOF CLADDING	COLORBOND
B2	IN SITU PAINTED PRECAST WALL	DARK GREY	H1	METAL SOLID SHROUD	BLACK
C1	FIBRE CEMENT SHEETING	DARK GREY	H2	METAL BATTENS TO OFFICE GLAZING	BLACK
C2	FIBRE CEMENT SHEETING	SANDSTONE	J1	ALUMINIUM COMPOSITE PANELS	VARIES - GATEWAY BRANDING
D1	GLASS	REFLECTIVE GREY TINT	J2	ALUMINIUM TRUCKS GANTRY ENTRY SIGN	LIGHT GREY
			J3	ALUMINIUM BACK-LIT SIGNAGE	
			K1	STEEL BEAMS	LIGHT GREY

NOTE:
ALL RELATIVE LEVELS ARE SHOWN TO A.H.D. (Australian Height Datum) LEVELS SHOWN ARE INDICATIVE ONLY AND SUBJECT TO FURTHER CIVIL DETAIL DESIGN. THESE MIGHT VARY +/-500mm

EXTERNAL FINISHES ARE INDICATIVE ONLY AND SUBJECT TO CHANGE DURING DESIGN DEVELOPMENT
--- BANKSTOWN AIRPORT OLS (OBSTACLE LIMITATION SURFACE)

No.	DATE	REVISION	BY	CHK
A	15.03.2024	FOR SSDA LODGEMENT	JG	JF
B	10.12.2024	FOR SSDA LODGEMENT	JG	JF
C	31.03.2026	MOD S4-S5	BH	JC

All areas indicated are indicative for design and planning purposes only and should not be used for any contractual reasons without verification by a licensed surveyor or further design development being completed.
Watson Young Architects P/L Melbourne | Perth | Sydney 03 9516 8555 ACN: 111398700
8 Grattan Street Prahran VIC 3181 | e: info@watsonyoung.com.au | w: watsonyoung.com.au
© Watson Young Architects. This drawing is protected by copyright.

PROJECT:
MILPERRA MULTI-LEVEL
61 MILPERRA ROAD, REVESBY NSW 2212

TITLE:
PROPOSED DEVELOPMENT ELEVATIONS



DATE: AUG 2025
DRAWN BY: JGM
SCALE: 1:500 @ A1
SCALE: 1:1000 @ A3

JOB NO:	22283
DRAWING NO:	DA12
REVISION:	C



OFFICE TYPE REMOVED
NO LONGER APPLICABLE

PROJECT:
MILPERRA MULTI-LEVEL
61 MILPERRA ROAD, REVESBY NSW 2212

TITLE:
PROPOSED DEVELOPMENT
OFFICE GF TYPE A (REMOVED)

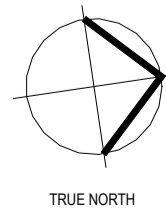

CLIENT:

DATE: AUG 2025
DRAWN BY: JGM
SCALE: 1 : 100 @ A1
SCALE: 1 : 200 @ A3

JOB NO:	22283
DRAWING NO:	DA13
REVISION:	B

**watson
young**

No.	DATE:	REVISION:	BY:	CHK:
A	15.03.2024	FOR SSDA LODGEMENT	JG	JF
B	31.03.2026	MOD S4-55	BH	JC

All areas indicated are indicative for design and planning purposes only and should not be used for any contractual reasons without verification by a licensed surveyor or further design development being completed.

Watson Young Architects P/L Melbourne | Perth | Sydney 03 9516 8555 ACN: 111398700
8 Grattan Street Prahran VIC 3181 | e: info@watsonyoung.com.au | w: watsonyoung.com.au
© Watson Young Architects. This drawing is protected by copyright.

OFFICE TYPE REMOVED
NO LONGER APPLICABLE

PROJECT:
MILPERRA MULTI-LEVEL
61 MILPERRA ROAD, REVESBY NSW 2212

TITLE:
PROPOSED DEVELOPMENT
OFFICE GF TYPE B (REMOVED)

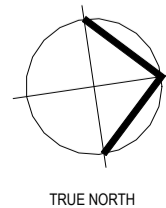

CLIENT:

DATE: AUG 2025
DRAWN BY: JGM
SCALE: 1 : 100 @ A1
SCALE: 1 : 200 @ A3

JOB NO:	22283
DRAWING NO:	DA14
REVISION:	B

**watson
young**

No.	DATE:	REVISION:	BY:	CHK:
A	15.03.2024	FOR SSDA LODGEMENT	JG	JF
B	31.03.2026	MOD S4-55	BH	JC

All areas indicated are indicative for design and planning purposes only and should not be used for any contractual reasons without verification by a licensed surveyor or further design development being completed.

Watson Young Architects P/L Melbourne | Perth | Sydney 03 9516 8555 ACN: 111398700
8 Grattan Street Prahran VIC 3181 | e: info@watsonyoung.com.au | w: watsonyoung.com.au
© Watson Young Architects. This drawing is protected by copyright.

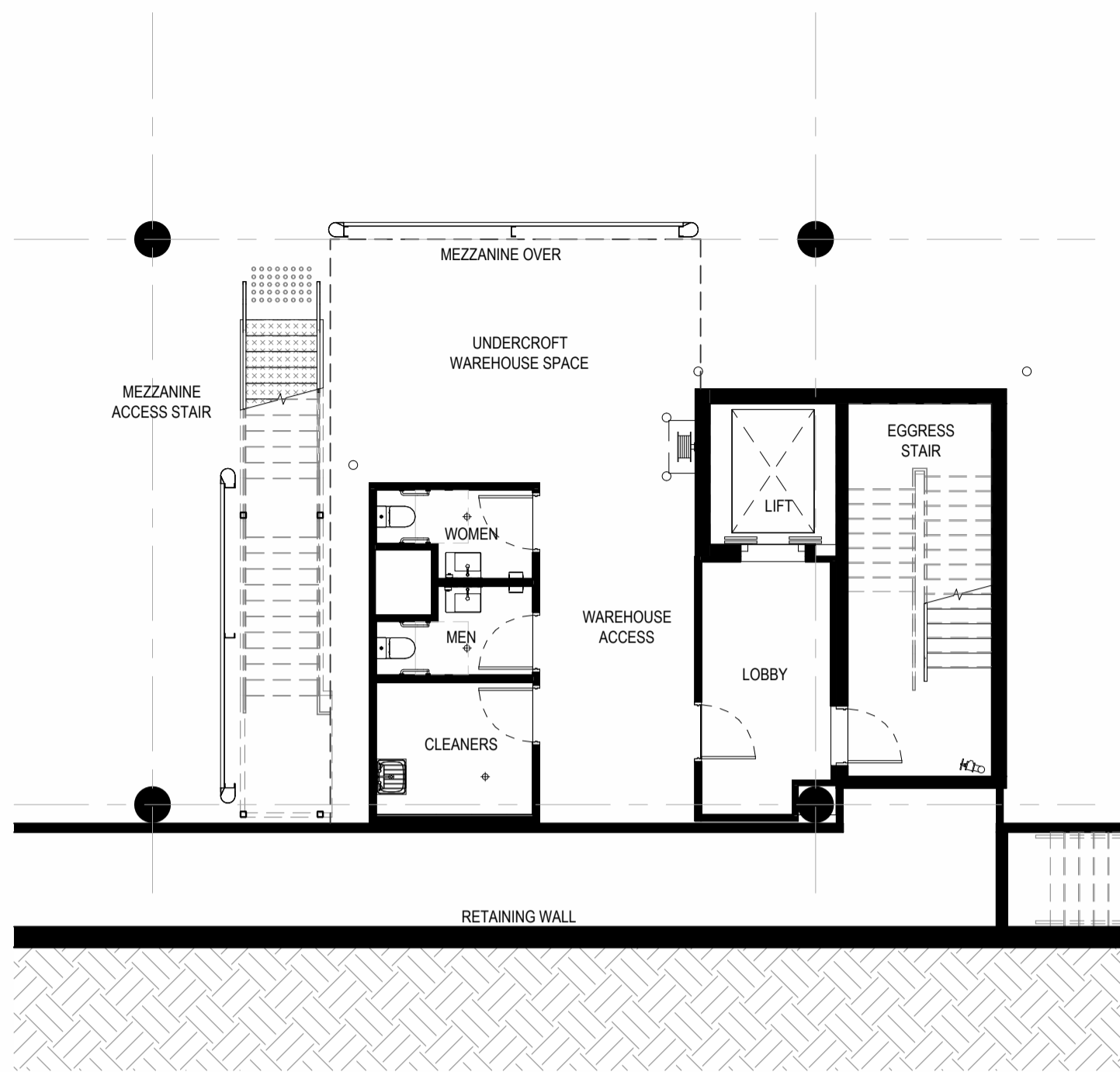

OFFICE - GF TYPE C
SCALE: 1:100

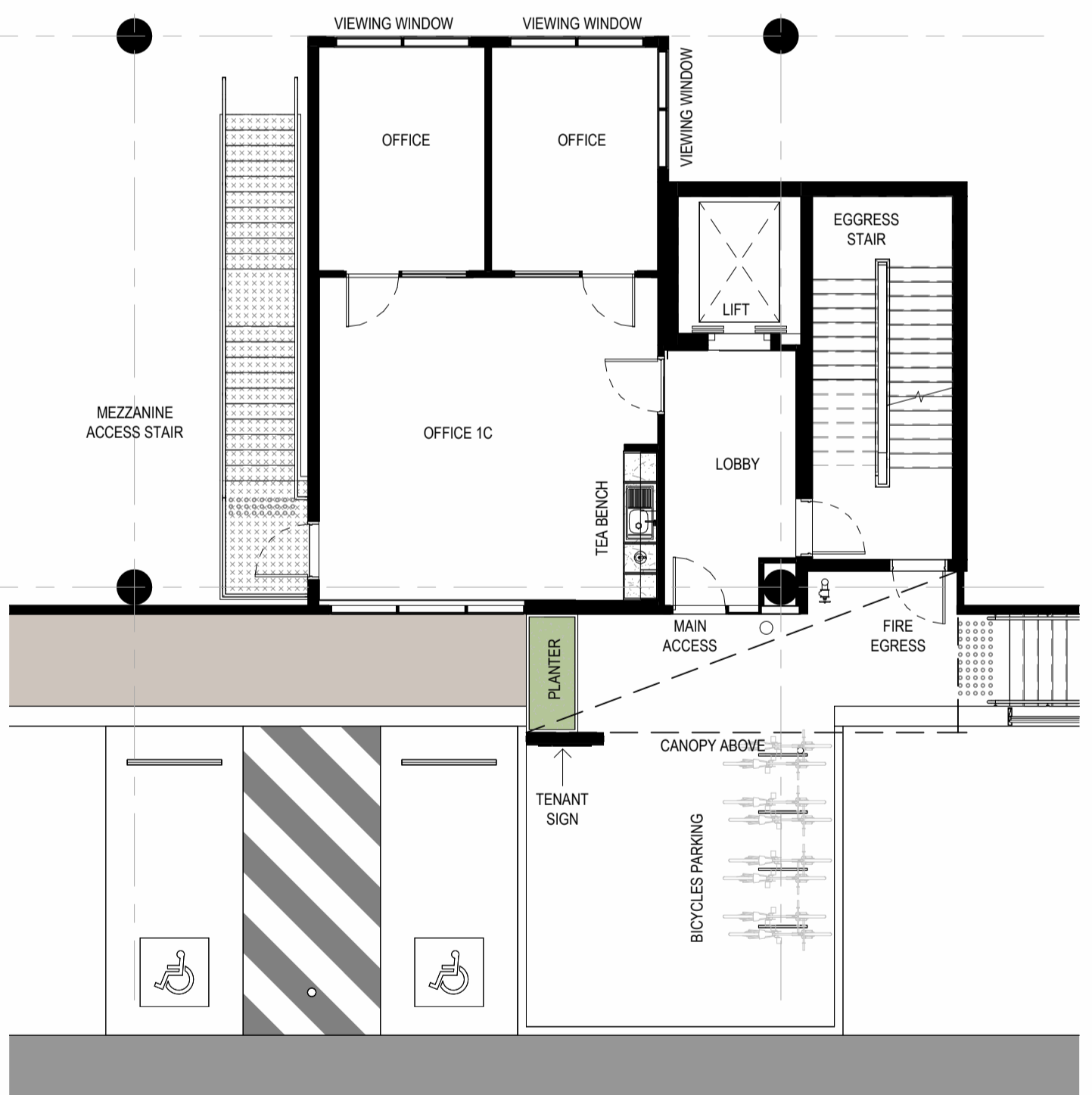

OFFICE - GF MEZZ TYPE C
SCALE: 1:100

REFER
SHEET DA29 FOR OFFICE TYPE G
SHEET DA30 FOR OFFICE TYPE H
SHEET DA310 FOR OFFICE TYPE 1

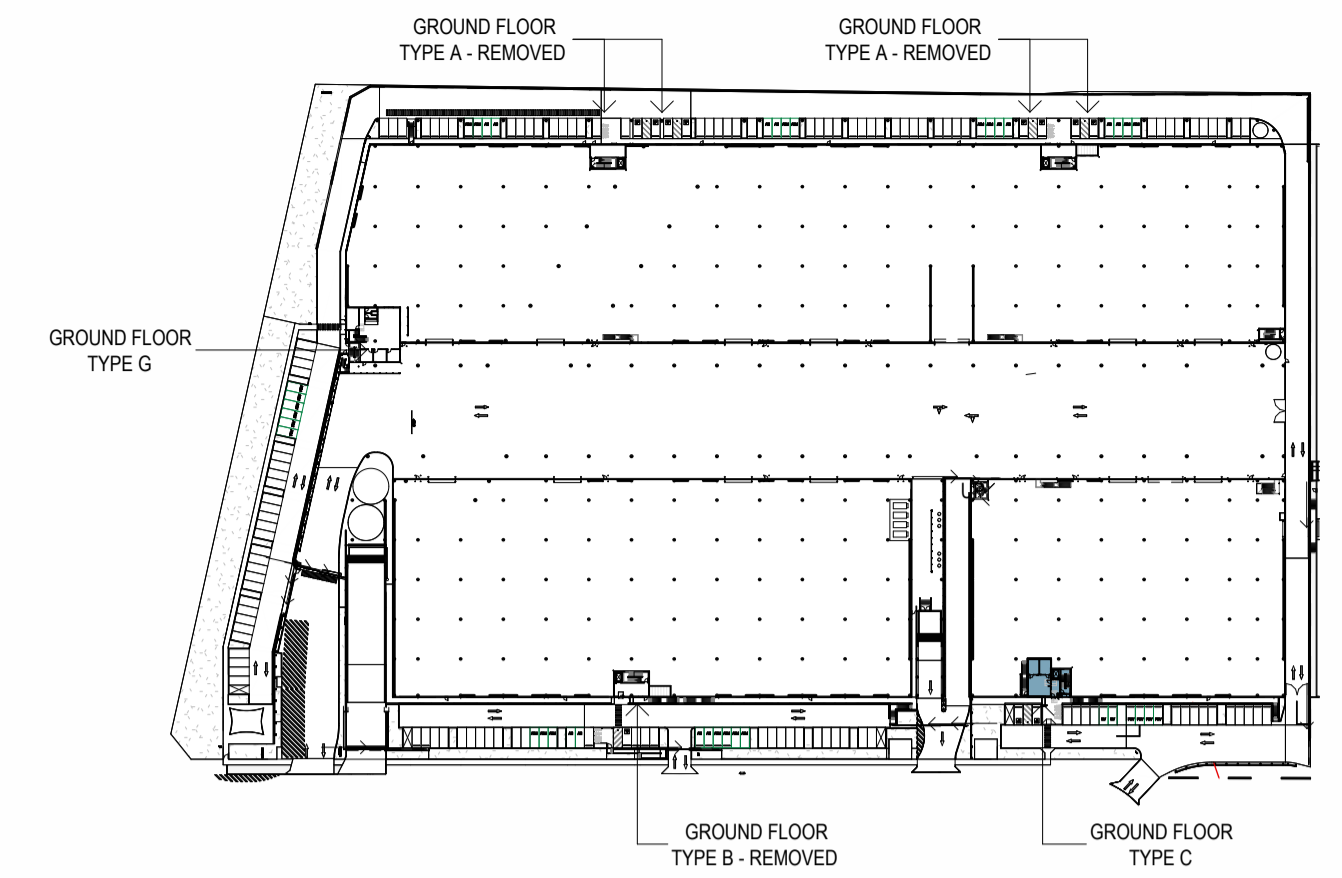

KEY PLAN - GROUND FLOOR
SCALE: 1:2000

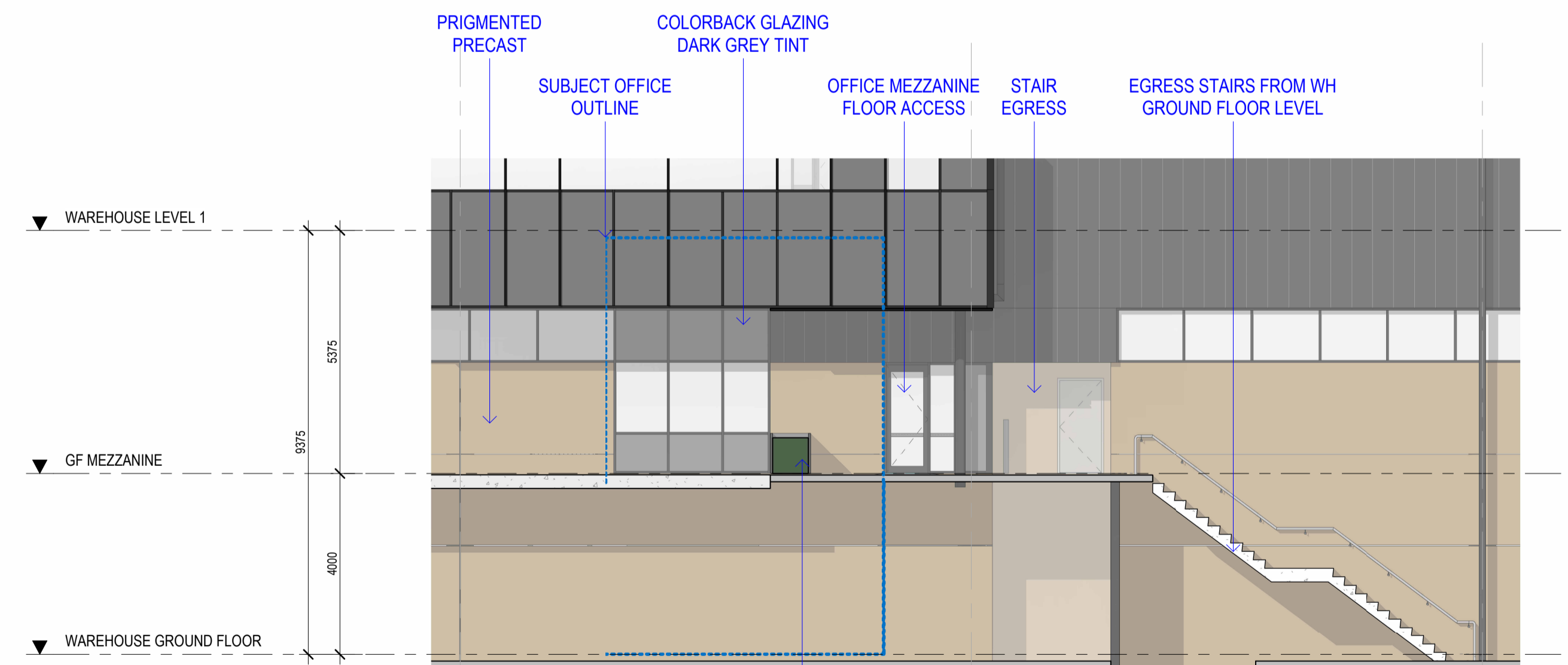

OFFICE ELEVATION - TYPE C
SCALE: 1:100

No.	DATE	REVISION	BY	CHK
A	15.03.2024	FOR SSDA LODGEMENT	JG	JF
B	31.03.2026	MOD S4.55	BH	JC

All areas indicated are indicative for design and planning purposes only and should not be used for any contractual reasons without verification by a licensed surveyor or further design development being completed.
Watson Young Architects P/L Melbourne | Perth | Sydney 03 9516 8555 ACN: 111 398700
8 Gratton Street Prahran VIC 3181 | e: info@watsonyoung.com.au | w: watsonyoung.com.au
© Watson Young Architects. This drawing is protected by copyright.

PROJECT:
MILPERRA MULTI-LEVEL
61 MILPERRA ROAD, REVESBY NSW 2212

TITLE:
PROPOSED DEVELOPMENT
OFFICE GF TYPE C

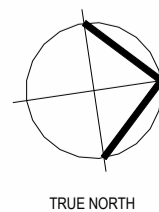

CLIENT:
Gateway
CAPITAL

DATE: AUG 2025
DRAWN BY: JGM
SCALE: 1:100 @ A1
SCALE: 1:200 @ A3

JOB NO:
22283
DRAWING NO:
DA15
REVISION:
B

watson
young

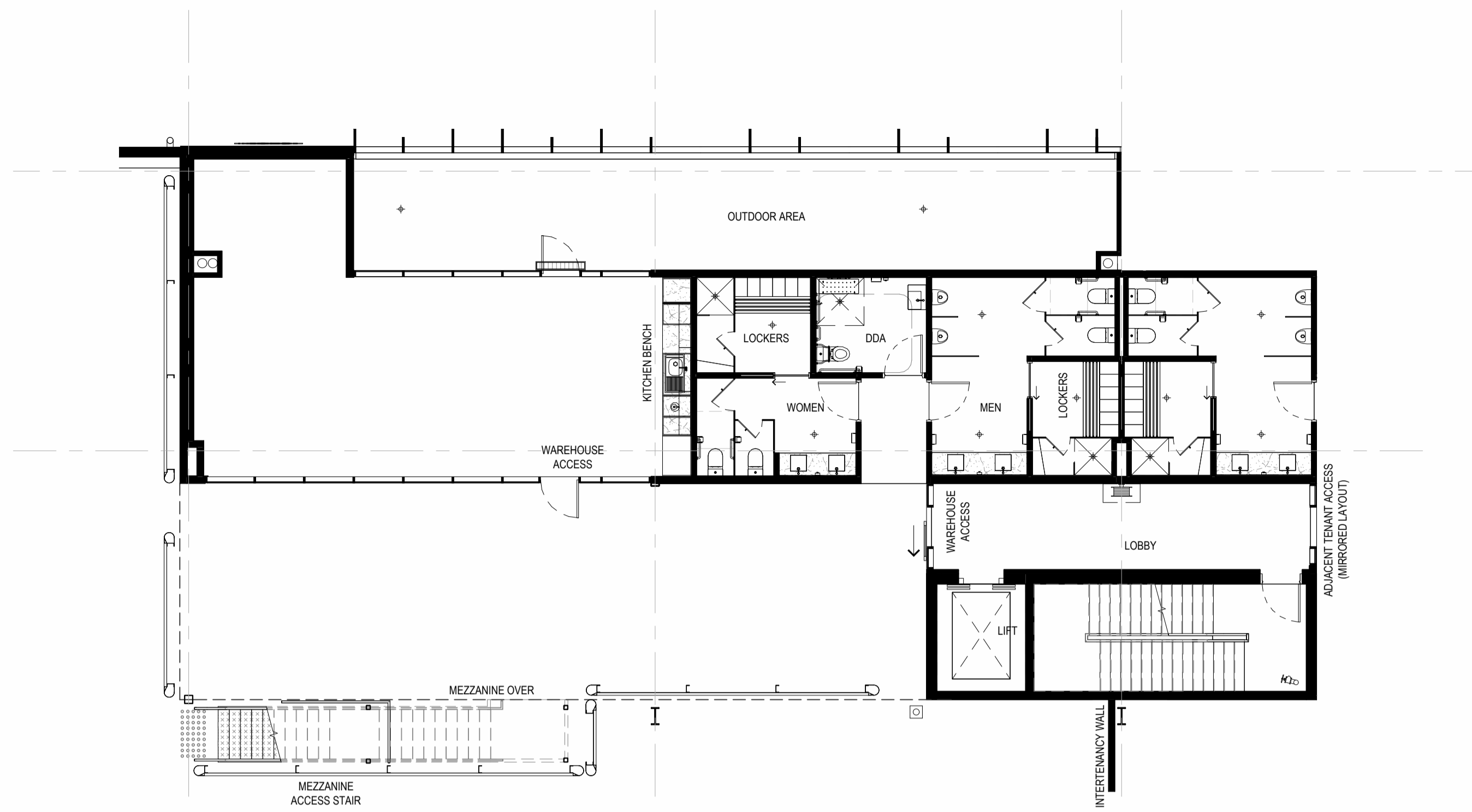

OFFICE - L1 TYPE D
SCALE: 1:100

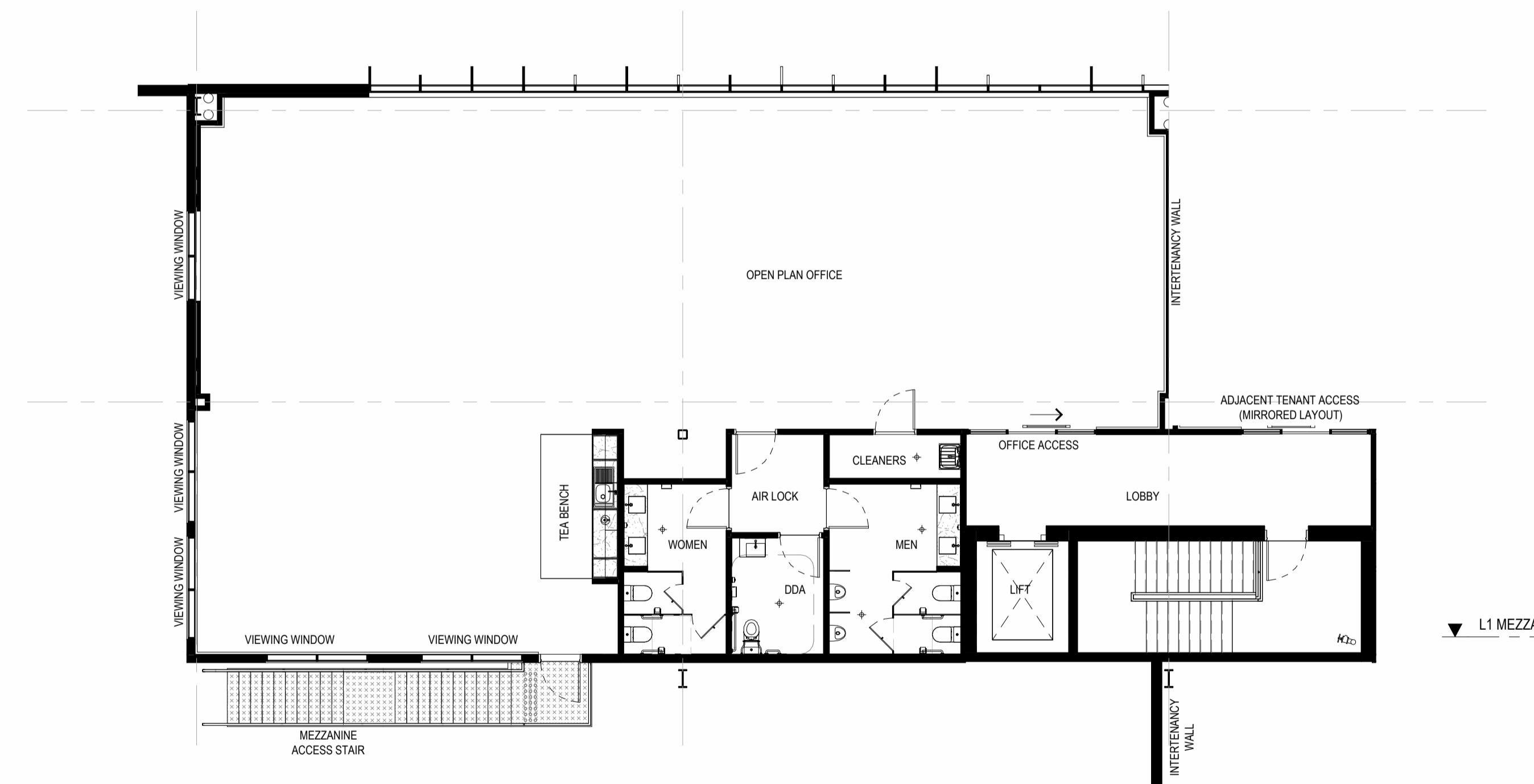

OFFICE - L1 MEZZ TYPE D
SCALE: 1:100

REFER
SHEET DA29 FOR OFFICE TYPE G
SHEET DA30 FOR OFFICE TYPE H
SHEET DA310 FOR OFFICE TYPE 1

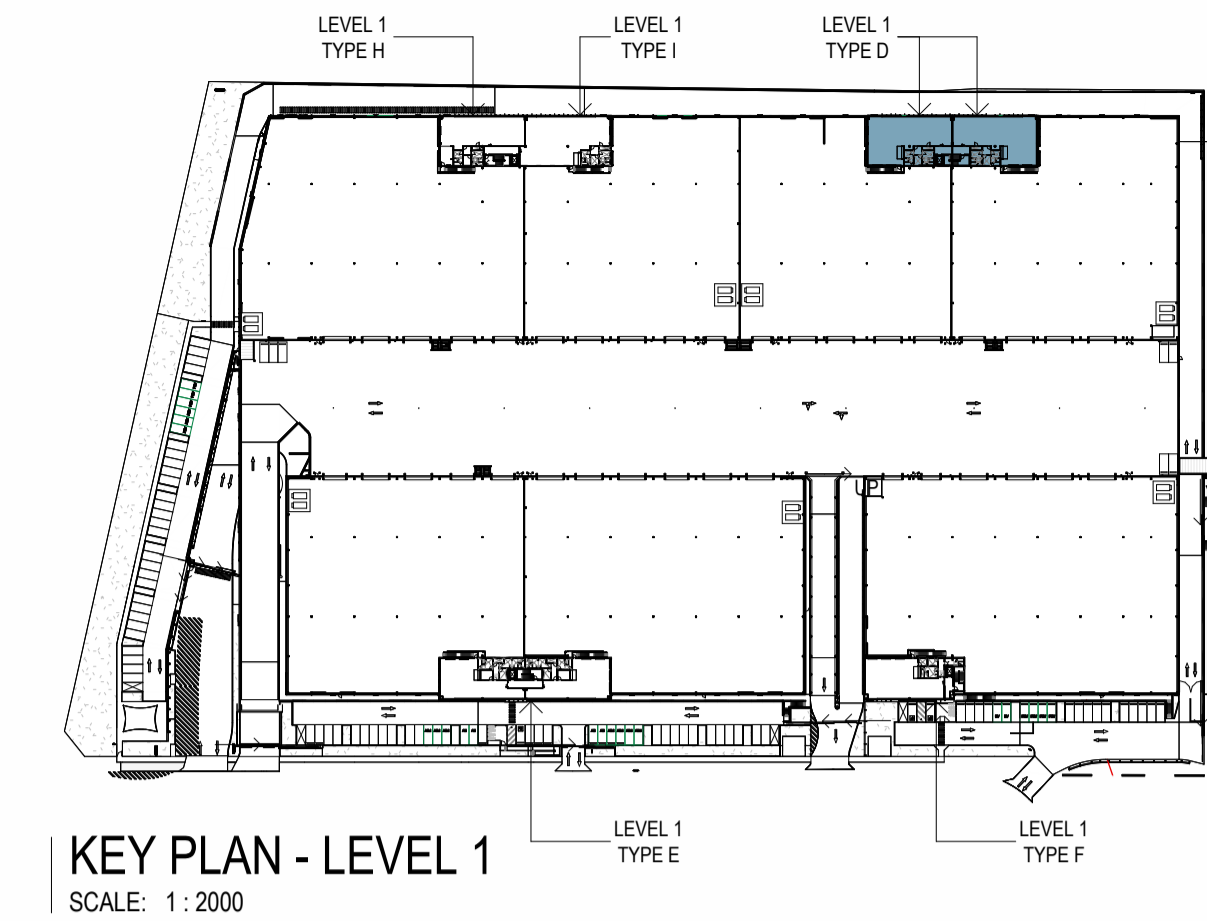

KEY PLAN - LEVEL 1
SCALE: 1:2000

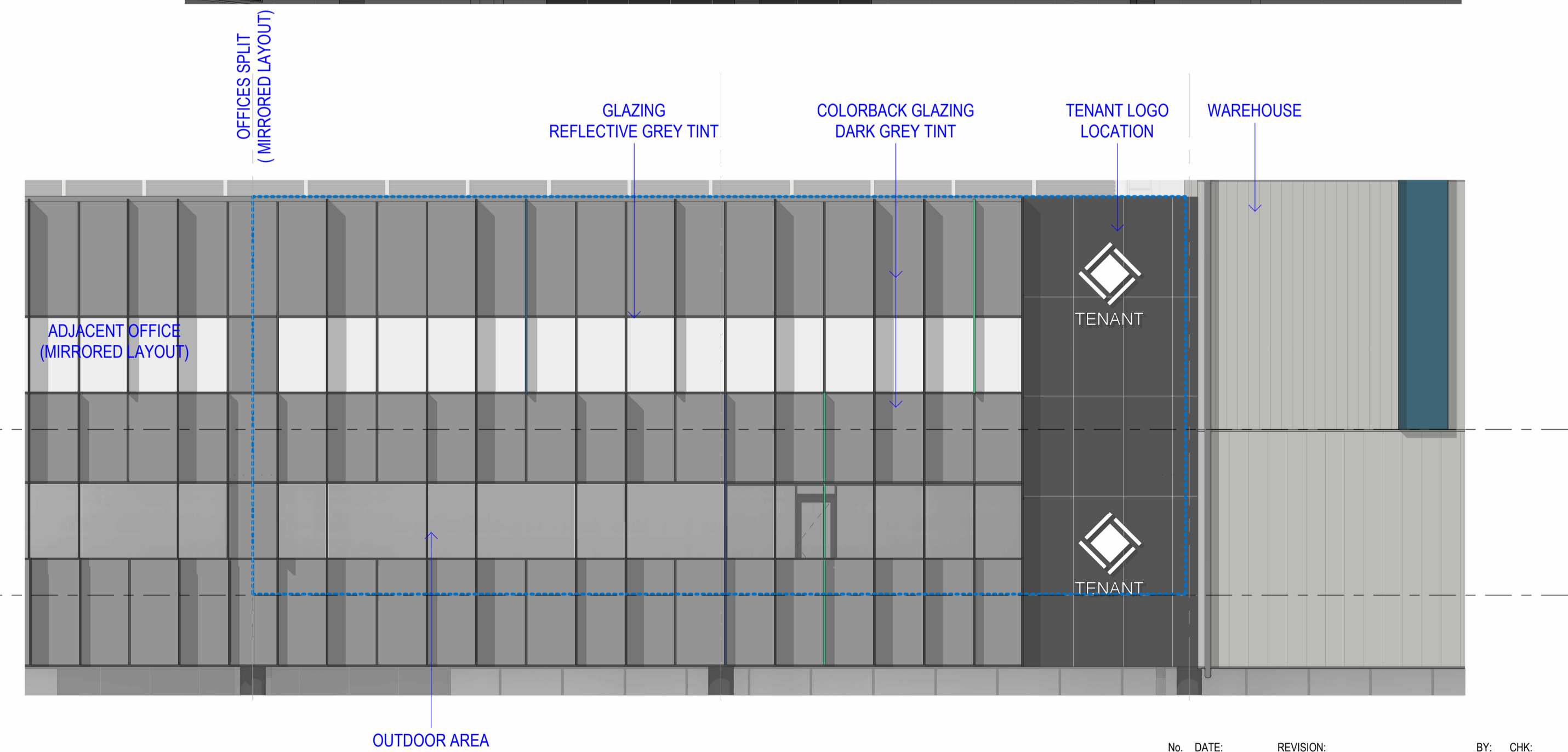
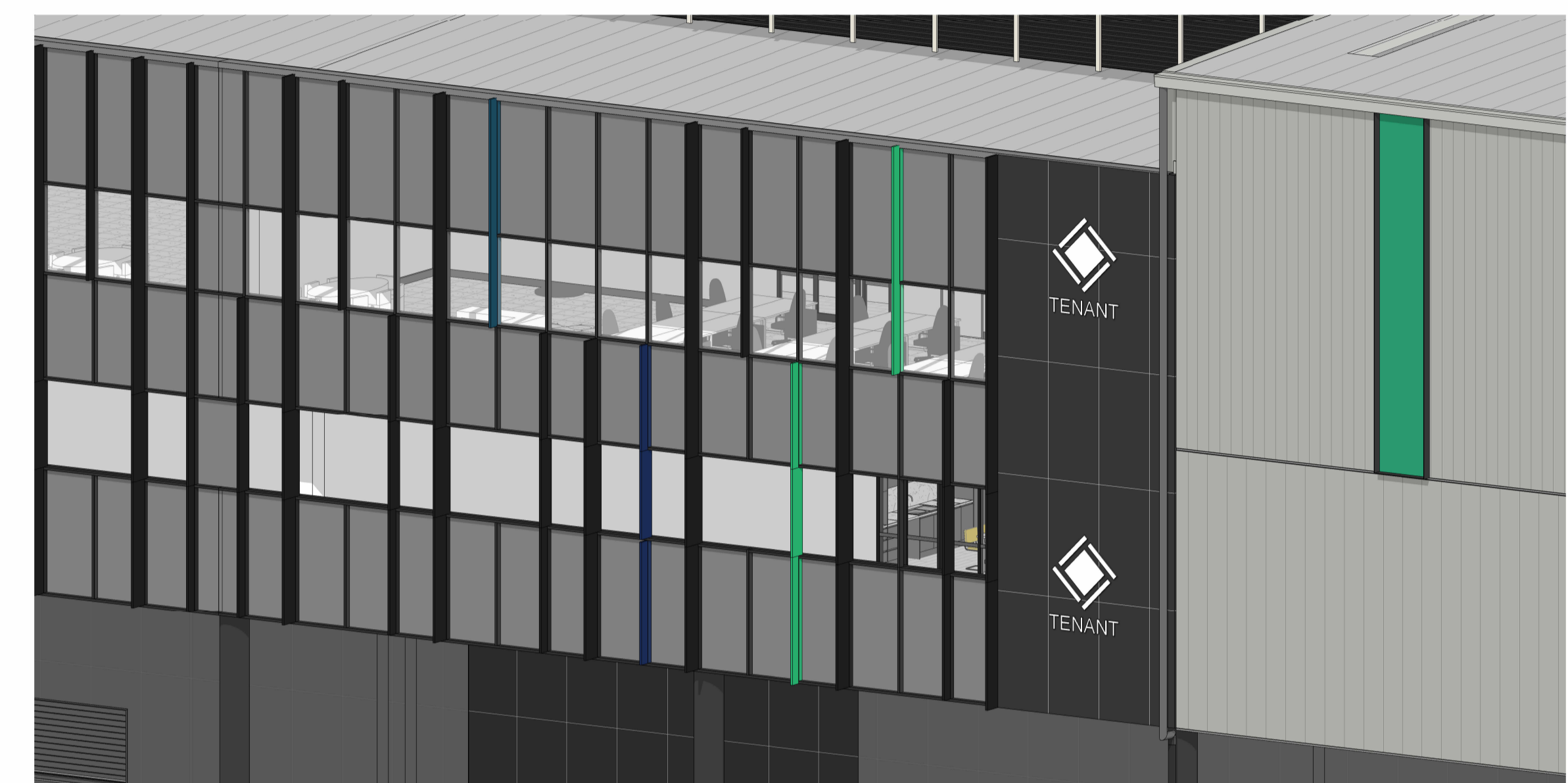

OFFICE ELEVATION - TYPE D
SCALE: 1:100

No.	DATE:	REVISION:	BY:	CHK:
A	15.03.2024	FOR SSDA LODGEMENT	JG	JF
B	31.03.2026	MOD S4.55	BH	JC

All areas indicated are indicative for design and planning purposes only and should not be used for any contractual reasons without verification by a licensed surveyor or further design development being completed.
Watson Young Architects PL Melbourne | Perth | Sydney | 03 9516 8555 ACN: 111 398700
8 Grattan Street Prahran VIC 3181 | e: info@watsonyoung.com.au | w: watsonyoung.com.au
© Watson Young Architects. This drawing is protected by copyright.

PROJECT:
MILPERRA MULTI-LEVEL
61 MILPERRA ROAD, REVESBY NSW 2212

TITLE:
PROPOSED DEVELOPMENT
OFFICE L1 TYPE D



DATE: AUG 2025
DRAWN BY: JGM
SCALE: 1:100 @ A1
SCALE: 1:200 @ A3

JOB NO:	22283
DRAWING NO:	DA16
REVISION:	B



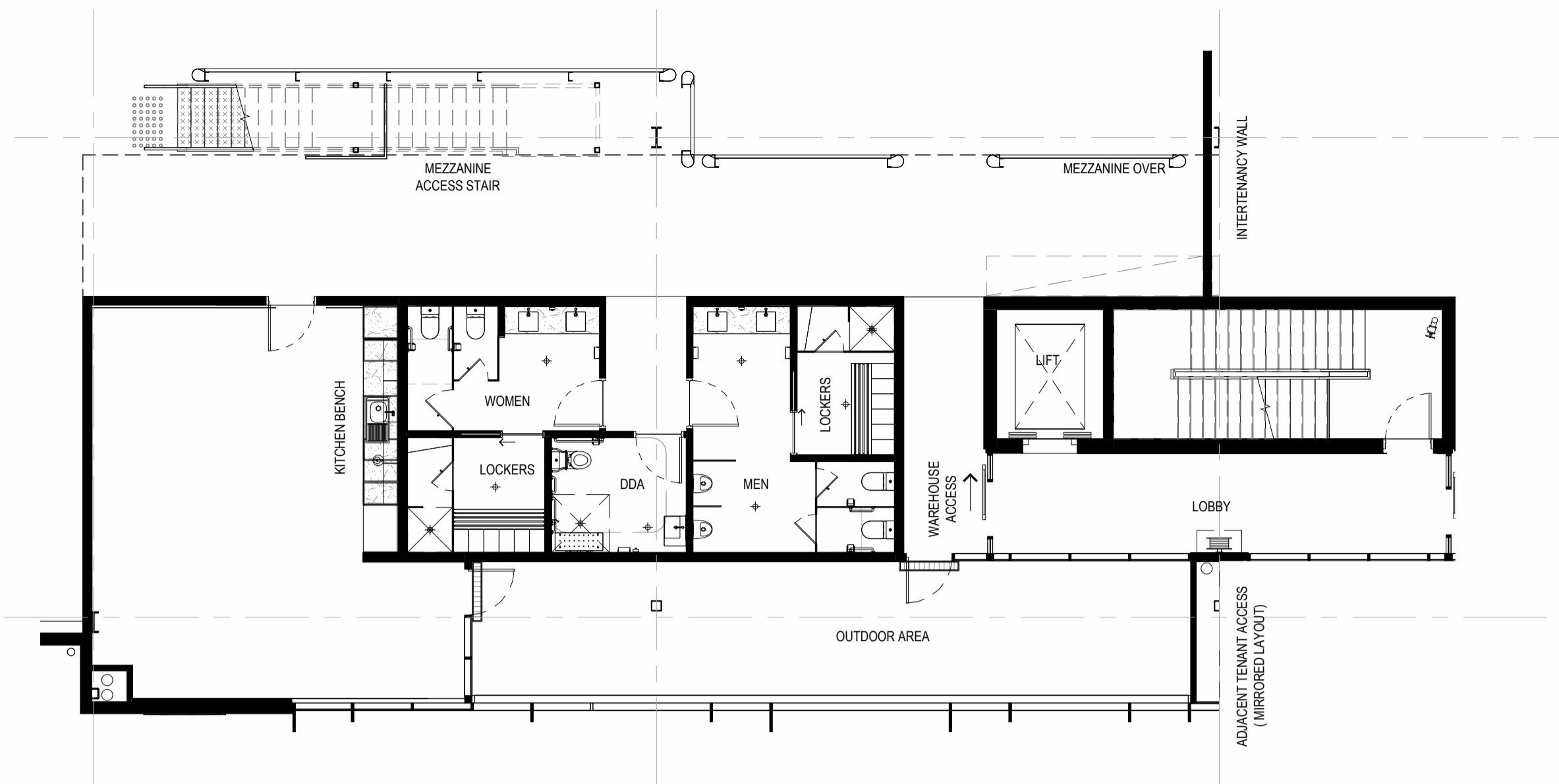

OFFICE - L1 TYPE E
SCALE: 1:100

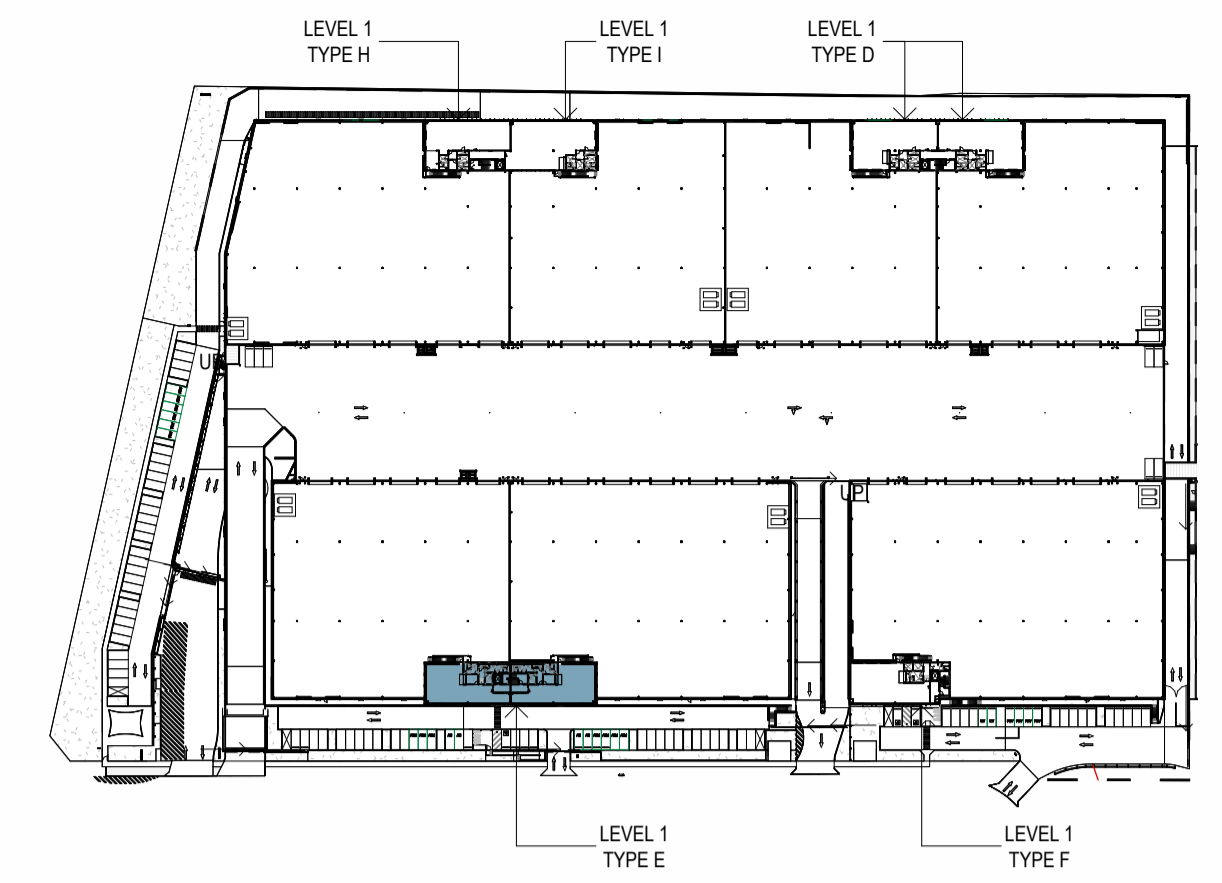

KEY PLAN - LEVEL 1
SCALE: 1:2000

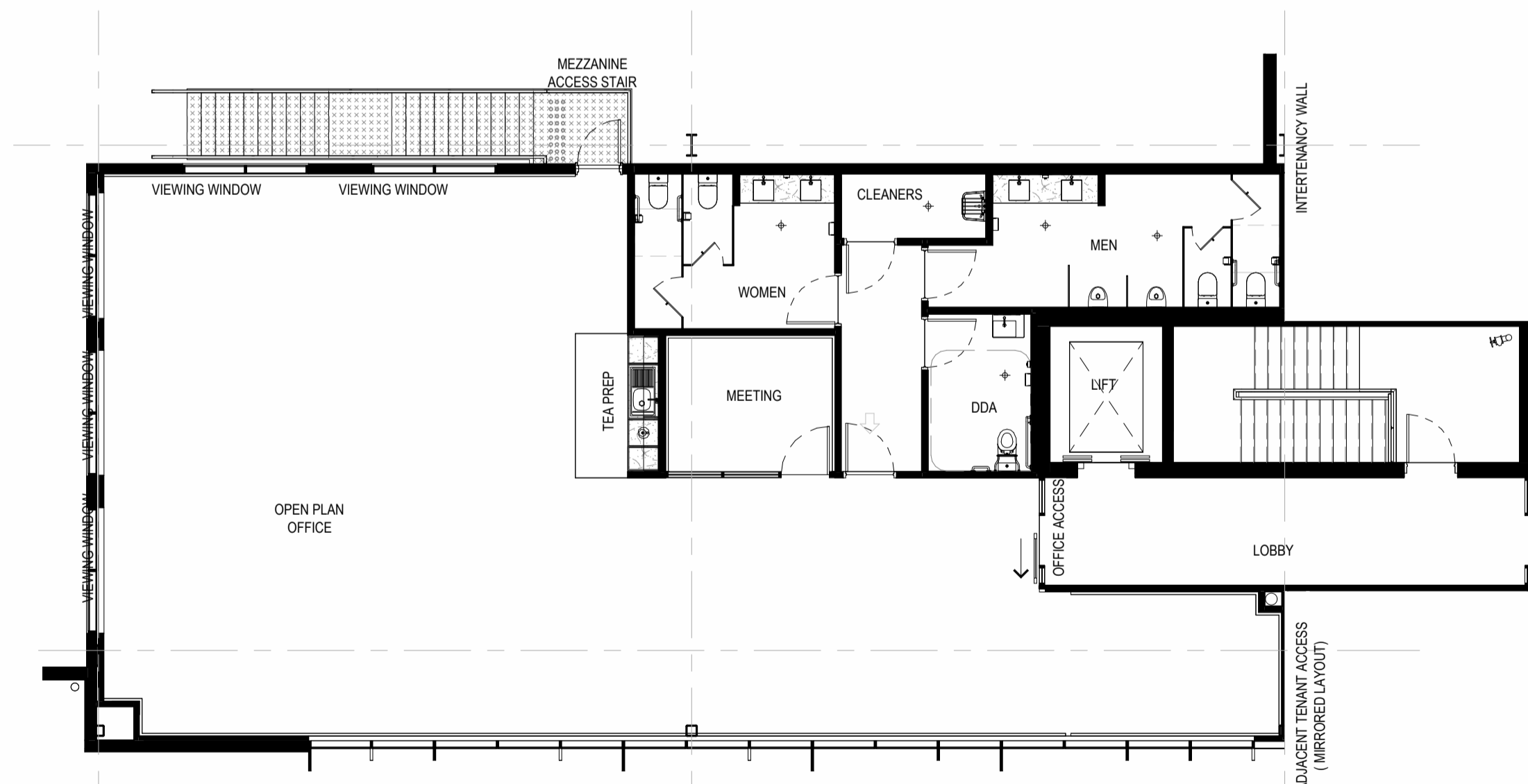
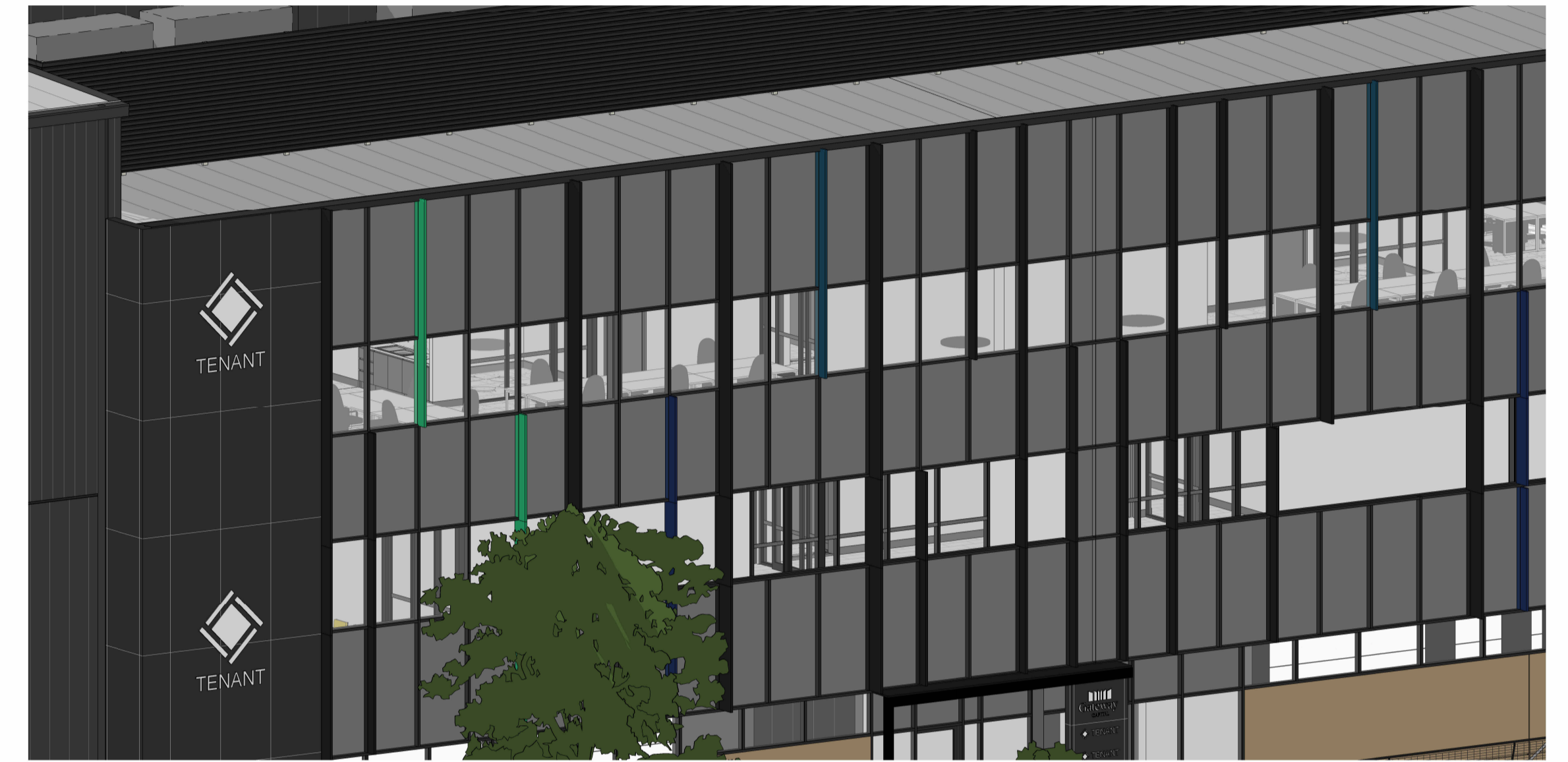

OFFICE - L1 MEZZ TYPE E
SCALE: 1:100

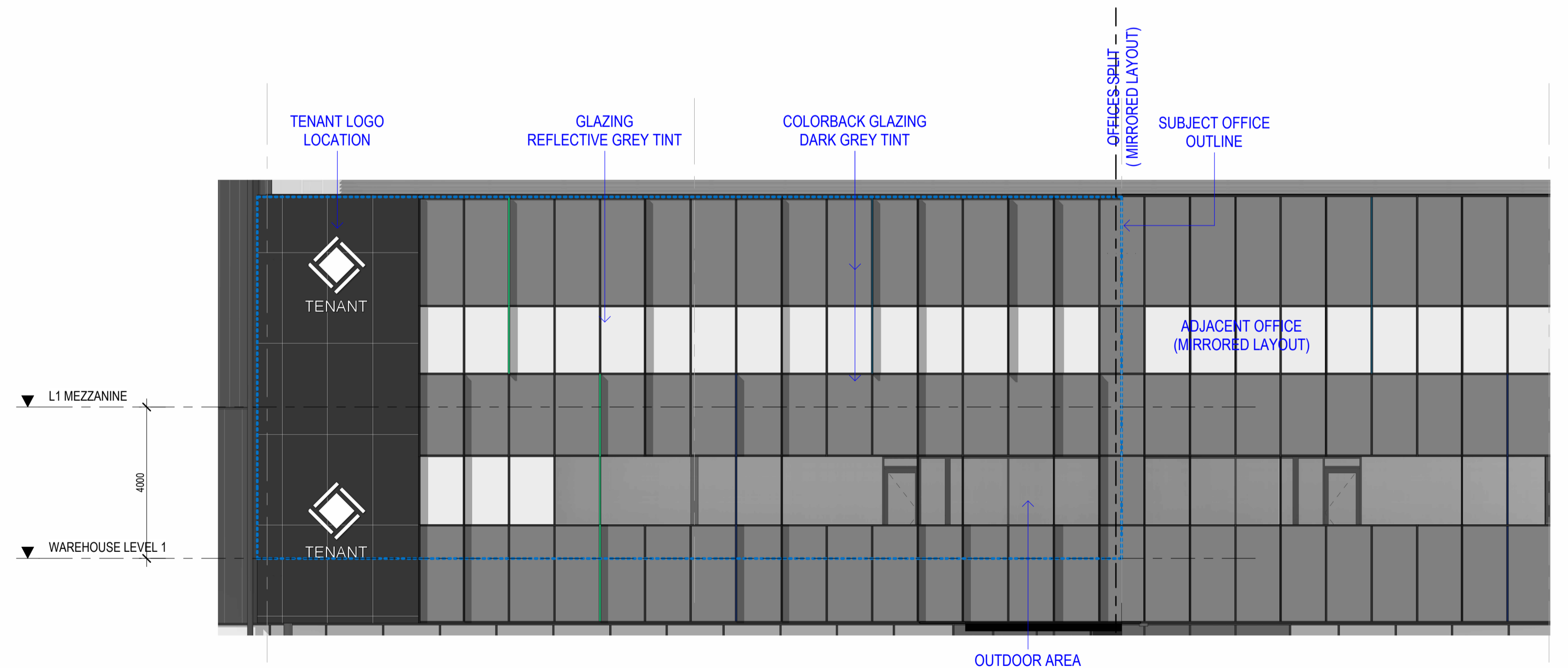

OFFICE ELEVATION - TYPE E
SCALE: 1:100

No.	DATE	REVISION	BY	CHK
A	15.03.2024	FOR SSDA LODGEMENT	JG	JF

All areas indicated are indicative for design and planning purposes only and should not be used for any contractual reasons without verification by a licensed surveyor or further design development being completed.

Watson Young Architects PL Melbourne | Perth | Sydney 03 9516 8555 ACN: 111 398700
8 Grattan Street Prahran VIC 3181 | e: info@watsonyoung.com.au | w: watsonyoung.com.au
© Watson Young Architects. This drawing is protected by copyright.

PROJECT:
MILPERRA MULTI-LEVEL
61 MILPERRA ROAD, REVESBY NSW 2212

TITLE:
PROPOSED DEVELOPMENT
OFFICE L1 TYPE E



DATE: AUG 2025
DRAWN BY: JGM
SCALE: 1:100 @ A1
SCALE: 1:200 @ A3

JOB NO:	22283
DRAWING NO:	DA17
REVISION:	A



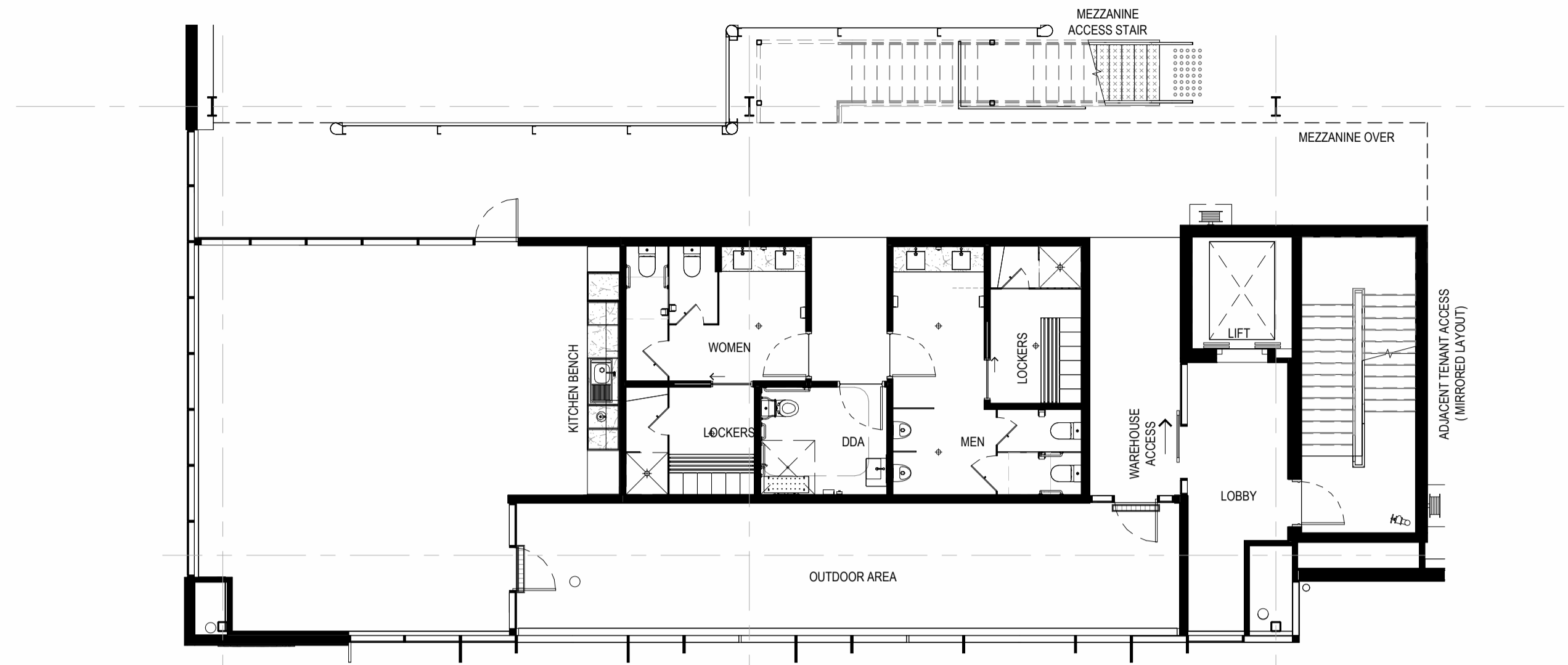

OFFICE - L1 TYPE F
SCALE: 1:100

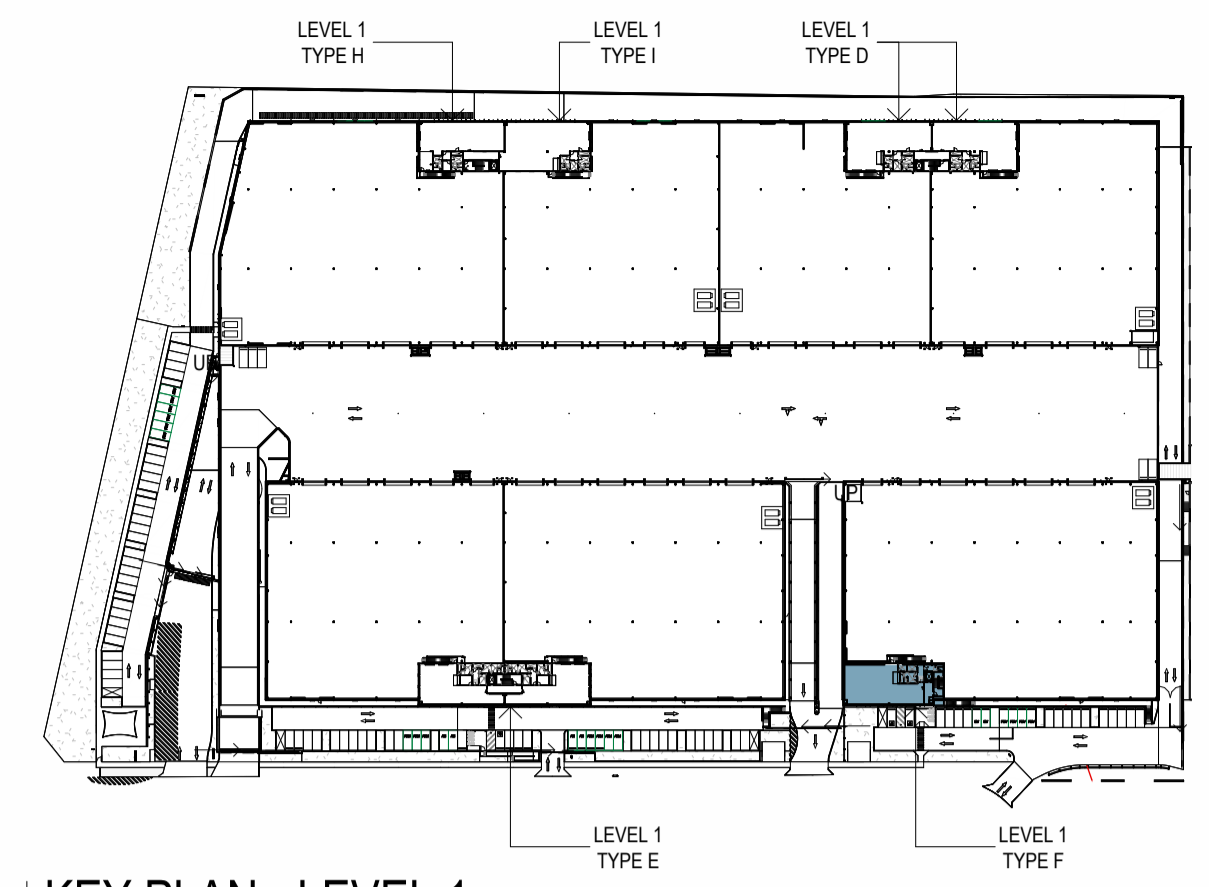

KEY PLAN - LEVEL 1
SCALE: 1:2000

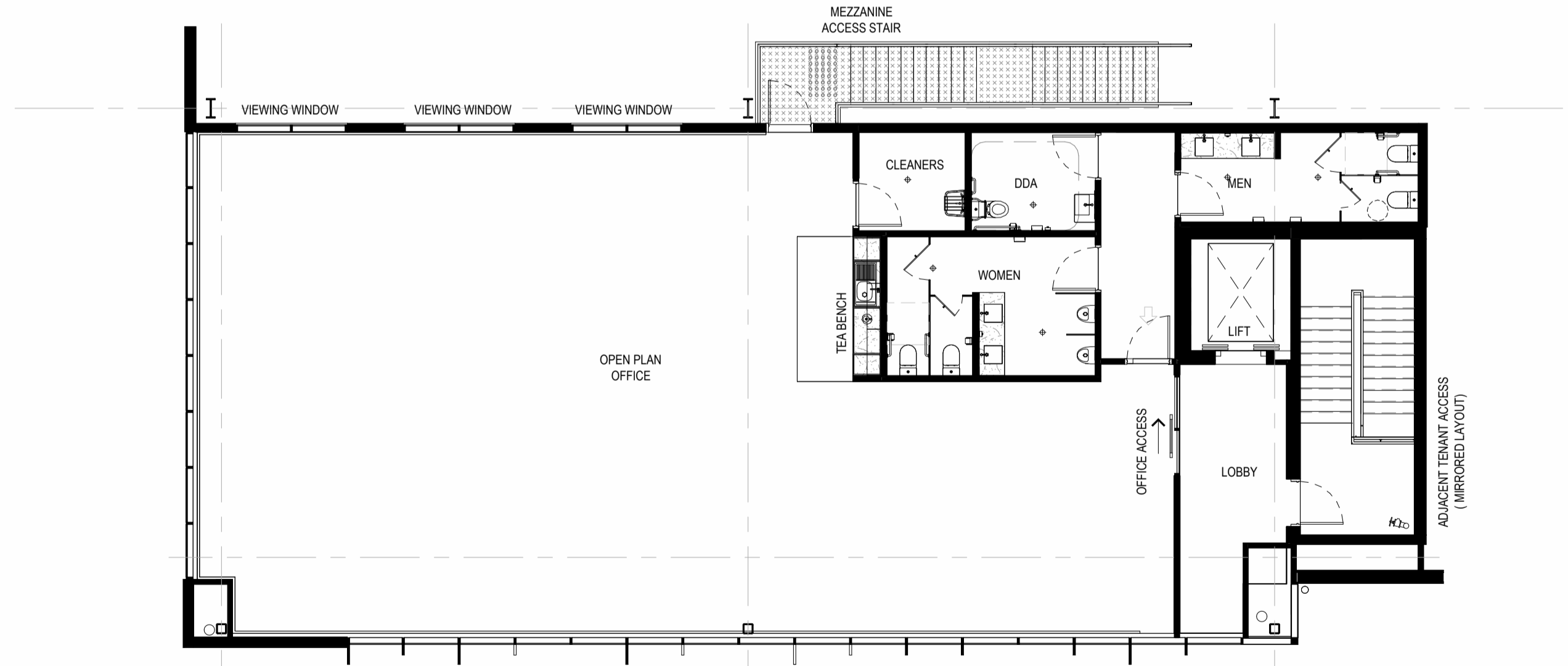

OFFICE - L1 MEZZ TYPE F
SCALE: 1:100

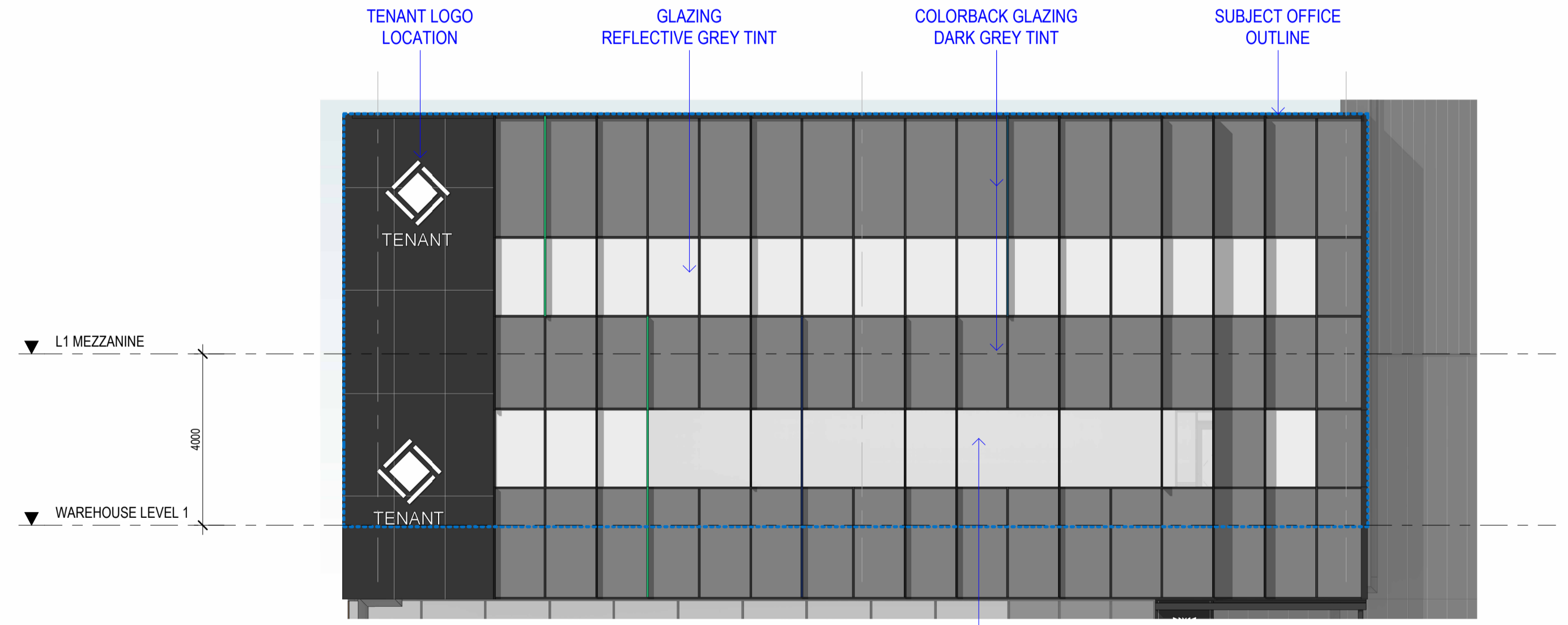

OFFICE ELEVATION - TYPE F
SCALE: 1:100

No.	DATE:	REVISION:	BY:	CHK:
A	15.03.2024	FOR SSDA LODGEMENT	JG	JF

All areas indicated are indicative for design and planning purposes only and should not be used for any contractual reasons without verification by a licensed surveyor or further design development being completed.

Watson Young Architects PL Melbourne | Perth | Sydney 03 9516 8555 ACN: 111 398700
8 Gratton Street Prahran VIC 3181 | e: info@watsonyoung.com.au | w: watsonyoung.com.au
© Watson Young Architects. This drawing is protected by copyright.

PROJECT:
MILPERRA MULTI-LEVEL
61 MILPERRA ROAD, REVESBY NSW 2212

TITLE:
PROPOSED DEVELOPMENT
OFFICE L1 TYPE F



DATE: AUG 2025
DRAWN BY: JGM
SCALE: 1:100 @ A1
SCALE: 1:200 @ A3

JOB NO:	22283
DRAWING NO:	DA18
REVISION:	A



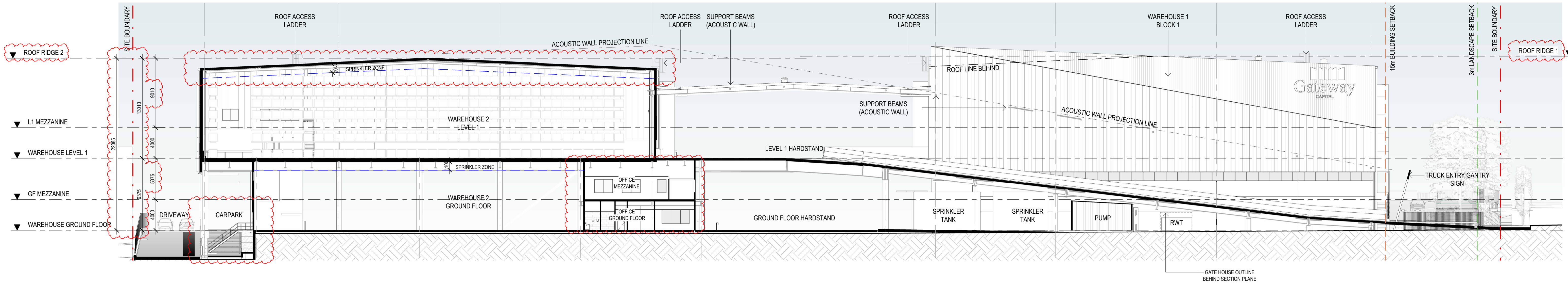

SECTION 3 - SOUTHERN RAMP
SCALE: 1 : 250

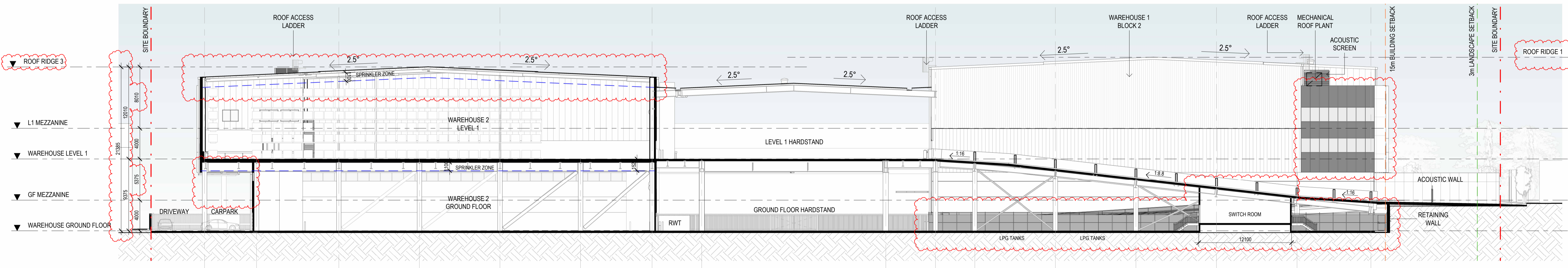

SECTION 4 - CENTRAL RAMP
SCALE: 1 : 250

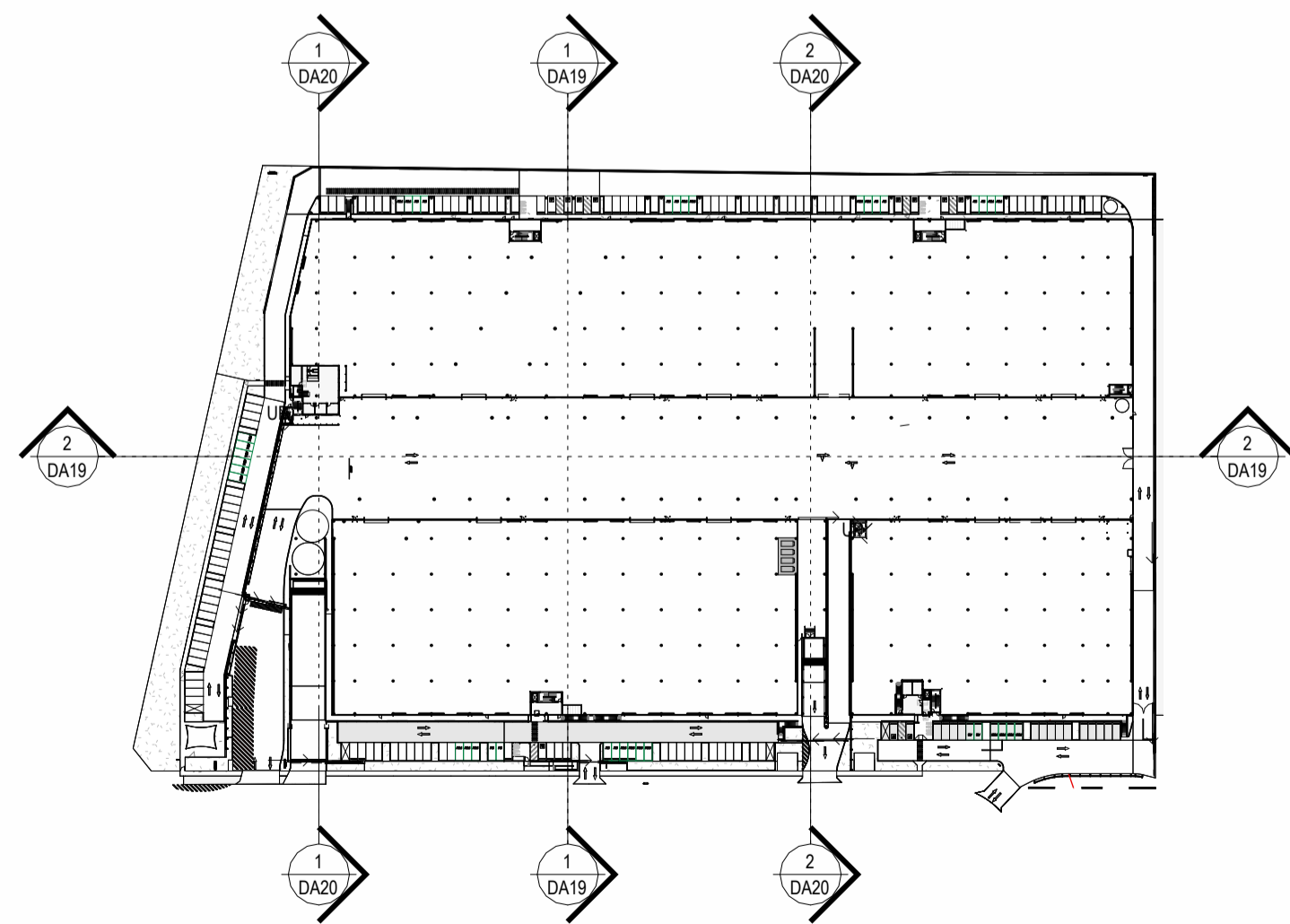

No.	DATE	REVISION	BY	CHK
A	15.03.2024	FOR SSDA LODGEMENT	JG	JF
B	31.03.2026	MOD S4.55	BH	JC

All areas indicated are indicative for design and planning purposes only and should not be used for any contractual reasons without verification by a licensed surveyor or further design development being completed.

Watson Young Architects P/L Melbourne | Perth | Sydney 03 9516 8555 ACN: 111398700
8 Grattan Street Prahran VIC 3181 | e: info@watsonyoung.com.au | w: watsonyoung.com.au
© Watson Young Architects. This drawing is protected by copyright.

PROJECT:
MILPERRA MULTI-LEVEL
61 MILPERRA ROAD, REVESBY NSW 2212

TITLE:
PROPOSED DEVELOPMENT
TYPICAL SECTIONS



DATE: AUG 2025
DRAWN BY: JGM
SCALE: 1 : 250 @ A1
SCALE: 1 : 500 @ A3

JOB NO:	22283
DRAWING NO:	DA20
REVISION:	B



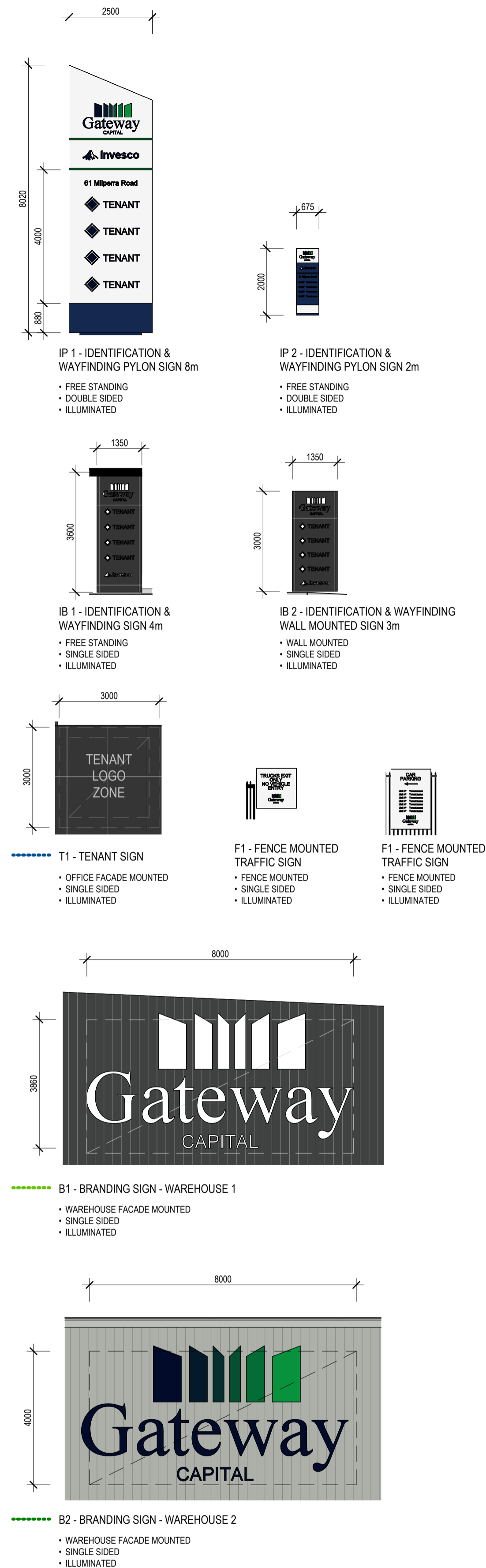
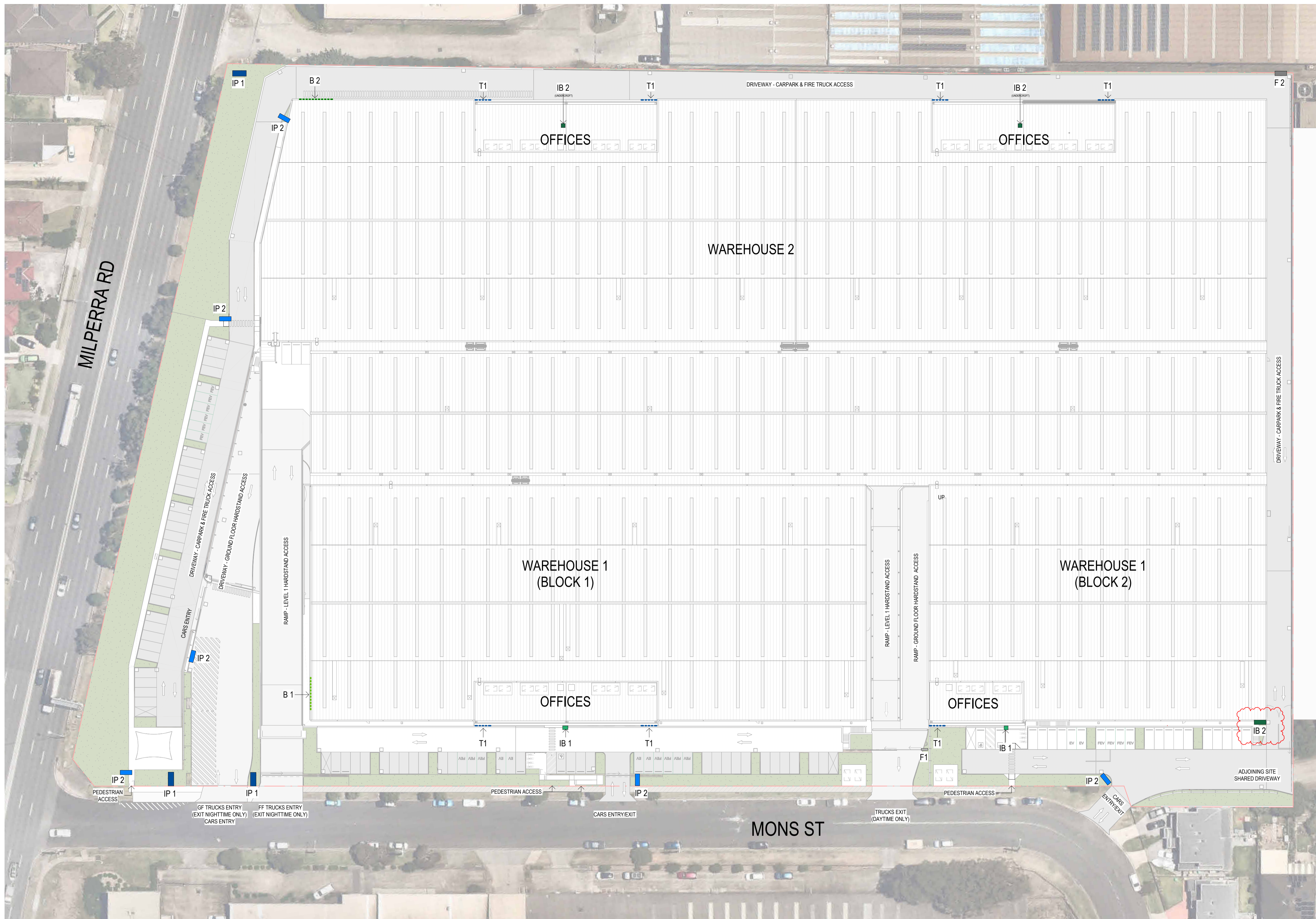

- IP 2 - IDENTIFICATION & WAYFINDING PYLON SIGN 2m
 - FREE STANDING
 - DOUBLE SIDED
 - ILLUMINATED
- IP 1 - IDENTIFICATION & WAYFINDING PYLON SIGN 8m
 - FREE STANDING
 - DOUBLE SIDED
 - ILLUMINATED
- IB 1 - IDENTIFICATION & WAYFINDING SIGN 4m
 - FREE STANDING
 - SINGLE SIDED
 - ILLUMINATED
- IB 2 - IDENTIFICATION & WAYFINDING WALL MOUNTED SIGN 3m
 - WALL MOUNTED
 - SINGLE SIDED
 - ILLUMINATED
- ⋯ T1 - TENANT SIGN
 - OFFICE FACADE MOUNTED
 - SINGLE SIDED
 - NON-ILLUMINATED
- F1 - FENCE MOUNTED TRAFFIC SIGN
 - FENCE MOUNTED
 - SINGLE SIDED
 - NON-ILLUMINATED
- F1 - FENCE / WALL MOUNTED TRAFFIC SIGN
 - FENCE MOUNTED
 - SINGLE SIDED
 - NON-ILLUMINATED
- ⋯ B1 - BRANDING SIGN - WAREHOUSE 1
 - WAREHOUSE FACADE MOUNTED
 - SINGLE SIDED
 - ILLUMINATED
- ⋯ B2 - BRANDING SIGN - WAREHOUSE 2
 - WAREHOUSE FACADE MOUNTED
 - SINGLE SIDED
 - ILLUMINATED

No.	DATE:	REVISION:	BY:	CHK:
A	15.03.2024	FOR SSDA LODGEMENT	JG	JF
B	05.12.2024	FOR SSDA LODGEMENT	JG	JF
C	31.03.2026	MOD S4.55	BH	JC

All areas indicated are indicative for design and planning purposes only and should not be used for any contractual reasons without verification by a licensed surveyor or further design development being completed.

Watson Young Architects P/L Melbourne | Perth | Sydney 03 9516 8555 ACN: 111398700
 8 Gratton Street Prahran VIC 3181 | e: info@watsonyoung.com.au | w: watsonyoung.com.au
 © Watson Young Architects. This drawing is protected by copyright.

PROJECT:
MILPERRA MULTI-LEVEL
 61 MILPERRA ROAD, REVESBY NSW 2212

TITLE:
PROPOSED DEVELOPMENT
 WAYFINDING & SIGNAGE



DATE: AUG 2025
 DRAWN BY: JGM
 SCALE: 1 : 500 @ A1
 SCALE: 1 : 1000 @ A3

JOB NO:	22283
DRAWING NO:	DA21
REVISION:	C

