ID	Task Name	Duration	Start	Finish
1	**Stage 2a & 2b**	**120 days**	**Fri 1/05/20**	**Fri 18/09/20**
2	**Milestones**	**120 days**	**Fri 1/05/20**	**Fri 18/09/20**
3	Stage 2 Green Light - Lot 3	0 days	Fri 1/05/20	Fri 1/05/20
4	Stage 2 Green Light - Lot 4	0 days	Fri 17/07/20	Fri 17/07/20
5	Lot 3 - Retaining Wall 1	0 days	Mon 13/07/20	Mon 13/07/20
6	Lot 3 - Bulk Earthworks	0 days	Fri 17/07/20	Fri 17/07/20
7	Lot 4 - Retaining Wall 2	0 days	Tue 15/09/20	Tue 15/09/20
8	Lot 4 - Bulk Earthworks	0 days	Fri 18/09/20	Fri 18/09/20
9	Practical Completion	0 days	Fri 18/09/20	Fri 18/09/20
10	**Stage 2A - Lot 3 (Bunnings)**	**64 days**	**Mon 4/05/20**	**Fri 17/07/20**
11	**Site Mobilisation**	**1 day**	**Mon 4/05/20**	**Mon 4/05/20**
12	Stage 2a Fencing	1 day	Mon 4/05/20	Mon 4/05/20
13	Stage 2a Car park prep	1 day	Mon 4/05/20	Mon 4/05/20
14	Stage 2a Rip, Rework crushed AC on haul road	1 day	Mon 4/05/20	Mon 4/05/20
15	**Stormwater**	**2 days**	**Wed 3/06/20**	**Thu 4/06/20**
16	**A5 Stormwater Install**	**2 days**	**Wed 3/06/20**	**Thu 4/06/20**
17	A5 Stormwater survey setout	1 day	Wed 3/06/20	Wed 3/06/20
18	Cut out existing pipe section and install Pit 5.	1 day	Wed 3/06/20	Wed 3/06/20
19	Dig, lay, backfill Ch160 - Ch172.5 (section underneath RW). Cap both ends.	1 day	Thu 4/06/20	Thu 4/06/20
20	**Bulk Earthworks**	**63 days**	**Tue 5/05/20**	**Fri 17/07/20**
21	**A4**	**13 days**	**Tue 5/05/20**	**Tue 19/05/20**
22	A4 Wedge cut to fill	10 days	Tue 5/05/20	Fri 15/05/20
23	A4 Footing/ strap bulk cut/fill	4 days	Fri 15/05/20	Tue 19/05/20
24	**A5**	**18 days**	**Tue 19/05/20**	**Tue 9/06/20**
25	A5 Excavate Basin A inc V drains	1 day	Tue 19/05/20	Tue 19/05/20
26	A5 Flock And dewater exisiting basin	2 days	Wed 20/05/20	Thu 21/05/20
27	A5 Remove wet material and backfill existing	5 days	Fri 22/05/20	Wed 27/05/20
28	A5 Footing/ strap fill	6 days	Wed 27/05/20	Tue 2/06/20
29	A5 Batter shape	2 days	Fri 5/06/20	Sat 6/06/20
30	A5 Batter mulch	1 day	Tue 9/06/20	Tue 9/06/20
31	**Lot 3**	**63 days**	**Tue 5/05/20**	**Fri 17/07/20**
32	Lot 3 Fill	48 days	Tue 5/05/20	Tue 30/06/20
33	Lot 3 Trim	3 days	Mon 13/07/20	Wed 15/07/20
34	Lot 3 V-drains	3 days	Tue 14/07/20	Thu 16/07/20
35	Lot 3 Asbuilt Pad	1 day	Thu 16/07/20	Thu 16/07/20
36	Lot 3 Soil bind/ hydro mulch/ topsoil	1 day	Fri 17/07/20	Fri 17/07/20
37	**Retaining Walls**	**47 days**	**Tue 19/05/20**	**Mon 13/07/20**
38	**Retaining Wall 1**	**47 days**	**Tue 19/05/20**	**Mon 13/07/20**
39	**A4**	**32 days**	**Tue 19/05/20**	**Thu 25/06/20**
40	A4 Wall Survey	1 day	Tue 19/05/20	Tue 19/05/20
41	A4 Footing excavation	2 days	Wed 20/05/20	Thu 21/05/20
42	A4 Wall build	30 days	Thu 21/05/20	Thu 25/06/20
43	**A5**	**16 days**	**Thu 25/06/20**	**Mon 13/07/20**
44	A5 Wall Survey	1 day	Thu 25/06/20	Thu 25/06/20
45	A5 Footing excavation	1 day	Fri 26/06/20	Fri 26/06/20
46	A5 Wall build	15 days	Fri 26/06/20	Mon 13/07/20
47	**Stage 2B - Lot 4**	**54 days**	**Sat 18/07/20**	**Fri 18/09/20**
48	**Site Mobilisation**	**1 day**	**Sat 18/07/20**	**Sat 18/07/20**
49	Stage 2b Remove Fence and install Gates	1 day	Sat 18/07/20	Sat 18/07/20
50	Stage 2b Build Access driveways	1 day	Sat 18/07/20	Sat 18/07/20
51	Stage 2b Install Cattle grids	1 day	Sat 18/07/20	Sat 18/07/20
52	**A1**	**1 day**	**Sat 18/07/20**	**Sat 18/07/20**
53	A1 Remove permanent fence + replace with temp fence	1 day	Sat 18/07/20	Sat 18/07/20
54	**Bulk Earthworks**	53 days	Mon 20/07/20	Fri 18/09/20
55	**A2**	**12 days**	**Mon 20/07/20**	**Sat 1/08/20**
56	A2 Strip topsoil/ mulch	1 day	Mon 20/07/20	Mon 20/07/20
57	A2 Flock and discharge basin	2 days	Mon 20/07/20	Tue 21/07/20
58	A2 Excavate basin 'B'	1 day	Mon 20/07/20	Mon 20/07/20
59	A2 Remove wet material from existing basin	3 days	Mon 20/07/20	Wed 22/07/20
60	A2 Footing/ strap bulk cut/fill	9 days	Wed 22/07/20	Fri 31/07/20
61	A2 Batter shape	6 days	Sat 25/07/20	Fri 31/07/20
62	A2 Batter mulch	2 days	Fri 31/07/20	Sat 1/08/20
63	**A3**	**6 days**	**Sat 1/08/20**	**Fri 7/08/20**
64	A3 Footing/ strap bulk cut/fill	6 days	Sat 1/08/20	Fri 7/08/20
65	A3 Batter shape	2 days	Thu 6/08/20	Fri 7/08/20
66	A3 Batter mulch	1 day	Fri 7/08/20	Fri 7/08/20
67	**Lot 4**	**53 days**	**Mon 20/07/20**	**Fri 18/09/20**
68	Lot 4 Fill	48 days	Mon 20/07/20	Sat 12/09/20
69	Lot 4 Trim	2 days	Mon 14/09/20	Tue 15/09/20
70	Lot 4 Backfill Basin and trim to design	2 days	Wed 16/09/20	Thu 17/09/20
71	Lot 4 V-drains	2 days	Wed 16/09/20	Thu 17/09/20
72	Lot 4 Soil bind/ hydro mulch/ topsoil	1 day	Fri 18/09/20	Fri 18/09/20
73	**Retaining Walls**	51 days	Sat 18/07/20	Tue 15/09/20
74	**Retaining Wall 2**	**51 days**	**Sat 18/07/20**	**Tue 15/09/20**
75	**A1**	**20 days**	**Sat 18/07/20**	**Mon 10/08/20**
76	A1 Wall Survey	1 day	Sat 18/07/20	Sat 18/07/20
77	A1 Footing excavation	2 days	Mon 20/07/20	Tue 21/07/20
78	A1 Wall build	17 days	Wed 22/07/20	Mon 10/08/20
79	**A2**	**22 days**	**Thu 6/08/20**	**Mon 31/08/20**
80	A2 Wall survey	1 day	Thu 6/08/20	Thu 6/08/20
81	A2 Footing excavation	2 days	Fri 7/08/20	Sat 8/08/20
82	A2 Wall build	19 days	Mon 10/08/20	Mon 31/08/20
83	**A3**	**14 days**	**Mon 31/08/20**	**Tue 15/09/20**
84	A3 Wall Survey	1 day	Mon 31/08/20	Mon 31/08/20
85	A3 Footing excavation	1 day	Tue 1/09/20	Tue 1/09/20
86	A3 Wall build	12 days	Wed 2/09/20	Tue 15/09/20
87	Stormwater	6 days	Fri 31/07/20	Thu 6/08/20
88	**A2**	**6 days**	**Fri 31/07/20**	**Thu 6/08/20**
89	A2 Stormwater survey	1 day	Fri 31/07/20	Fri 31/07/20
90	A2 Stormwater	5 days	Sat 1/08/20	Thu 6/08/20

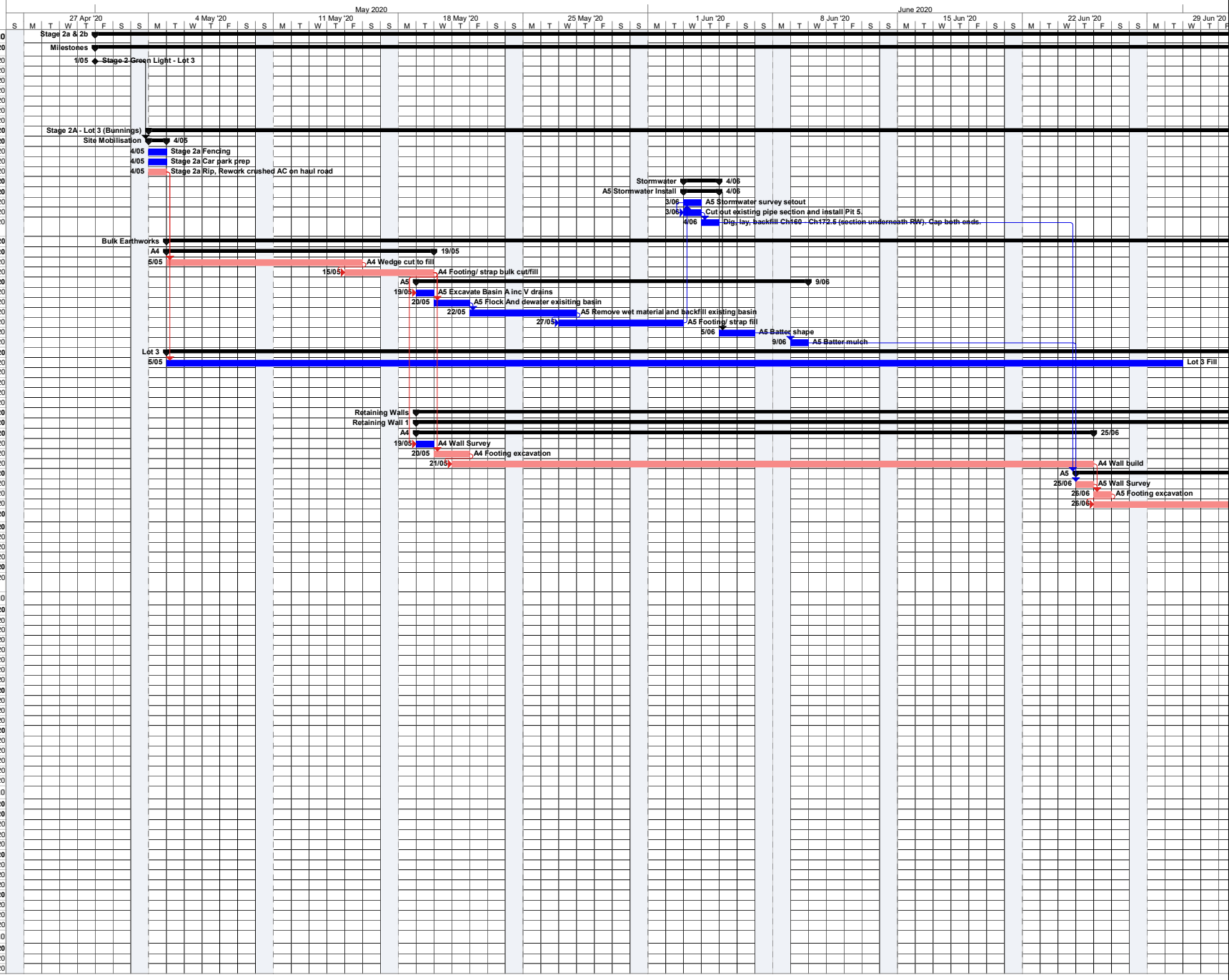

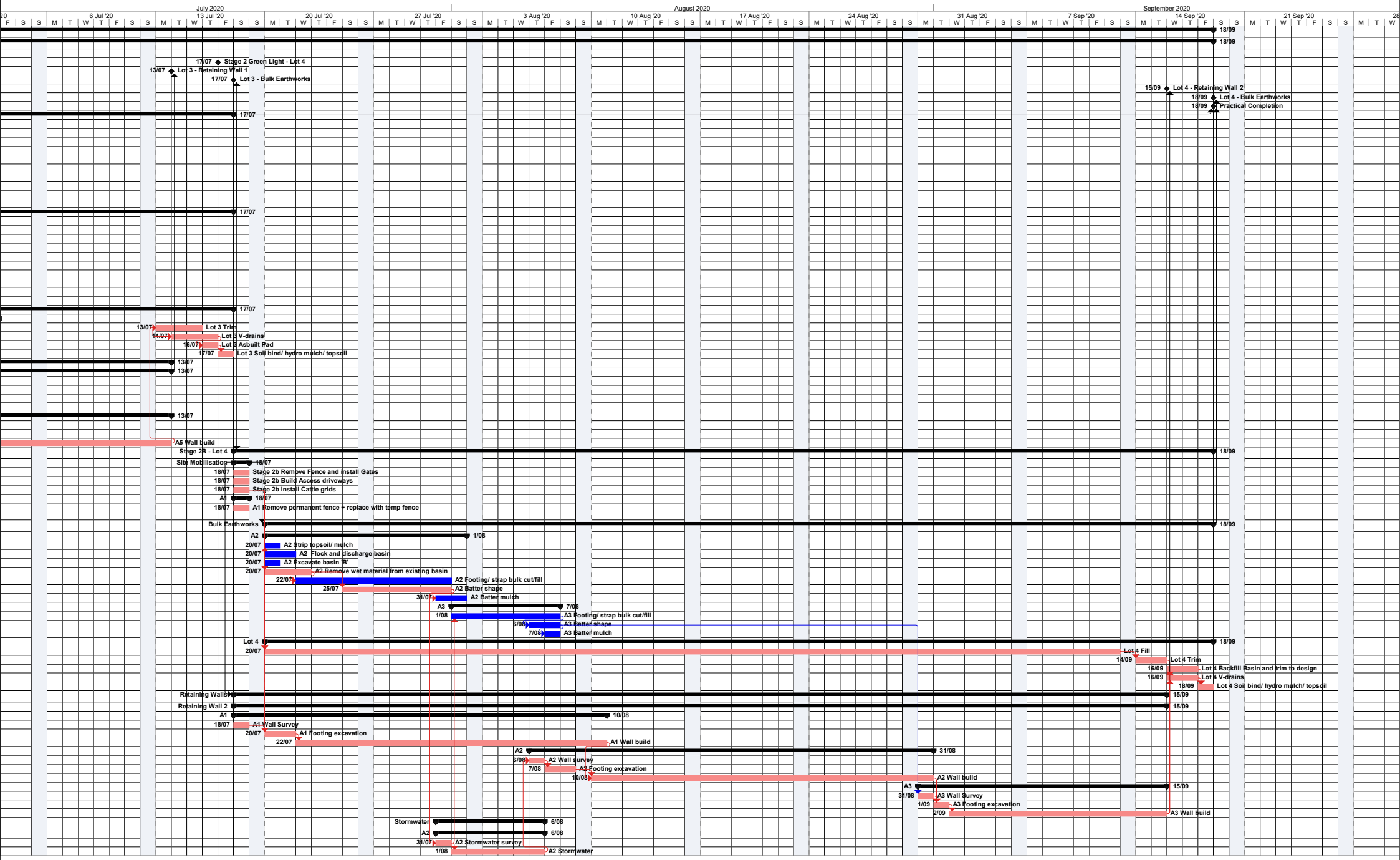
July 2020
August 2020
September 2020
6 Jul '20
13 Jul '20
20 Jul '20
27 Jul '20
3 Aug '20
10 Aug '20
17 Aug '20
24 Aug '20
31 Aug '20
7 Sep '20
14 Sep '20
21 Sep '20
18/09
17/07 Stage 2 Green Light - Lot 4
13/07 Lot 3 - Retaining Wall 1
17/07 Lot 3 - Bulk Earthworks
15/09 Lot 4 - Retaining Wall 2
18/09 Lot 4 - Bulk Earthworks
18/09 Practical Completion
17/07
17/07
17/07
13/07 Lot 3 Trim
14/07 Lot 3 V-drains
16/07 Lot 3 Asbuilt Pad
17/07 Lot 3 Soil bind/ hydro mulch/ topsoil
13/07
13/07
13/07
A5 Wall build
Stage 2B - Lot 4
18/09
Site Mobilisation
18/07
18/07 Stage 2b Remove Fence and install Gates
18/07 Stage 2b Build Access driveways
18/07 Stage 2b Install Cattle grids
A1
18/07
18/07 A1 Remove permanent fence + replace with temp fence
Bulk Earthworks
18/09
A2
1/08
20/07 A2 Strip topsoil/ mulch
20/07 A2 Flock and discharge basin
20/07 A2 Excavate basin 'B'
20/07 A2 Remove wet material from existing basin
22/07 A2 Footing/ strap bulk cut/fill
25/07 A2 Batter shape
31/07 A2 Batter mulch
A3
7/08
1/08 A3 Footing/ strap bulk cut/fill
6/08 A3 Batter shape
7/08 A3 Batter mulch
Lot 4
18/09
20/07
Lot 4 Fill
14/09 Lot 4 Trim
16/09 Lot 4 Backfill Basin and trim to design
16/09 Lot 4 V-drains
18/09 Lot 4 Soil bind/ hydro mulch/ topsoil
Retaining Walls
15/09
Retaining Wall 2
15/09
A1
10/08
18/07 A1 Wall Survey
20/07 A1 Footing excavation
22/07 A1 Wall build
A2
31/08
6/08 A2 Wall survey
7/08 A2 Footing excavation
10/08 A2 Wall build
A3
15/09
31/08 A3 Wall Survey
1/09 A3 Footing excavation
2/09 A3 Wall build
Stormwater
6/08
A2
6/08
31/07 A2 Stormwater survey
1/08 A2 Stormwater