

NEXTDC S5

269 LANE COVE ROAD, MACQUARIE PARK NSW 2113 STATE SIGNIFICANT DEVELOPMENT APPLICATION (SSDA)

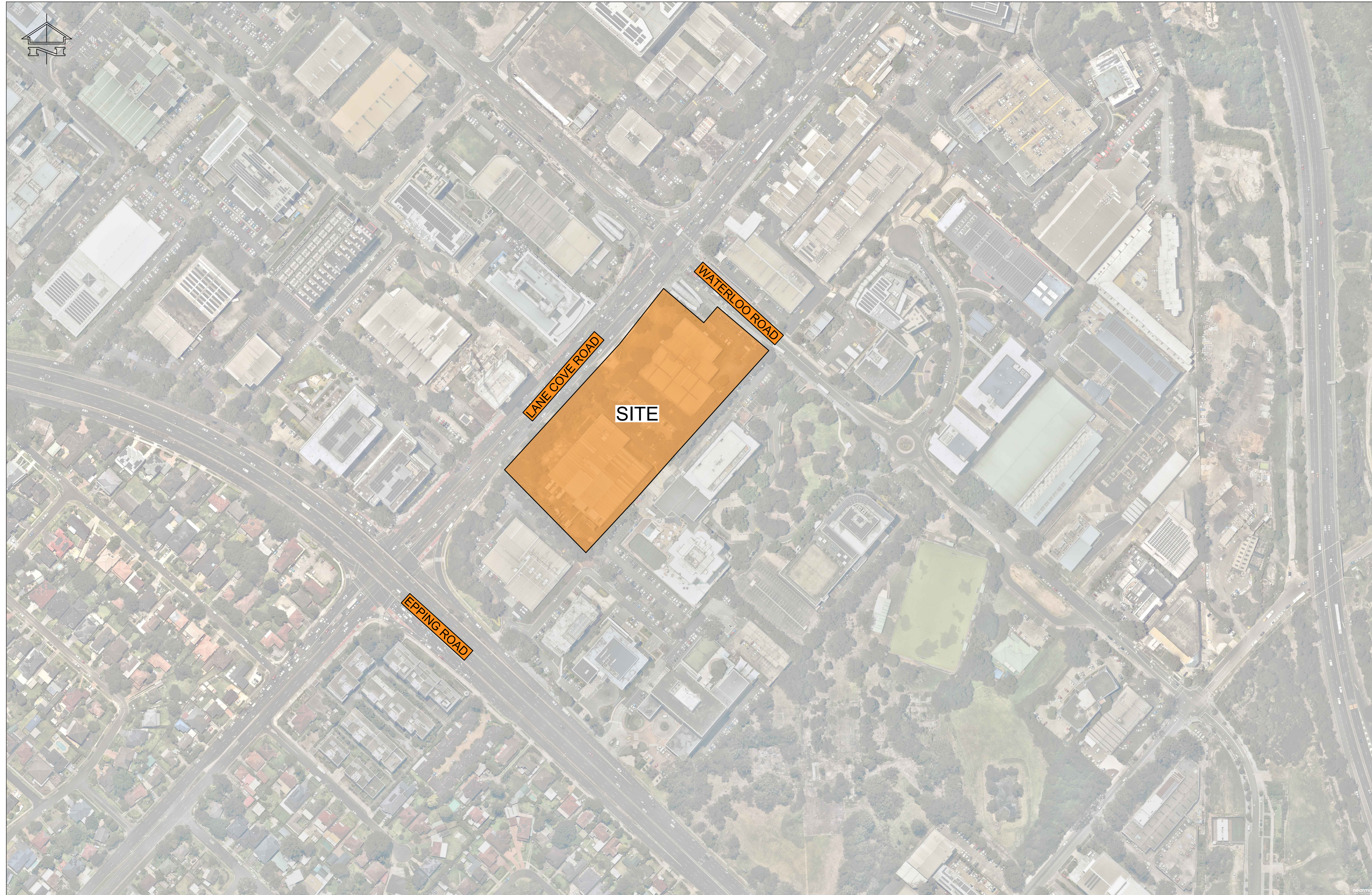

LOCALITY PLAN
NTS

DRAWING INDEX

GENERAL	COVER SHEET
221661-TTW-00-DR-CI-00001	GENERAL NOTES AND LEGEND
221661-TTW-00-DR-CI-00002	GENERAL EXISTING SERVICES PLAN
221661-TTW-00-DR-CI-00010	GENERAL ARRANGEMENT PLAN - DAY FINAL
221661-TTW-00-DR-CI-00011	GENERAL ARRANGEMENT PLAN - STAGE 1
221661-TTW-00-DR-CI-00012	GENERAL TYPICAL SECTIONS
GEOMETRY	GEOMETRY NOTES AND LEGEND
221661-TTW-00-DR-CI-01001	GEOMETRY ALIGNMENT CONTROL AND GRADING PLAN - DAY FINAL
221661-TTW-00-DR-CI-01011	GEOMETRY ALIGNMENT CONTROL AND GRADING PLAN - STAGE 1
221661-TTW-00-DR-CI-01012	GEOMETRY ROAD LONGITUDINAL SECTIONS SHEET 1
221661-TTW-00-DR-CI-01041	GEOMETRY ROAD LONGITUDINAL SECTIONS SHEET 2
221661-TTW-00-DR-CI-01042	GEOMETRY ROAD CROSS SECTIONS SHEET 1
221661-TTW-00-DR-CI-01051	GEOMETRY ROAD CROSS SECTIONS SHEET 2
221661-TTW-00-DR-CI-01052	GEOMETRY ROAD CROSS SECTIONS SHEET 3
221661-TTW-00-DR-CI-01053	GEOMETRY ROAD CROSS SECTIONS SHEET 4
221661-TTW-00-DR-CI-01054	
EARTHWORKS	EARTHWORKS CUT AND FILL VOLUMES PLAN
221661-TTW-00-DR-CI-02011	
PAVEMENT	PAVEMENT NOTES AND LEGEND
221661-TTW-00-DR-CI-03001	PAVEMENT PLAN - DAY FINAL
221661-TTW-00-DR-CI-03011	PAVEMENT PLAN - STAGE 1
221661-TTW-00-DR-CI-03012	
STORMWATER	STORMWATER DRAINAGE PLAN - DAY FINAL
221661-TTW-00-DR-CI-04011	STORMWATER DRAINAGE PLAN - STAGE 1
221661-TTW-00-DR-CI-04012	STORMWATER CONCEPT DETAILS
221661-TTW-00-DR-CI-04041	
ENVIRONMENTAL MANAGEMENT	ENVIRONMENTAL EROSION CONTROL NOTES AND LEGEND
221661-TTW-00-DR-CI-09201	ENVIRONMENTAL EROSION CONTROL PLAN
221661-TTW-00-DR-CI-09211	

Comments:

DATE	NO.	REVISION HISTORY (R/N/C/D)
10/03/2025	1	ISSUE
19/04/2025	H	DRAFT SSDA ISSUE
07/05/2025	G	ISSUE
14/05/2025	F	ISSUE
08/06/2025	E	DRAFT TENDERS
17/06/2025	D	ISSUE FOR LOO 200
02/08/2025	C	ISSUE
10/09/2025	B	PRELIMINARY ISSUE
02/10/2025	A	PRELIMINARY ISSUE

- NOTE:
- ALL DRAWINGS TO BE READ IN CONJUNCTION WITH ASSOCIATED SPECIFICATION
 - DO NOT SCALE FROM DRAWINGS
 - CONFIRM ALL MEASUREMENTS ON SITE
 - CHECK ON SITE PRIOR TO ANY CONSTRUCTION AND REPORT ANY DISCREPANCIES
 - ENSURE COORDINATION WITH OTHER TRADES ON SITE
 - ASL = ABOVE SLAB LEVEL

PRINCIPAL CONSULTANTS:
ARCHITECT: HDR
SERVICES: AURECON
STRUCTURAL: TTW

PRINCIPAL CONTRACTOR:
MULTIPLEX

CLIENT



Contractor / Consultant / Document Author



Document Author Project Number:
221661

Key Plan:

Site: 269 Lane Cove Road, Macquarie Park, NSW 2113

Project Address:
269 LANE COVE ROAD
MACQUARIE PARK, NSW 2113

Project Name:
NEXTDC S5

Drawing Title:
GENERAL
COVER SHEET

Drawing Status:
SSDA

Drawn (DRN): ARW

Check (CHK): OC

Scale: NTS

Drawing Number:
221661-TTW-00-DR-CI-00001

REV: 1

NOT FOR CONSTRUCTION

GENERAL

- 1. CONTRACTOR MUST VERIFY ALL DIMENSIONS AND EXISTING LEVELS ON SITE PRIOR TO COMMENCEMENT OF WORKS. ANY DISCREPANCIES TO BE REPORTED TO THE ENGINEER.
2. STRIP ALL TOPSOIL FROM THE CONSTRUCTION AREA. ALL STRIPPED TOPSOIL SHALL BE DISPOSED OF OFF-SITE UNLESS DIRECTED OTHERWISE.
3. MAKE SMOOTH CONNECTION WITH ALL EXISTING WORKS.
4. COMPACT SUBGRADE UNDER BUILDINGS AND PAVEMENTS TO MINIMUM 98% STANDARD MAXIMUM DRY DENSITY IN ACCORDANCE WITH AS 1289 5.1.1. COMPACT UNDER BUILDINGS TO EXTEND 2M MINIMUM BEYOND BUILDING FOOTPRINT.
5. ALL WORK ON PUBLIC PROPERTY, PROPERTY WHICH IS TO BECOME PUBLIC PROPERTY OR ANY WORK WHICH IS TO COME UNDER THE CONTROL OF THE STATUTORY AUTHORITY; THE CONTRACTOR IS TO ENSURE THAT THE DRAWINGS USED FOR CONSTRUCTION HAVE BEEN APPROVED BY ALL RELEVANT AUTHORITIES PRIOR TO COMMENCEMENT SITE.
6. ALL WORK ON PUBLIC PROPERTY, PROPERTY WHICH IS TO BECOME PUBLIC PROPERTY OR ANY WORK WHICH IS TO COME UNDER THE CONTROL OF THE STATUTORY AUTHORITY IS TO BE CARRIED OUT IN ACCORDANCE WITH THE REQUIREMENTS OF THE RELEVANT AUTHORITY. THE CONTRACTOR SHALL OBTAIN THESE REQUIREMENTS FROM THE AUTHORITY. WHERE THE REQUIREMENTS OF THE AUTHORITY ARE DIFFERENT TO THE DRAWINGS AND SPECIFICATIONS, THE REQUIREMENTS OF THE AUTHORITY SHALL BE APPLICABLE.
7. FOR ALL TEMPORARY BATTERS REFER TO GEOTECHNICAL RECOMMENDATIONS.
8. DRAWINGS ARE FOR DEVELOPMENT APPLICATION PURPOSE AND NOT FOR CONSTRUCTION. DETAILS SUBJECT TO CHANGE AT DETAILED DESIGN STAGE.

BOUNDARIES AND EASEMENTS

- 1. THE PROPERTY BOUNDARY AND EASEMENT LOCATIONS SHOWN ON TAYLOR THOMSON WHITTING DRAWINGS HAVE BEEN BASED ON INFORMATION RECEIVED FROM AURECON
2. TAYLOR THOMSON WHITTING MAKES NO GUARANTEES THAT THE BOUNDARY OR EASEMENT INFORMATION SHOWN IS CORRECT. TAYLOR THOMSON WHITTING WILL ACCEPT NO LIABILITIES FOR BOUNDARY INACCURACIES. THE CONTRACTOR/BUILDER IS ADVISED TO CHECK/CONFIRM ALL BOUNDARIES IN RELATION TO ALL PROPOSED WORK PRIOR TO THE COMMENCEMENT OF CONSTRUCTION. BOUNDARY INACCURACIES FOUND ARE TO BE REPORTED TO THE SUPERINTENDENT PRIOR TO CONSTRUCTION STARTING.

Table with 5 columns: CONSULTANT, DRAWING TITLE, DRAWING NUMBER, REVISION, DATE. Rows include AURECON, HDR, and ARCADIA with various drawing titles like DETAIL_SURVEY & SA CM, OVERALL PLAN - BUILDINGS A AND B - GROUND, etc.

SURVEY

- SURVEY PREPARED BY: AURECON PTY LTD.
1. TAYLOR THOMSON WHITTING DOES NOT GUARANTEE THAT THE SURVEY INFORMATION SHOWN ON THESE DRAWINGS IS ACCURATE AND WILL ACCEPT NO LIABILITY FOR ANY INACCURACIES IN THE SURVEY INFORMATION PROVIDED TO US FROM ANY CAUSE WHATSOEVER.

UNDERGROUND SERVICES - WARNING

- 1. THE LOCATIONS OF UNDERGROUND SERVICES SHOWN ON TAYLOR THOMSON WHITTINGS DRAWINGS HAVE BEEN PLOTTED FROM DIAGRAMS PROVIDED BY SERVICE AUTHORITIES. THIS INFORMATION HAS BEEN PREPARED SOLELY FOR THE AUTHORITIES OWN USE AND MAY NOT NECESSARILY BE UPDATED OR ACCURATE.
2. THE POSITION OF SERVICES AS RECORDED BY THE AUTHORITY AT THE TIME OF INSTALLATION MAY NOT REFLECT CHANGES IN THE PHYSICAL ENVIRONMENT SUBSEQUENT TO INSTALLATION.
3. THE CONTRACTOR MUST CONFIRM THE EXACT LOCATION AND EXTENT OF SERVICES PRIOR TO CONSTRUCTION AND NOTIFY ANY CONFLICT WITH THE DRAWINGS IMMEDIATELY TO THE ENGINEER/SUPERINTENDENT.
4. THE CONTRACTOR IS TO GET APPROVAL FROM THE RELEVANT STATE SURVEY DEPARTMENT, TO REMOVE/ADJUST ANY SURVEY MARK. THIS INCLUDES BUT IS NOT LIMITED TO, STATE SURVEY MARKS (SSM), PERMANENT MARKS (PM), CADASTRAL REFERENCE MARKS OR ANY OTHER SURVEY MARK WHICH IS TO BE REMOVED OR ADJUSTED IN ANY WAY.
5. TAYLOR THOMSON WHITTING PLANS DO NOT INDICATE THE PRESENCE OF ANY SURVEY MARK. THE CONTRACTOR IS TO UNDERTAKE THEIR OWN SEARCH.

BEFORE YOU DIG AUSTRALIA (BYDA)

- 1. PUBLIC SERVICE UTILITY INFORMATION SHOWN ON PLAN HAS BEEN COMPILED FROM INFORMATION RECEIVED FROM DIAL BEFORE YOU DIG INQUIRY. REFERENCE NUMBER NO. 35359757 OBTAINED ON 30 10 2023 UNLESS SPECIFICALLY SHOWN OTHERWISE. THIS LOCATION AND DEPTH OF SERVICES SHOWN ON THIS PLAN HAVE NOT BEEN VERIFIED.
2. THE LOCATION OF SERVICES SHOWN ON THIS DRAWING HAVE BEEN PLOTTED AS ACCURATELY AS POSSIBLE FROM DIAGRAMS PROVIDED BY SERVICE AUTHORITIES AND SHOULD BE CONFIRMED BY SITE INSPECTION.

SITE WORKS

- 1. ALL BASECOURSE MATERIAL TO COMPLY WITH RMS SPECIFICATION NO 3051 AND COMPACTED TO MINIMUM 98% MODIFIED MAXIMUM DRY DENSITY IN ACCORDANCE WITH AS 1289 5.2.1.
2. ALL TRENCH BACKFILL MATERIAL SHALL BE COMPACTED TO THE SAME DENSITY AS THE ADJACENT MATERIAL.
3. ALL SERVICE TRENCHES UNDER VEHICULAR PAVEMENTS SHALL BE BACKFILLED WITH AN APPROVED SELECT MATERIAL AND COMPACTED TO A MINIMUM 98% MODIFIED MAXIMUM DRY DENSITY IN ACCORDANCE WITH AS 1289 5.2.1

PUBLIC DOMAIN WORKS

- 1. PUBLIC DOMAIN WORKS ARE NOT TO COMMENCE UNTIL THESE DRAWINGS ARE STAMPED AS APPROVED.

DESIGN AND CONSTRUCT DOCUMENTATION

- 1. THE LEVEL OF DETAIL / DESIGN REFLECTED IN THESE DOCUMENTS IS BASED ON THE UNDERSTANDING THIS WILL BE BUILT AS PART OF A DESIGN & CONSTRUCT CONTRACT.
2. THE CONTRACTOR SHALL RETAIN THE RESPONSIBILITY TO UNDERTAKE DETAILED DESIGN, CONFIRM COMPLIANCE WITH RELEVANT STANDARDS, CONSENT CONDITIONS & THE SPECIFICATION.
3. THE CONTRACTOR SHALL BE RESPONSIBLE FOR ENSURING THE FINAL DESIGN IS CO-ORDINATED FULLY WITH OTHER CONSULTANTS.
4. NO VARIATION WILL BE ACCEPTED FOR DESIGN AMENDMENTS REQUIRED TO MEET THE FUNCTIONAL OBJECTIVE OF THIS DOCUMENTATION.

TENDER DOCUMENTATION

- 1. THESE DRAWINGS ARE PRELIMINARY DRAWINGS ISSUED FOR TENDER AS AN INDICATION OF THE EXTENT OF WORKS ONLY. THEY ARE NOT A COMPLETE CONSTRUCTION SET OF DRAWINGS.
2. TO DETERMINE THE FULL EXTENT OF WORK, THESE DRAWINGS SHALL BE READ IN CONJUNCTION WITH THE ARCHITECTURAL DRAWINGS AND OTHER CONTRACT DOCUMENTS. ALLOW FOR ALL ITEMS SHOWN ON ARCHITECTURAL AND OTHER DRAWINGS AS NOT ALL ITEMS ARE SHOWN ON THE STRUCTURAL/CIVIL WORKS DRAWINGS.
3. SHOULD ANY AMBIGUITY, ERROR, OMISSIONS, DISCREPANCY, INCONSISTENCY OR OTHER FAULT EXIST OR SEEM TO EXIST IN THE DOCUMENTS, IMMEDIATELY NOTIFY IN WRITING TO THE SUPERINTENDENT.
4. RATES SHOWN ON THE DRAWINGS ARE FOR THE FINAL STRUCTURE/CIVIL WORKS IN PLACE AND DO NOT ALLOW FOR ANY WASTAGE, ROLLING MARGINS, OVER SUPPLY OR FABRICATION REQUIREMENTS, ETC.

CIVIL INSPECTION CERTIFICATES

THE FOLLOWING MUST BE PROVIDED BY THE CONTRACTOR A MINIMUM 2 WEEKS PRIOR TO THE REQUESTED DATE OF A CIVIL INSPECTION CERTIFICATE FOR OCCUPATION CERTIFICATE. SUBMISSIONS MUST BE PROVIDED PROGRESSIVELY AS WORKS ARE COMPLETED IN ACCORDANCE WITH THE CIVIL SPECIFICATION. THE PROGRAM MUST ALLOW ADEQUATE TIME FOR DEFECTS TO BE RECTIFIED SHOULD THIS BE REQUIRED.

- 1. NOTIFICATION THAT ALL CIVIL WORKS TO BE CERTIFIED HAVE BEEN COMPLETED TO ALLOW A FINAL INSPECTION TO BE UNDERTAKEN.
2. WRITTEN CONFIRMATION FROM THE CONTRACTOR THAT ALL CIVIL SITE INSPECTION REPORTS HAVE BEEN CLOSED OUT.
3. CCTV (INCLUDING WINCAN LOG OR EQUIVALENT) OF ALL CIVIL STORMWATER WORKS TO BE CERTIFIED.
4. WAE FROM A REGISTERED SURVEYOR (PDF & DWG) FOR ALL CIVIL STORMWATER TO BE CERTIFIED.
5. WAE FROM A REGISTERED SURVEYOR (PDF, DWG & 3D TIN) FOR ALL EXTERNAL CIVIL LEVELS TO BE CERTIFIED.
6. HEAD CONTRACTORS STATEMENT OF CONSTRUCTION COMPLIANCE.
7. HYDRAULIC CONTRACTORS INSTALLATION CERTIFICATE.
8. 3rd PARTY INSTALLATION CERTIFICATES FOR PROPRIETARY PRODUCTS AND/OR D&C ELEMENTS.
9. COMPACTATION TEST RESULTS IN ACCORDANCE WITH THE CIVIL SPECIFICATION.
10. MATERIALS CERTIFICATES PRIOR TO INSTALLATION IN ACCORDANCE WITH THE CIVIL SPECIFICATION.
11. WRITTEN CONFIRMATION FROM TFSNW AND/OR CIVIL CONFIRMING COMPLETION AND ACCEPTANCE OF S138 WORKS IF APPLICABLE.

SAFETY IN DESIGN

CONTRACTOR TO REFER TO APPENDIX B OF THE CIVIL SPECIFICATION FOR THE CIVIL RISK AND SOLUTIONS REGISTER.

- 1. EXISTING SERVICES: CONTRACTOR TO BE AWARE EXISTING SERVICES ARE LOCATED WITHIN THE SITE. LOCATION OF ALL SERVICES TO BE VERIFIED BY THE CONTRACTOR PRIOR TO COMMENCING WORKS. CONTRACTOR TO CONFIRM WITH RELEVANT AUTHORITY REGARDING MEASURES TO BE TAKEN TO ENSURE SERVICES ARE PROTECTED OR PROCEDURES ARE IN PLACE TO DEMOLISH AND/OR RELOCATE.
2. EXISTING STRUCTURES: CONTRACTOR TO BE AWARE EXISTING STRUCTURES MAY EXIST WITHIN THE SITE. TO PREVENT DAMAGE TO EXISTING STRUCTURES AND/OR PERSONNEL, SITE WORKS TO BE CARRIED OUT AS FAR AS PRACTICALLY POSSIBLE FROM EXISTING STRUCTURE(S).
3. EXISTING TREES: CONTRACTOR TO BE AWARE EXISTING TREES EXIST WITHIN THE SITE WHICH NEED TO BE PROTECTED. TO PREVENT DAMAGE TO TREES AND/OR PERSONNEL, SITE WORKS TO BE CARRIED OUT AS FAR AS PRACTICALLY POSSIBLE FROM EXISTING TREES. ADVICE NEEDS TO BE SOUGHT FROM ARBORIST AND/OR LANDSCAPE ARCHITECT ON MEASURES REQUIRED TO PROTECT TREES.
4. GROUNDWATER: CONTRACTOR TO BE AWARE GROUND WATER LEVELS ARE CLOSE TO EXISTING SURFACE LEVEL. TEMPORARY DE-WATERING MAY BE REQUIRED DURING CONSTRUCTION WORKS.

- 5. EXCAVATIONS: DEEP EXCAVATIONS DUE TO STORMWATER DRAINAGE WORKS IS REQUIRED. CONTRACTOR TO ENSURE SAFE WORKING PROCEDURES ARE IN PLACE FOR WORKS. ALL EXCAVATIONS TO BE FENCED OFF AND BATTERS ADEQUATELY SUPPORTED TO APPROVAL OF GEOTECHNICAL ENGINEER.
6. GROUND CONDITIONS: CONTRACTOR TO BE AWARE OF THE SITE GEOTECHNICAL CONDITIONS. REFER TO GEOTECHNICAL REPORT BY

- JKGEOTECHNICS PROPOSED SS DATA CENTRE RESULTS OF GEOTECHNICAL INVESTIGATION. 17 FEBRUARY 2025 - REV2

- 7. HAZARDOUS MATERIALS: EXISTING ASBESTOS PRODUCTS & CONTAMINATED MATERIAL MAY BE PRESENT ON SITE. CONTRACTOR TO ENSURE ALL HAZARDOUS MATERIALS ARE IDENTIFIED PRIOR TO COMMENCING WORKS. SAFE WORKING PRACTICES AS PER RELEVANT AUTHORITY TO BE ADOPTED AND APPROPRIATE PPE TO BE USED WHEN HANDLING ALL HAZARDOUS MATERIALS. REFER TO GEOTECHNICAL ENVIRONMENTAL REPORT BY

- JKGEOTECHNICS PROPOSED SS DATA CENTRE RESULTS OF GEOTECHNICAL INVESTIGATION. 14 MARCH 2024

- 8. CONFINED SPACES: CONTRACTOR TO BE AWARE OF POTENTIAL HAZARDS DUE TO WORKING IN CONFINED SPACES SUCH AS STORMWATER PITS, TRENCHES AND/OR TANKS. CONTRACTOR TO PROVIDE SAFE WORKING METHODS AND USE APPROPRIATE PPE WHEN ENTERING CONFINED SPACES.

- 9. MANUAL HANDLING: CONTRACTOR TO BE AWARE MANUAL HANDLING MAY BE REQUIRED DURING CONSTRUCTION. CONTRACTOR TO TAKE APPROPRIATE MEASURES TO ENSURE MANUAL HANDLING PROCEDURES AND ASSESSMENTS ARE IN PLACE PRIOR TO COMMENCING WORKS.

- 10. WATER POLLUTION: CONTRACTOR TO ENSURE APPROPRIATE MEASURES ARE TAKEN TO PREVENT POLLUTANTS FROM CONSTRUCTION WORKS CONTAMINATING THE SURROUNDING ENVIRONMENT.

- 11. SITE ACCESS/EGRESS: CONTRACTOR TO BE AWARE SITE WORKS OCCUR IN CLOSE PROXIMITY TO FOOTPATHS AND ROADWAYS. CONTRACTOR TO ERECT APPROPRIATE BARRIERS AND SIGNAGE TO PROTECT SITE PERSONNEL AND PUBLIC.

- 12. VEHICLE MOVEMENT: CONTRACTOR TO SUPPLY AND COMPLY WITH TRAFFIC MANAGEMENT PLAN AND PROVIDE ADEQUATE SITE TRAFFIC CONTROL INCLUDING A CERTIFIED TRAFFIC MARSHALL TO SUPERVISE VEHICLE MOVEMENTS WHERE NECESSARY.

STORMWATER DRAINAGE

- 1. STORMWATER DESIGN SHOWN FOR DEVELOPMENT APPLICATION PURPOSES, NOT FOR CONSTRUCTION. STORMWATER DESIGN SUBJECT TO REVIEW AND CHANGE AT DETAILED DEVELOPMENT STAGE.
2. PIPES 300 DIA AND LARGER TO BE REINFORCED CONCRETE CLASS 4 APPROVED SPIGOT AND SOCKET WITH RUBBER RING JOINTS U.N.O.
3. PIPES UP TO 300 DIA MAY BE SEWER GRADE UPVC WITH SOLVENT WELDED JOINTS, SUBJECT TO APPROVAL BY THE ENGINEER.
4. EQUIVALENT STRENGTH VCP OR FRP PIPES MAY BE USED SUBJECT TO APPROVAL.
5. PRECAST PITS MAY BE USED EXTERNAL TO THE BUILDING SUBJECT TO APPROVAL BY ENGINEER.
6. ENLARGERS, CONNECTIONS AND JUNCTIONS TO BE MANUFACTURED FITTINGS WHERE PIPES ARE LESS THAN 300 DIA.
7. WHERE SUBSOIL DRAINS PASS UNDER FLOOR SLABS AND VEHICULAR PAVEMENTS, UNSLOTTED UPVC SEWER GRADE PIPE IS TO BE USED.
8. GRATES AND COVERS SHALL CONFORM WITH AS 3996-2006, AND AS 1428.1 FOR ACCESS REQUIREMENTS.
9. PIPES ARE TO BE INSTALLED IN ACCORDANCE WITH AS 3725. ALL BEDDING TO BE TYPE H2 U.N.O.
10. CARE IS TO BE TAKEN WITH INVERT LEVELS OF STORMWATER LINES. GRADES SHOWN ARE NOT TO BE REDUCED WITHOUT APPROVAL.
11. ALL STORMWATER PIPES TO BE 150 DIA AT 1.0% MIN FALL U.N.O.
12. SUBSOIL DRAINS TO BE PROVIDED AROUND EDGES OF LANDSCAPE AREAS, BEHIND WALLS, UNDER KERBS AND OTHER AREAS WHERE PONDING MAY OCCUR. DETAILS TO BE PROVIDED AT DETAILED DEVELOPMENT STAGE. SUBSOIL DRAINS TO BE SLOTTED FLEXIBLE UPVC U.N.O.

CLASSIFICATION OF EXISTING UTILITY INFORMATION

- A - SIGHTED, MUST BE LOCATED, THEN POTHOLED. UTILITY MUST BE PHYSICALLY SIGHTED AND MEASURED.
B - ELECTRONICALLY DETECTED AND LOCATED ON SITE USING VARIOUS TRACING METHODS.
C - ALIGNED FROM SURFACE FEATURES AND DIGITISED DATA.
D - DIGITISED DATA (DIAL BEFORE YOU DIG).
U - UNCLASSIFIED.

BOUNDARIES



BUILDINGS

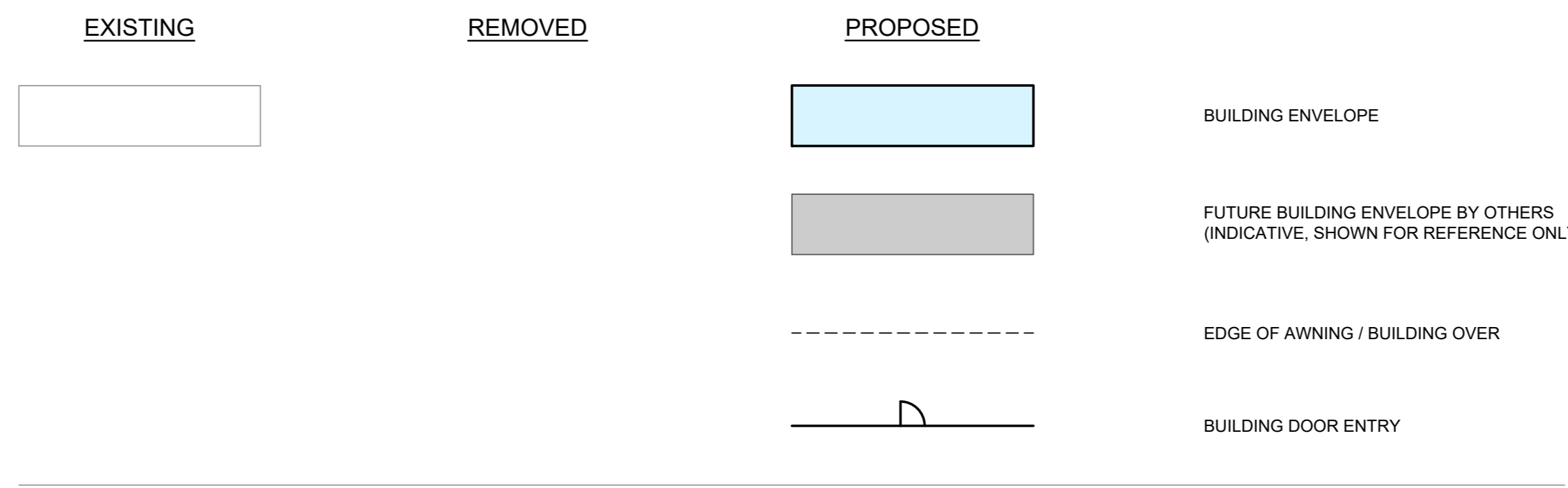

LANDSCAPE

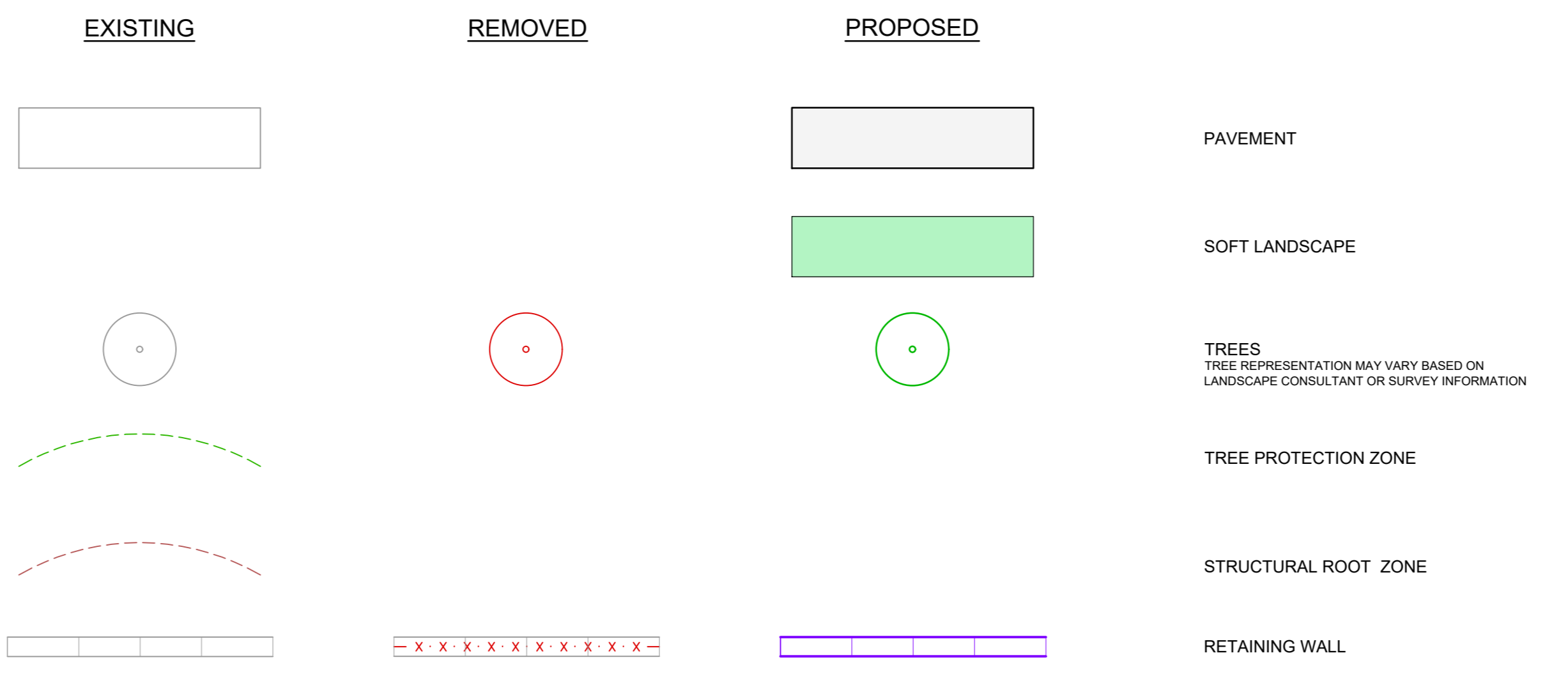

SERVICE UTILITIES



- NOTES:
1. BELOW GROUND SERVICES CAN BE REPRESENTED AS GREY FOR EXISTING AND BLACK FOR PROPOSED DEPENDING ON THE PLAN.
2. EXISTING SERVICES PITS, STRUCTURES AND COLUMNS ARE ILLUSTRATED AS PER THE ORIGINAL SURVEY.

STORMWATER DRAINAGE

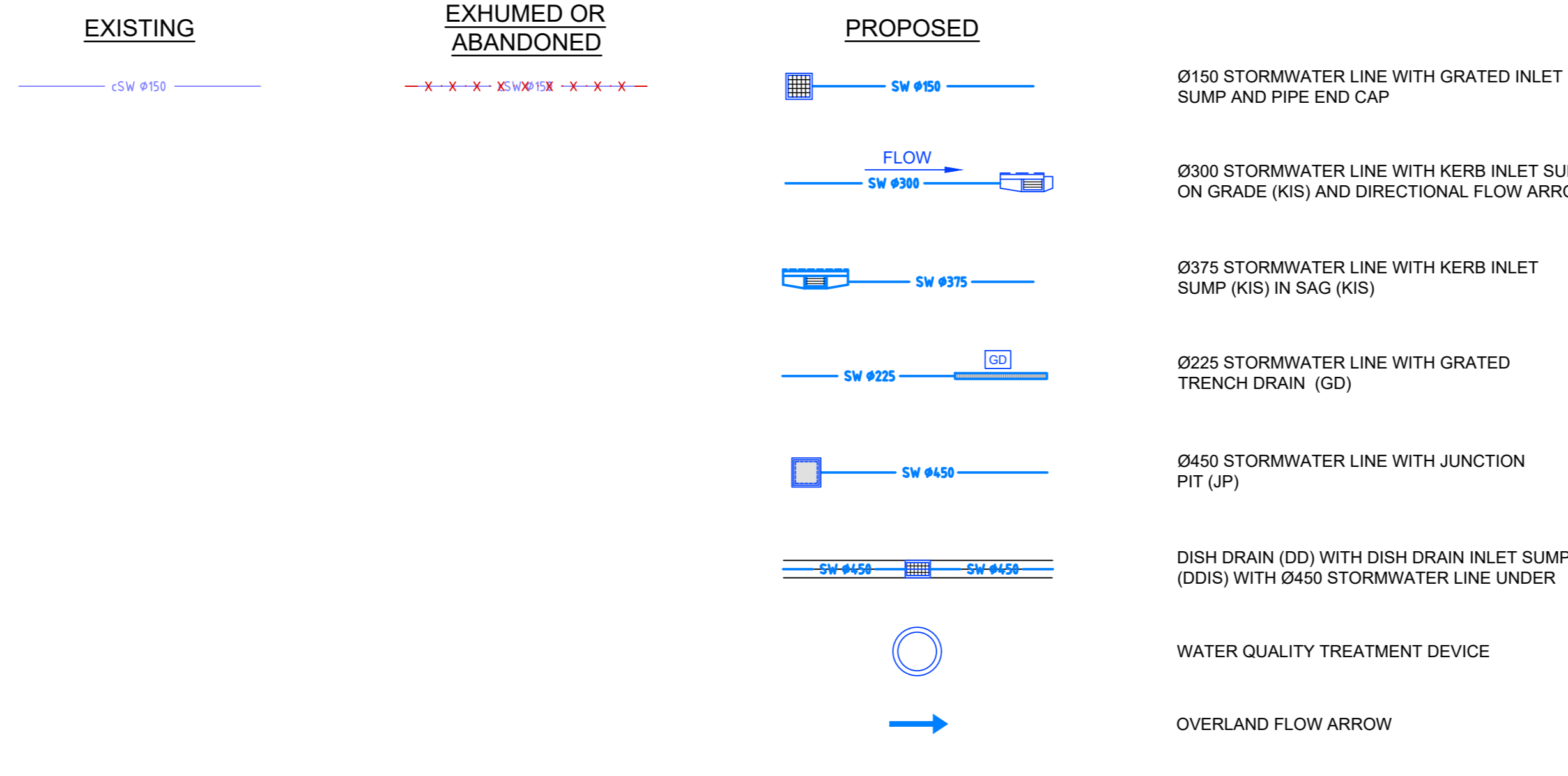

Comments:

Table with 4 columns: Date, Issue, Description, Status. Rows include 18/09/2024, 19/09/2024, 20/09/2024, 21/09/2024, 22/09/2024, 23/09/2024, 24/09/2024, 25/09/2024, 26/09/2024, 27/09/2024, 28/09/2024, 29/09/2024, 30/09/2024, 01/10/2024, 02/10/2024, 03/10/2024, 04/10/2024, 05/10/2024, 06/10/2024, 07/10/2024, 08/10/2024, 09/10/2024, 10/10/2024, 11/10/2024, 12/10/2024, 13/10/2024, 14/10/2024, 15/10/2024, 16/10/2024, 17/10/2024, 18/10/2024, 19/10/2024, 20/10/2024, 21/10/2024, 22/10/2024, 23/10/2024, 24/10/2024, 25/10/2024, 26/10/2024, 27/10/2024, 28/10/2024, 29/10/2024, 30/10/2024, 31/10/2024, 01/11/2024, 02/11/2024, 03/11/2024, 04/11/2024, 05/11/2024, 06/11/2024, 07/11/2024, 08/11/2024, 09/11/2024, 10/11/2024, 11/11/2024, 12/11/2024, 13/11/2024, 14/11/2024, 15/11/2024, 16/11/2024, 17/11/2024, 18/11/2024, 19/11/2024, 20/11/2024, 21/11/2024, 22/11/2024, 23/11/2024, 24/11/2024, 25/11/2024, 26/11/2024, 27/11/2024, 28/11/2024, 29/11/2024, 30/11/2024, 01/12/2024, 02/12/2024, 03/12/2024, 04/12/2024, 05/12/2024, 06/12/2024, 07/12/2024, 08/12/2024, 09/12/2024, 10/12/2024, 11/12/2024, 12/12/2024, 13/12/2024, 14/12/2024, 15/12/2024, 16/12/2024, 17/12/2024, 18/12/2024, 19/12/2024, 20/12/2024, 21/12/2024, 22/12/2024, 23/12/2024, 24/12/2024, 25/12/2024, 26/12/2024, 27/12/2024, 28/12/2024, 29/12/2024, 30/12/2024, 31/12/2024.

- NOTE:
1. ALL DRAWINGS TO BE READ IN CONJUNCTION WITH ASSOCIATED SPECIFICATION.
2. DO NOT SCALE FROM DRAWINGS.
3. CONFIRM ALL MEASUREMENTS ON SITE.
4. CHECK ON SITE PRIOR TO ANY CONSTRUCTION AND REPORT ANY DISCREPANCIES.
5. ENSURE COORDINATION WITH OTHER TRADES ON SITE.
6. ASL = ABOVE SLAB LEVEL.

PRINCIPAL CONSULTANTS: ARCHITECT: HDR SERVICES: AURECON STRUCTURAL: TTW

PRINCIPAL CONTRACTOR: MULTIPLEX

CLIENT



Contractor / Consultant / Document Author



Document Author Project Number: 221661

Key Plan:

Site Stage: NEXDC Project Number: 25.0003

Project Address: 260 LANE COVE ROAD MACQUARIE PARK, NSW 2113

Project Name: NEXDC S5

Drawing Title: GENERAL NOTES AND LEGEND

Drawing Status: S5DA

Drawn (DRN): ARW Date: -

Check (CHK): OC Date: -

Scale: Sheet: File Name: NTS AD

Drawing Number: 221661-TTW-05-04-CL-00002 REV: 1

NOT FOR CONSTRUCTION

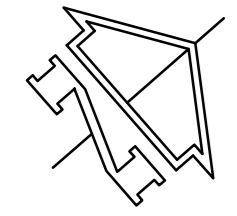

LANE COVE ROAD

SITE BOUNDARY

SITE BOUNDARY

FUTURE ROAD WIDENING BDY

1/DP1129811

3/DP1129811

EASEMENT



12/DP1043041

WATERLOO ROAD

9/DP1249920

SITE BOUNDARY

SITE BOUNDARY

<p>REVISION HISTORY</p> <table border="1"> <thead> <tr> <th>NO.</th> <th>DATE</th> <th>BY</th> <th>DESCRIPTION</th> </tr> </thead> <tbody> <tr> <td>1</td> <td>16/10/2025</td> <td>E</td> <td>ISSUE</td> </tr> <tr> <td>2</td> <td>19/09/2025</td> <td>D</td> <td>DRAFT ISSUED</td> </tr> <tr> <td>3</td> <td>07/03/2025</td> <td>C</td> <td>ISSUE</td> </tr> <tr> <td>4</td> <td>02/2025</td> <td>H</td> <td>ISSUE</td> </tr> <tr> <td>5</td> <td>30/09/2024</td> <td>A</td> <td>DRAWN</td> </tr> <tr> <td>6</td> <td>14/02/2024</td> <td>H</td> <td>ISSUE</td> </tr> <tr> <td>7</td> <td>09/02/2024</td> <td>A</td> <td>DRAWN</td> </tr> <tr> <td>8</td> <td>08/02/2024</td> <td>A</td> <td>DRAWN</td> </tr> <tr> <td>9</td> <td>08/02/2024</td> <td>A</td> <td>DRAWN</td> </tr> <tr> <td>10</td> <td>08/02/2024</td> <td>A</td> <td>DRAWN</td> </tr> <tr> <td>11</td> <td>08/02/2024</td> <td>A</td> <td>DRAWN</td> </tr> <tr> <td>12</td> <td>08/02/2024</td> <td>A</td> <td>DRAWN</td> </tr> <tr> <td>13</td> <td>08/02/2024</td> <td>A</td> <td>DRAWN</td> </tr> <tr> <td>14</td> <td>08/02/2024</td> <td>A</td> <td>DRAWN</td> </tr> <tr> <td>15</td> <td>08/02/2024</td> <td>A</td> <td>DRAWN</td> </tr> <tr> <td>16</td> <td>08/02/2024</td> <td>A</td> <td>DRAWN</td> </tr> <tr> <td>17</td> <td>08/02/2024</td> <td>A</td> <td>DRAWN</td> </tr> <tr> <td>18</td> <td>08/02/2024</td> <td>A</td> <td>DRAWN</td> </tr> <tr> <td>19</td> <td>08/02/2024</td> <td>A</td> <td>DRAWN</td> </tr> <tr> <td>20</td> <td>08/02/2024</td> <td>A</td> <td>DRAWN</td> </tr> <tr> <td>21</td> <td>08/02/2024</td> <td>A</td> <td>DRAWN</td> </tr> <tr> <td>22</td> <td>08/02/2024</td> <td>A</td> <td>DRAWN</td> </tr> <tr> <td>23</td> <td>08/02/2024</td> <td>A</td> <td>DRAWN</td> </tr> <tr> <td>24</td> <td>08/02/2024</td> <td>A</td> <td>DRAWN</td> </tr> <tr> <td>25</td> <td>08/02/2024</td> <td>A</td> <td>DRAWN</td> </tr> <tr> <td>26</td> <td>08/02/2024</td> <td>A</td> <td>DRAWN</td> </tr> <tr> <td>27</td> <td>08/02/2024</td> <td>A</td> <td>DRAWN</td> </tr> <tr> <td>28</td> <td>08/02/2024</td> <td>A</td> <td>DRAWN</td> </tr> <tr> <td>29</td> <td>08/02/2024</td> <td>A</td> <td>DRAWN</td> </tr> <tr> <td>30</td> <td>08/02/2024</td> <td>A</td> <td>DRAWN</td> </tr> <tr> <td>31</td> <td>08/02/2024</td> <td>A</td> <td>DRAWN</td> </tr> <tr> <td>32</td> <td>08/02/2024</td> <td>A</td> <td>DRAWN</td> </tr> <tr> <td>33</td> <td>08/02/2024</td> <td>A</td> <td>DRAWN</td> </tr> <tr> <td>34</td> <td>08/02/2024</td> <td>A</td> <td>DRAWN</td> </tr> <tr> <td>35</td> <td>08/02/2024</td> <td>A</td> <td>DRAWN</td> </tr> <tr> <td>36</td> <td>08/02/2024</td> <td>A</td> <td>DRAWN</td> </tr> <tr> <td>37</td> <td>08/02/2024</td> <td>A</td> <td>DRAWN</td> </tr> <tr> <td>38</td> <td>08/02/2024</td> <td>A</td> <td>DRAWN</td> </tr> <tr> <td>39</td> <td>08/02/2024</td> <td>A</td> <td>DRAWN</td> </tr> <tr> <td>40</td> <td>08/02/2024</td> <td>A</td> <td>DRAWN</td> </tr> <tr> <td>41</td> <td>08/02/2024</td> <td>A</td> <td>DRAWN</td> </tr> <tr> <td>42</td> <td>08/02/2024</td> <td>A</td> <td>DRAWN</td> </tr> <tr> <td>43</td> <td>08/02/2024</td> <td>A</td> <td>DRAWN</td> </tr> <tr> <td>44</td> <td>08/02/2024</td> <td>A</td> <td>DRAWN</td> </tr> <tr> <td>45</td> <td>08/02/2024</td> <td>A</td> <td>DRAWN</td> </tr> <tr> <td>46</td> <td>08/02/2024</td> <td>A</td> <td>DRAWN</td> </tr> <tr> <td>47</td> <td>08/02/2024</td> <td>A</td> <td>DRAWN</td> </tr> <tr> <td>48</td> <td>08/02/2024</td> <td>A</td> <td>DRAWN</td> </tr> <tr> <td>49</td> <td>08/02/2024</td> <td>A</td> <td>DRAWN</td> </tr> <tr> <td>50</td> <td>08/02/2024</td> <td>A</td> <td>DRAWN</td> </tr> <tr> <td>51</td> <td>08/02/2024</td> <td>A</td> <td>DRAWN</td> </tr> <tr> <td>52</td> <td>08/02/2024</td> <td>A</td> <td>DRAWN</td> </tr> <tr> <td>53</td> <td>08/02/2024</td> <td>A</td> <td>DRAWN</td> </tr> <tr> <td>54</td> <td>08/02/2024</td> <td>A</td> <td>DRAWN</td> </tr> <tr> <td>55</td> <td>08/02/2024</td> <td>A</td> <td>DRAWN</td> </tr> <tr> <td>56</td> <td>08/02/2024</td> <td>A</td> <td>DRAWN</td> </tr> <tr> <td>57</td> <td>08/02/2024</td> <td>A</td> <td>DRAWN</td> </tr> <tr> <td>58</td> <td>08/02/2024</td> <td>A</td> <td>DRAWN</td> </tr> <tr> <td>59</td> <td>08/02/2024</td> <td>A</td> <td>DRAWN</td> </tr> <tr> <td>60</td> <td>08/02/2024</td> <td>A</td> <td>DRAWN</td> </tr> <tr> <td>61</td> <td>08/02/2024</td> <td>A</td> <td>DRAWN</td> </tr> <tr> <td>62</td> <td>08/02/2024</td> <td>A</td> <td>DRAWN</td> </tr> <tr> <td>63</td> <td>08/02/2024</td> <td>A</td> <td>DRAWN</td> </tr> <tr> <td>64</td> <td>08/02/2024</td> <td>A</td> <td>DRAWN</td> </tr> <tr> <td>65</td> <td>08/02/2024</td> <td>A</td> <td>DRAWN</td> </tr> <tr> <td>66</td> <td>08/02/2024</td> <td>A</td> <td>DRAWN</td> </tr> <tr> <td>67</td> <td>08/02/2024</td> <td>A</td> <td>DRAWN</td> </tr> <tr> <td>68</td> <td>08/02/2024</td> <td>A</td> <td>DRAWN</td> </tr> <tr> <td>69</td> <td>08/02/2024</td> <td>A</td> <td>DRAWN</td> </tr> <tr> <td>70</td> <td>08/02/2024</td> <td>A</td> <td>DRAWN</td> </tr> <tr> <td>71</td> <td>08/02/2024</td> <td>A</td> <td>DRAWN</td> </tr> <tr> <td>72</td> <td>08/02/2024</td> <td>A</td> <td>DRAWN</td> </tr> <tr> <td>73</td> <td>08/02/2024</td> <td>A</td> <td>DRAWN</td> </tr> <tr> <td>74</td> <td>08/02/2024</td> <td>A</td> <td>DRAWN</td> </tr> <tr> <td>75</td> <td>08/02/2024</td> <td>A</td> <td>DRAWN</td> </tr> <tr> <td>76</td> <td>08/02/2024</td> <td>A</td> <td>DRAWN</td> </tr> <tr> <td>77</td> <td>08/02/2024</td> <td>A</td> <td>DRAWN</td> </tr> <tr> <td>78</td> <td>08/02/2024</td> <td>A</td> <td>DRAWN</td> </tr> <tr> <td>79</td> <td>08/02/2024</td> <td>A</td> <td>DRAWN</td> </tr> <tr> <td>80</td> <td>08/02/2024</td> <td>A</td> <td>DRAWN</td> </tr> <tr> <td>81</td> <td>08/02/2024</td> <td>A</td> <td>DRAWN</td> </tr> <tr> <td>82</td> <td>08/02/2024</td> <td>A</td> <td>DRAWN</td> </tr> <tr> <td>83</td> <td>08/02/2024</td> <td>A</td> <td>DRAWN</td> </tr> <tr> <td>84</td> <td>08/02/2024</td> <td>A</td> <td>DRAWN</td> </tr> <tr> <td>85</td> <td>08/02/2024</td> <td>A</td> <td>DRAWN</td> </tr> <tr> <td>86</td> <td>08/02/2024</td> <td>A</td> <td>DRAWN</td> </tr> <tr> <td>87</td> <td>08/02/2024</td> <td>A</td> <td>DRAWN</td> </tr> <tr> <td>88</td> <td>08/02/2024</td> <td>A</td> <td>DRAWN</td> </tr> <tr> <td>89</td> <td>08/02/2024</td> <td>A</td> <td>DRAWN</td> </tr> <tr> <td>90</td> <td>08/02/2024</td> <td>A</td> <td>DRAWN</td> </tr> <tr> <td>91</td> <td>08/02/2024</td> <td>A</td> <td>DRAWN</td> </tr> <tr> <td>92</td> <td>08/02/2024</td> <td>A</td> <td>DRAWN</td> </tr> <tr> <td>93</td> <td>08/02/2024</td> <td>A</td> <td>DRAWN</td> </tr> <tr> <td>94</td> <td>08/02/2024</td> <td>A</td> <td>DRAWN</td> </tr> <tr> <td>95</td> <td>08/02/2024</td> <td>A</td> <td>DRAWN</td> </tr> <tr> <td>96</td> <td>08/02/2024</td> <td>A</td> <td>DRAWN</td> </tr> <tr> <td>97</td> <td>08/02/2024</td> <td>A</td> <td>DRAWN</td> </tr> <tr> <td>98</td> <td>08/02/2024</td> <td>A</td> <td>DRAWN</td> </tr> <tr> <td>99</td> <td>08/02/2024</td> <td>A</td> <td>DRAWN</td> </tr> <tr> <td>100</td> <td>08/02/2024</td> <td>A</td> <td>DRAWN</td> </tr> </tbody> </table>				NO.	DATE	BY	DESCRIPTION	1	16/10/2025	E	ISSUE	2	19/09/2025	D	DRAFT ISSUED	3	07/03/2025	C	ISSUE	4	02/2025	H	ISSUE	5	30/09/2024	A	DRAWN	6	14/02/2024	H	ISSUE	7	09/02/2024	A	DRAWN	8	08/02/2024	A	DRAWN	9	08/02/2024	A	DRAWN	10	08/02/2024	A	DRAWN	11	08/02/2024	A	DRAWN	12	08/02/2024	A	DRAWN	13	08/02/2024	A	DRAWN	14	08/02/2024	A	DRAWN	15	08/02/2024	A	DRAWN	16	08/02/2024	A	DRAWN	17	08/02/2024	A	DRAWN	18	08/02/2024	A	DRAWN	19	08/02/2024	A	DRAWN	20	08/02/2024	A	DRAWN	21	08/02/2024	A	DRAWN	22	08/02/2024	A	DRAWN	23	08/02/2024	A	DRAWN	24	08/02/2024	A	DRAWN	25	08/02/2024	A	DRAWN	26	08/02/2024	A	DRAWN	27	08/02/2024	A	DRAWN	28	08/02/2024	A	DRAWN	29	08/02/2024	A	DRAWN	30	08/02/2024	A	DRAWN	31	08/02/2024	A	DRAWN	32	08/02/2024	A	DRAWN	33	08/02/2024	A	DRAWN	34	08/02/2024	A	DRAWN	35	08/02/2024	A	DRAWN	36	08/02/2024	A	DRAWN	37	08/02/2024	A	DRAWN	38	08/02/2024	A	DRAWN	39	08/02/2024	A	DRAWN	40	08/02/2024	A	DRAWN	41	08/02/2024	A	DRAWN	42	08/02/2024	A	DRAWN	43	08/02/2024	A	DRAWN	44	08/02/2024	A	DRAWN	45	08/02/2024	A	DRAWN	46	08/02/2024	A	DRAWN	47	08/02/2024	A	DRAWN	48	08/02/2024	A	DRAWN	49	08/02/2024	A	DRAWN	50	08/02/2024	A	DRAWN	51	08/02/2024	A	DRAWN	52	08/02/2024	A	DRAWN	53	08/02/2024	A	DRAWN	54	08/02/2024	A	DRAWN	55	08/02/2024	A	DRAWN	56	08/02/2024	A	DRAWN	57	08/02/2024	A	DRAWN	58	08/02/2024	A	DRAWN	59	08/02/2024	A	DRAWN	60	08/02/2024	A	DRAWN	61	08/02/2024	A	DRAWN	62	08/02/2024	A	DRAWN	63	08/02/2024	A	DRAWN	64	08/02/2024	A	DRAWN	65	08/02/2024	A	DRAWN	66	08/02/2024	A	DRAWN	67	08/02/2024	A	DRAWN	68	08/02/2024	A	DRAWN	69	08/02/2024	A	DRAWN	70	08/02/2024	A	DRAWN	71	08/02/2024	A	DRAWN	72	08/02/2024	A	DRAWN	73	08/02/2024	A	DRAWN	74	08/02/2024	A	DRAWN	75	08/02/2024	A	DRAWN	76	08/02/2024	A	DRAWN	77	08/02/2024	A	DRAWN	78	08/02/2024	A	DRAWN	79	08/02/2024	A	DRAWN	80	08/02/2024	A	DRAWN	81	08/02/2024	A	DRAWN	82	08/02/2024	A	DRAWN	83	08/02/2024	A	DRAWN	84	08/02/2024	A	DRAWN	85	08/02/2024	A	DRAWN	86	08/02/2024	A	DRAWN	87	08/02/2024	A	DRAWN	88	08/02/2024	A	DRAWN	89	08/02/2024	A	DRAWN	90	08/02/2024	A	DRAWN	91	08/02/2024	A	DRAWN	92	08/02/2024	A	DRAWN	93	08/02/2024	A	DRAWN	94	08/02/2024	A	DRAWN	95	08/02/2024	A	DRAWN	96	08/02/2024	A	DRAWN	97	08/02/2024	A	DRAWN	98	08/02/2024	A	DRAWN	99	08/02/2024	A	DRAWN	100	08/02/2024	A	DRAWN
NO.	DATE	BY	DESCRIPTION																																																																																																																																																																																																																																																																																																																																																																																																																				
1	16/10/2025	E	ISSUE																																																																																																																																																																																																																																																																																																																																																																																																																				
2	19/09/2025	D	DRAFT ISSUED																																																																																																																																																																																																																																																																																																																																																																																																																				
3	07/03/2025	C	ISSUE																																																																																																																																																																																																																																																																																																																																																																																																																				
4	02/2025	H	ISSUE																																																																																																																																																																																																																																																																																																																																																																																																																				
5	30/09/2024	A	DRAWN																																																																																																																																																																																																																																																																																																																																																																																																																				
6	14/02/2024	H	ISSUE																																																																																																																																																																																																																																																																																																																																																																																																																				
7	09/02/2024	A	DRAWN																																																																																																																																																																																																																																																																																																																																																																																																																				
8	08/02/2024	A	DRAWN																																																																																																																																																																																																																																																																																																																																																																																																																				
9	08/02/2024	A	DRAWN																																																																																																																																																																																																																																																																																																																																																																																																																				
10	08/02/2024	A	DRAWN																																																																																																																																																																																																																																																																																																																																																																																																																				
11	08/02/2024	A	DRAWN																																																																																																																																																																																																																																																																																																																																																																																																																				
12	08/02/2024	A	DRAWN																																																																																																																																																																																																																																																																																																																																																																																																																				
13	08/02/2024	A	DRAWN																																																																																																																																																																																																																																																																																																																																																																																																																				
14	08/02/2024	A	DRAWN																																																																																																																																																																																																																																																																																																																																																																																																																				
15	08/02/2024	A	DRAWN																																																																																																																																																																																																																																																																																																																																																																																																																				
16	08/02/2024	A	DRAWN																																																																																																																																																																																																																																																																																																																																																																																																																				
17	08/02/2024	A	DRAWN																																																																																																																																																																																																																																																																																																																																																																																																																				
18	08/02/2024	A	DRAWN																																																																																																																																																																																																																																																																																																																																																																																																																				
19	08/02/2024	A	DRAWN																																																																																																																																																																																																																																																																																																																																																																																																																				
20	08/02/2024	A	DRAWN																																																																																																																																																																																																																																																																																																																																																																																																																				
21	08/02/2024	A	DRAWN																																																																																																																																																																																																																																																																																																																																																																																																																				
22	08/02/2024	A	DRAWN																																																																																																																																																																																																																																																																																																																																																																																																																				
23	08/02/2024	A	DRAWN																																																																																																																																																																																																																																																																																																																																																																																																																				
24	08/02/2024	A	DRAWN																																																																																																																																																																																																																																																																																																																																																																																																																				
25	08/02/2024	A	DRAWN																																																																																																																																																																																																																																																																																																																																																																																																																				
26	08/02/2024	A	DRAWN																																																																																																																																																																																																																																																																																																																																																																																																																				
27	08/02/2024	A	DRAWN																																																																																																																																																																																																																																																																																																																																																																																																																				
28	08/02/2024	A	DRAWN																																																																																																																																																																																																																																																																																																																																																																																																																				
29	08/02/2024	A	DRAWN																																																																																																																																																																																																																																																																																																																																																																																																																				
30	08/02/2024	A	DRAWN																																																																																																																																																																																																																																																																																																																																																																																																																				
31	08/02/2024	A	DRAWN																																																																																																																																																																																																																																																																																																																																																																																																																				
32	08/02/2024	A	DRAWN																																																																																																																																																																																																																																																																																																																																																																																																																				
33	08/02/2024	A	DRAWN																																																																																																																																																																																																																																																																																																																																																																																																																				
34	08/02/2024	A	DRAWN																																																																																																																																																																																																																																																																																																																																																																																																																				
35	08/02/2024	A	DRAWN																																																																																																																																																																																																																																																																																																																																																																																																																				
36	08/02/2024	A	DRAWN																																																																																																																																																																																																																																																																																																																																																																																																																				
37	08/02/2024	A	DRAWN																																																																																																																																																																																																																																																																																																																																																																																																																				
38	08/02/2024	A	DRAWN																																																																																																																																																																																																																																																																																																																																																																																																																				
39	08/02/2024	A	DRAWN																																																																																																																																																																																																																																																																																																																																																																																																																				
40	08/02/2024	A	DRAWN																																																																																																																																																																																																																																																																																																																																																																																																																				
41	08/02/2024	A	DRAWN																																																																																																																																																																																																																																																																																																																																																																																																																				
42	08/02/2024	A	DRAWN																																																																																																																																																																																																																																																																																																																																																																																																																				
43	08/02/2024	A	DRAWN																																																																																																																																																																																																																																																																																																																																																																																																																				
44	08/02/2024	A	DRAWN																																																																																																																																																																																																																																																																																																																																																																																																																				
45	08/02/2024	A	DRAWN																																																																																																																																																																																																																																																																																																																																																																																																																				
46	08/02/2024	A	DRAWN																																																																																																																																																																																																																																																																																																																																																																																																																				
47	08/02/2024	A	DRAWN																																																																																																																																																																																																																																																																																																																																																																																																																				
48	08/02/2024	A	DRAWN																																																																																																																																																																																																																																																																																																																																																																																																																				
49	08/02/2024	A	DRAWN																																																																																																																																																																																																																																																																																																																																																																																																																				
50	08/02/2024	A	DRAWN																																																																																																																																																																																																																																																																																																																																																																																																																				
51	08/02/2024	A	DRAWN																																																																																																																																																																																																																																																																																																																																																																																																																				
52	08/02/2024	A	DRAWN																																																																																																																																																																																																																																																																																																																																																																																																																				
53	08/02/2024	A	DRAWN																																																																																																																																																																																																																																																																																																																																																																																																																				
54	08/02/2024	A	DRAWN																																																																																																																																																																																																																																																																																																																																																																																																																				
55	08/02/2024	A	DRAWN																																																																																																																																																																																																																																																																																																																																																																																																																				
56	08/02/2024	A	DRAWN																																																																																																																																																																																																																																																																																																																																																																																																																				
57	08/02/2024	A	DRAWN																																																																																																																																																																																																																																																																																																																																																																																																																				
58	08/02/2024	A	DRAWN																																																																																																																																																																																																																																																																																																																																																																																																																				
59	08/02/2024	A	DRAWN																																																																																																																																																																																																																																																																																																																																																																																																																				
60	08/02/2024	A	DRAWN																																																																																																																																																																																																																																																																																																																																																																																																																				
61	08/02/2024	A	DRAWN																																																																																																																																																																																																																																																																																																																																																																																																																				
62	08/02/2024	A	DRAWN																																																																																																																																																																																																																																																																																																																																																																																																																				
63	08/02/2024	A	DRAWN																																																																																																																																																																																																																																																																																																																																																																																																																				
64	08/02/2024	A	DRAWN																																																																																																																																																																																																																																																																																																																																																																																																																				
65	08/02/2024	A	DRAWN																																																																																																																																																																																																																																																																																																																																																																																																																				
66	08/02/2024	A	DRAWN																																																																																																																																																																																																																																																																																																																																																																																																																				
67	08/02/2024	A	DRAWN																																																																																																																																																																																																																																																																																																																																																																																																																				
68	08/02/2024	A	DRAWN																																																																																																																																																																																																																																																																																																																																																																																																																				
69	08/02/2024	A	DRAWN																																																																																																																																																																																																																																																																																																																																																																																																																				
70	08/02/2024	A	DRAWN																																																																																																																																																																																																																																																																																																																																																																																																																				
71	08/02/2024	A	DRAWN																																																																																																																																																																																																																																																																																																																																																																																																																				
72	08/02/2024	A	DRAWN																																																																																																																																																																																																																																																																																																																																																																																																																				
73	08/02/2024	A	DRAWN																																																																																																																																																																																																																																																																																																																																																																																																																				
74	08/02/2024	A	DRAWN																																																																																																																																																																																																																																																																																																																																																																																																																				
75	08/02/2024	A	DRAWN																																																																																																																																																																																																																																																																																																																																																																																																																				
76	08/02/2024	A	DRAWN																																																																																																																																																																																																																																																																																																																																																																																																																				
77	08/02/2024	A	DRAWN																																																																																																																																																																																																																																																																																																																																																																																																																				
78	08/02/2024	A	DRAWN																																																																																																																																																																																																																																																																																																																																																																																																																				
79	08/02/2024	A	DRAWN																																																																																																																																																																																																																																																																																																																																																																																																																				
80	08/02/2024	A	DRAWN																																																																																																																																																																																																																																																																																																																																																																																																																				
81	08/02/2024	A	DRAWN																																																																																																																																																																																																																																																																																																																																																																																																																				
82	08/02/2024	A	DRAWN																																																																																																																																																																																																																																																																																																																																																																																																																				
83	08/02/2024	A	DRAWN																																																																																																																																																																																																																																																																																																																																																																																																																				
84	08/02/2024	A	DRAWN																																																																																																																																																																																																																																																																																																																																																																																																																				
85	08/02/2024	A	DRAWN																																																																																																																																																																																																																																																																																																																																																																																																																				
86	08/02/2024	A	DRAWN																																																																																																																																																																																																																																																																																																																																																																																																																				
87	08/02/2024	A	DRAWN																																																																																																																																																																																																																																																																																																																																																																																																																				
88	08/02/2024	A	DRAWN																																																																																																																																																																																																																																																																																																																																																																																																																				
89	08/02/2024	A	DRAWN																																																																																																																																																																																																																																																																																																																																																																																																																				
90	08/02/2024	A	DRAWN																																																																																																																																																																																																																																																																																																																																																																																																																				
91	08/02/2024	A	DRAWN																																																																																																																																																																																																																																																																																																																																																																																																																				
92	08/02/2024	A	DRAWN																																																																																																																																																																																																																																																																																																																																																																																																																				
93	08/02/2024	A	DRAWN																																																																																																																																																																																																																																																																																																																																																																																																																				
94	08/02/2024	A	DRAWN																																																																																																																																																																																																																																																																																																																																																																																																																				
95	08/02/2024	A	DRAWN																																																																																																																																																																																																																																																																																																																																																																																																																				
96	08/02/2024	A	DRAWN																																																																																																																																																																																																																																																																																																																																																																																																																				
97	08/02/2024	A	DRAWN																																																																																																																																																																																																																																																																																																																																																																																																																				
98	08/02/2024	A	DRAWN																																																																																																																																																																																																																																																																																																																																																																																																																				
99	08/02/2024	A	DRAWN																																																																																																																																																																																																																																																																																																																																																																																																																				
100	08/02/2024	A	DRAWN																																																																																																																																																																																																																																																																																																																																																																																																																				
<p>NOTE:</p> <ol style="list-style-type: none"> ALL DRAWINGS TO BE READ IN CONJUNCTION WITH ASSOCIATED SPECIFICATION DO NOT SCALE FROM DRAWINGS CONFIRM ALL MEASUREMENTS ON SITE CHECK ON SITE PRIOR TO ANY CONSTRUCTION AND REPORT ANY DISCREPANCIES ENSURE COORDINATION WITH OTHER TRADES ON SITE ASL = ABOVE SLAB LEVEL 																																																																																																																																																																																																																																																																																																																																																																																																																							
<p>PRINCIPAL CONSULTANTS:</p> <p>ARCHITECT: HDR SERVICES: AURECON STRUCTURAL: TTW</p>																																																																																																																																																																																																																																																																																																																																																																																																																							
<p>PRINCIPAL CONTRACTOR: MULTIPLEX</p>																																																																																																																																																																																																																																																																																																																																																																																																																							
<p>CLIENT</p>																																																																																																																																																																																																																																																																																																																																																																																																																							
 <p>NEXTDC NEXTDC GPO Box 3219 Brisbane QLD 4001 T: +61 7 3177 4777</p>																																																																																																																																																																																																																																																																																																																																																																																																																							
<p>Contractor / Consultant / Document Author</p>  <p>TTW www.thewgroup.com</p>																																																																																																																																																																																																																																																																																																																																																																																																																							
<p>Document Author Project Number: 221661</p>																																																																																																																																																																																																																																																																																																																																																																																																																							
<p>Key Plan:</p>																																																																																																																																																																																																																																																																																																																																																																																																																							
Site:	Stage:	NEXTDC Project Number:	SS.0003																																																																																																																																																																																																																																																																																																																																																																																																																				
<p>Project Address: 265 LANE COVE ROAD MACQUARIE PARK, NSW 2113</p>																																																																																																																																																																																																																																																																																																																																																																																																																							
<p>Project Name: NEXTDC SS</p>																																																																																																																																																																																																																																																																																																																																																																																																																							
<p>Drawing Title: GENERAL EXISTING SERVICES PLAN</p>																																																																																																																																																																																																																																																																																																																																																																																																																							
<p>Drawing Status: SSDA</p>																																																																																																																																																																																																																																																																																																																																																																																																																							
Drawn (DRN):	ARW	Date:	-																																																																																																																																																																																																																																																																																																																																																																																																																				
Check (CHK):	OC	Date:	-																																																																																																																																																																																																																																																																																																																																																																																																																				
Scale:	1:250	Sheet:	AD																																																																																																																																																																																																																																																																																																																																																																																																																				
Drawing Number:	221661-TTW-QR-DR-CL-00010	REV:	E																																																																																																																																																																																																																																																																																																																																																																																																																				

- NOTES:
- THIS DRAWING TO BE READ IN CONJUNCTION WITH NOTES AND LEGEND ON DRAWING NO. 00002.
 - EXISTING SERVICES UNDER PROPOSED BUILDING FOOTPRINT TO BE REMOVED.
 - SERVICES CONSULTANT TO REVIEW DEPTH AND ALIGNMENT OF EXISTING BELOW GROUND SERVICES AND PROVIDE ADVICE ON POSSIBLE PROTECTION OR RELOCATION.

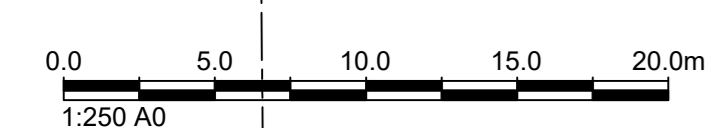

NOT FOR CONSTRUCTION

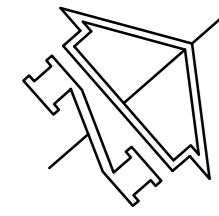

Z:\pss\2022\1661\lanecove\sheet\02\221661-TTW-QR-DR-CL-00010.dwg

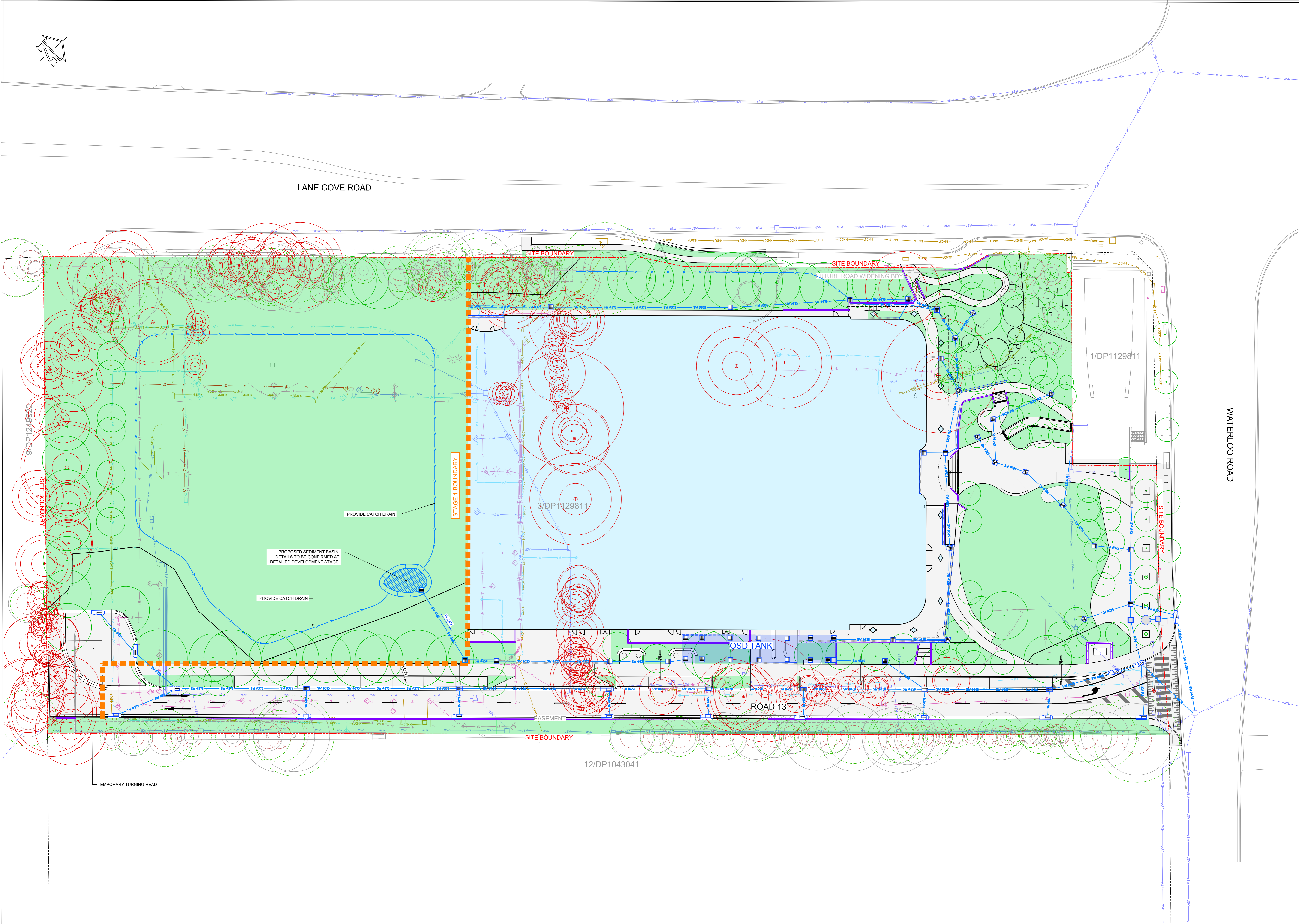

LANE COVE ROAD

WATERLOO ROAD

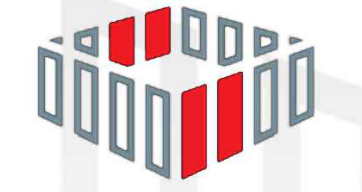

<p>REVISION HISTORY</p> <table border="1"> <thead> <tr> <th>NO.</th> <th>DATE</th> <th>BY</th> <th>DESCRIPTION</th> </tr> </thead> <tbody> <tr><td>1</td><td>14.02.2024</td><td>J</td><td>ISSUE</td></tr> <tr><td>2</td><td>14.02.2024</td><td>J</td><td>ISSUE</td></tr> <tr><td>3</td><td>14.02.2024</td><td>J</td><td>ISSUE</td></tr> <tr><td>4</td><td>14.02.2024</td><td>J</td><td>ISSUE</td></tr> <tr><td>5</td><td>14.02.2024</td><td>J</td><td>ISSUE</td></tr> <tr><td>6</td><td>14.02.2024</td><td>J</td><td>ISSUE</td></tr> <tr><td>7</td><td>14.02.2024</td><td>J</td><td>ISSUE</td></tr> <tr><td>8</td><td>14.02.2024</td><td>J</td><td>ISSUE</td></tr> <tr><td>9</td><td>14.02.2024</td><td>J</td><td>ISSUE</td></tr> <tr><td>10</td><td>14.02.2024</td><td>J</td><td>ISSUE</td></tr> <tr><td>11</td><td>14.02.2024</td><td>J</td><td>ISSUE</td></tr> <tr><td>12</td><td>14.02.2024</td><td>J</td><td>ISSUE</td></tr> <tr><td>13</td><td>14.02.2024</td><td>J</td><td>ISSUE</td></tr> <tr><td>14</td><td>14.02.2024</td><td>J</td><td>ISSUE</td></tr> <tr><td>15</td><td>14.02.2024</td><td>J</td><td>ISSUE</td></tr> <tr><td>16</td><td>14.02.2024</td><td>J</td><td>ISSUE</td></tr> <tr><td>17</td><td>14.02.2024</td><td>J</td><td>ISSUE</td></tr> <tr><td>18</td><td>14.02.2024</td><td>J</td><td>ISSUE</td></tr> <tr><td>19</td><td>14.02.2024</td><td>J</td><td>ISSUE</td></tr> <tr><td>20</td><td>14.02.2024</td><td>J</td><td>ISSUE</td></tr> <tr><td>21</td><td>14.02.2024</td><td>J</td><td>ISSUE</td></tr> <tr><td>22</td><td>14.02.2024</td><td>J</td><td>ISSUE</td></tr> <tr><td>23</td><td>14.02.2024</td><td>J</td><td>ISSUE</td></tr> <tr><td>24</td><td>14.02.2024</td><td>J</td><td>ISSUE</td></tr> <tr><td>25</td><td>14.02.2024</td><td>J</td><td>ISSUE</td></tr> <tr><td>26</td><td>14.02.2024</td><td>J</td><td>ISSUE</td></tr> <tr><td>27</td><td>14.02.2024</td><td>J</td><td>ISSUE</td></tr> <tr><td>28</td><td>14.02.2024</td><td>J</td><td>ISSUE</td></tr> <tr><td>29</td><td>14.02.2024</td><td>J</td><td>ISSUE</td></tr> <tr><td>30</td><td>14.02.2024</td><td>J</td><td>ISSUE</td></tr> <tr><td>31</td><td>14.02.2024</td><td>J</td><td>ISSUE</td></tr> <tr><td>32</td><td>14.02.2024</td><td>J</td><td>ISSUE</td></tr> <tr><td>33</td><td>14.02.2024</td><td>J</td><td>ISSUE</td></tr> <tr><td>34</td><td>14.02.2024</td><td>J</td><td>ISSUE</td></tr> <tr><td>35</td><td>14.02.2024</td><td>J</td><td>ISSUE</td></tr> <tr><td>36</td><td>14.02.2024</td><td>J</td><td>ISSUE</td></tr> <tr><td>37</td><td>14.02.2024</td><td>J</td><td>ISSUE</td></tr> <tr><td>38</td><td>14.02.2024</td><td>J</td><td>ISSUE</td></tr> <tr><td>39</td><td>14.02.2024</td><td>J</td><td>ISSUE</td></tr> <tr><td>40</td><td>14.02.2024</td><td>J</td><td>ISSUE</td></tr> <tr><td>41</td><td>14.02.2024</td><td>J</td><td>ISSUE</td></tr> <tr><td>42</td><td>14.02.2024</td><td>J</td><td>ISSUE</td></tr> <tr><td>43</td><td>14.02.2024</td><td>J</td><td>ISSUE</td></tr> <tr><td>44</td><td>14.02.2024</td><td>J</td><td>ISSUE</td></tr> <tr><td>45</td><td>14.02.2024</td><td>J</td><td>ISSUE</td></tr> <tr><td>46</td><td>14.02.2024</td><td>J</td><td>ISSUE</td></tr> <tr><td>47</td><td>14.02.2024</td><td>J</td><td>ISSUE</td></tr> <tr><td>48</td><td>14.02.2024</td><td>J</td><td>ISSUE</td></tr> <tr><td>49</td><td>14.02.2024</td><td>J</td><td>ISSUE</td></tr> <tr><td>50</td><td>14.02.2024</td><td>J</td><td>ISSUE</td></tr> </tbody> </table>				NO.	DATE	BY	DESCRIPTION	1	14.02.2024	J	ISSUE	2	14.02.2024	J	ISSUE	3	14.02.2024	J	ISSUE	4	14.02.2024	J	ISSUE	5	14.02.2024	J	ISSUE	6	14.02.2024	J	ISSUE	7	14.02.2024	J	ISSUE	8	14.02.2024	J	ISSUE	9	14.02.2024	J	ISSUE	10	14.02.2024	J	ISSUE	11	14.02.2024	J	ISSUE	12	14.02.2024	J	ISSUE	13	14.02.2024	J	ISSUE	14	14.02.2024	J	ISSUE	15	14.02.2024	J	ISSUE	16	14.02.2024	J	ISSUE	17	14.02.2024	J	ISSUE	18	14.02.2024	J	ISSUE	19	14.02.2024	J	ISSUE	20	14.02.2024	J	ISSUE	21	14.02.2024	J	ISSUE	22	14.02.2024	J	ISSUE	23	14.02.2024	J	ISSUE	24	14.02.2024	J	ISSUE	25	14.02.2024	J	ISSUE	26	14.02.2024	J	ISSUE	27	14.02.2024	J	ISSUE	28	14.02.2024	J	ISSUE	29	14.02.2024	J	ISSUE	30	14.02.2024	J	ISSUE	31	14.02.2024	J	ISSUE	32	14.02.2024	J	ISSUE	33	14.02.2024	J	ISSUE	34	14.02.2024	J	ISSUE	35	14.02.2024	J	ISSUE	36	14.02.2024	J	ISSUE	37	14.02.2024	J	ISSUE	38	14.02.2024	J	ISSUE	39	14.02.2024	J	ISSUE	40	14.02.2024	J	ISSUE	41	14.02.2024	J	ISSUE	42	14.02.2024	J	ISSUE	43	14.02.2024	J	ISSUE	44	14.02.2024	J	ISSUE	45	14.02.2024	J	ISSUE	46	14.02.2024	J	ISSUE	47	14.02.2024	J	ISSUE	48	14.02.2024	J	ISSUE	49	14.02.2024	J	ISSUE	50	14.02.2024	J	ISSUE
NO.	DATE	BY	DESCRIPTION																																																																																																																																																																																																												
1	14.02.2024	J	ISSUE																																																																																																																																																																																																												
2	14.02.2024	J	ISSUE																																																																																																																																																																																																												
3	14.02.2024	J	ISSUE																																																																																																																																																																																																												
4	14.02.2024	J	ISSUE																																																																																																																																																																																																												
5	14.02.2024	J	ISSUE																																																																																																																																																																																																												
6	14.02.2024	J	ISSUE																																																																																																																																																																																																												
7	14.02.2024	J	ISSUE																																																																																																																																																																																																												
8	14.02.2024	J	ISSUE																																																																																																																																																																																																												
9	14.02.2024	J	ISSUE																																																																																																																																																																																																												
10	14.02.2024	J	ISSUE																																																																																																																																																																																																												
11	14.02.2024	J	ISSUE																																																																																																																																																																																																												
12	14.02.2024	J	ISSUE																																																																																																																																																																																																												
13	14.02.2024	J	ISSUE																																																																																																																																																																																																												
14	14.02.2024	J	ISSUE																																																																																																																																																																																																												
15	14.02.2024	J	ISSUE																																																																																																																																																																																																												
16	14.02.2024	J	ISSUE																																																																																																																																																																																																												
17	14.02.2024	J	ISSUE																																																																																																																																																																																																												
18	14.02.2024	J	ISSUE																																																																																																																																																																																																												
19	14.02.2024	J	ISSUE																																																																																																																																																																																																												
20	14.02.2024	J	ISSUE																																																																																																																																																																																																												
21	14.02.2024	J	ISSUE																																																																																																																																																																																																												
22	14.02.2024	J	ISSUE																																																																																																																																																																																																												
23	14.02.2024	J	ISSUE																																																																																																																																																																																																												
24	14.02.2024	J	ISSUE																																																																																																																																																																																																												
25	14.02.2024	J	ISSUE																																																																																																																																																																																																												
26	14.02.2024	J	ISSUE																																																																																																																																																																																																												
27	14.02.2024	J	ISSUE																																																																																																																																																																																																												
28	14.02.2024	J	ISSUE																																																																																																																																																																																																												
29	14.02.2024	J	ISSUE																																																																																																																																																																																																												
30	14.02.2024	J	ISSUE																																																																																																																																																																																																												
31	14.02.2024	J	ISSUE																																																																																																																																																																																																												
32	14.02.2024	J	ISSUE																																																																																																																																																																																																												
33	14.02.2024	J	ISSUE																																																																																																																																																																																																												
34	14.02.2024	J	ISSUE																																																																																																																																																																																																												
35	14.02.2024	J	ISSUE																																																																																																																																																																																																												
36	14.02.2024	J	ISSUE																																																																																																																																																																																																												
37	14.02.2024	J	ISSUE																																																																																																																																																																																																												
38	14.02.2024	J	ISSUE																																																																																																																																																																																																												
39	14.02.2024	J	ISSUE																																																																																																																																																																																																												
40	14.02.2024	J	ISSUE																																																																																																																																																																																																												
41	14.02.2024	J	ISSUE																																																																																																																																																																																																												
42	14.02.2024	J	ISSUE																																																																																																																																																																																																												
43	14.02.2024	J	ISSUE																																																																																																																																																																																																												
44	14.02.2024	J	ISSUE																																																																																																																																																																																																												
45	14.02.2024	J	ISSUE																																																																																																																																																																																																												
46	14.02.2024	J	ISSUE																																																																																																																																																																																																												
47	14.02.2024	J	ISSUE																																																																																																																																																																																																												
48	14.02.2024	J	ISSUE																																																																																																																																																																																																												
49	14.02.2024	J	ISSUE																																																																																																																																																																																																												
50	14.02.2024	J	ISSUE																																																																																																																																																																																																												
<p>NOTE:</p> <ol style="list-style-type: none"> ALL DRAWINGS TO BE READ IN CONJUNCTION WITH ASSOCIATED SPECIFICATION DO NOT SCALE FROM DRAWINGS CONFIRM ALL MEASUREMENTS ON SITE CHECK ON SITE PRIOR TO ANY CONSTRUCTION AND REPORT ANY DISCREPANCIES ENSURE COORDINATION WITH OTHER TRADES ON SITE ASL = ABOVE SLAB LEVEL 																																																																																																																																																																																																															
<p>PRINCIPAL CONSULTANTS:</p> <p>ARCHITECT: HDR SERVICES: AURECON STRUCTURAL: TTW</p>																																																																																																																																																																																																															
<p>PRINCIPAL CONTRACTOR: MULTIPLEX</p>																																																																																																																																																																																																															
<p>CLIENT</p>  <p>NEXTDC NEXTDC GPO Box 3219 Brisbane QLD 4001 T: +61 7 3177 4777</p>																																																																																																																																																																																																															
<p>Contractor / Consultant / Document Author</p>  <p>TTW www.thewrightgroup.com</p>																																																																																																																																																																																																															
<p>Document Author Project Number: 221661</p>																																																																																																																																																																																																															
<p>Key Plan:</p>																																																																																																																																																																																																															
Site:	Stage:	NEXTDC Project Number:	SS.0003																																																																																																																																																																																																												
<p>Project Address: 265 LANE COVE ROAD MACQUARIE PARK, NSW 2113</p>																																																																																																																																																																																																															
<p>Project Name: NEXTDC SS</p>																																																																																																																																																																																																															
<p>Drawing Title: GENERAL ARRANGEMENT PLAN STAGE 1</p>																																																																																																																																																																																																															
<p>Drawing Status: SSDA</p>																																																																																																																																																																																																															
Drawn (DRN):	ARW	Date:	-																																																																																																																																																																																																												
Check (CHK):	OC	Date:	-																																																																																																																																																																																																												
Scale:	1:250	Sheet:	AD																																																																																																																																																																																																												
Drawing Number:	221661-TTW-05-DR-CL-00012	REV:	1																																																																																																																																																																																																												

Z:\pss\2022\221661\05\Drawings\02\221661-TTW-05-DR-CL-00012.dwg

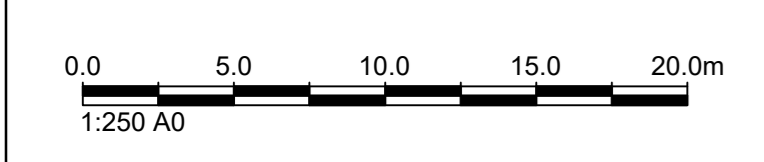

NOT FOR CONSTRUCTION

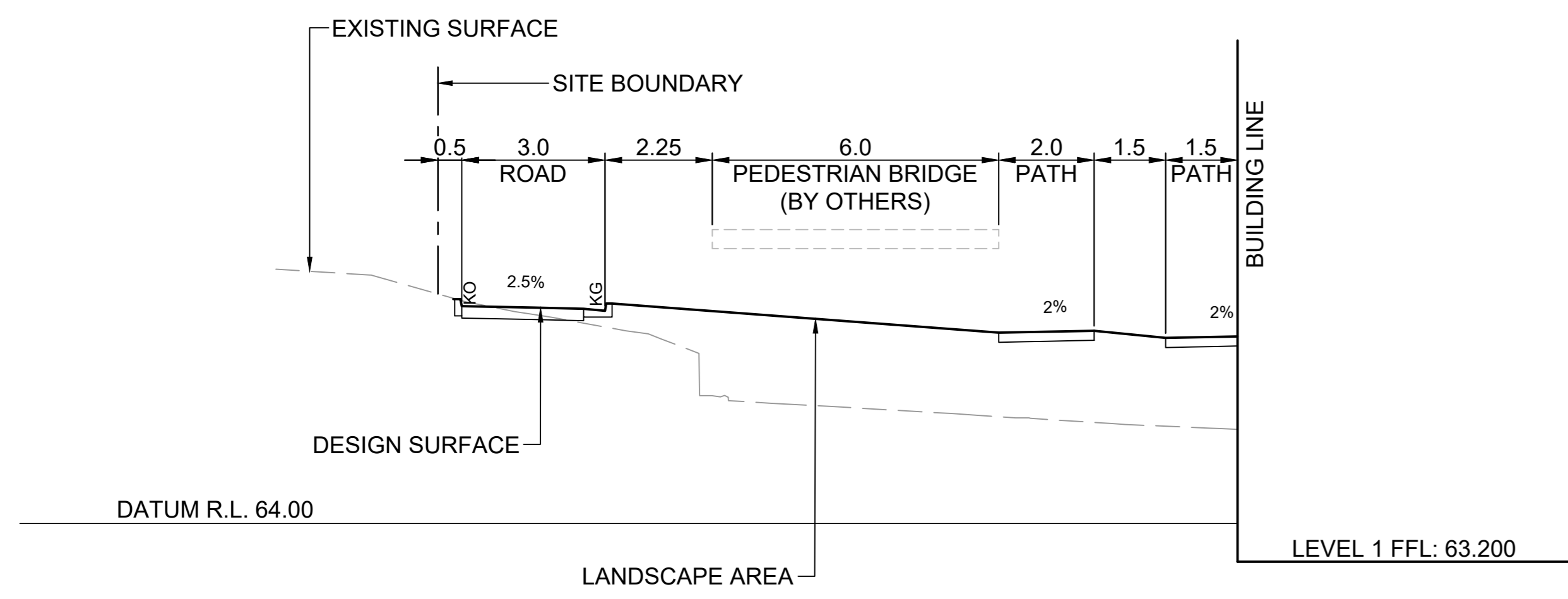

SECTION 1 ROAD 6 TYPICAL SECTION
SCALE 1:100

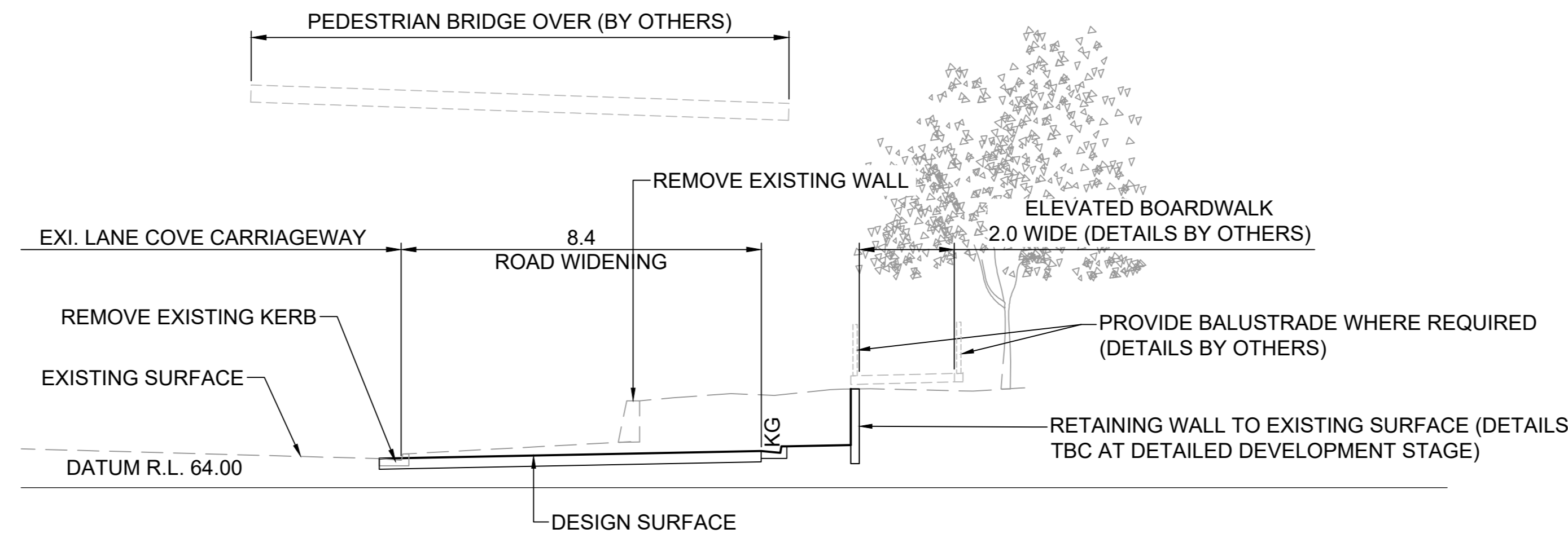

SECTION 5 ROAD WIDENING AT INTERSECTION OF ROAD 6
SCALE 1:100

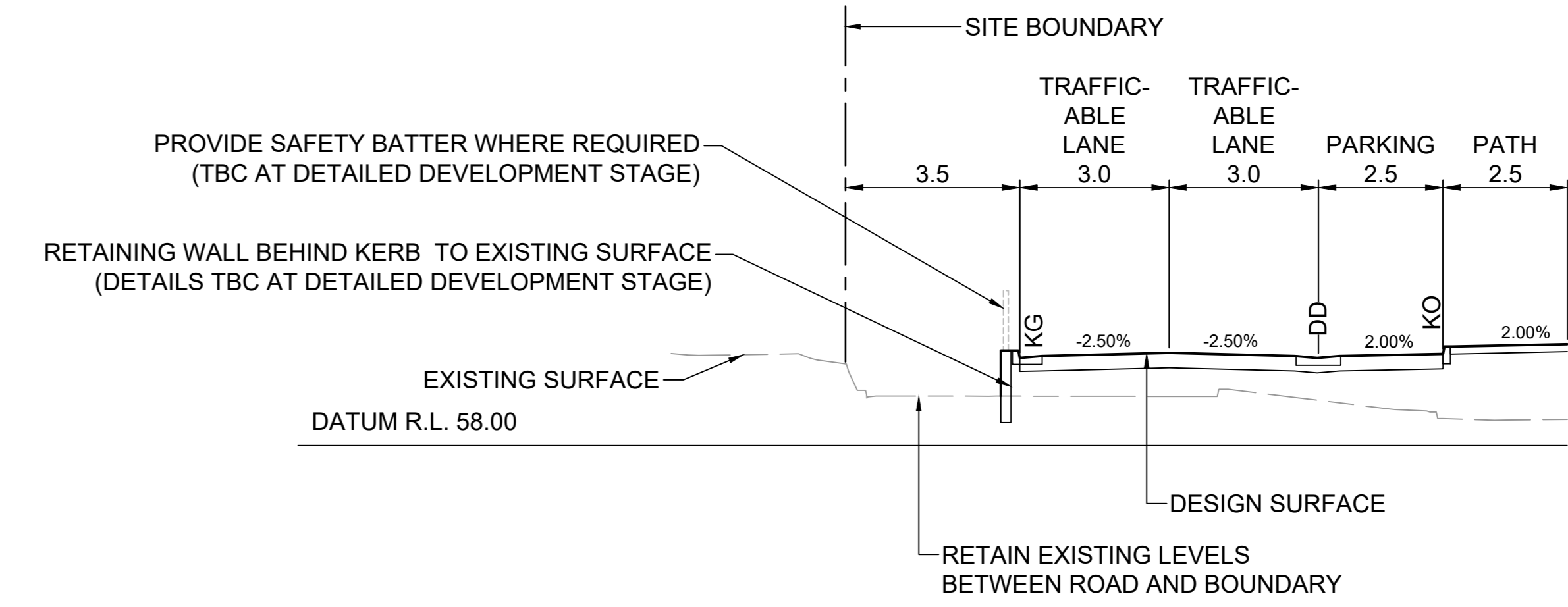

SECTION 8 ROAD 13 TYPICAL SECTION
SCALE 1:100

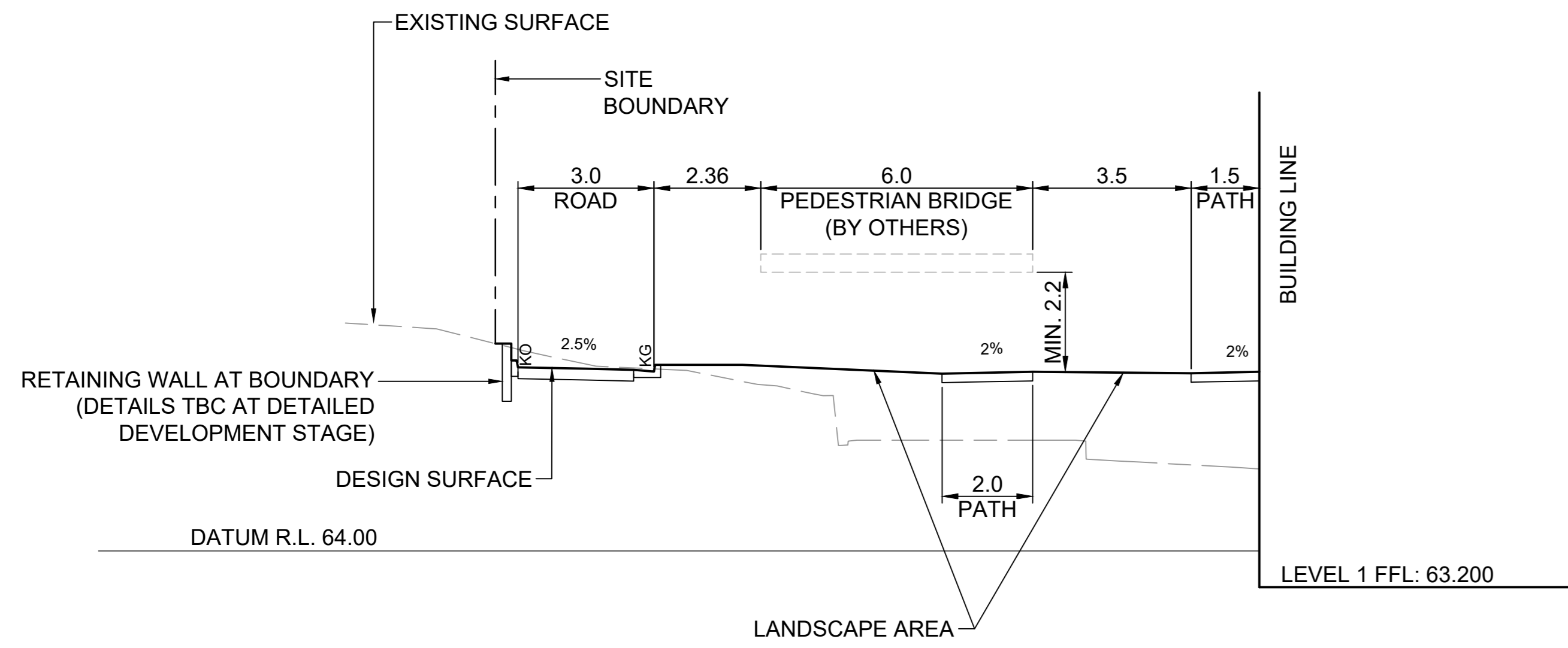

SECTION 2 ROAD 6 TYPICAL SECTION
SCALE 1:100

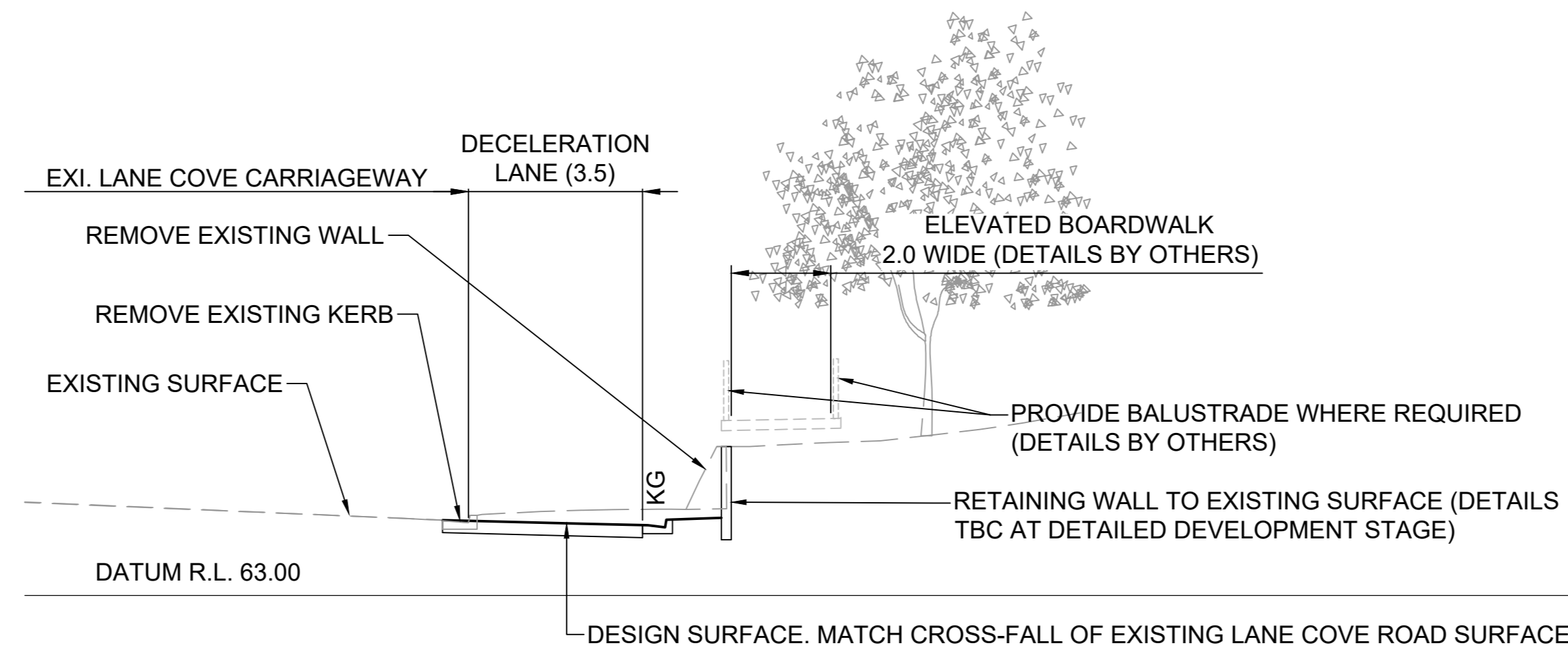

SECTION 6 DECELERATION LANE TYPICAL SECTION
SCALE 1:100

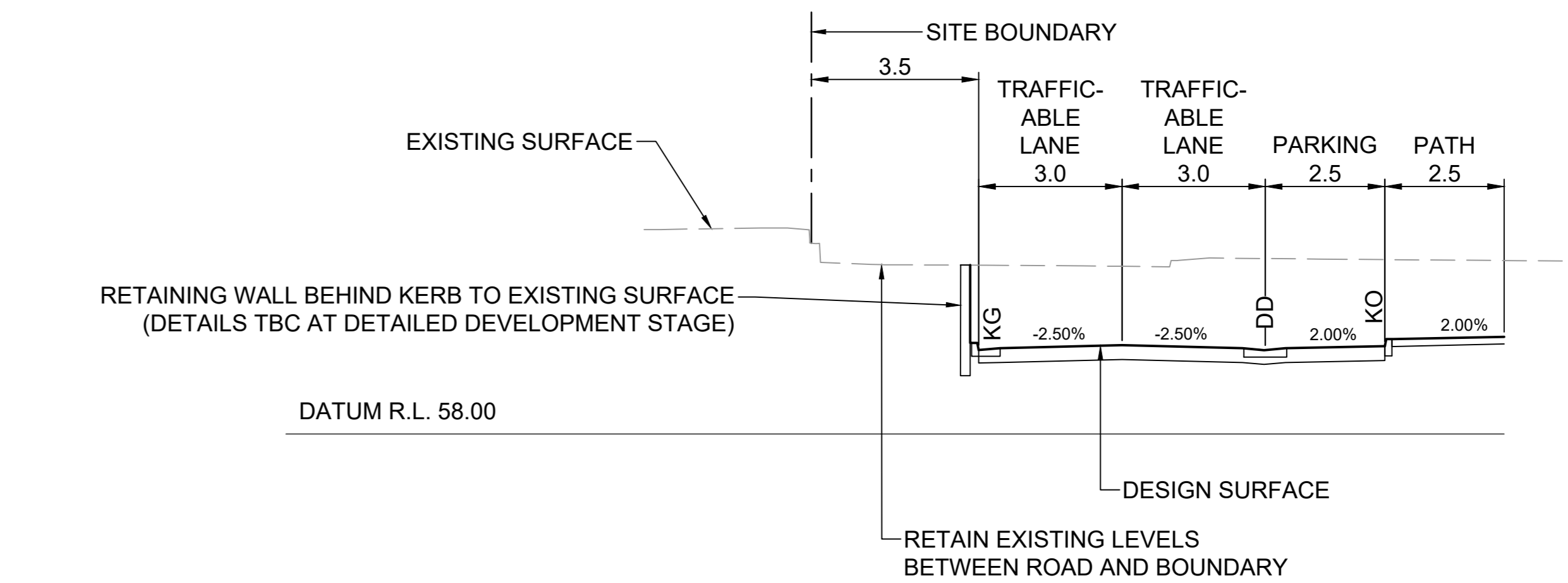

SECTION 9 ROAD 13 TYPICAL SECTION
SCALE 1:100

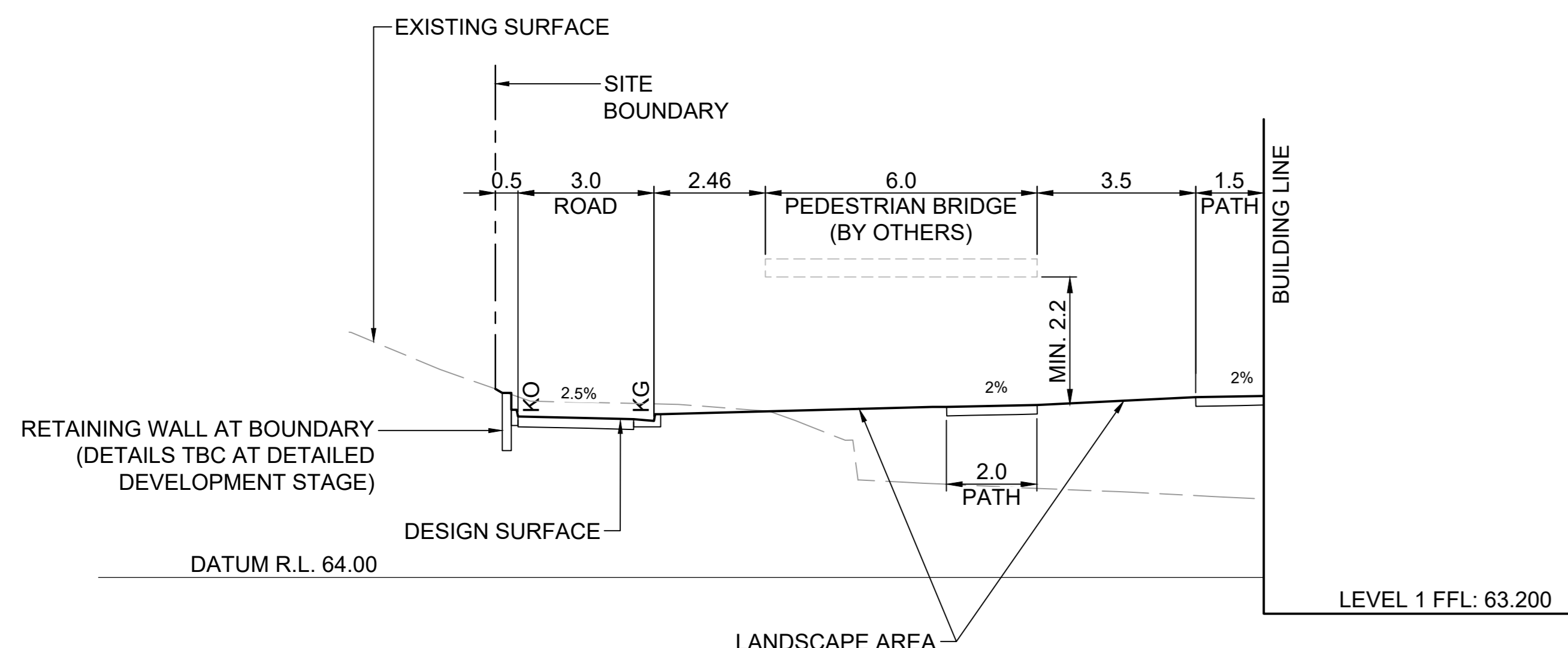

SECTION 3 ROAD 6 TYPICAL SECTION
SCALE 1:100

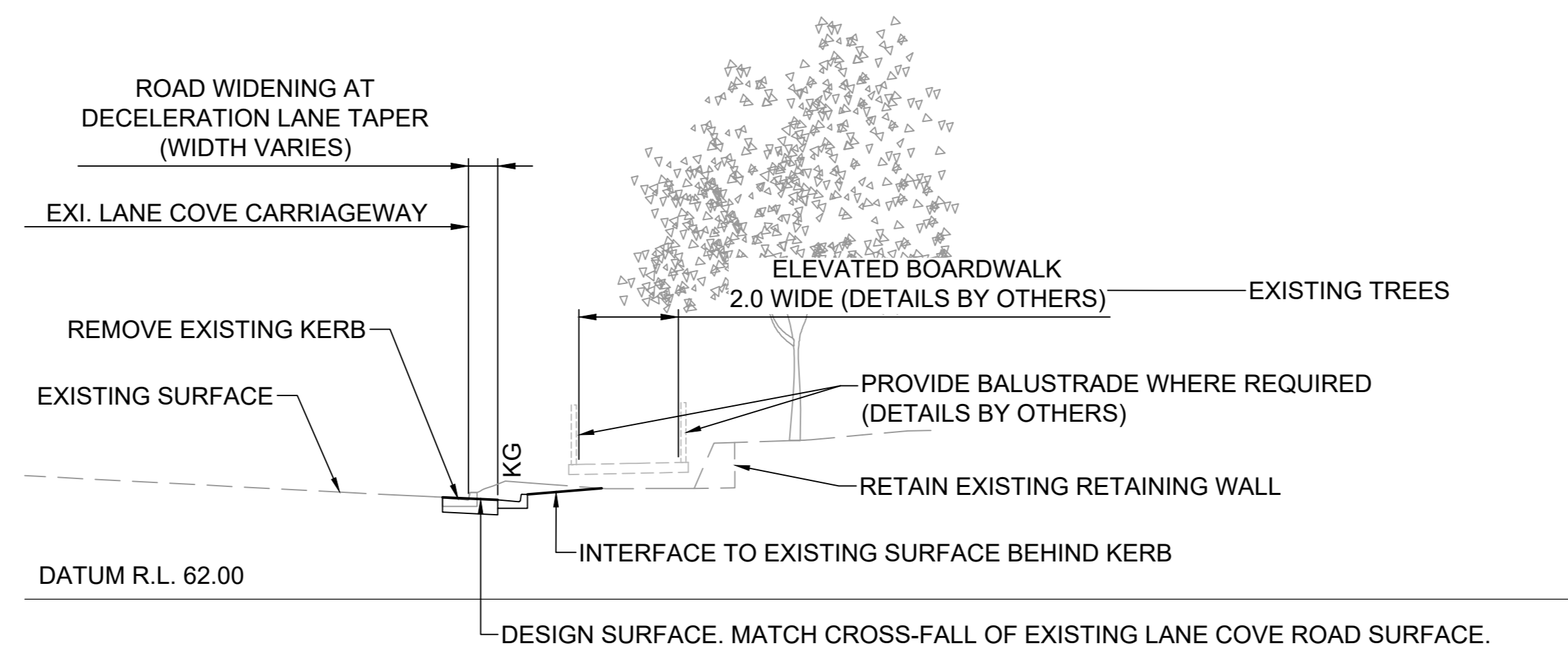

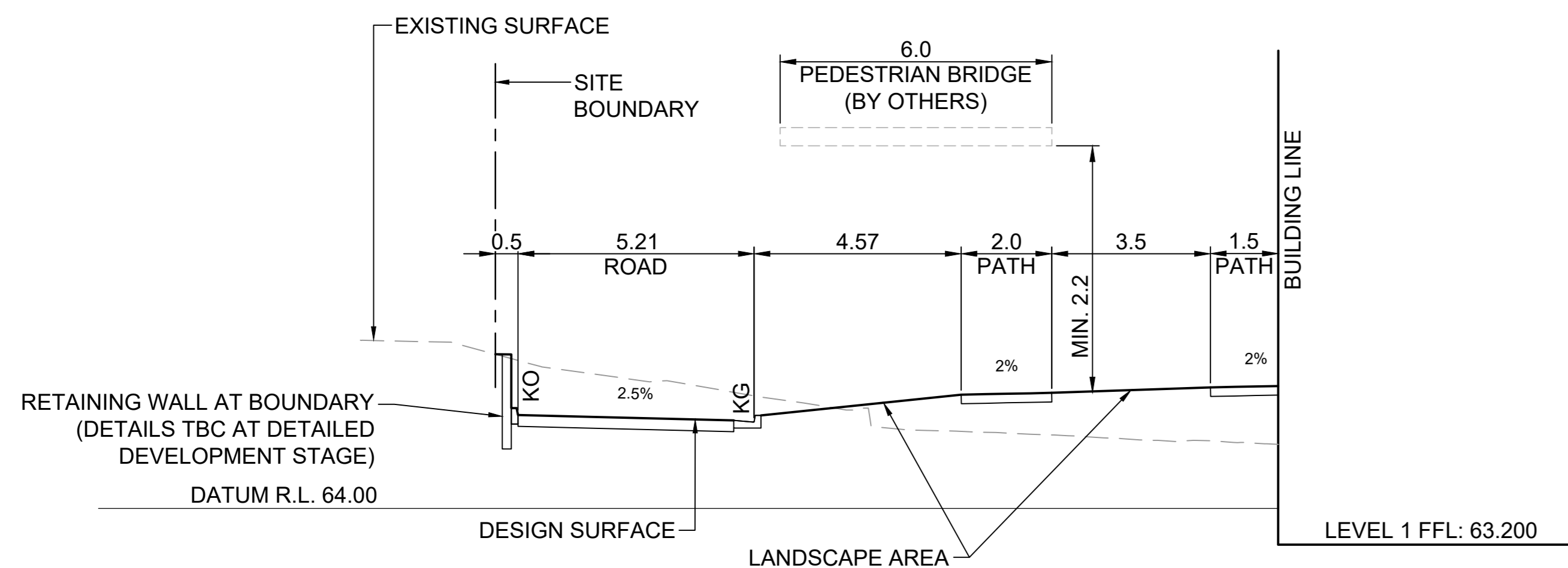

SECTION 7 DECELERATION LANE AT TAPER
SCALE 1:100

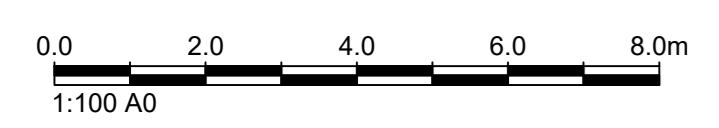

SECTION 4 ROAD 6 TYPICAL SECTION
SCALE 1:100

Z:\pds\2022\1661\hvac\hvac\022186\11\TTW-00-DR-CI-00021.dwg

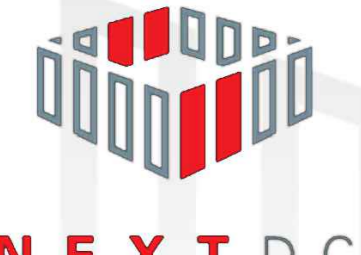

19/10/2022 11:58:54 AM 10/20/2022 11:58:54 AM DATE: 19/10/2022 NO: 000011 REVISION HISTORY:	
NOTE: 1. ALL DRAWINGS TO BE READ IN CONJUNCTION WITH ASSOCIATED SPECIFICATION 2. DO NOT SCALE FROM DRAWINGS 3. CONFIRM ALL MEASUREMENTS ON SITE 4. CHECK ON SITE PRIOR TO ANY CONSTRUCTION AND REPORT ANY DISCREPANCIES 5. ENSURE COORDINATION WITH OTHER TRADES ON SITE 6. ASL = ABOVE SLAB LEVEL	
PRINCIPAL CONSULTANTS: ARCHITECT: HDR SERVICES: AURECON STRUCTURAL: TTW	
PRINCIPAL CONTRACTOR: MULTIPLEX	
CLIENT:  NEXTDC GPO Box 3219 Brisbane QLD 4001 T: +61 7 3177 4777	
(Contractor / Consultant / Document Author) 	
Document Author Project Number: 221661	
Key Plan:	
Site: SS	Stage: SS.0003
Project Address: 260 LANE COVE ROAD MACQUARIE PARK, NSW 2113	
Project Name: NEXTDC SS	
Drawing Title: GENERAL TYPICAL SECTIONS	
Drawing Status: SSDA	
Drawn (DRN): ARW	Date: -
Check (CHK): OC	Date: -
Scale: 1:100	Sheet: AD
Drawing Number: 221661-TTW-00-DR-CI-00021	REV: 1

NOT FOR CONSTRUCTION

ALIGNMENT

CONTROL LINE	STRING NOTATION	
		ROAD ALIGNMENT CONTROL 1
		KERB RETURN CONTROL 2

HORIZONTAL GEOMETRY

CONTROL LINE	STRING NOTATION	
		TANGENTIAL POINT DUMBELL AT 12.345m
		CHAINAGE TICK AT 10.0m
		RADIUS IS EQUAL TO 50.0m

SURFACE

EXISTING	PROPOSED	
		CONTOUR
		2.0% CROSS FALL GRADE ARROW
		SPOT LEVEL

GEOMETRIC ANNOTATIONS

CH	CHAINAGE
TP	TANGENTIAL POINT
R	RADIUS
F	FINISHED SURFACE LEVEL
e	EXISTING FINISHED SURFACE LEVEL
RL	REDUCE LEVEL
eRL	EXISTING REDUCED LEVEL
FFL	FINISHED FLOOR LEVEL
TOW	TOP OF WALL LEVEL
BOW	BOTTOM OF WALL LEVEL

NOTE

GEOMETRY NOTES AND LEGEND IS TO READ IN CONJUNCTION WITH GENERAL NOTES AND LEGEND. REFER DRAWING No. 00002

Comments:

DATE	NO.	REVISION HISTORY	DRN/CHK/APP
04.10.2025	J	ISSA ISSUE	RT/CC
09.09.2025	I	DRAFT ISSA ISSUE	BS/CC
07.03.2025	H	ISSA ISSUE	ARW/SH
14.02.2025	G	ISSA	ARW/CC
14.02.2025	F	ISSA	ARW/CC
01.09.2024	E	DRAFT TENDER	SS/CC
17.06.2024	D	ISSUE FOR LOO 200	SS/CC
02.04.2024	C	ISSA	SS/CC
15.03.2024	B	PRELIMINARY ISSUE	SS/CC
04.03.2024	A	PRELIMINARY ISSUE	SS/CC

- NOTE:
- ALL DRAWINGS TO BE READ IN CONJUNCTION WITH ASSOCIATED SPECIFICATION
 - DO NOT SCALE FROM DRAWINGS
 - CONFIRM ALL MEASUREMENTS ON SITE
 - CHECK ON SITE PRIOR TO ANY CONSTRUCTION AND REPORT ANY DISCREPANCIES
 - ENSURE COORDINATION WITH OTHER TRADES ON SITE
 - ASL = ABOVE SLAB LEVEL

PRINCIPAL CONSULTANTS:
 ARCHITECT: HDR
 SERVICES: AURECON
 STRUCTURAL: TTW

PRINCIPAL CONTRACTOR:
 MULTIPLEX

CLIENT



[Contractor / Consultant / Document Author]



Document Author Project Number:
 221661

Key Plan:

Site: SS Stage: NEXDC Project Number: 221661

Project Address:
 265 LANE COVE ROAD
 MACQUARIE PARK, NSW 2113

Project Name:
 NEXDC SS

Drawing Title:
 GEOMETRY
 NOTES AND LEGEND

Drawing Status:
 SSDA

Drawn (DRN): ARW Date: -



Check (CHK): OC Date: -

Scale: NTS Sheet: AD File Name: 221661-TTW-00-DR-CL-01001

Drawing Number: 221661-TTW-00-DR-CL-01001 REV: 1

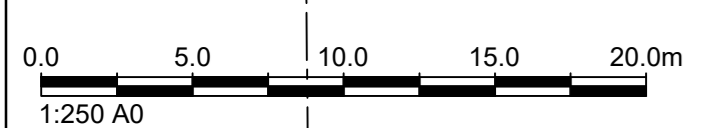
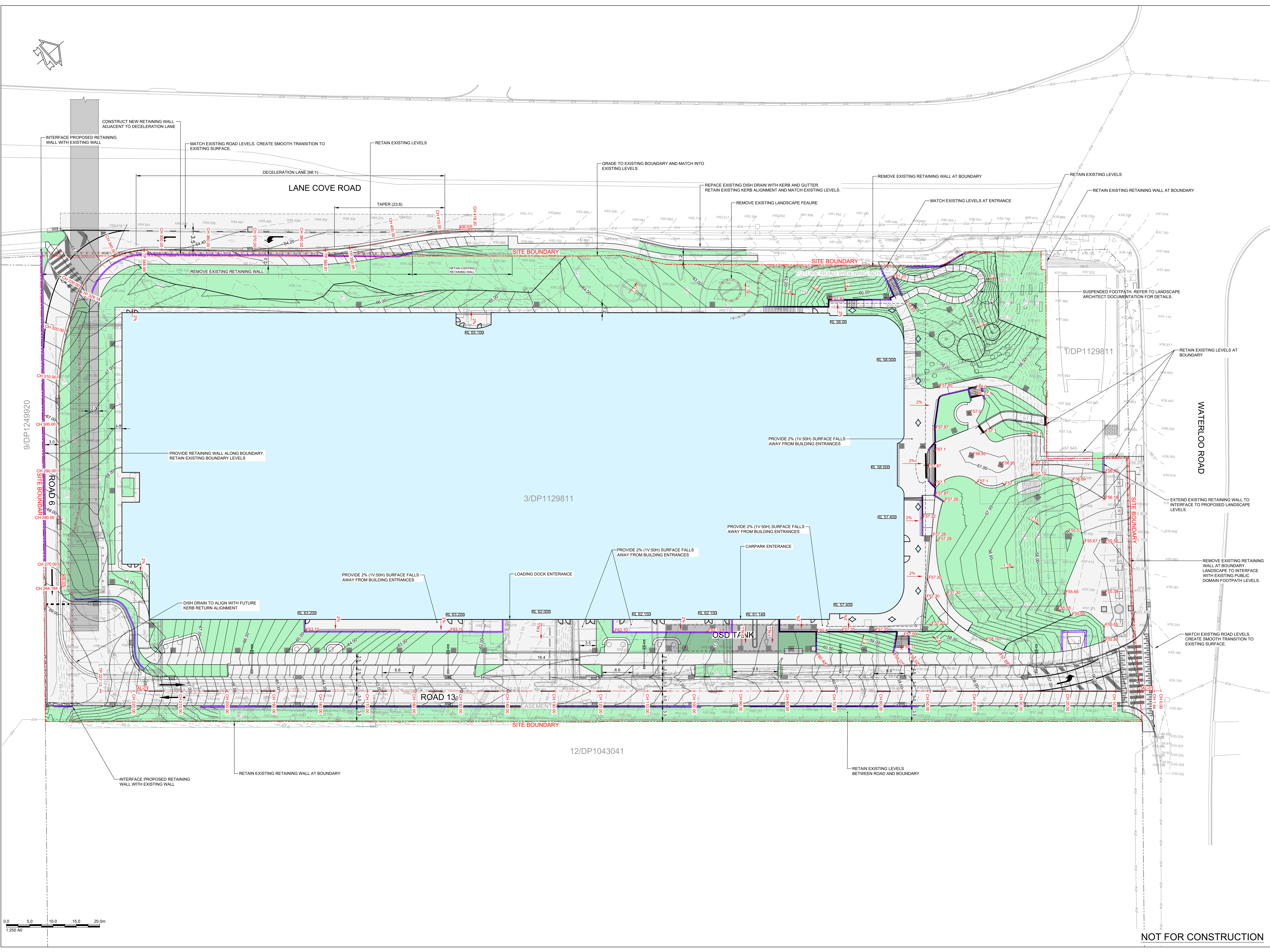
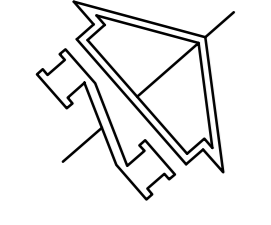
NOT FOR CONSTRUCTION

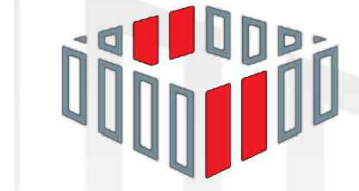

<p>18.03.2025 K ISSA ISSUE RT CC</p> <p>19.03.2025 J DRAFT SSDA ISSUE BS CC</p> <p>27.03.2025 I ISSA ISSUE BS SH</p> <p>07.04.2025 H ISSA ISSUE ARW/SH</p> <p>14.04.2025 G ISSA ISSUE ARW/CC</p> <p>20.04.2025 F DRAFT TENDER BS CC</p> <p>17.05.2024 E ISSA FOR LOD 200 BS CC</p> <p>15.04.2024 D ISSA BS CC</p> <p>02.04.2024 C ISSA PRELIMINARY ISSUE BS CC</p> <p>15.03.2024 B ISSA PRELIMINARY ISSUE BS CC</p> <p>09.03.2024 A ISSA PRELIMINARY ISSUE BS CC</p> <p>DATE: No REVISION HISTORY (R/N/C/H/C)</p>			
<p>NOTE:</p> <ol style="list-style-type: none"> 1. ALL DRAWINGS TO BE READ IN CONJUNCTION WITH ASSOCIATED SPECIFICATION 2. DO NOT SCALE FROM DRAWINGS 3. CONFIRM ALL MEASUREMENTS ON SITE 4. CHECK ON SITE PRIOR TO ANY CONSTRUCTION AND REPORT ANY DISCREPANCIES 5. ENSURE COORDINATION WITH OTHER TRADES ON SITE 6. ASL = ABOVE SLAB LEVEL 			
<p>PRINCIPAL CONSULTANTS:</p> <p>ARCHITECT: HDR</p> <p>SERVICES: AURECON</p> <p>STRUCTURAL: TTW</p>			
<p>PRINCIPAL CONTRACTOR: MULTIPLEX</p>			
<p>CLIENT:</p>  <p>NEXTDC</p> <p>NEXTDC GPO Box 3219 Brisbane QLD 4001 T: +61 7 3177 4777</p>			
<p>(Contractor / Consultant / Document Author)</p>  <p>TTW</p> <p>www.thewrightgroup.com</p>			
<p>Document Author Project Number: 221661</p>			
<p>Key Plan:</p>			
Site:	Stage:	NEXTDC Project Number: SS.0003	
<p>Project Address: 260 LANE COVE ROAD MACQUARIE PARK, NSW 2113</p>			
<p>Project Name: NEXTDC SS</p>			
<p>Drawing Title: GEOMETRY ALIGNMENT CONTROL AND GRADING PLAN DAY FINAL</p>			
<p>Drawing Status: SSDA</p>			
Drawn (DRN):	ARW	Date:	
Check (CHK):	CC	Date:	
Scale:	1:250	Sheet:	AD
Drawing Number:	221661-TTW-00-DR-CL-01011	REV:	K

NOT FOR CONSTRUCTION

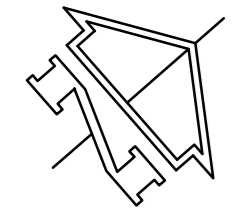

LANE COVE ROAD

WATERLOO ROAD

9/DP1249920

ROAD 6
SITE BOUNDARY

STAGE 1 BOUNDARY

ROAD 13

12/DP1043041

SITE BOUNDARY

SITE BOUNDARY

SITE BOUNDARY

SUSPENDED FOOTPATH. REFER TO LANDSCAPE ARCHITECT DOCUMENTATION FOR DETAILS.

1/DP1129811

3/DP1129811

4/DP1129811
SITE BOUNDARY

TEMPORARY BATTER TO EXISTING SURFACE

TEMPORARY BATTER TO EXISTING SURFACE

OSD TANK

Comments:

DATE	NO.	REVISION HISTORY (OR) (N/C)
19/02/2024	A	ISSUE FOR CONSTRUCTION

NOTE:

1. ALL DRAWINGS TO BE READ IN CONJUNCTION WITH ASSOCIATED SPECIFICATION
2. DO NOT SCALE FROM DRAWINGS
3. CONFIRM ALL MEASUREMENTS ON SITE
4. CHECK ON SITE PRIOR TO ANY CONSTRUCTION AND REPORT ANY DISCREPANCIES
5. ENSURE COORDINATION WITH OTHER TRADES ON SITE
6. ABL = ABOVE SLAB LEVEL

PRINCIPAL CONSULTANTS:

ARCHITECT: HDR
SERVICES: AURECON
STRUCTURAL: TTW

PRINCIPAL CONTRACTOR:
MULTIPLEX

CLIENT

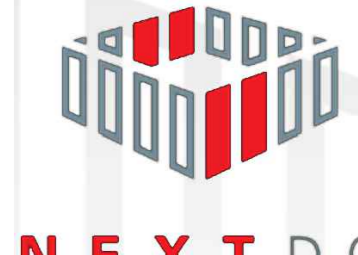

NEXTDC
NEXTDC
GPO Box 3219
Brisbane QLD 4001
T: +61 7 3177 4777

(Contractor / Consultant / Document Author)



TTW
www.thewrightgroup.com

Document Author Project Number:
221661

Key Plan:

Site	Stage	NEXTDC Project Number
SS	SS	SS.0003

Project Address:
265 LANE COVE ROAD
MACQUARIE PARK, NSW 2113

Project Name:
NEXTDC SS

Drawing Title:
GEOMETRY
ALIGNMENT CONTROL
AND GRADING PLAN
STAGE 1

Drawing Status:
SSDA

Drawn (DRN):	ARW	Date:	
Check (CHK):	OC	Date:	

Scale: 1:250
Sheet: AD
File Name: 221661-TTW-SS-DR-CL-01012

REV: A

NOT FOR CONSTRUCTION

Z:\pss\22022\1661\work\ss\0211661\11-TTW-00-DR-CL-01012.dwg

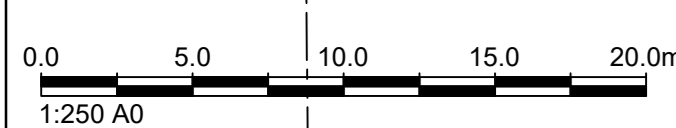

14/03/2025	E	SSDA ISSUE	RT	CC
13/03/2025	D	DRAFT SSDA ISSUE	ES	CC
07/03/2025	C	SSDA ISSUE	ARW	CC
14/02/2025	B	SSDA	ARW	CC
10/02/2025	A	DRAFT TENDER	ES	CC
08/02/2025	A	SSDA	ES	CC

- NOTE:
1. ALL DRAWINGS TO BE READ IN CONJUNCTION WITH ASSOCIATED SPECIFICATION
 2. DO NOT SCALE FROM DRAWINGS
 3. CONFIRM ALL MEASUREMENTS ON SITE
 4. CHECK ON SITE PRIOR TO ANY CONSTRUCTION AND REPORT ANY DISCREPANCIES
 5. ENSURE COORDINATION WITH OTHER TRADES ON SITE
 6. ASL = ABOVE SLAB LEVEL

PRINCIPAL CONSULTANTS:
 ARCHITECT: HDR
 SERVICES: AURECON
 STRUCTURAL: TTW

PRINCIPAL CONTRACTOR:
 MULTIPLEX

CLIENT



Contractor / Consultant / Document Author



Document Author Project Number:
 221661

Key Plan:

Site: 55
 Stage: NEXDC Project Number: 55.0003

Project Address:
 265 LANE COVE ROAD
 MACQUARIE PARK, NSW 2113

Project Name:
 NEXDC S5

Drawing Title:
 GEOMETRY
 ROAD LONGITUDINAL
 SECTIONS SHEET 1

Drawing Status:
 SSDA

Drawn (DRN): ARW Date: -
 Check (CHK): CC Date: -

Scale: 1:250
 Sheet: A0
 File Name: 221661-TTW-00-DR-CR-C401041

Drawing Number: 221661-TTW-00-DR-CR-C401041 REV: E

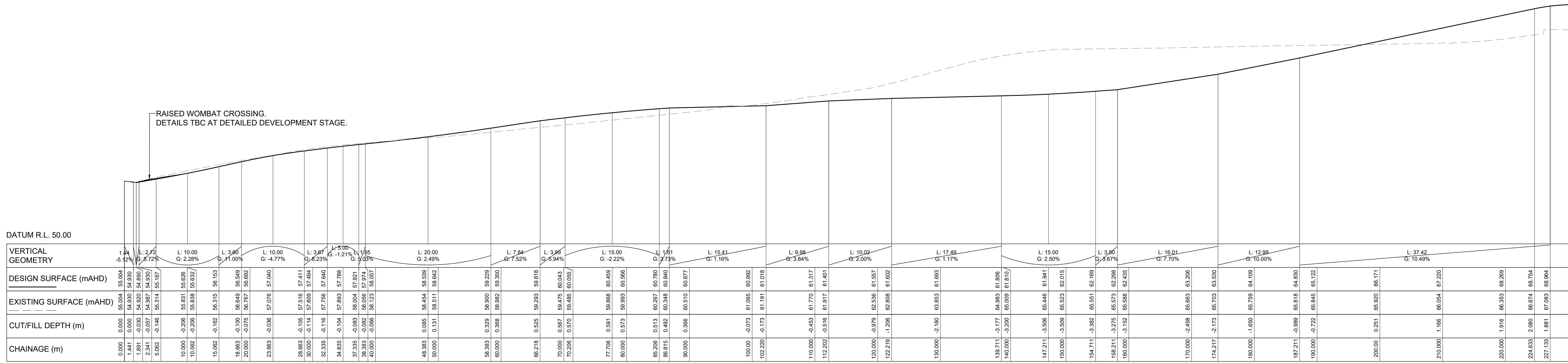

LONGITUDINAL SECTION AL-01 (ROAD 13)
 SCALES: HORIZONTAL 1:250 VERTICAL 1:125

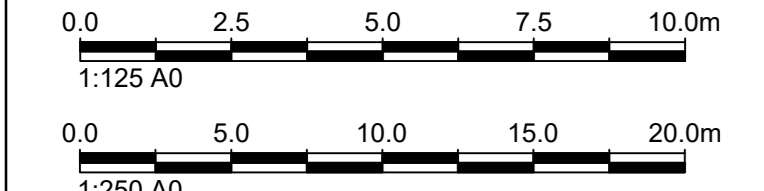

NOT FOR CONSTRUCTION

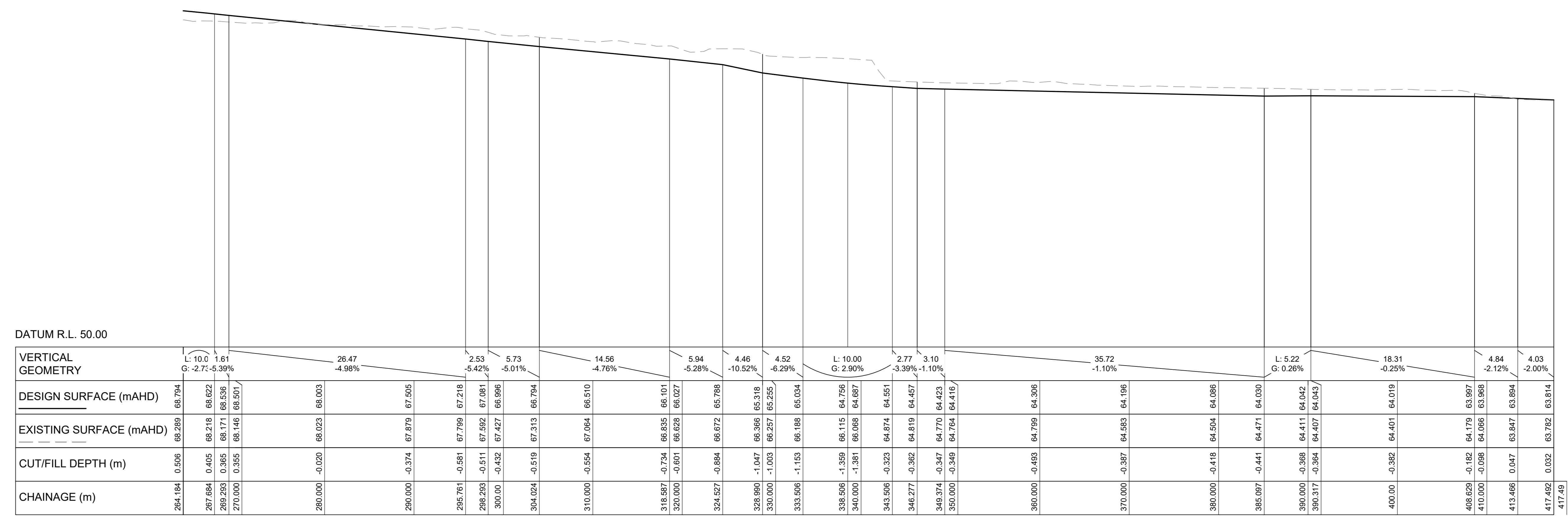

DATUM R.L. 50.00

VERTICAL GEOMETRY

Chainage (m)	Design Surface (mAHD)	Existing Surface (mAHD)	Cut/Fill Depth (m)	Chainage (m)
264.184	66.269	66.269	0.000	264.184
267.684	66.218	66.218	0.000	267.684
269.293	66.171	66.171	0.000	269.293
270.000	66.146	66.146	0.000	270.000
280.000	66.003	66.003	0.000	280.000
290.000	67.505	67.505	0.000	290.000
295.761	67.718	67.718	0.000	295.761
298.293	67.981	67.981	0.000	298.293
300.000	68.095	68.095	0.000	300.000
304.024	68.394	68.394	0.000	304.024
310.000	68.510	68.510	0.000	310.000
318.897	68.101	68.101	0.000	318.897
320.000	68.027	68.027	0.000	320.000
324.627	65.788	65.788	0.000	324.627
328.905	65.318	65.318	0.000	328.905
330.000	65.225	65.225	0.000	330.000
333.508	65.024	65.024	0.000	333.508
338.508	64.755	64.755	0.000	338.508
340.000	64.627	64.627	0.000	340.000
343.508	64.511	64.511	0.000	343.508
346.271	64.457	64.457	0.000	346.271
349.924	64.423	64.423	0.000	349.924
350.000	64.419	64.419	0.000	350.000
360.000	64.306	64.306	0.000	360.000
370.000	64.196	64.196	0.000	370.000
380.000	64.086	64.086	0.000	380.000
385.097	64.030	64.030	0.000	385.097
390.000	64.042	64.042	0.000	390.000
390.317	64.043	64.043	0.000	390.317
400.000	64.019	64.019	0.000	400.000
408.629	63.927	63.927	0.000	408.629
410.000	63.928	63.928	0.000	410.000
413.668	63.947	63.947	0.000	413.668
417.492	63.914	63.914	0.000	417.492
417.49				417.49

LONGITUDINAL SECTION KR-02
 SCALES: HORIZONTAL 1:250 VERTICAL 1:125

Z:\proj\2022\166\hvw\sheet02\221661\TTW-00-DR-CI-010102.dwg

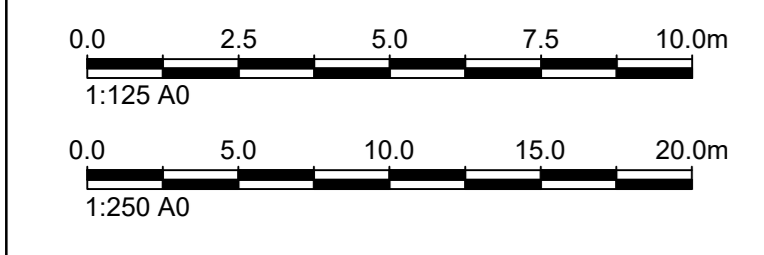

Rev	Date	Description

- NOTE:
1. ALL DRAWINGS TO BE READ IN CONJUNCTION WITH ASSOCIATED SPECIFICATION
 2. DO NOT SCALE FROM DRAWINGS
 3. CONFIRM ALL MEASUREMENTS ON SITE
 4. CHECK ON SITE PRIOR TO ANY CONSTRUCTION AND REPORT ANY DISCREPANCIES
 5. ENSURE COORDINATION WITH OTHER TRADES ON SITE
 6. ASL = ABOVE SLAB LEVEL

PRINCIPAL CONSULTANTS:
 ARCHITECT: HDR
 SERVICES: AURECON
 STRUCTURAL: TTW

PRINCIPAL CONTRACTOR:
 MULTIPLEX

CLIENT



Contractor / Consultant / Document Author



Document Author Project Number:
 221661

Key Plan:

Site: SS Stage: NEXDTC Project Number: 221661

Project Address:
 265 LANE COVE ROAD
 MACQUARIE PARK, NSW 2113

Project Name:
 NEXDTC SS

Drawing Title:
 GEOMETRY
 ROAD LONGITUDINAL
 SECTIONS SHEET 2

Drawing Status:
 SSDA

Drawn (DRN): ARW Date: -
 Check (CHK): DC Date: -

Scale: 1:250 Sheet: AD File Name: -
 Drawing Number: 221661-TTW-00-DR-CI-010102

REV	DATE	DESCRIPTION

NOT FOR CONSTRUCTION

AL-01

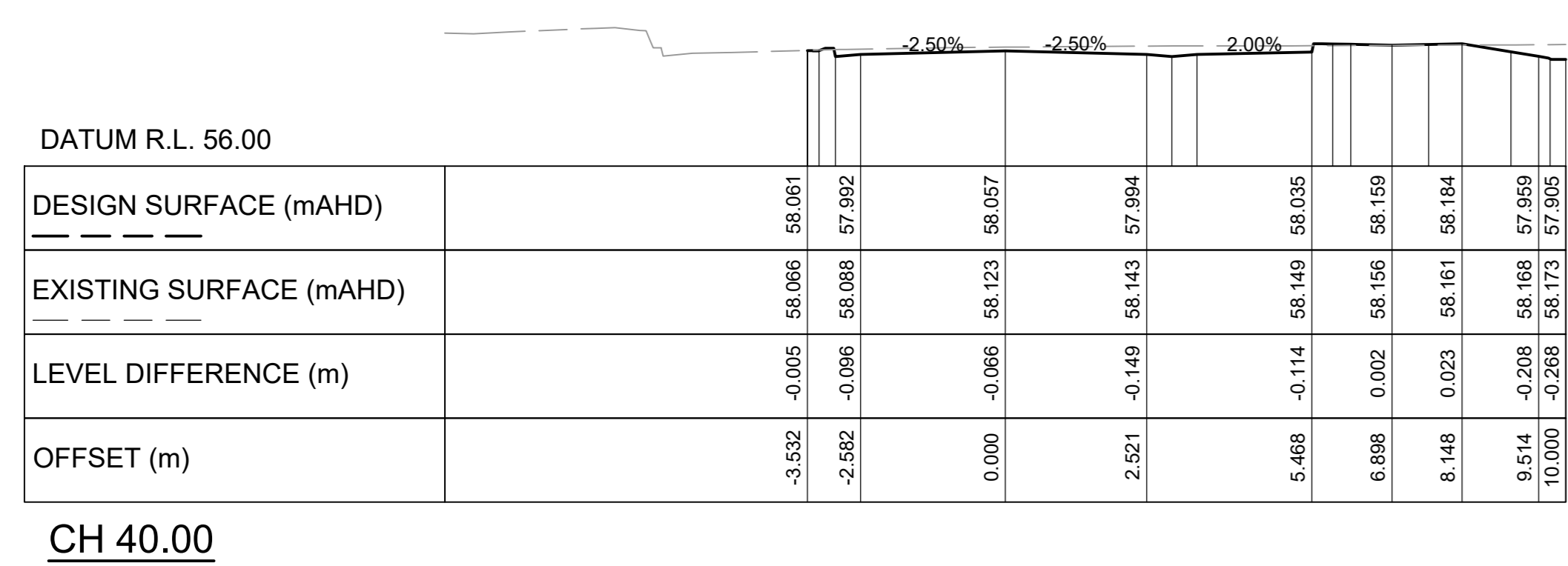

CH 40.00

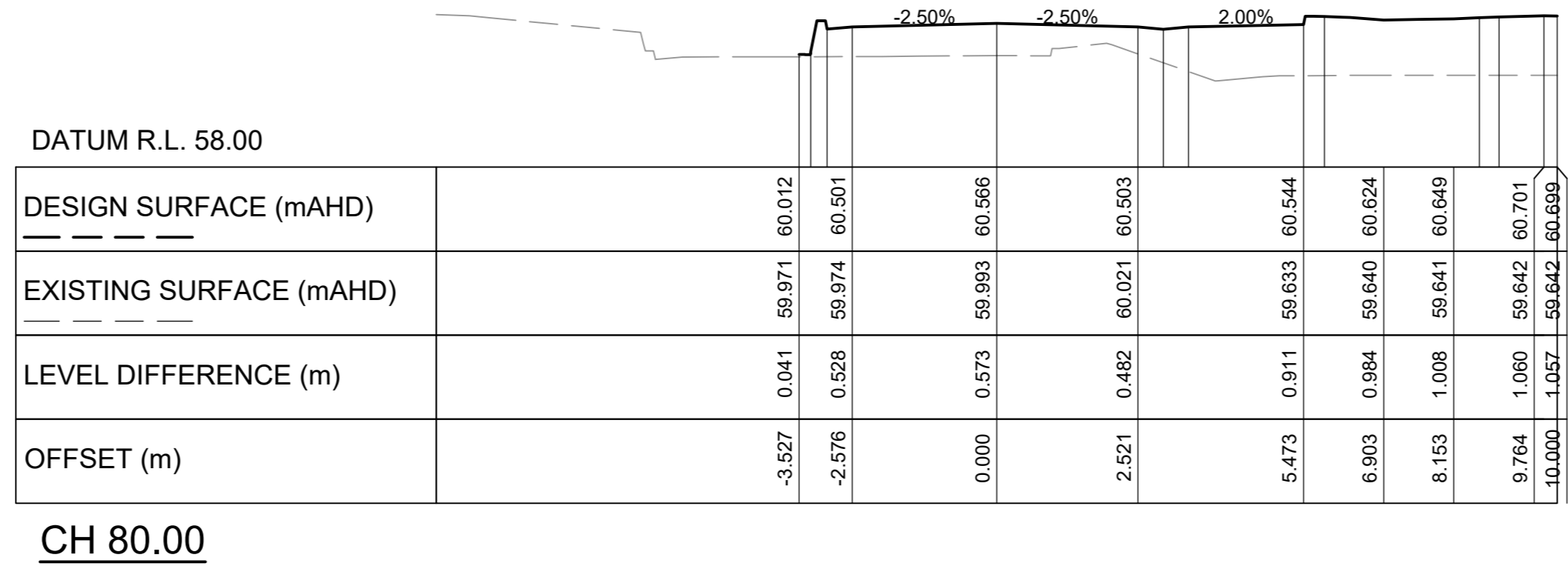

CH 80.00

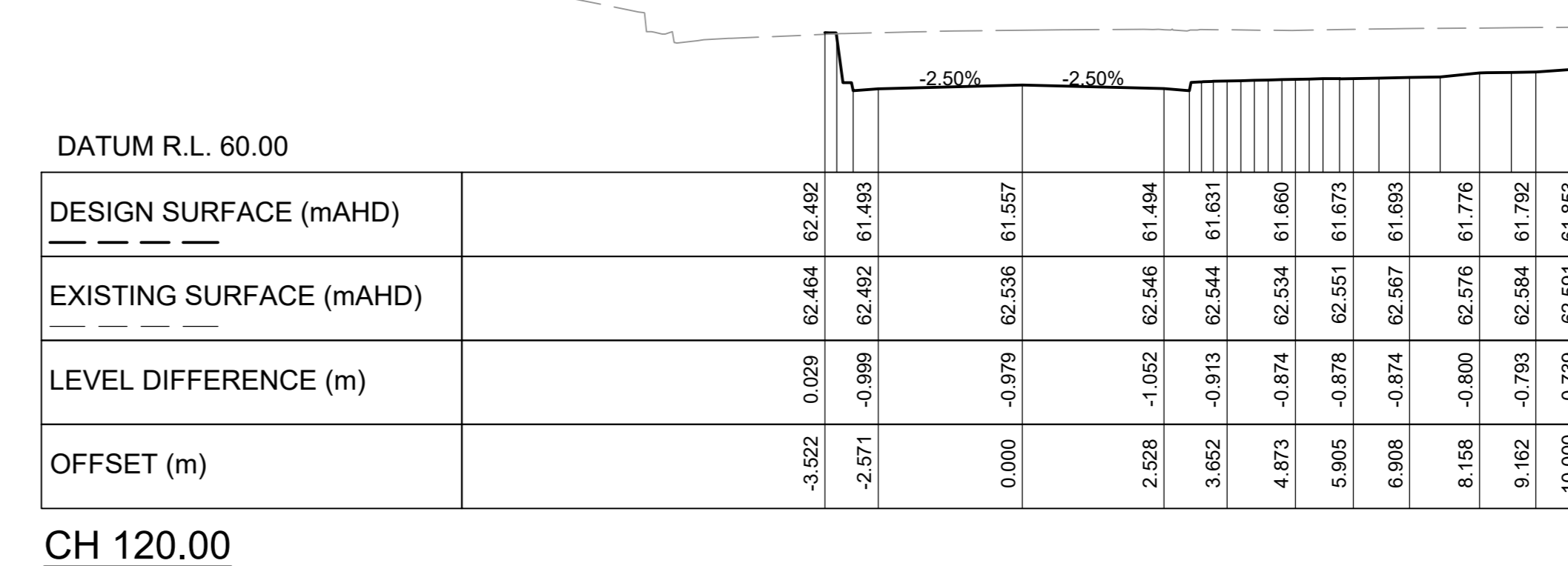

CH 120.00

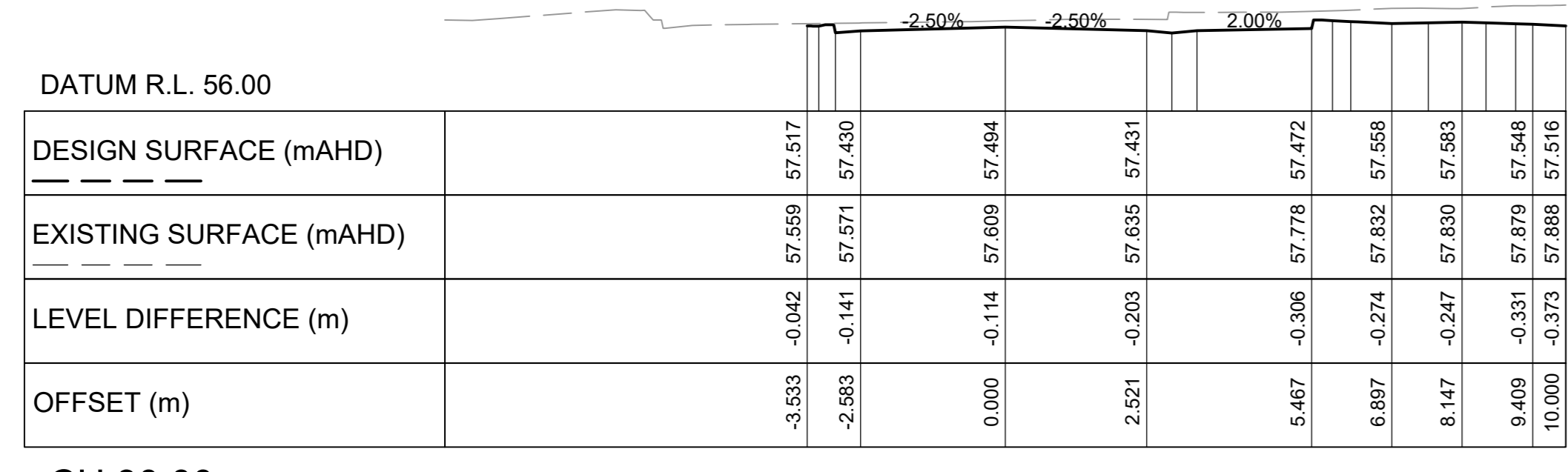

CH 30.00

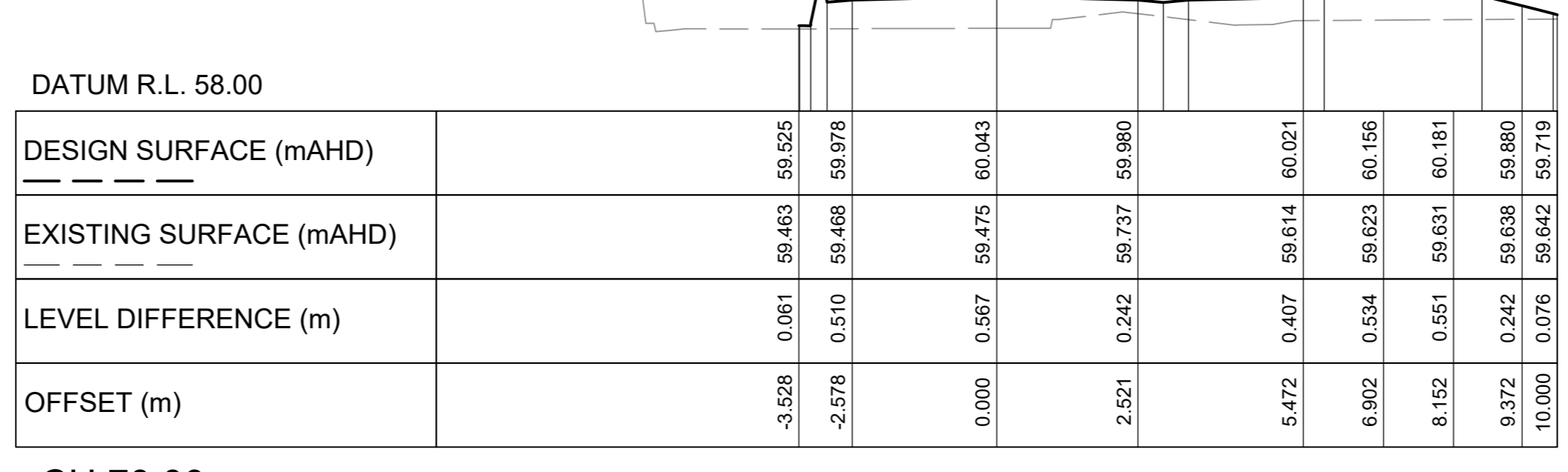

CH 70.00

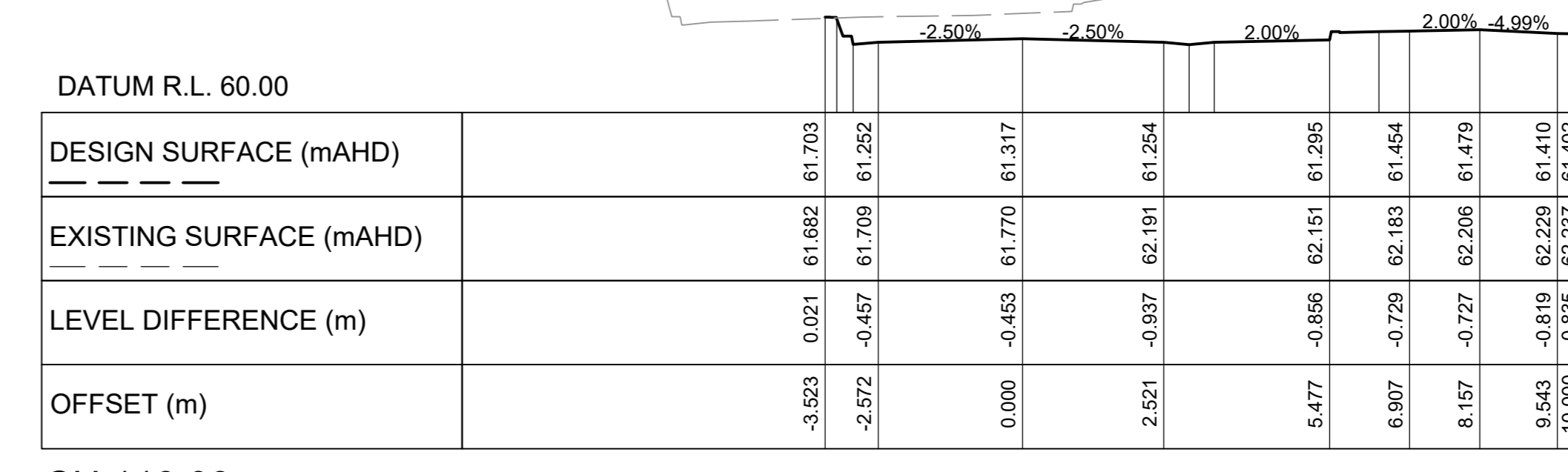

CH 110.00

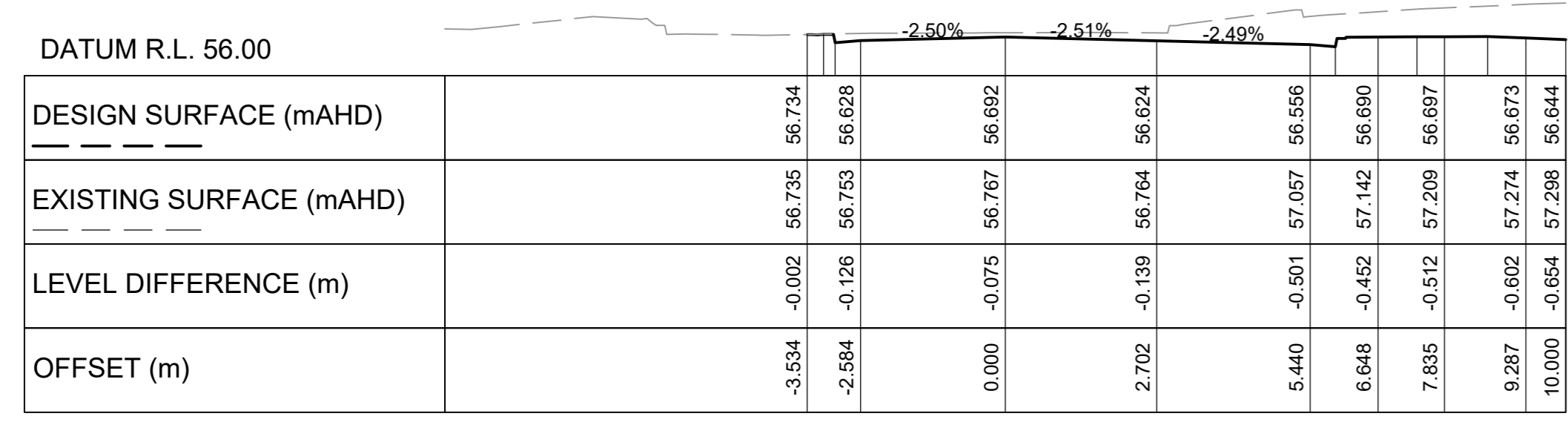

CH 20.00

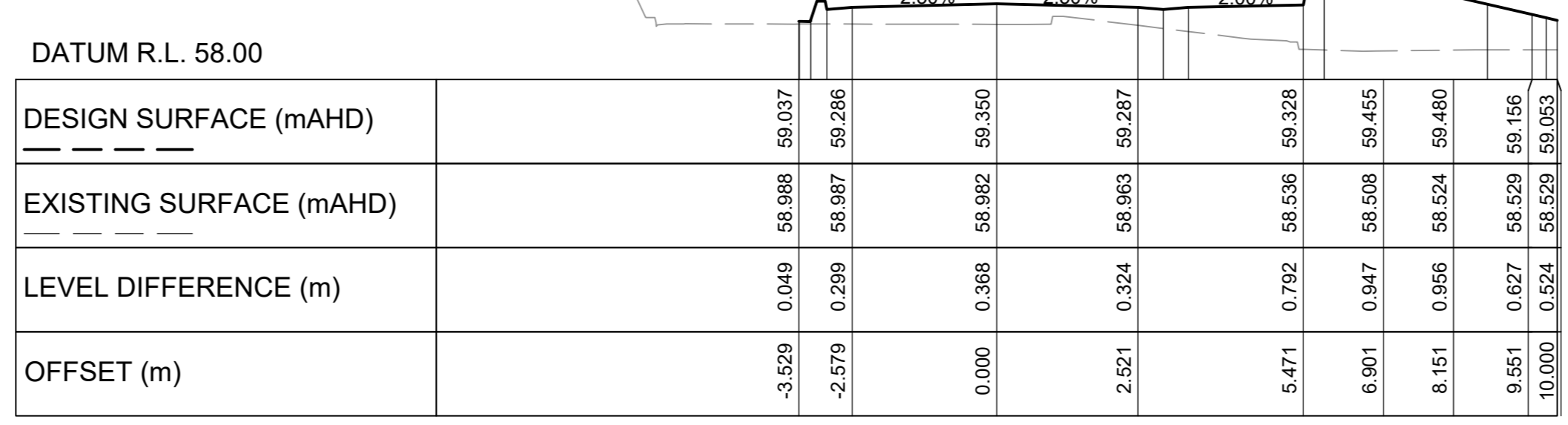

CH 60.00

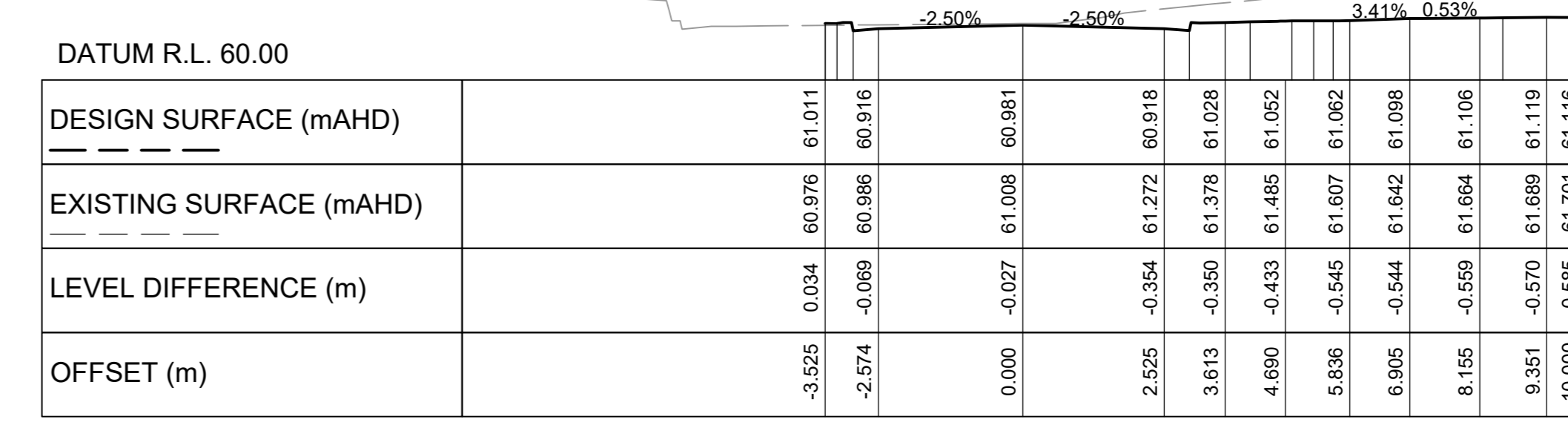

CH100.00

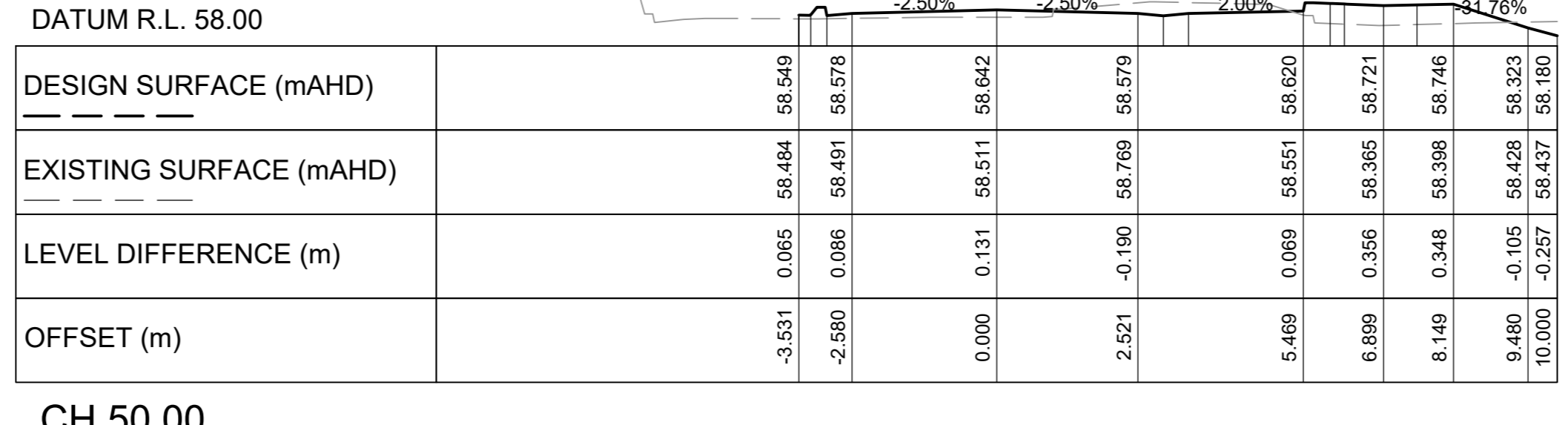

CH 50.00

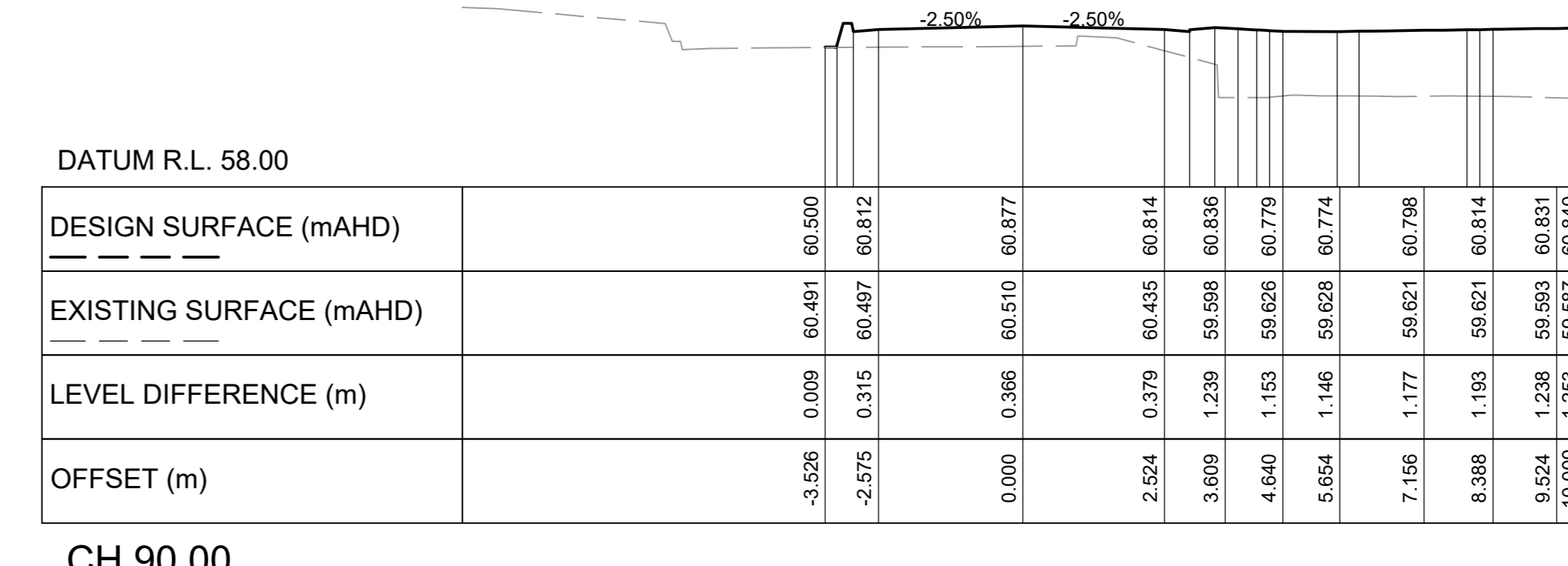

CH 90.00

Z:\jss\2022\166\hvw\hvw\hvw\022166\1\TTW-00-DR-CH-01-051.dwg

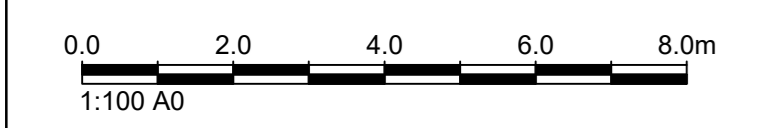

Comments:

16/10/2025 E SSDA ISSUE RT CC
 19/09/2025 D DRAFT SSDA ISSUE ES CC
 07/09/2025 C SSDA ISSUE ARW CC
 14/02/2025 P SSDA APPROVAL CC
 09/02/2024 A DRAFT TENDER APPROVAL CC
 08/02/2024 SSDA APPROVAL CC

DATE: No. REVISION HISTORY (R/C)

NOTE:
 1. ALL DRAWINGS TO BE READ IN CONJUNCTION WITH ASSOCIATED SPECIFICATION
 2. DO NOT SCALE FROM DRAWINGS
 3. CONFIRM ALL MEASUREMENTS ON SITE
 4. CHECK ON SITE PRIOR TO ANY CONSTRUCTION AND REPORT ANY DISCREPANCIES
 5. ENSURE COORDINATION WITH OTHER TRADES ON SITE
 6. ASL = ABOVE SLAB LEVEL

PRINCIPAL CONSULTANTS:
 ARCHITECT: HOR
 SERVICES: AURECON
 STRUCTURAL: TTW

PRINCIPAL CONTRACTOR:
 MULTIPLEX

CLIENT:

 NEXTDC
 GPO Box 3219
 Brisbane QLD 4001
 T: +61 7 3117 4177

Contractor / Consultant / Document Author:

 www.thewengineers.com

Document Author Project Number:
 221661

Key Plan:

Site: Stage: NEXTDC Project Number: SS.0003

Project Address:
 260 LANE COVE ROAD
 MACQUARIE PARK, NSW 2113

Project Name:
 NEXTDC S5

Drawing Title:
 GEOMETRY
 ROAD CROSS SECTIONS
 SHEET 1

Drawing Status:
 SSDA

Drawn (DRN): Date:
 ARW -

Check (CHK): Date:
 CC -

Scale: Sheet: File Name:
 1:100 AD

Drawing Number:
 221661-TTW-00-DR-CH-01-051

REV:
 E

NOT FOR CONSTRUCTION

EARTHWORKS NOTES

- BULK EARTHWORKS DEPTHS SHOWN FROM AVAILABLE SURVEY LEVEL INFORMATION TO BULK DESIGN SURFACE LEVELS.
- BULK EARTHWORKS DEPTHS AND VOLUMES ARE PRELIMINARY ONLY AND SUBJECT TO CHANGE AT DETAILED DESIGN STAGE. NOT TO BE USED FOR TENDER OR DETAILED EXCAVATION. CONTRACTOR TO UNDERTAKE THEIR OWN VARIATION OF CUT FILL VOLUMES.
- DEPTHS AND VOLUME CALCULATION ASSUMED VARIABLE SETDOWN FOR PROPOSED SLAB, PAVEMENTS AND LANDSCAPE (REFER TO PLAN THIS PAGE FOR SETDOWNS). SETDOWN DEPTHS SUBJECT TO CHANGE AT DETAILED DESIGN STAGE. OSD EXCAVATION DEPTH SUBJECT TO CHANGE AT DETAILED DESIGN STAGE.
- DETAILED EARTHWORKS SUCH AS PILING, PILE CAPS, GROUND BEAMS, LIFT PITS, SERVICE TRENCHING, LANDSCAPE MOUNDING, FOOTINGS, ETC. ARE EXCLUDED. DEMOLITION OR REMOVAL OF EXISTING ELEMENTS (E.G. TOPSOIL, PAVEMENT, SLABS, BASEMENTS) NOT INCLUDED IN ANALYSIS.
- EXISTING BUILDING FINISHED FLOOR LEVELS INCORPORATED AS PER SURVEY. EARTHWORK CALCULATIONS DO NOT INCLUDE ANY EXISTING BUILDING FLOOR LEVEL THAT ARE NOT SURVEYED OR BELOW SURROUNDING LEVELS.
- PLAN TO BE READ IN CONJUNCTION WITH GEOTECHNICAL REPORT (REFER TO GENERAL NOTES ON DRAWING NO. 00002).
- CONTRACTOR TO PLACE SAFETY BARRIERS AROUND EXCAVATIONS IN ACCORDANCE WITH RELEVANT SAFETY REGULATIONS.

No.	FROM (m)	TO (m)	COLOUR
1	-11.00	-10.00	Dark Red
2	-10.00	-9.00	Red
3	-9.00	-8.00	Light Red
4	-8.00	-7.00	Lighter Red
5	-7.00	-6.00	Lightest Red
6	-6.00	-5.00	Lightest Red
7	-5.00	-4.00	Lightest Red
8	-4.00	-3.00	Lightest Red
9	-3.00	-2.00	Lightest Red
10	-2.00	-1.00	Lightest Red
11	-1.00	0.00	Lightest Red
12	0.00	0.50	Light Green
13	0.50	1.00	Light Green
14	1.00	3.00	Light Green

LOCATION	CUT (m³)	FILL (m³)	NET (m³)
3/DP1129811 289 LANE COVE ROAD MACQUARIE PARK, NSW 2113	77300	1650	75650 EXCESS CUT

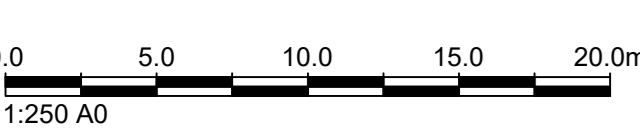

Comments:

03.10.2025	P	SSDA ISSUE	ES	OC
05.09.2025	O	GRABT SSDA ISSUE	ES	OC
19.09.2025	N	GRABT SSDA ISSUE	ES	OC
19.09.2025	H	SSDA ISSUE	SH	SH
27.03.2025	L	SSDA ISSUE	SH	SH
07.03.2025	G	SSDA ISSUE	ARW/OC	ARW/OC
21.02.2025	K	SSDA ISSUE	ARW/OC	ARW/OC
14.02.2025	I	SSDA ISSUE	ARW/OC	ARW/OC
08.08.2024	H	GRABT TENDER	BS	OC
12.07.2024	G	GRABT FOR TENDER	SH	OC
17.05.2024	F	ISSUE FOR LOD 300	BS	OC
16.04.2024	E	SSDA	BS	OC
10.04.2024	D	SSDA	BS	OC
02.04.2024	C	SSDA	BS	OC
15.03.2024	B	PRELIMINARY ISSUE	BS	OC
09.03.2024	A	PRELIMINARY ISSUE	BS	OC

NOTE:

- ALL DRAWINGS TO BE READ IN CONJUNCTION WITH ASSOCIATED SPECIFICATION
- DO NOT SCALE FROM DRAWINGS
- CONFIRM ALL MEASUREMENTS ON SITE
- CHECK ON SITE PRIOR TO ANY CONSTRUCTION AND REPORT ANY DISCREPANCIES
- ENSURE COORDINATION WITH OTHER TRADES ON SITE
- ASL = ABOVE SLAB LEVEL

PRINCIPAL CONSULTANTS:

ARCHITECT: HDR
SERVICES: AURECON
STRUCTURAL: TTW

PRINCIPAL CONTRACTOR: MULTIPLEX

CLIENT:

NEXTDC
NEXTDC
GPO Box 3219
Brisbane QLD 4001
T: +61 7 3177 4777

Contractor / Consultant / Document Author:

www.thewgroup.com

Document Author Project Number: 221661

Key Plan:

Site: SS
Stage: NEXTDC Project Number: 55.0003

Project Address:
289 LANE COVE ROAD
MACQUARIE PARK, NSW 2113

Project Name:
NEXTDC SS

Drawing Title:
EARTHWORKS
CUT AND FILL
VOLUMES PLAN

Drawing Status:
SSDA

Drawn (DRN): ARW Date: -
Check (CHK): OC Date: -

Scale: 1:250
Sheet: AD
File Name: 221661-TTW-05-DR-C4-02011

REV: P

NOT FOR CONSTRUCTION

CONCRETE

- PLACE CONCRETE OF THE FOLLOWING CHARACTERISTIC COMPRESSIVE STRENGTH f_c IN ACCORDANCE WITH AS 1379.
-

LOCATION	f_c MPa (28 DAYS)	SPECIFIED SLUMP	NOMINAL AGG. SIZE
KERBS	S20	80	20
RETAINING WALL FOOTINGS	S40	80	20

- USE TYPE 'OP' CEMENT, UNLESS OTHERWISE SPECIFIED.
- ALL CONCRETE SHALL BE SUBJECT TO PROJECT ASSESSMENT AND TESTING TO AS 1379.
- CONSOLIDATE BY MECHANICAL VIBRATION. CURE ALL CONCRETE SURFACES AS DIRECTED IN THE SPECIFICATION.
- FOR ALL FALLS IN SLAB, DRIP GROOVES, REGLETS, CHAMFERS ETC. REFER TO ARCHITECTS DRAWINGS AND SPECIFICATIONS.
- UNLESS SHOWN ON THE DRAWINGS, THE LOCATION OF ALL CONSTRUCTION JOINTS SHALL BE SUBMITTED TO ENGINEER FOR REVIEW.
- NO HOLES OR CHASES SHALL BE MADE IN THE SLAB WITHOUT THE APPROVAL OF THE ENGINEER.
- CONDUITS AND PIPES ARE TO BE FIXED TO THE UNDERSIDE OF THE TOP REINFORCEMENT LAYER.
- SLURRY USED TO LUBRICATE CONCRETE PUMP LINES IS NOT TO BE USED IN ANY STRUCTURAL MEMBERS.
- ALL SLABS CAST ON GROUND REQUIRE SAND BLINDING WITH A CONCRETE UNDERLAY.

CONCRETE FINISHING

- ALL EXPOSED CONCRETE PAVEMENTS ARE TO BE BROOMED FINISHED.
- ALL EDGES OF THE CONCRETE PAVEMENT INCLUDING KEYED AND DOWELLED JOINTS ARE TO BE FINISHED WITH AN EDGING TOOL.
- CONCRETE PAVEMENTS WITH GRADES GREATER THAN 10% SHALL BE HEAVILY BROOMED FINISHED.
- CARBORUNDUM TO BE ADDED TO ALL STAIR TREADS AND RAMPED CROSSINGS U.N.O.

FORMWORK

- THE DESIGN, CERTIFICATION, CONSTRUCTION AND PERFORMANCE OF THE FORMWORK, FALSEWORK AND BACKPROPPING SHALL BE THE RESPONSIBILITY OF THE CONTRACTOR. PROPOSED METHOD OF INSTALLATION AND REMOVAL OF FORMWORK IS TO BE SUBMITTED TO THE SUPERINTENDENT FOR COMMENT PRIOR TO WORK BEING CARRIED OUT.

CONCRETE REINFORCEMENT

- FIX REINFORCEMENT AS SHOWN ON DRAWINGS. THE TYPE AND GRADE IS INDICATED BY A SYMBOL AS SHOWN BELOW. ON THE DRAWINGS THIS IS FOLLOWED BY A NUMERAL WHICH INDICATES THE SIZE IN MILLIMETRES OF THE REINFORCEMENT.

SYMBOL	TYPE	GRADE
N	HOT ROLLED RIBBED BAR	DN500N
R	PLAIN ROUND BAR	R250N
SL	SQUARE MESH	500L
RL	RECTANGULAR MESH	500L

- PROVIDE BAR SUPPORTS OR SPACERS TO GIVE THE FOLLOWING CONCRETE COVER TO ALL REINFORCEMENT UNLESS OTHERWISE NOTED ON DRAWINGS.

LOCATION	COVER (mm)
FOOTINGS	50
WALLS	30

- COVER TO REINFORCEMENT ENDS TO BE 50 mm U.N.O.
- PROVIDE N12-450 SUPPORT BARS TO TOP REINFORCEMENT AS REQUIRED, LAP 500 U.N.O.
- MAINTAIN COVER TO ALL PIPES, CONDUITS, REGLETS, DRIP GROOVES ETC
- ALL COGS TO BE STANDARD COGS UNLESS NOTED OTHERWISE.
- FABRIC END AND SIDE LAPS ARE TO BE PLACED STRICTLY IN ACCORDANCE WITH THE MANUFACTURERS REQUIREMENTS TO ACHIEVE A FULL TENSILE LAP. FABRIC SHALL BE LAID SO THAT THERE IS A MAXIMUM OF 3 LAYERS AT ANY LOCATION.

FABRIC LAP

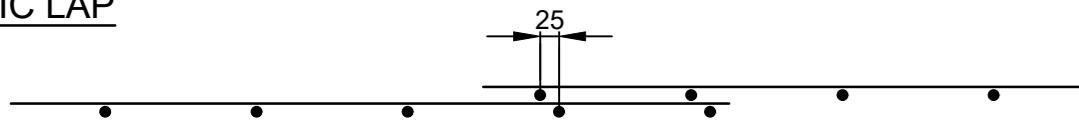

- LAPS IN REINFORCEMENT SHALL BE MADE ONLY WHERE SHOWN ON THE DRAWINGS UNLESS OTHERWISE APPROVED. LAP LENGTHS AS PER TABLE BELOW.

VEHICULAR PAVEMENT JOINTING (03000 SERIES DRAWINGS)

- ALL VEHICULAR PAVEMENTS TO BE JOINTED AS SHOWN ON DRAWINGS.
- DOWEL BARS ARE TO BE IN ACCORDANCE WITH GIVEN DETAIL. REFER 03000 SERIES DRAWINGS.
- DOWELED EXPANSION JOINTS SHOULD GENERALLY BE LOCATED AT A MAXIMUM OF 24.0M CENTRES.
- SAWN JOINTS SHOULD GENERALLY BE LOCATED AT A MAXIMUM OF 6.0M CENTRES OR 1.5 X THE SPACING OF PERPENDICULAR SAWN JOINTS.
- PROVIDE 10mm WIDE FULL DEPTH EXPANSION JOINTS BETWEEN BUILDINGS/STRUCTURES AND ALL CONCRETE OR UNIT PAVERS.
- THE TIMING OF THE SAW CUT IS TO BE CONFIRMED BY THE CONTRACTOR ON SITE. SITE CONDITIONS WILL DETERMINE HOW MANY HOURS AFTER THE CONCRETE POUR BEFORE THE SAW CUTS ARE COMMENCED. REFER TO THE SPECIFICATION FOR WEATHER CONDITIONS AND TEMPERATURES REQUIRED.
- VEHICULAR PAVEMENT JOINTING AS FOLLOWS.

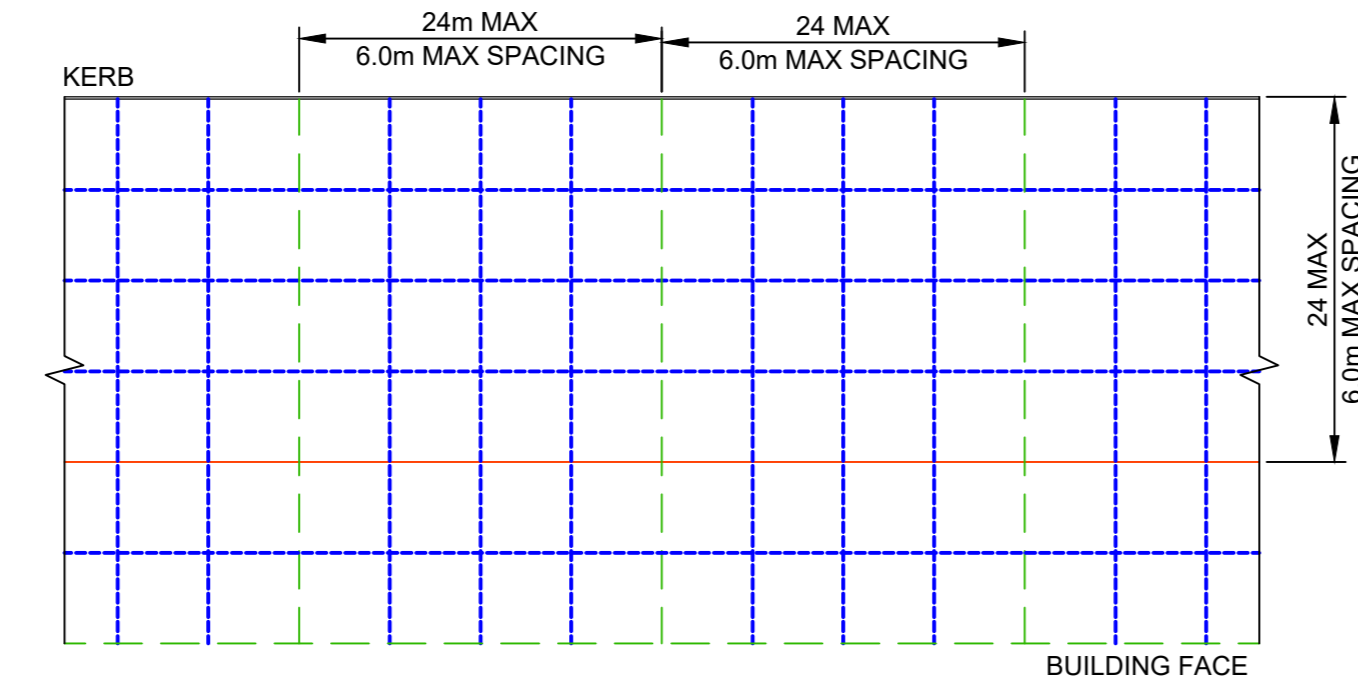

- DOWELED EXPANSION JOINT
- EXPANSION JOINT
- SAWN CUT CONTROL JOINT

PEDESTRIAN PATH JOINTING (03000 SERIES DRAWINGS)

- EXPANSION JOINTS ARE TO BE LOCATED WHERE POSSIBLE AT TANGENT POINTS OF CURVES AND ELSEWHERE AT MAX 6.0M CENTRES.
- WEAKENED PLANE JOINTS ARE TO BE LOCATED AT A MAX 1.5 X WIDTH OF THE PAVEMENT.
- WHERE POSSIBLE JOINTS SHOULD BE LOCATED TO MATCH KERBING AND / OR ADJACENT PAVEMENT JOINTS.
- ALL PEDESTRIAN FOOTPATH JOINTING AS FOLLOWS (UNO).

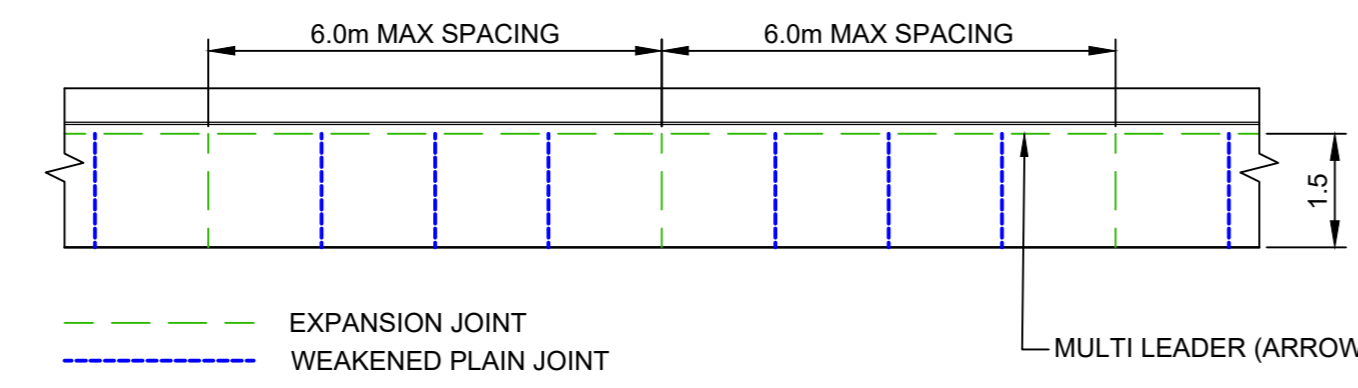

KERBING

INCLUDES ALL KERBS, GUTTERS, DISH DRAINS, CROSSINGS AND EDGES.

- ALL KERBS, GUTTERS, DISH DRAINS AND CROSSINGS TO BE CONSTRUCTED ON MINIMUM 75mm GRANULAR BASECOURSE COMPACTED TO MINIMUM 98% MODIFIED MAXIMUM DRY DENSITY IN ACCORDANCE WITH AS 1289 S.2.1.
- EXPANSION JOINTS (EJ) TO BE FORMED FROM 10mm COMPRESSIBLE CORK FILLER BOARD FOR THE FULL DEPTH OF THE SECTION AND CUT TO PROFILE. EXPANSION JOINTS TO BE LOCATED AT DRAINAGE PITS, ON TANGENT POINTS OF CURVES AND ELSEWHERE AT 1.0M CENTRES EXCEPT FOR INTEGRAL KERBS WHERE THE EXPANSION JOINTS ARE TO MATCH THE JOINT LOCATIONS IN SLABS.
- WEAKENED PLANE JOINTS TO BE MIN 3mm WIDE AND LOCATED AT 3M CENTRES EXCEPT FOR INTEGRAL KERBS WHERE WEAKENED PLANE JOINTS ARE TO MATCH THE JOINT LOCATIONS IN SLABS.
- BROOMED FINISHED TO ALL RAMPED AND VEHICULAR CROSSINGS, ALL OTHER KERBING OR DISH DRAINS TO BE STEEL FLOAT FINISHED.
- IN THE REPLACEMENT OF KERBS - EXISTING ROAD PAVEMENT IS TO BE SAWCUT MIN. 600mm FROM LIP OF GUTTER. UPON COMPLETION OF NEW KERBS, NEW BASE COURSE AND SURFACE IS TO BE LAID 600mm WIDE TO MATCH EXISTING MATERIALS AND THICKNESSES. EXISTING ALLOTMENT DRAINAGE PIPES ARE TO BE BUILT INTO THE NEW KERB WITH A 100mm DIA HOLE. EXISTING KERBS ARE TO BE COMPLETELY REMOVED WHERE NEW KERBS ARE SHOWN.

PUBLIC DOMAIN

- ALL PAVEMENT AND KERB WORKS IN PUBLIC DOMAIN ARE TO BE IN ACCORDANCE WITH RELEVANT COUNCIL GUIDELINES AND STANDARD DRAWINGS.

KERB TYPES

PLAN	PROFILE	DESCRIPTION
KG		KERB AND GUTTER
KO		KERB ONLY
DD		DISH DRAIN
VC		VEHICLE CROSSING

NOTE

PAVEMENT NOTES AND LEGEND IS TO BE READ IN CONJUNCTION WITH GENERAL NOTES AND LEGEND. REFER DRAWING No. 00002

PAVEMENT

PROPOSED

	COUNCIL ROAD PAVEMENT AS PER CITY OF RYDE STANDARD CIV.14.1, REFER TO DRAWING NO. 03041.
	COUNCIL GRANITE FOOTPATH PAVEMENT AS PER LANDSCAPE ARCHITECTS DETAILS
	MAIN PLAZA FOOTPATH PAVEMENT PAVERS AS PER LANDSCAPE ARCHITECTS DOCUMENTATION
	CONCRETE DRIVEWAY PAVEMENT 200mm 32MPa REINFORCED CONCRETE ON 150mm THICKNESS COMPACTED FINE CRUSHED ROCK DGB20 250mm ADDITIONAL DGB40 AS DESIGN GBR IS 1.5% AS PER GEOTECH REPORT. ALTERNATIVELY LIME STABILISATION REQUIRED TO A DEPTH OF 250mm TO ACHIEVE CBR10%. FURTHER GEOTECH INVESTIGATION IS REQUIRED TO CONFIRM SUBGRADE CBR VALUE.
	GRAVEL MAINTENANCE PATH PAVEMENT GRAVEL TO LANDSCAPE ARCHITECTS SPECIFICATIONS ON 75mm DGB20 COMPACTED THICKNESS FINE CRUSHED ROCK
	LANE COVE ROAD TURNING LANE PAVEMENT AS PER TfNSW STANDARD PROFILES
	ELEVATED BOARDWALK ALONG LANE COVE ROAD AS PER LANDSCAPE ARCHITECTS DOCUMENTATION
	SUSPENDED ACCESSIBLE PATHWAY AS PER LANDSCAPE ARCHITECTS DOCUMENTATION
	LANDSCAPING REFER TO LANDSCAPE ARCHITECTS DOCUMENTATION FOR LANDSCAPE FINISH

Comments:

DATE	NO.	REVISION HISTORY (DRN/CHK)
14.10.2025	J	ISSA ISSUE
01.09.2025	I	DRAFT ISSA ISSUE
19.09.2025	H	DRAFT ISSA ISSUE
07.05.2025	G	ISSA ISSUE
14.02.2025	F	ISSA
01.05.2025	E	DRAFT TENDER
17.05.2024	D	ISSUE FOR LOO 200
02.04.2024	C	ISSA
15.03.2024	B	PRELIMINARY ISSUE
06.03.2024	A	PRELIMINARY ISSUE

NOTE:

- ALL DRAWINGS TO BE READ IN CONJUNCTION WITH ASSOCIATED SPECIFICATION
- DO NOT SCALE FROM DRAWINGS
- CONFIRM ALL MEASUREMENTS ON SITE
- CHECK ON SITE PRIOR TO ANY CONSTRUCTION AND REPORT ANY DISCREPANCIES
- ENSURE COORDINATION WITH OTHER TRADES ON SITE
- ASL = ABOVE SLAB LEVEL

PRINCIPAL CONSULTANTS:

ARCHITECT: HDR
SERVICES: AURECON
STRUCTURAL: TTW

PRINCIPAL CONTRACTOR:
MULTIPEX

CLIENT



Contractor / Consultant / Document Author:



Document Author Project Number:
221661

Key Plan:

Site: 85 Stage: NEXTRC Project Number: 25.0003

Project Address:
269 LANE COVE ROAD
MACQUARIE PARK, NSW 2113

Project Name:
NEXTRC S5

Drawing Title:
PAVEMENT
NOTES AND LEGEND

Drawing Status:
SSDA

Drawn (DRN): ARW Date: -

Check (CHK): OC Date: -

Scale: NTS Sheet: AD File Name: -

Drawing Number:
221661-TTW-05-DR-CL03001

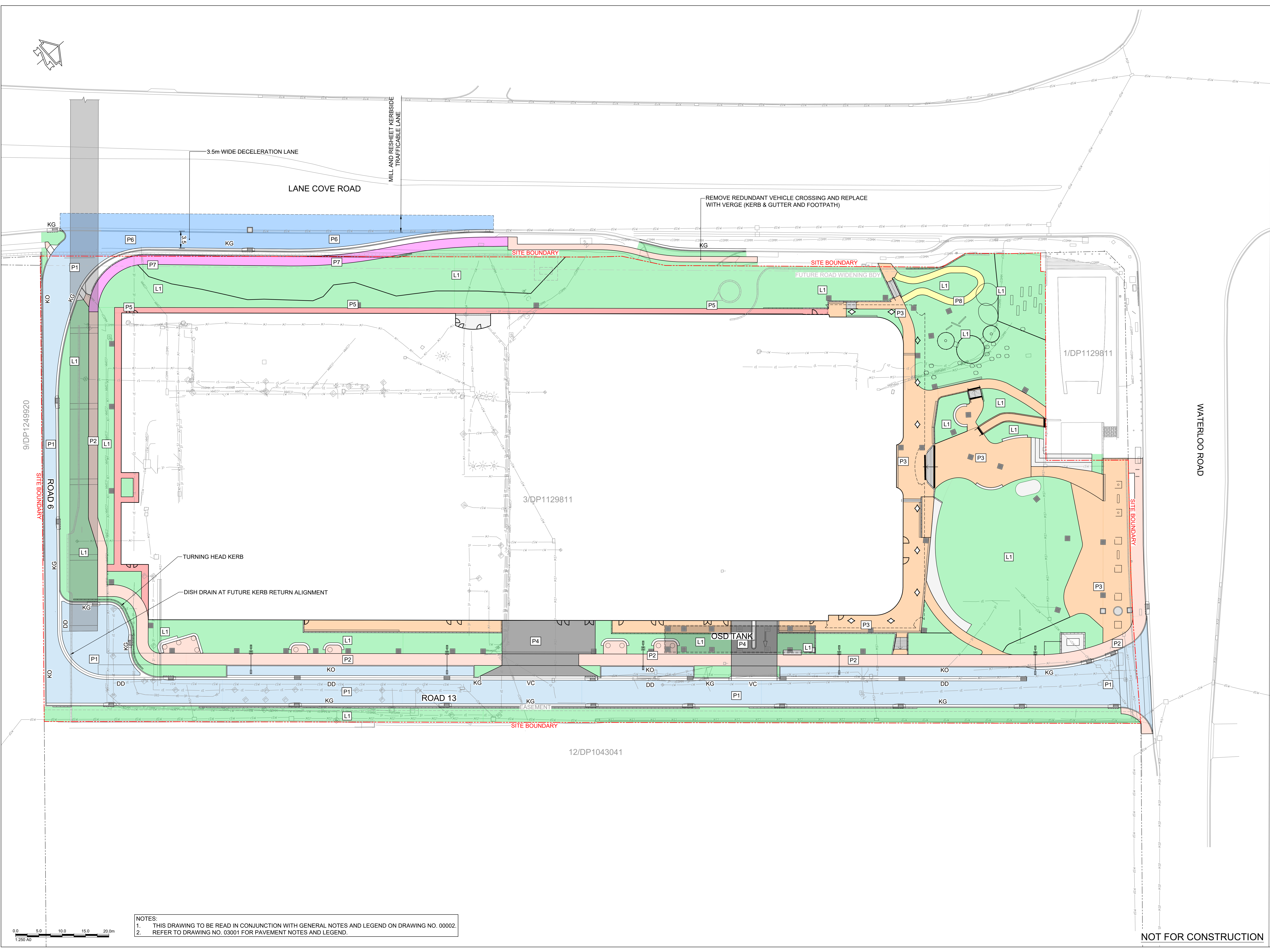
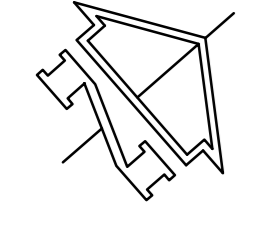

REV: 1

NOT FOR CONSTRUCTION



NOTES:
 1. THIS DRAWING TO BE READ IN CONJUNCTION WITH GENERAL NOTES AND LEGEND ON DRAWING NO. 00002.
 2. REFER TO DRAWING NO. 03001 FOR PAVEMENT NOTES AND LEGEND.



<p>REVISION HISTORY</p> <table border="1"> <thead> <tr> <th>NO.</th> <th>DATE</th> <th>DESCRIPTION</th> <th>BY</th> <th>CHK</th> </tr> </thead> <tbody> <tr><td>1</td><td>14.10.2025</td><td>L1 SSDA ISSUE</td><td>RT</td><td>CG</td></tr> <tr><td>2</td><td>19.09.2025</td><td>A1 DRAFT SSDA ISSUE</td><td>ES</td><td>CG</td></tr> <tr><td>3</td><td>17.09.2025</td><td>J1 DRAFT SSDA ISSUE</td><td>ES</td><td>CG</td></tr> <tr><td>4</td><td>17.09.2025</td><td>L1 SSDA ISSUE</td><td>ES</td><td>CG</td></tr> <tr><td>5</td><td>07.03.2025</td><td>H1 SSDA ISSUE</td><td>ANW/SH</td><td>ES</td></tr> <tr><td>6</td><td>14.02.2025</td><td>G1 SSDA</td><td>ANW/CC</td><td>ES</td></tr> <tr><td>7</td><td>20.08.2024</td><td>F1 DRAFT TENDER</td><td>BS</td><td>CG</td></tr> <tr><td>8</td><td>17.08.2024</td><td>E1 ISSUE FOR LOD 200</td><td>BS</td><td>CG</td></tr> <tr><td>9</td><td>15.04.2024</td><td>D1 SSDA</td><td>BS</td><td>CG</td></tr> <tr><td>10</td><td>02.04.2024</td><td>C1 SSDA</td><td>BS</td><td>CG</td></tr> <tr><td>11</td><td>15.03.2024</td><td>B1 PRELIMINARY ISSUE</td><td>BS</td><td>CG</td></tr> <tr><td>12</td><td>06.04.2024</td><td>A1 PRELIMINARY ISSUE</td><td>BS</td><td>CG</td></tr> <tr><td>13</td><td>04.04.2024</td><td>12/DP1129811</td><td>BS</td><td>CG</td></tr> <tr><td>14</td><td>04.04.2024</td><td>9/DP1249920</td><td>BS</td><td>CG</td></tr> <tr><td>15</td><td>04.04.2024</td><td>12/DP1043041</td><td>BS</td><td>CG</td></tr> <tr><td>16</td><td>04.04.2024</td><td>12/DP1129811</td><td>BS</td><td>CG</td></tr> <tr><td>17</td><td>04.04.2024</td><td>12/DP1129811</td><td>BS</td><td>CG</td></tr> <tr><td>18</td><td>04.04.2024</td><td>12/DP1129811</td><td>BS</td><td>CG</td></tr> <tr><td>19</td><td>04.04.2024</td><td>12/DP1129811</td><td>BS</td><td>CG</td></tr> <tr><td>20</td><td>04.04.2024</td><td>12/DP1129811</td><td>BS</td><td>CG</td></tr> <tr><td>21</td><td>04.04.2024</td><td>12/DP1129811</td><td>BS</td><td>CG</td></tr> <tr><td>22</td><td>04.04.2024</td><td>12/DP1129811</td><td>BS</td><td>CG</td></tr> <tr><td>23</td><td>04.04.2024</td><td>12/DP1129811</td><td>BS</td><td>CG</td></tr> <tr><td>24</td><td>04.04.2024</td><td>12/DP1129811</td><td>BS</td><td>CG</td></tr> <tr><td>25</td><td>04.04.2024</td><td>12/DP1129811</td><td>BS</td><td>CG</td></tr> <tr><td>26</td><td>04.04.2024</td><td>12/DP1129811</td><td>BS</td><td>CG</td></tr> <tr><td>27</td><td>04.04.2024</td><td>12/DP1129811</td><td>BS</td><td>CG</td></tr> <tr><td>28</td><td>04.04.2024</td><td>12/DP1129811</td><td>BS</td><td>CG</td></tr> <tr><td>29</td><td>04.04.2024</td><td>12/DP1129811</td><td>BS</td><td>CG</td></tr> <tr><td>30</td><td>04.04.2024</td><td>12/DP1129811</td><td>BS</td><td>CG</td></tr> <tr><td>31</td><td>04.04.2024</td><td>12/DP1129811</td><td>BS</td><td>CG</td></tr> <tr><td>32</td><td>04.04.2024</td><td>12/DP1129811</td><td>BS</td><td>CG</td></tr> <tr><td>33</td><td>04.04.2024</td><td>12/DP1129811</td><td>BS</td><td>CG</td></tr> <tr><td>34</td><td>04.04.2024</td><td>12/DP1129811</td><td>BS</td><td>CG</td></tr> <tr><td>35</td><td>04.04.2024</td><td>12/DP1129811</td><td>BS</td><td>CG</td></tr> <tr><td>36</td><td>04.04.2024</td><td>12/DP1129811</td><td>BS</td><td>CG</td></tr> <tr><td>37</td><td>04.04.2024</td><td>12/DP1129811</td><td>BS</td><td>CG</td></tr> <tr><td>38</td><td>04.04.2024</td><td>12/DP1129811</td><td>BS</td><td>CG</td></tr> <tr><td>39</td><td>04.04.2024</td><td>12/DP1129811</td><td>BS</td><td>CG</td></tr> <tr><td>40</td><td>04.04.2024</td><td>12/DP1129811</td><td>BS</td><td>CG</td></tr> <tr><td>41</td><td>04.04.2024</td><td>12/DP1129811</td><td>BS</td><td>CG</td></tr> <tr><td>42</td><td>04.04.2024</td><td>12/DP1129811</td><td>BS</td><td>CG</td></tr> <tr><td>43</td><td>04.04.2024</td><td>12/DP1129811</td><td>BS</td><td>CG</td></tr> <tr><td>44</td><td>04.04.2024</td><td>12/DP1129811</td><td>BS</td><td>CG</td></tr> <tr><td>45</td><td>04.04.2024</td><td>12/DP1129811</td><td>BS</td><td>CG</td></tr> <tr><td>46</td><td>04.04.2024</td><td>12/DP1129811</td><td>BS</td><td>CG</td></tr> <tr><td>47</td><td>04.04.2024</td><td>12/DP1129811</td><td>BS</td><td>CG</td></tr> <tr><td>48</td><td>04.04.2024</td><td>12/DP1129811</td><td>BS</td><td>CG</td></tr> <tr><td>49</td><td>04.04.2024</td><td>12/DP1129811</td><td>BS</td><td>CG</td></tr> <tr><td>50</td><td>04.04.2024</td><td>12/DP1129811</td><td>BS</td><td>CG</td></tr> </tbody> </table>				NO.	DATE	DESCRIPTION	BY	CHK	1	14.10.2025	L1 SSDA ISSUE	RT	CG	2	19.09.2025	A1 DRAFT SSDA ISSUE	ES	CG	3	17.09.2025	J1 DRAFT SSDA ISSUE	ES	CG	4	17.09.2025	L1 SSDA ISSUE	ES	CG	5	07.03.2025	H1 SSDA ISSUE	ANW/SH	ES	6	14.02.2025	G1 SSDA	ANW/CC	ES	7	20.08.2024	F1 DRAFT TENDER	BS	CG	8	17.08.2024	E1 ISSUE FOR LOD 200	BS	CG	9	15.04.2024	D1 SSDA	BS	CG	10	02.04.2024	C1 SSDA	BS	CG	11	15.03.2024	B1 PRELIMINARY ISSUE	BS	CG	12	06.04.2024	A1 PRELIMINARY ISSUE	BS	CG	13	04.04.2024	12/DP1129811	BS	CG	14	04.04.2024	9/DP1249920	BS	CG	15	04.04.2024	12/DP1043041	BS	CG	16	04.04.2024	12/DP1129811	BS	CG	17	04.04.2024	12/DP1129811	BS	CG	18	04.04.2024	12/DP1129811	BS	CG	19	04.04.2024	12/DP1129811	BS	CG	20	04.04.2024	12/DP1129811	BS	CG	21	04.04.2024	12/DP1129811	BS	CG	22	04.04.2024	12/DP1129811	BS	CG	23	04.04.2024	12/DP1129811	BS	CG	24	04.04.2024	12/DP1129811	BS	CG	25	04.04.2024	12/DP1129811	BS	CG	26	04.04.2024	12/DP1129811	BS	CG	27	04.04.2024	12/DP1129811	BS	CG	28	04.04.2024	12/DP1129811	BS	CG	29	04.04.2024	12/DP1129811	BS	CG	30	04.04.2024	12/DP1129811	BS	CG	31	04.04.2024	12/DP1129811	BS	CG	32	04.04.2024	12/DP1129811	BS	CG	33	04.04.2024	12/DP1129811	BS	CG	34	04.04.2024	12/DP1129811	BS	CG	35	04.04.2024	12/DP1129811	BS	CG	36	04.04.2024	12/DP1129811	BS	CG	37	04.04.2024	12/DP1129811	BS	CG	38	04.04.2024	12/DP1129811	BS	CG	39	04.04.2024	12/DP1129811	BS	CG	40	04.04.2024	12/DP1129811	BS	CG	41	04.04.2024	12/DP1129811	BS	CG	42	04.04.2024	12/DP1129811	BS	CG	43	04.04.2024	12/DP1129811	BS	CG	44	04.04.2024	12/DP1129811	BS	CG	45	04.04.2024	12/DP1129811	BS	CG	46	04.04.2024	12/DP1129811	BS	CG	47	04.04.2024	12/DP1129811	BS	CG	48	04.04.2024	12/DP1129811	BS	CG	49	04.04.2024	12/DP1129811	BS	CG	50	04.04.2024	12/DP1129811	BS	CG
NO.	DATE	DESCRIPTION	BY	CHK																																																																																																																																																																																																																																																														
1	14.10.2025	L1 SSDA ISSUE	RT	CG																																																																																																																																																																																																																																																														
2	19.09.2025	A1 DRAFT SSDA ISSUE	ES	CG																																																																																																																																																																																																																																																														
3	17.09.2025	J1 DRAFT SSDA ISSUE	ES	CG																																																																																																																																																																																																																																																														
4	17.09.2025	L1 SSDA ISSUE	ES	CG																																																																																																																																																																																																																																																														
5	07.03.2025	H1 SSDA ISSUE	ANW/SH	ES																																																																																																																																																																																																																																																														
6	14.02.2025	G1 SSDA	ANW/CC	ES																																																																																																																																																																																																																																																														
7	20.08.2024	F1 DRAFT TENDER	BS	CG																																																																																																																																																																																																																																																														
8	17.08.2024	E1 ISSUE FOR LOD 200	BS	CG																																																																																																																																																																																																																																																														
9	15.04.2024	D1 SSDA	BS	CG																																																																																																																																																																																																																																																														
10	02.04.2024	C1 SSDA	BS	CG																																																																																																																																																																																																																																																														
11	15.03.2024	B1 PRELIMINARY ISSUE	BS	CG																																																																																																																																																																																																																																																														
12	06.04.2024	A1 PRELIMINARY ISSUE	BS	CG																																																																																																																																																																																																																																																														
13	04.04.2024	12/DP1129811	BS	CG																																																																																																																																																																																																																																																														
14	04.04.2024	9/DP1249920	BS	CG																																																																																																																																																																																																																																																														
15	04.04.2024	12/DP1043041	BS	CG																																																																																																																																																																																																																																																														
16	04.04.2024	12/DP1129811	BS	CG																																																																																																																																																																																																																																																														
17	04.04.2024	12/DP1129811	BS	CG																																																																																																																																																																																																																																																														
18	04.04.2024	12/DP1129811	BS	CG																																																																																																																																																																																																																																																														
19	04.04.2024	12/DP1129811	BS	CG																																																																																																																																																																																																																																																														
20	04.04.2024	12/DP1129811	BS	CG																																																																																																																																																																																																																																																														
21	04.04.2024	12/DP1129811	BS	CG																																																																																																																																																																																																																																																														
22	04.04.2024	12/DP1129811	BS	CG																																																																																																																																																																																																																																																														
23	04.04.2024	12/DP1129811	BS	CG																																																																																																																																																																																																																																																														
24	04.04.2024	12/DP1129811	BS	CG																																																																																																																																																																																																																																																														
25	04.04.2024	12/DP1129811	BS	CG																																																																																																																																																																																																																																																														
26	04.04.2024	12/DP1129811	BS	CG																																																																																																																																																																																																																																																														
27	04.04.2024	12/DP1129811	BS	CG																																																																																																																																																																																																																																																														
28	04.04.2024	12/DP1129811	BS	CG																																																																																																																																																																																																																																																														
29	04.04.2024	12/DP1129811	BS	CG																																																																																																																																																																																																																																																														
30	04.04.2024	12/DP1129811	BS	CG																																																																																																																																																																																																																																																														
31	04.04.2024	12/DP1129811	BS	CG																																																																																																																																																																																																																																																														
32	04.04.2024	12/DP1129811	BS	CG																																																																																																																																																																																																																																																														
33	04.04.2024	12/DP1129811	BS	CG																																																																																																																																																																																																																																																														
34	04.04.2024	12/DP1129811	BS	CG																																																																																																																																																																																																																																																														
35	04.04.2024	12/DP1129811	BS	CG																																																																																																																																																																																																																																																														
36	04.04.2024	12/DP1129811	BS	CG																																																																																																																																																																																																																																																														
37	04.04.2024	12/DP1129811	BS	CG																																																																																																																																																																																																																																																														
38	04.04.2024	12/DP1129811	BS	CG																																																																																																																																																																																																																																																														
39	04.04.2024	12/DP1129811	BS	CG																																																																																																																																																																																																																																																														
40	04.04.2024	12/DP1129811	BS	CG																																																																																																																																																																																																																																																														
41	04.04.2024	12/DP1129811	BS	CG																																																																																																																																																																																																																																																														
42	04.04.2024	12/DP1129811	BS	CG																																																																																																																																																																																																																																																														
43	04.04.2024	12/DP1129811	BS	CG																																																																																																																																																																																																																																																														
44	04.04.2024	12/DP1129811	BS	CG																																																																																																																																																																																																																																																														
45	04.04.2024	12/DP1129811	BS	CG																																																																																																																																																																																																																																																														
46	04.04.2024	12/DP1129811	BS	CG																																																																																																																																																																																																																																																														
47	04.04.2024	12/DP1129811	BS	CG																																																																																																																																																																																																																																																														
48	04.04.2024	12/DP1129811	BS	CG																																																																																																																																																																																																																																																														
49	04.04.2024	12/DP1129811	BS	CG																																																																																																																																																																																																																																																														
50	04.04.2024	12/DP1129811	BS	CG																																																																																																																																																																																																																																																														
<p>NOTE:</p> <ol style="list-style-type: none"> ALL DRAWINGS TO BE READ IN CONJUNCTION WITH ASSOCIATED SPECIFICATION DO NOT SCALE FROM DRAWINGS CONFIRM ALL MEASUREMENTS ON SITE CHECK ON SITE PRIOR TO ANY CONSTRUCTION AND REPORT ANY DISCREPANCIES ENSURE COORDINATION WITH OTHER TRADES ON SITE ASL = ABOVE SLAB LEVEL 																																																																																																																																																																																																																																																																		
<p>PRINCIPAL CONSULTANTS:</p> <p>ARCHITECT: HDR SERVICES: AURECON STRUCTURAL: TTW</p>																																																																																																																																																																																																																																																																		
<p>PRINCIPAL CONTRACTOR: MULTIPLEX</p>																																																																																																																																																																																																																																																																		
<p>CLIENT</p>  <p>NEXTDC NEXTDC GPO Box 3219 Brisbane QLD 4001 T: +61 7 3177 4777</p>																																																																																																																																																																																																																																																																		
<p>Contractor / Consultant / Document Author</p>  <p>TTW www.thewgroup.com</p>																																																																																																																																																																																																																																																																		
<p>Document Author Project Number: 221661</p>																																																																																																																																																																																																																																																																		
<p>Key Plan:</p>																																																																																																																																																																																																																																																																		
Site:	Stage:	NEXTDC Project Number:	SS																																																																																																																																																																																																																																																															
<p>Project Address: 265 LANE COVE ROAD MACQUARIE PARK, NSW 2113</p>																																																																																																																																																																																																																																																																		
<p>Project Name: NEXTDC SS</p>																																																																																																																																																																																																																																																																		
<p>Drawing Title: PAVEMENT PLAN - DAY FINAL</p>																																																																																																																																																																																																																																																																		
<p>Drawing Status: SSDA</p>																																																																																																																																																																																																																																																																		
Drawn (DRN):	ARW	Date:																																																																																																																																																																																																																																																																
Check (CHK):	OC	Date:																																																																																																																																																																																																																																																																
Scale:	1:250	Sheet:	AD																																																																																																																																																																																																																																																															
Drawing Number:	221661-TTW-05-DR-CD-03011	File Name:																																																																																																																																																																																																																																																																
REV:																																																																																																																																																																																																																																																																		

NOT FOR CONSTRUCTION

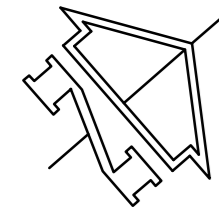

LANE COVE ROAD

SITE BOUNDARY

SITE BOUNDARY

FUTURE ROAD WIDENING BDY

1/DP1129811

3/DP1129811

STAGE 1 BOUNDARY

WATERLOO ROAD

9/DP1249920

SITE BOUNDARY



SITE BOUNDARY

OSD TANK

ROAD 13

SITE BOUNDARY

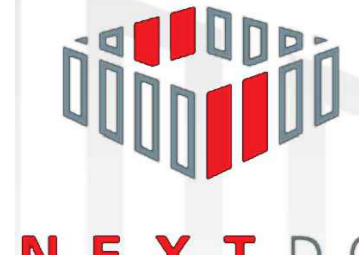
12/DP1043041

<p>REVISION HISTORY</p> <table border="1"> <thead> <tr> <th>NO.</th> <th>DATE</th> <th>ISSUE</th> <th>BY</th> <th>CHK</th> </tr> </thead> <tbody> <tr> <td>1</td> <td>19/09/2025</td> <td>D DRAFT SDA ISSUE</td> <td>ARW</td> <td>OC</td> </tr> <tr> <td>2</td> <td>27/09/2025</td> <td>C SDA ISSUE</td> <td>ARW</td> <td>OC</td> </tr> <tr> <td>3</td> <td>07/10/2025</td> <td>B SDA ISSUE</td> <td>ARW</td> <td>OC</td> </tr> <tr> <td>4</td> <td>14/10/2025</td> <td>A SDA ISSUE</td> <td>ARW</td> <td>OC</td> </tr> <tr> <td>5</td> <td>14/10/2025</td> <td>ISSUE</td> <td>ARW</td> <td>OC</td> </tr> </tbody> </table>				NO.	DATE	ISSUE	BY	CHK	1	19/09/2025	D DRAFT SDA ISSUE	ARW	OC	2	27/09/2025	C SDA ISSUE	ARW	OC	3	07/10/2025	B SDA ISSUE	ARW	OC	4	14/10/2025	A SDA ISSUE	ARW	OC	5	14/10/2025	ISSUE	ARW	OC
NO.	DATE	ISSUE	BY	CHK																													
1	19/09/2025	D DRAFT SDA ISSUE	ARW	OC																													
2	27/09/2025	C SDA ISSUE	ARW	OC																													
3	07/10/2025	B SDA ISSUE	ARW	OC																													
4	14/10/2025	A SDA ISSUE	ARW	OC																													
5	14/10/2025	ISSUE	ARW	OC																													
<p>NOTE:</p> <ol style="list-style-type: none"> ALL DRAWINGS TO BE READ IN CONJUNCTION WITH ASSOCIATED SPECIFICATION DO NOT SCALE FROM DRAWINGS CONFIRM ALL MEASUREMENTS ON SITE CHECK ON SITE PRIOR TO ANY CONSTRUCTION AND REPORT ANY DISCREPANCIES ENSURE COORDINATION WITH OTHER TRADES ON SITE ASL = ABOVE SLAB LEVEL 																																	
<p>PRINCIPAL CONSULTANTS:</p> <p>ARCHITECT: HDR SERVICES: AURECON STRUCTURAL: TTW</p>																																	
<p>PRINCIPAL CONTRACTOR: MULTIPLEX</p>																																	
<p>CLIENT</p>  <p>NEXTDC NEXTDC GPO Box 3219 Brisbane QLD 4001 T: +61 7 3177 4777</p>																																	
<p>Contractor / Consultant / Document Author</p>  <p>TTW www.thewrightgroup.com</p>																																	
<p>Document Author Project Number: 221661</p>																																	
<p>Key Plan:</p> 																																	
Site:	Stage:	NEXTDC Project Number:	SS.0003																														
<p>Project Address: 265 LANE COVE ROAD MACQUARIE PARK, NSW 2113</p>																																	
<p>Project Name: NEXTDC SS</p>																																	
<p>Drawing Title: PAVEMENT PLAN - STAGE 1</p>																																	
<p>Drawing Status: SSDA</p>																																	
Drawn (DRN):	ARW	Date:	-																														
Check (CHK):	OC	Date:	-																														
Scale:	1:250	Sheet:	A3																														
Drawing Number:	221661-TTW-00-DR-CL-03012	File Name:	-																														
REV:	E	DATE:	-																														

NOTES:

- THIS DRAWING TO BE READ IN CONJUNCTION WITH GENERAL NOTES AND LEGEND ON DRAWING NO. 00002.
- REFER TO DRAWING NO. 03001 FOR PAVEMENT NOTES AND LEGEND.

0.0 5.0 10.0 15.0 20.0m
1:250 A1 1:500 A3

NOT FOR CONSTRUCTION

Z:\pss\2025\221661\00\03001\03001\TTW-00-DR-CL-03012.dwg

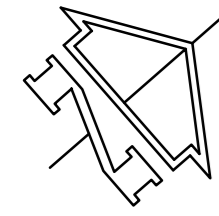

EXISTING STORMWATER IN ROAD DETAILS TO BE CONFIRMED AT DETAILED DEVELOPMENT STAGE.

REPLACE EXISTING KERB INLET PIT WITH SEALED JUNCTION PIT. JUNCTION PIT LID SURFACE TO MATCH CROSSFALL OF ROAD.

LANE COVE ROAD

SITE BOUNDARY

SITE BOUNDARY

PROVIDE SWALE TO CONVEY SITE OVERLAND FLOWS TOWARDS STORMWATER PITS. DETAILS TO BE CONFIRMED AT DETAILED DEVELOPMENT STAGE.

PROVIDE SWALE TO CONVEY SITE OVERLAND FLOWS TOWARDS STORMWATER PITS. DETAILS TO BE CONFIRMED AT DETAILED DEVELOPMENT STAGE.

ALL ON-SITE PITS TO CONTAIN AN OCEAN PROTECT OCEANGUARD OR APPROVED EQUIVALENT

PROVIDE SUBSOIL DRAINAGE AT LANDSCAPE EDGES OF LANDSCAPE AREAS AND BEHIND RETAINING WALLS. DETAILS TO BE CONFIRMED AT DETAILED DEVELOPMENT STAGE.

PROPOSED IN-GROUND OSD TANK WITH STORMFILTER CHAMBER (INCL 40x680mm OCEANPROTECT FILTERS OR APPROVED EQUI.) VOLUME = MIN. 530m³ DEPTH = APPROX. 3.0m DETAILS TO BE CONFIRMED AT DETAILED DEVELOPMENT STAGE.

OSD OUTLET IL 54.62

LOW-FLOW DIVERSION PIPE TO WATER QUALITY DEVICE FOR MINOR STORMS. DETAILS TO BE CONFIRMED AT DETAILED DEVELOPMENT STAGE.

PROPOSED OCEANPROTECT JELLYFISH TREATMENT DEVICE (OR APPROVED EQUIVALENT)

PROPOSED CONNECTION TO EXISTING COUNCIL STORMWATER PIT. IL 53.77

EXISTING 0750 STORMWATER PIPE UNDER WATERLOO ROAD

DECOMMISSION EXISTING STORMWATER PIPE CONNECTIONS FROM SITE TO EASEMENT

EXISTING STORMWATER IN EASEMENT TO BE RETAINED

DECOMMISSION EXISTING STORMWATER PIPE CONNECTIONS FROM SITE TO EASEMENT

NOTES:
1. TO BE READ IN CONJUNCTION WITH GENERAL NOTES AND LEGEND ON DRAWING NO. 00002.

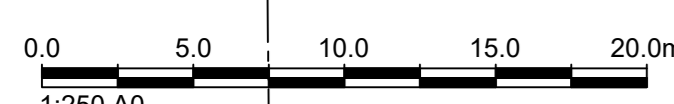

NOT FOR CONSTRUCTION

Comments:

18.03.2025	K	ISSUE	ISSUE	HT	CC
19.03.2025	J	DRAFT SDA ISSUE	ISSUE	BS	CC
27.03.2025	I	ISSUE	ISSUE	BS	CC
07.03.2025	H	ISSUE	ISSUE	ARW/SHS	CC
14.03.2025	G	ISSUE	ISSUE	ARW/CC	CC
19.03.2025	F	DRAFT TENDER	ISSUE	BS	CC
17.03.2025	E	ISSUE FOR LOD 200	ISSUE	BS	CC
15.03.2025	D	ISSUE	ISSUE	BS	CC
02.03.2025	C	ISSUE	ISSUE	BS	CC
15.03.2025	B	PRELIMINARY ISSUE	ISSUE	BS	CC
09.03.2025	A	PRELIMINARY ISSUE	ISSUE	BS	CC
DATE	NO.	REVISION HISTORY (REVISION)			

NOTE:
1. ALL DRAWINGS TO BE READ IN CONJUNCTION WITH ASSOCIATED SPECIFICATION
2. DO NOT SCALE FROM DRAWINGS
3. CONFIRM ALL MEASUREMENTS ON SITE
4. CHECK ON SITE PRIOR TO ANY CONSTRUCTION AND REPORT ANY DISCREPANCIES
5. ENSURE COORDINATION WITH OTHER TRADES ON SITE
6. ASL = ABOVE SLAB LEVEL

PRINCIPAL CONSULTANTS:
ARCHITECT: HDR
SERVICES: AURECON
STRUCTURAL: TTW

PRINCIPAL CONTRACTOR:
MULTIPLEX

CLIENT:

NEXTDC
GPO Box 3219
Brisbane QLD 4001
T: +61 7 3177 4777

Contractor / Consultant / Document Author:

www.thewrightgroup.com

Document Author Project Number:
221661

Key Plan:

Site:	Stage:	NEXTDC Project Number:
SS		SS.0003

Project Address:
265 LANE COVE ROAD
MACQUARIE PARK, NSW 2113

Project Name:
NEXTDC SS

Drawing Title:
STORMWATER DRAINAGE PLAN DAY FINAL



Drawing Status:
SSDA

Drawn (DRN):	Date:
ARW	
Check (CHK):	Date:
CC	

Scale: 1:250
Sheet: AD
File Name:
Drawing Number:
221661-TTW-SS-DR-CL04011

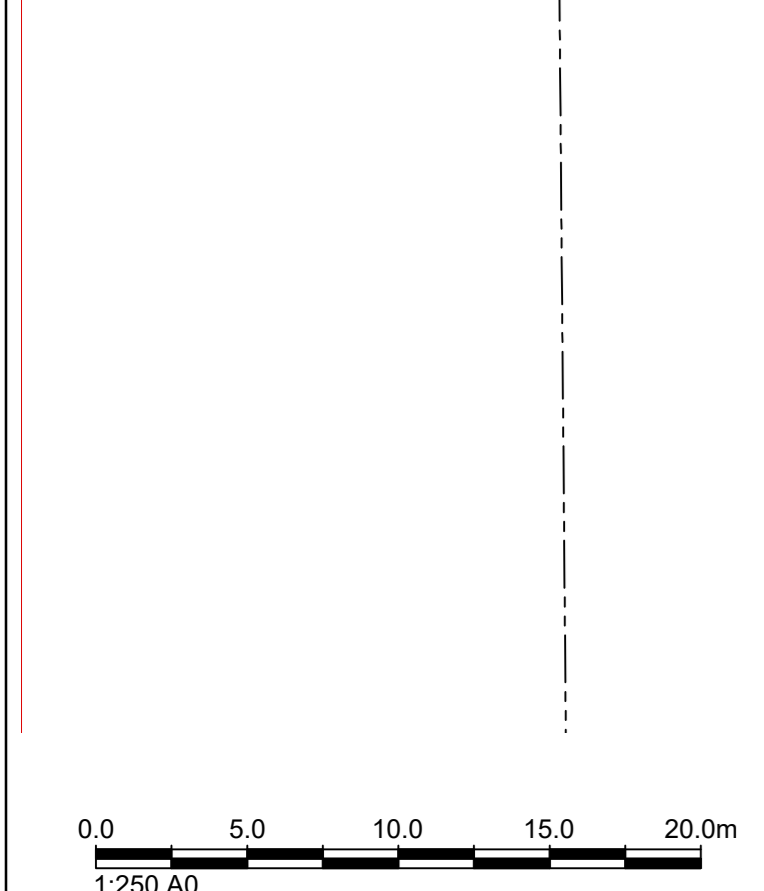
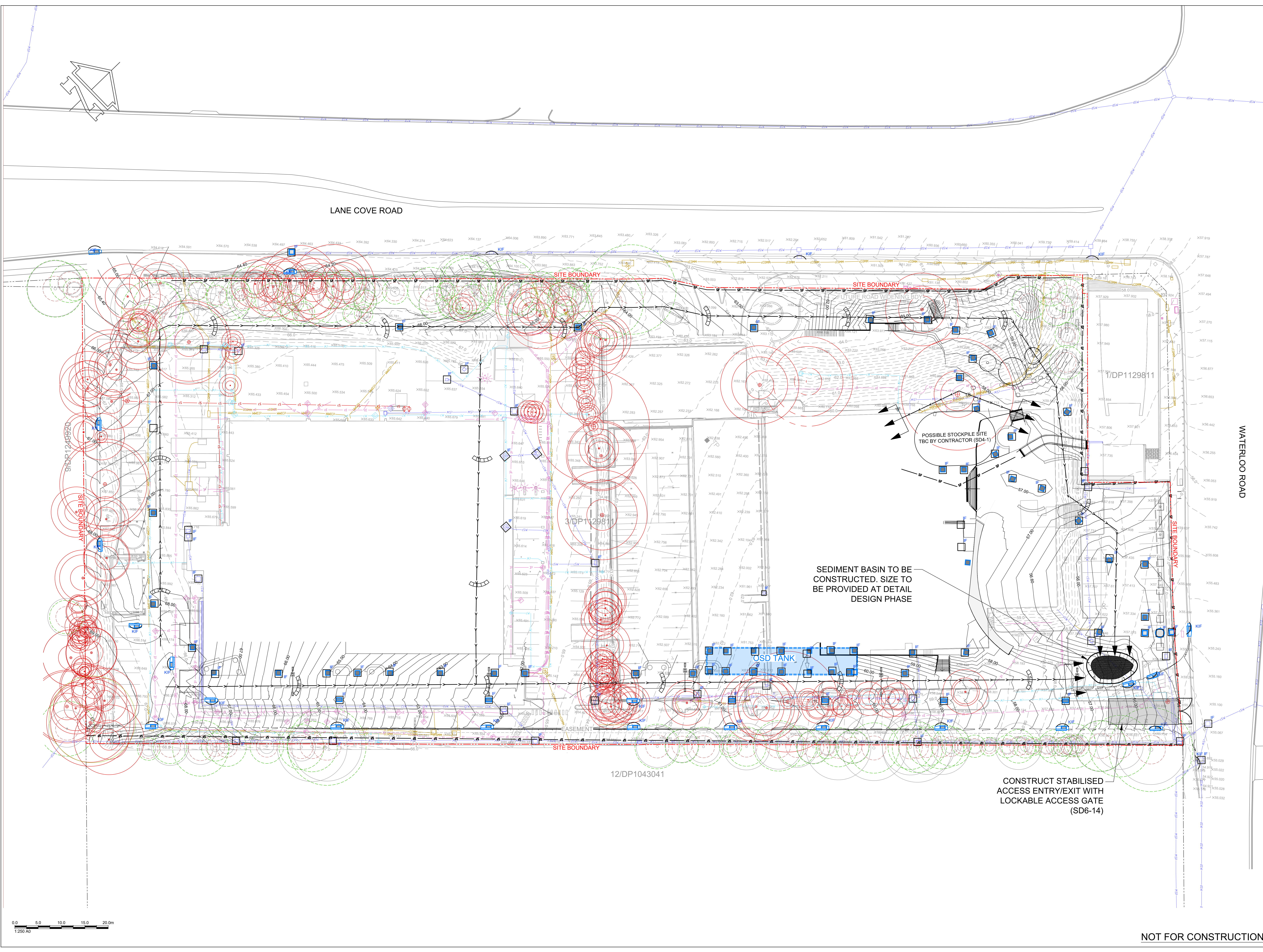
REV:
K

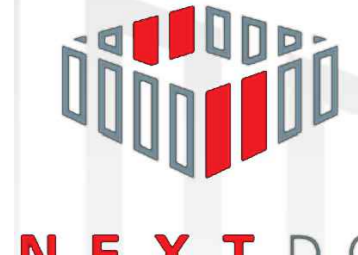

Comments:	
9/10/2025 C SSDA ISSUE RT CG 10/09/2025 B DRAFT SSDA ISSUE ES CC 08/08/2024 A PROJECT ISSUES RS CC DATE NO REVISION HISTORY (R/N/C)	
NOTE: 1. ALL DRAWINGS TO BE READ IN CONJUNCTION WITH ASSOCIATED SPECIFICATION 2. DO NOT SCALE FROM DRAWINGS 3. CONFIRM ALL MEASUREMENTS ON SITE 4. CHECK ON SITE PRIOR TO ANY CONSTRUCTION AND REPORT ANY DISCREPANCIES 5. ENSURE COORDINATION WITH OTHER TRADES ON SITE 6. ASL = ABOVE SLAB LEVEL	
PRINCIPAL CONSULTANTS: ARCHITECT: HDR SERVICES: AURECON STRUCTURAL: TTW	
PRINCIPAL CONTRACTOR: MULTIPLEX	
CLIENT  NEXTDC NEXTDC GPO Box 3219 Brisbane QLD 4001 T: +61 7 3117 4177	
(Contractor / Consultant / Document Author)  TTW www.thewrightgroup.com	
Document Author Project Number: 221661	
Key Plan:	
Site:	Stage: NEXTDC Project Number: SS.0003
Project Address: 265 LANE COVE ROAD MACQUARIE PARK, NSW 2113	
Project Name: NEXTDC SS	
Drawing Title: ENVIRONMENTAL EROSION CONTROL PLAN	
Drawing Status: SSDA	
Drawn (DRN):	Date:
ARW	-
Check (CHK):	Date:
OC	-
Scale:	Sheet: File Name:
1:250	AD
Drawing Number:	REV:
221661-TTW-00-DR-CD-09211	C

NOT FOR CONSTRUCTION