

GLENFIELD WASTE MANAGEMENT FACILITY

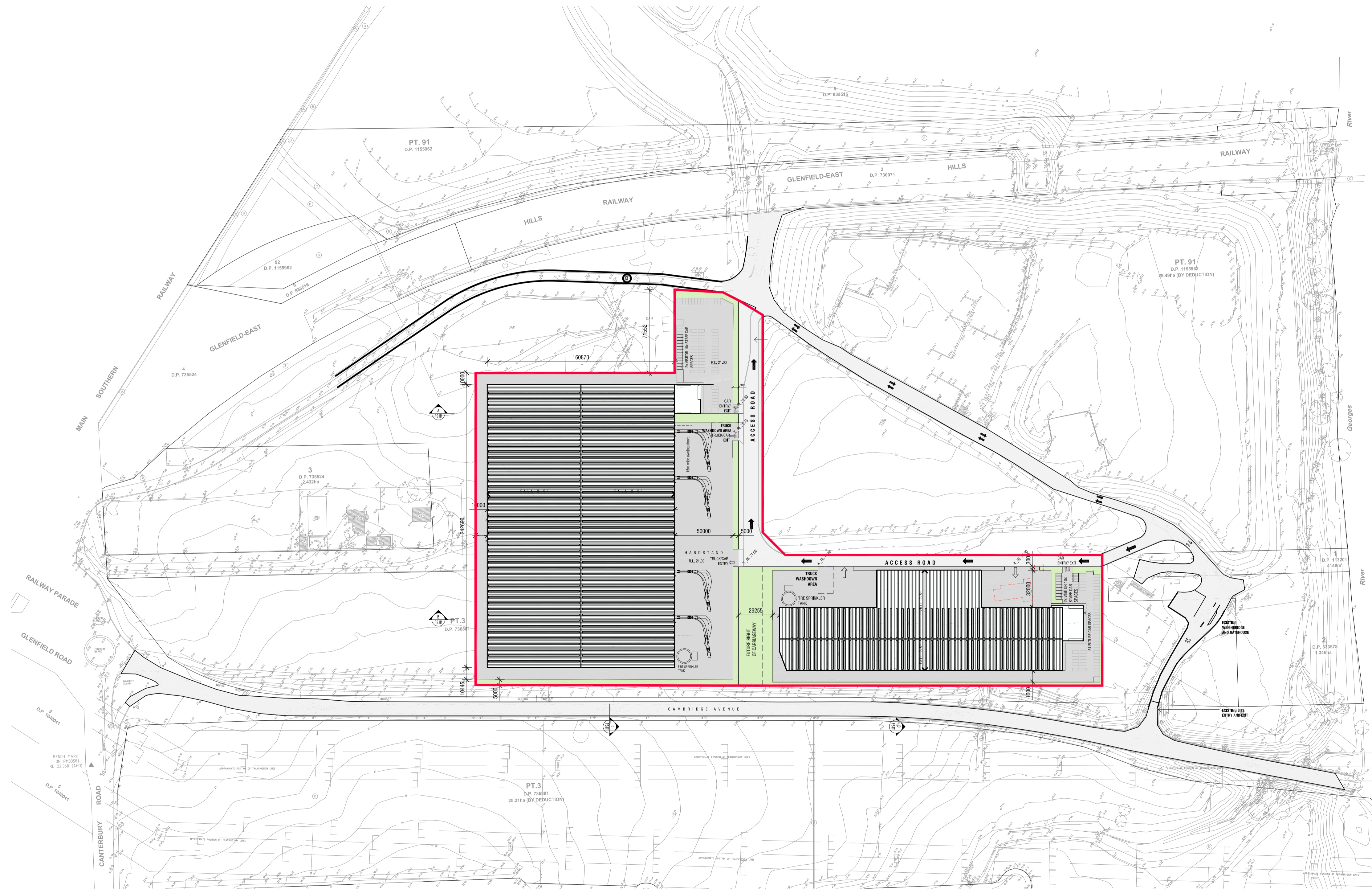

01 | LOCATION DIAGRAM
SCALE 1:2000 @ A1

DRAWINGS

- | | |
|--------------|--------------------------------|
| 2101-DA-A001 | LOCATION PLAN AND DRAWING LIST |
| 2101-DA-A100 | ROOF PLAN/ SITE PLAN |
| 2101-DA-A101 | SITE/ BUILDING PLAN |
| 2101-DA-A201 | SECTIONS |
| 2101-DA-A301 | ELEVATIONS |

DEVELOPMENT APPLICATION

DO NOT SCALE THIS DRAWING. DIMENSIONS ARE TO BE CHECKED AND VERIFIED ON SITE. CONCEPT ONLY. REFER ANY DISCREPANCIES TO THE ARCHITECT. NOT FOR DEVELOPMENT APPLICATION OR CONSTRUCTION. © COPYRIGHT



E STUDIO@LFORM.COM.AU
WWW.LFORM.COM.AU T 0291146900
ROM ARCHITECT - ANTONINO LALLI
REG NO. 7633 ARN T3 140 845 307

GLENFIELD WASTE SERVICES

CLIENT

GLENFIELD WASTE MANAGEMENT CENTRE

PROJECT

COVER PAGE

DRAWING

AA	26.07.21	FOR DEVELOPMENT APPLICATION
BB	04.11.21	REVISED FOR DA - AMENDED CAR PARKING
CC	13.05.22	REDUCED WAREHOUSE
DD	13.05.22	REDUCED WAREHOUSE
EE	12.07.22	FUTURE CARRIAGEWAY SHOWN
ISSUE	DATE	AMENDMENT

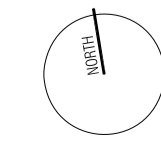

MARCH 2021

DATE

1:1000@A1

SCALE

2101 DA-001

PROJECT NO. DRAWING NO.

EE

ISSUE



PT. 91
D.P. 1155962
29.49ha (BY DEDUCTION)

A
FS111

B
FS111
PT.3
D.P. 736881

PT.3
D.P. 736881
25.21ha (BY DEDUCTION)

01 | SITE PLAN

DEMOLITION OF EXISTING BUILDINGS

DEVELOPMENT APPLICATION

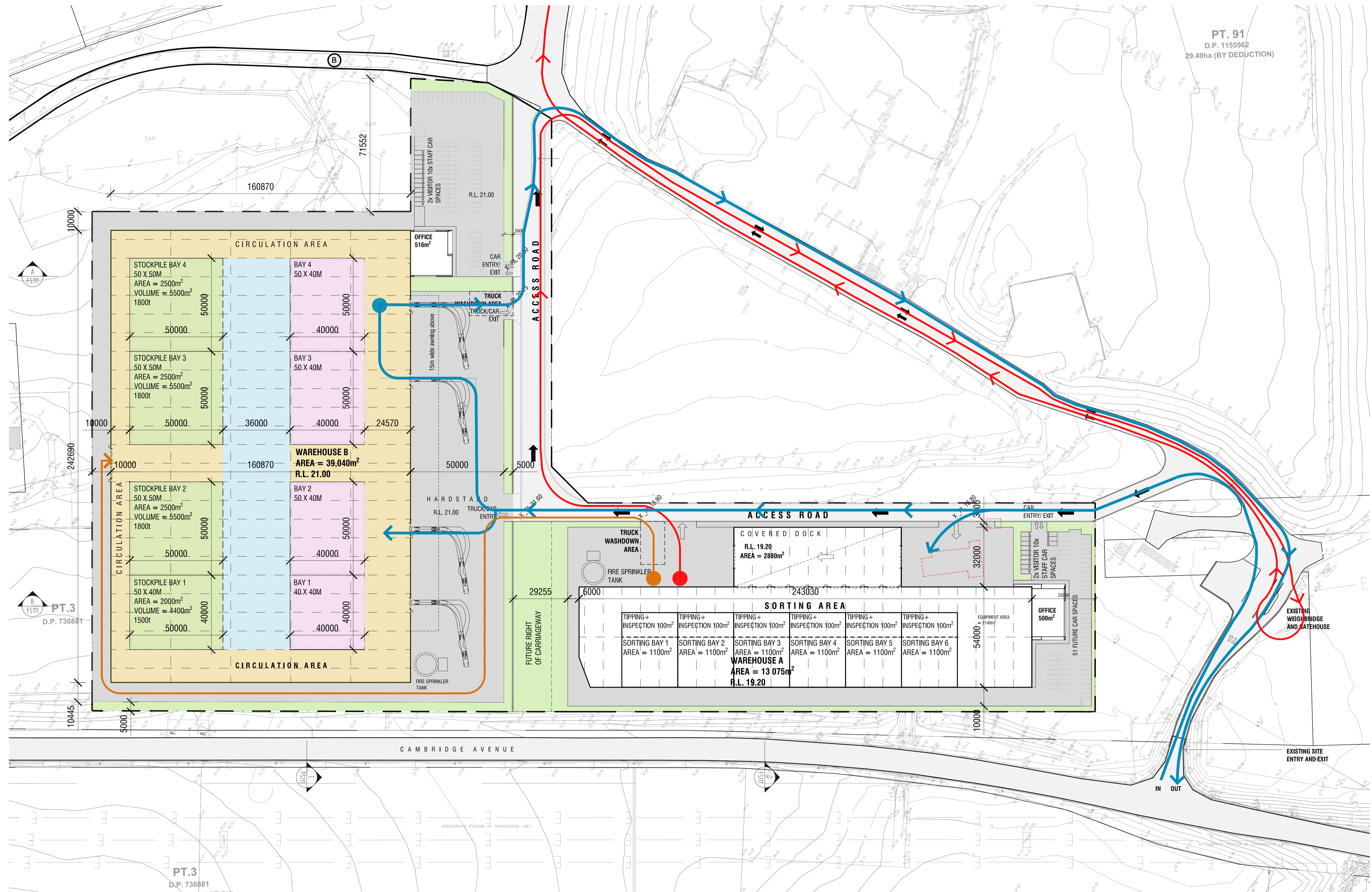

DEVELOPMENT DATA

WAREHOUSE A	
13,075m ²	WAREHOUSE AREA
500m ²	OFFICE AREA
2880m ²	COVERED DOCK AREA
WAREHOUSE B	
39,040m ²	WAREHOUSE AREA
516m ²	OFFICE AREA

01 | SITE PLAN
1:1000@A1

- CIRCULATION FOR PROCESSING VEHICLES
- UNPROCESSED WASTE STOCKPILES
- PROCESSING AREA
- STOCKPILES OF PROCESSED WASTE FOR SALE
- RED: WASTE FROM WH(A) TO LANDFILL VIA WEIGHBRIDGE
- ORANGE: WASTE FROM WH(A) TO WH(B) FOR PROCESSING
- BLUE: CUSTOMERS DROPPING WASTE OR COLLECTING RECYCLED MATERIALS

DEMOLITION OF EXISTING BUILDINGS

DEVELOPMENT APPLICATION

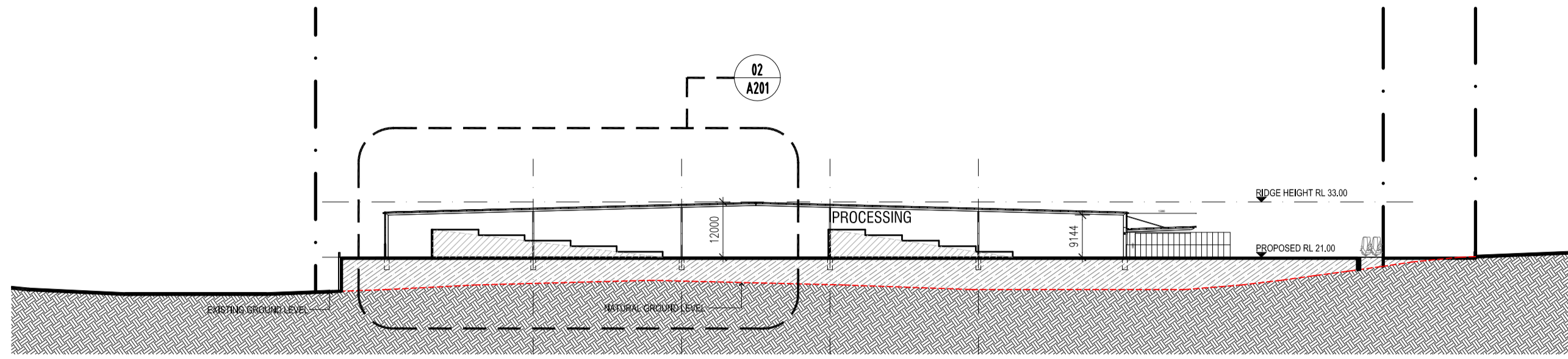

01 | SECTION A
SCALE 1:1000 @ A1

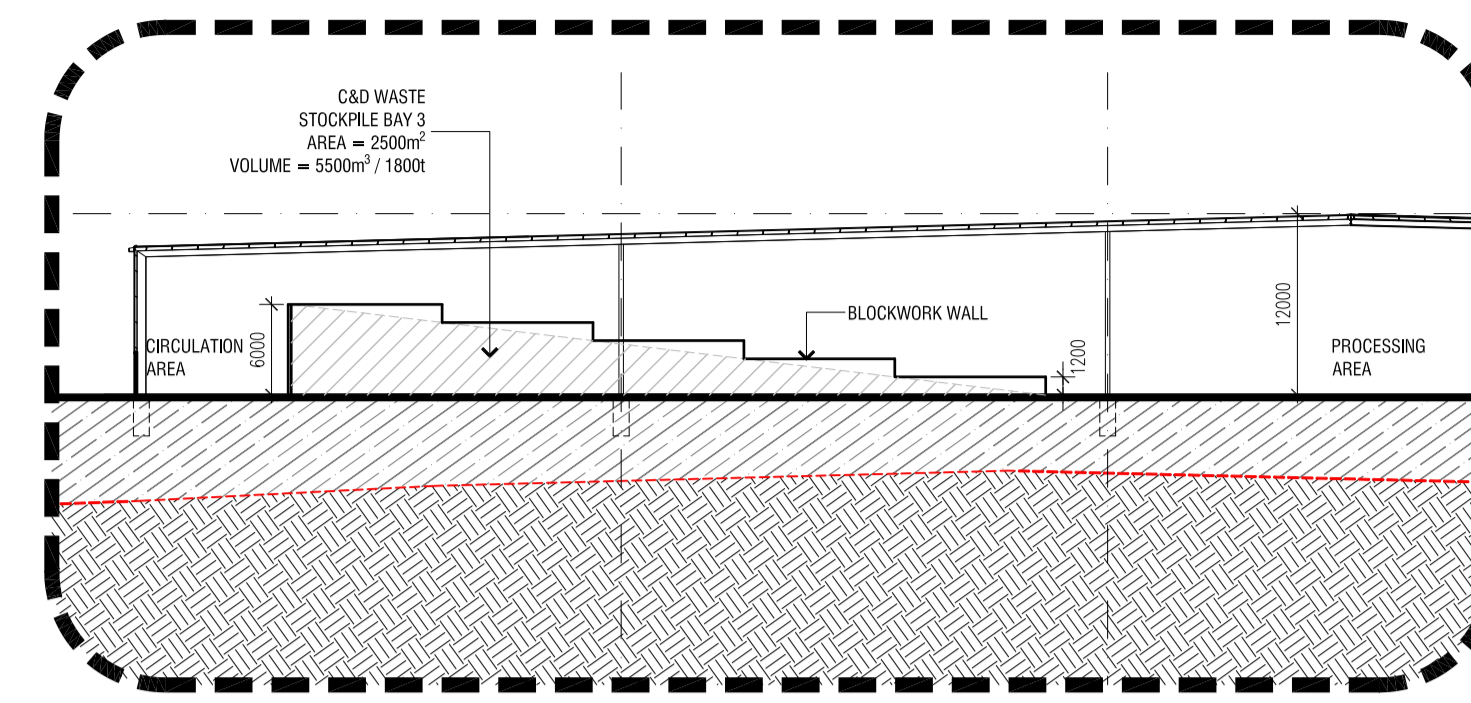

02 | STOCKPILE SECTION DETAIL
SCALE 1:500 @ A1

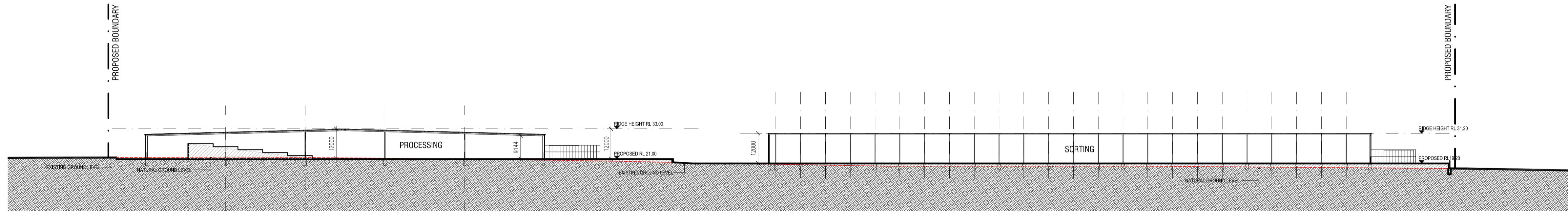

03 | SECTION B
SCALE 1:1000 @ A1

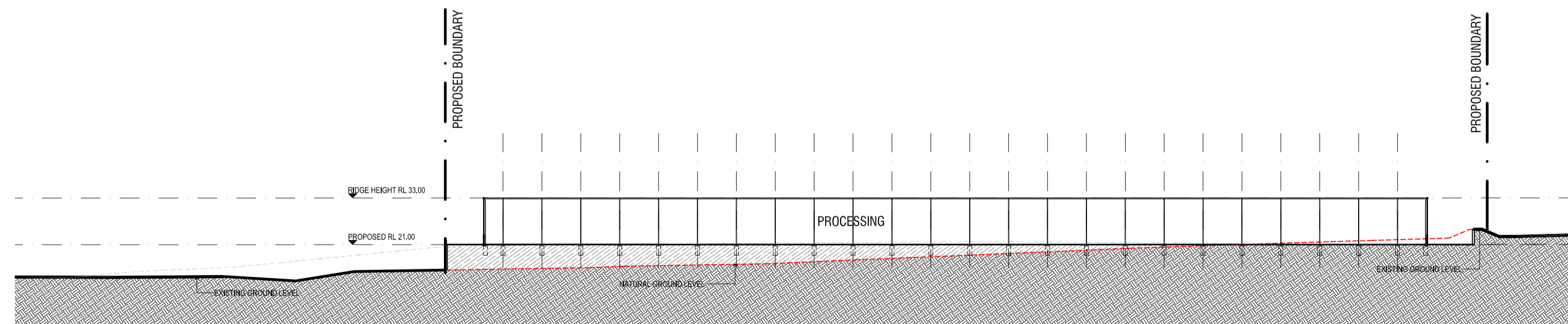

04 | SECTION C
SCALE 1:1000 @ A1

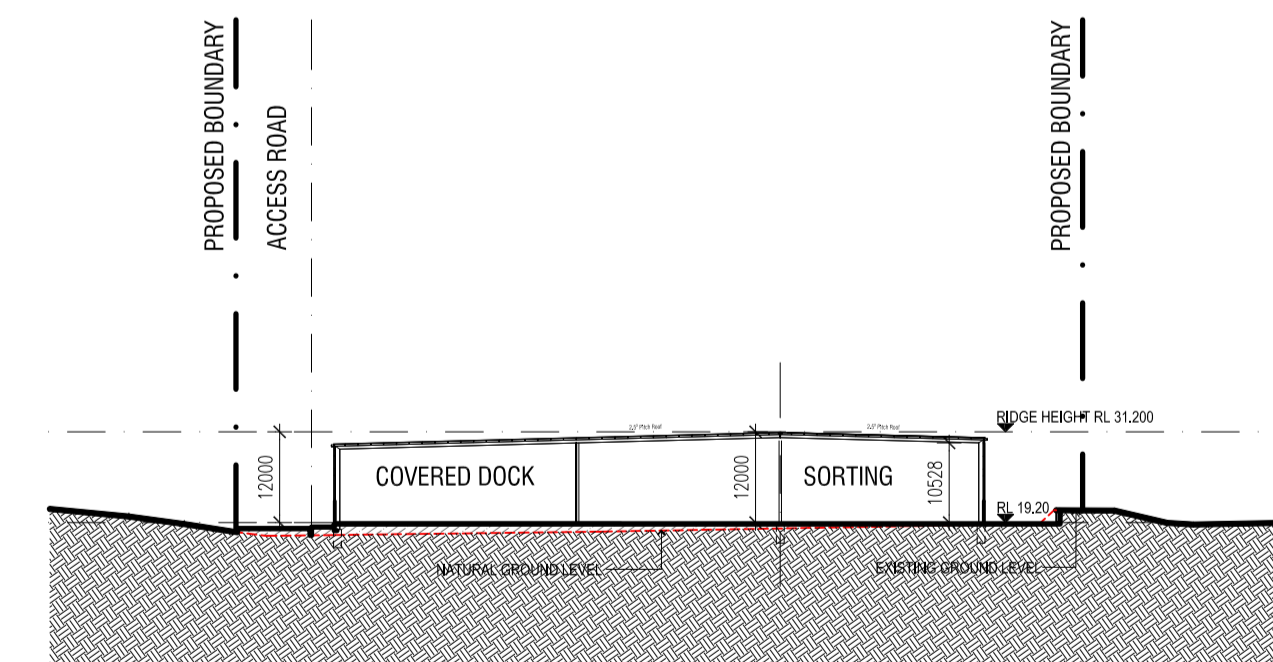

05 | SECTION D
SCALE 1:1000 @ A1

DEVELOPMENT APPLICATION

DO NOT SCALE THIS DRAWING. DIMENSIONS ARE TO BE CHECKED AND VERIFIED ON SITE. CONCEPT ONLY. REFER ANY DISCREPANCIES TO THE ARCHITECT. NOT FOR DEVELOPMENT APPLICATION OR CONSTRUCTION. © COPYRIGHT



E STUDIO@LFORM.COM.AU
WWW.LFORM.COM.AU T 0291146900
NOM ARCHITECT - ANTONINO LALLI
REG NO. 7633 ABR T3 140 845 307

GLENFIELD WASTE SERVICES

CLIENT

GLENFIELD WASTE MANAGEMENT CENTRE

PROJECT

SECTIONS

DRAWING

ISSUE	DATE	AMENDMENT
AA	26.07.21	FOR DEVELOPMENT APPLICATION
BB	01.10.21	FOR INFORMATION
CC	13.05.22	REDUCED WAREHOUSE
DD	13.05.22	REDUCED WAREHOUSE
EE	12.07.22	REVISED SEC A

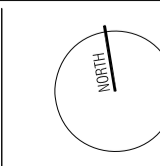

MARCH 2021

DATE

1:1000@ A1

SCALE

2101 DA-201

PROJECT NO. DRAWING NO.

EE

ISSUE

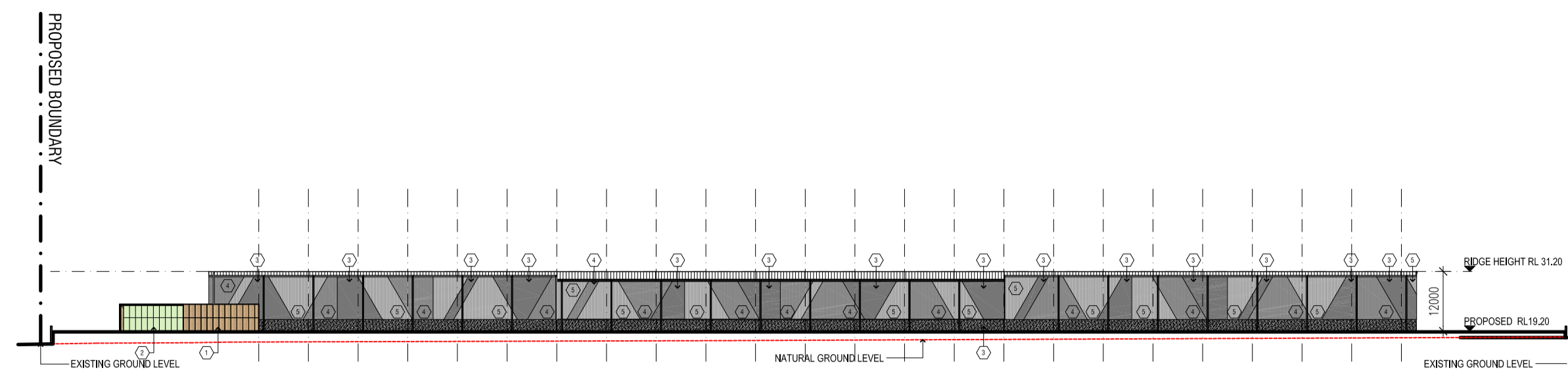

01 | WAREHOUSE A - NORTH ELEVATION
SCALE 1:1000 @ A1

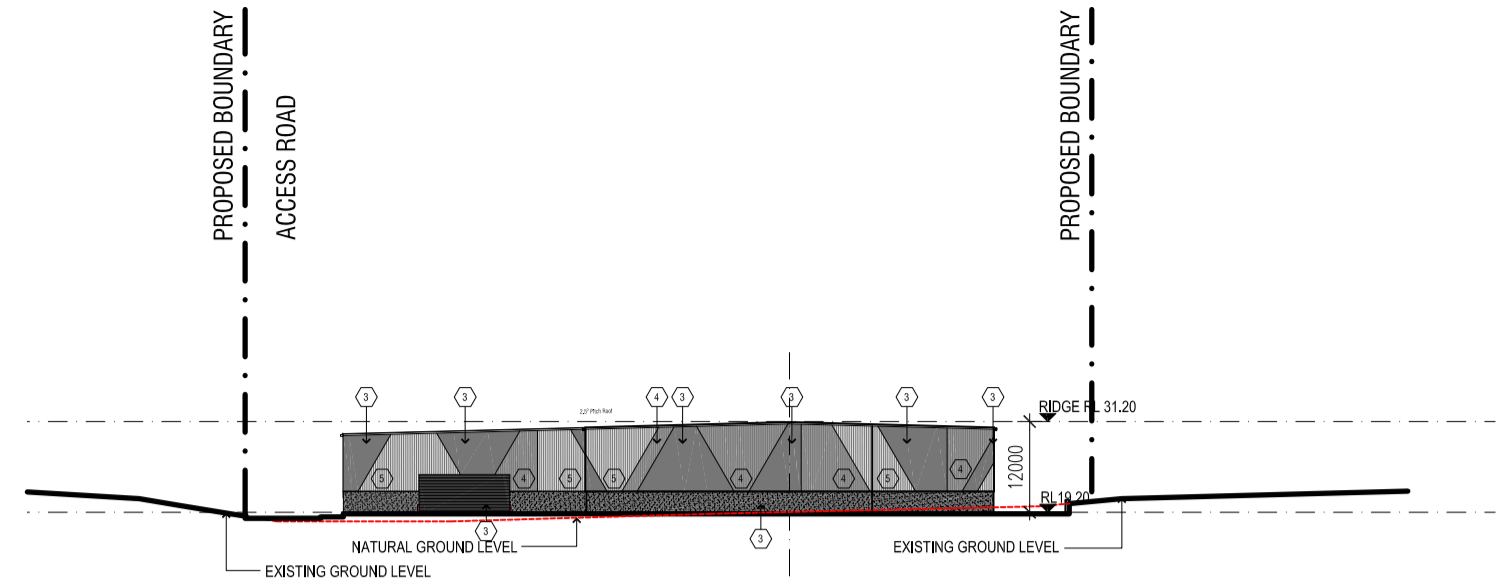

02 | WAREHOUSE A - WEST ELEVATION
SCALE 1:1000 @ A1

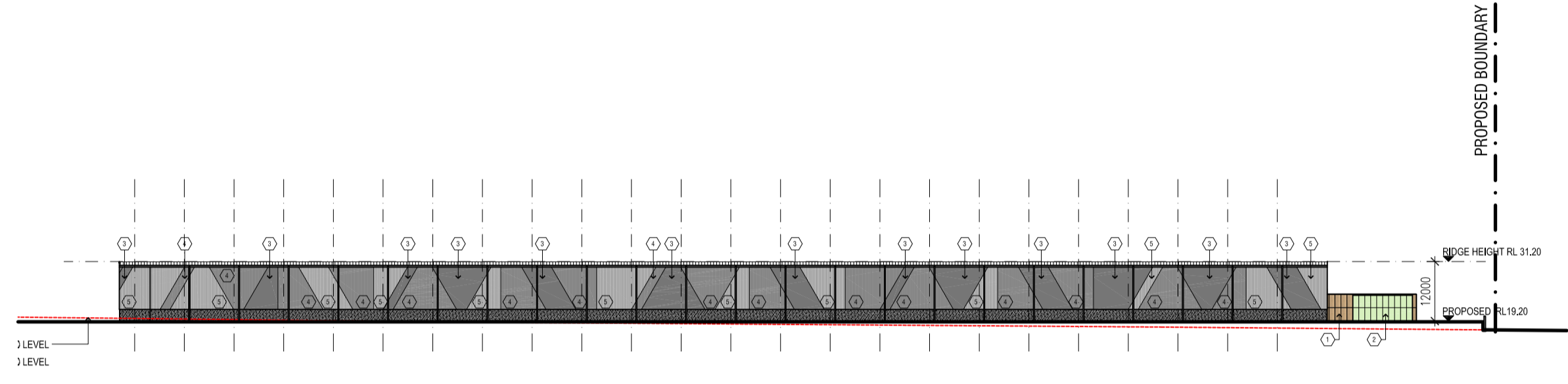

03 | WAREHOUSE A - SOUTH ELEVATION
SCALE 1:1000 @ A1

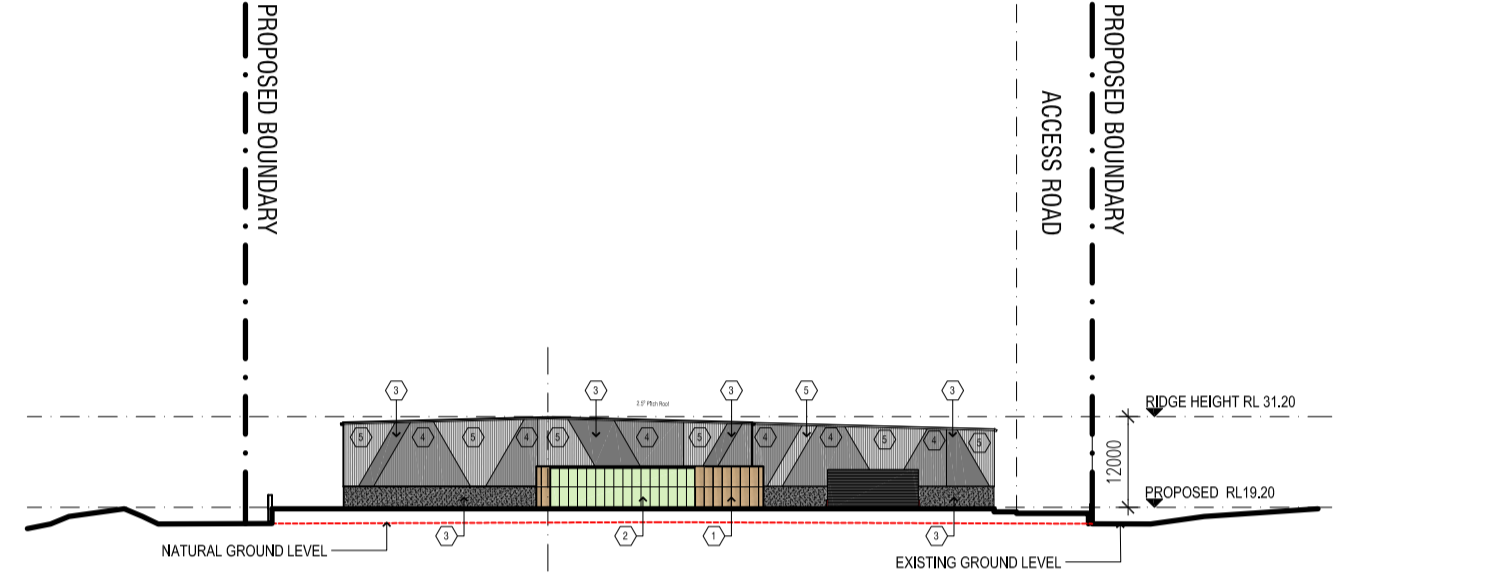

04 | WAREHOUSE A - EAST ELEVATION
SCALE 1:1000 @ A1

- MATERIAL FINISHES SAMPLES
- (1) SOLID ALUMINIUM PANEL - CLADDING - TIMBER LOOK FINISH EAVES LINING, OR SIMILAR
 - (2) BLACK ALUMINIUM FRAMED GLAZING
 - (3) WAREHOUSE COLOUR 1, DOWNPIPES, GUTTERS AND ROLLER DOORS - COLOUR SIMILAR TO COLORBOND MONUMENT
 - (4) WAREHOUSE COLOUR 2, COLOUR SIMILAR TO COLORBOND WINDSPRAY
 - (5) WAREHOUSE COLOUR 3, COLOUR SIMILAR TO COLOURBOND SURFMIST

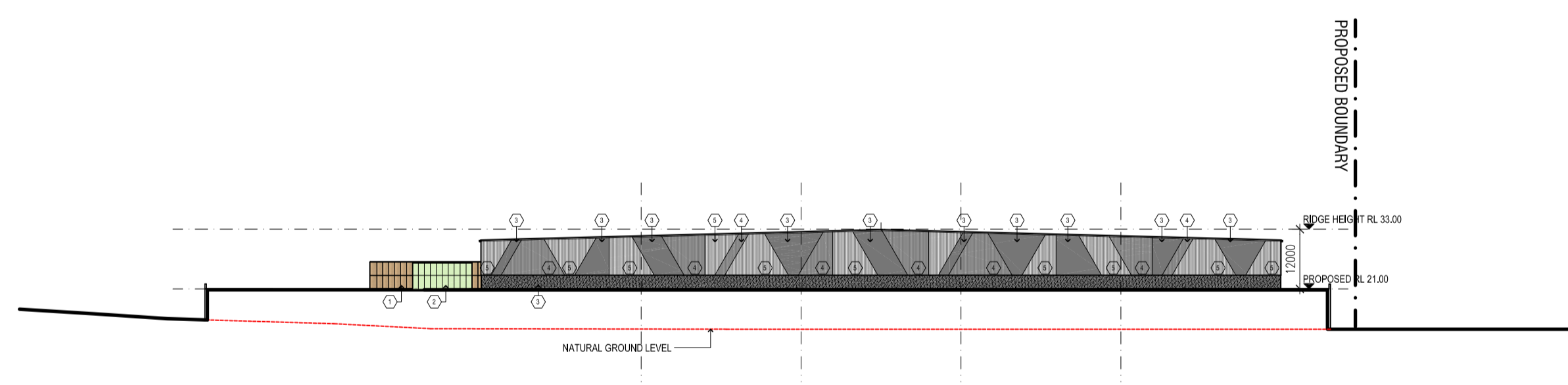
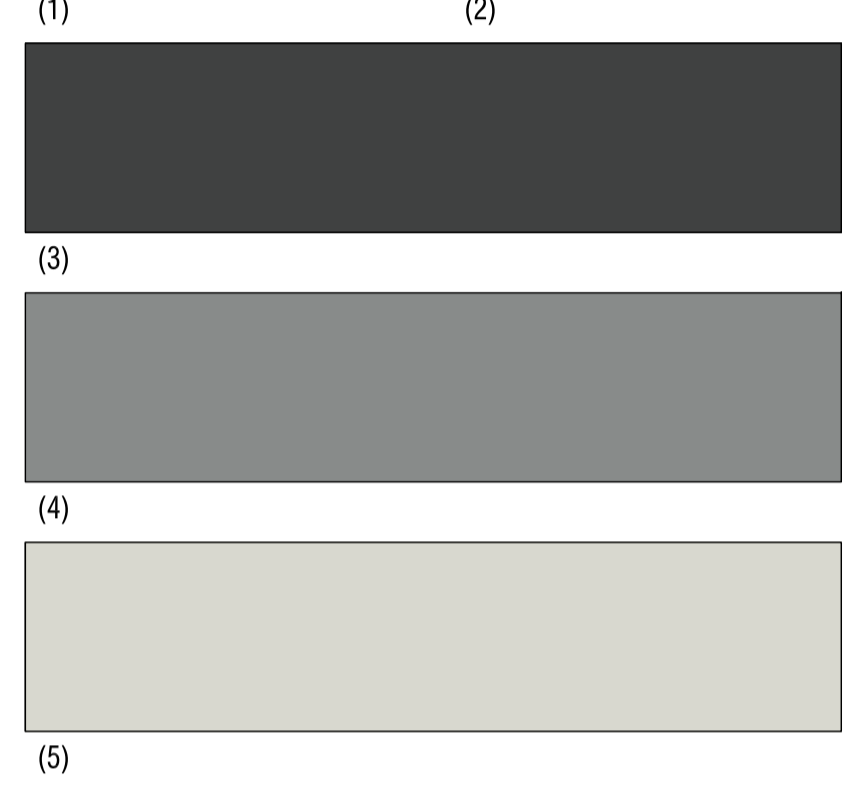
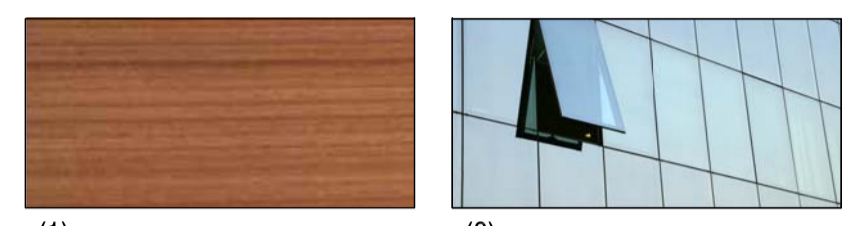

05 | WAREHOUSE B - NORTH ELEVATION
SCALE 1:1000 @ A1

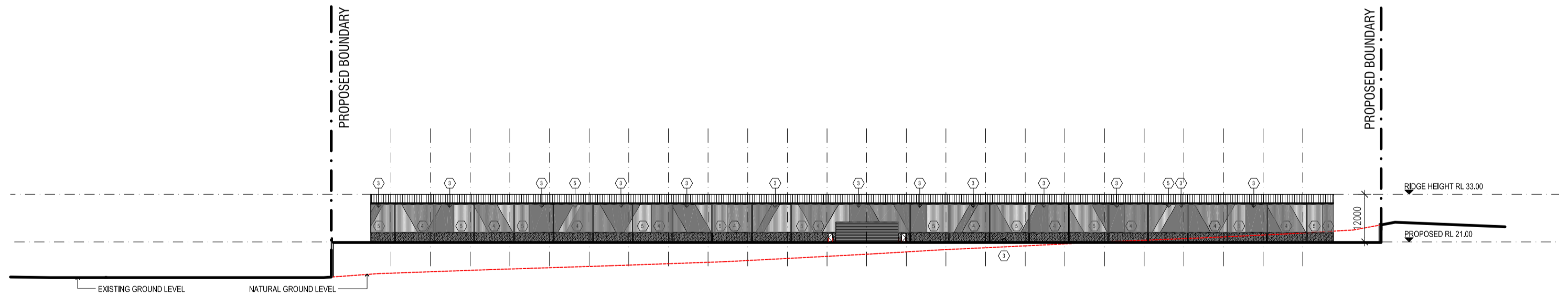

06 | WAREHOUSE B - WEST ELEVATION
SCALE 1:1000 @ A1

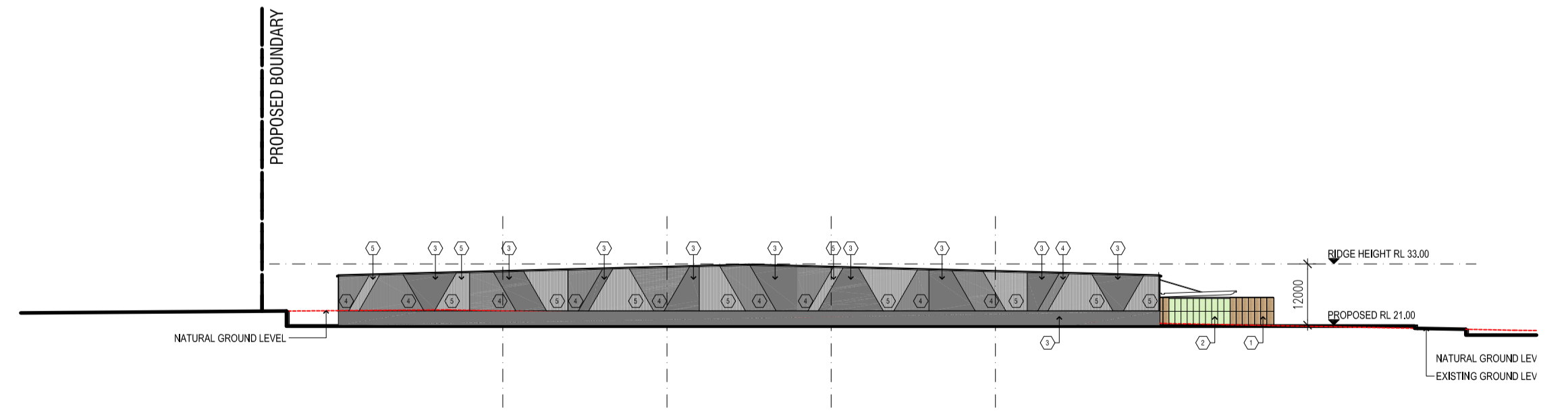

07 | WAREHOUSE B - SOUTH ELEVATION
SCALE 1:1000 @ A1

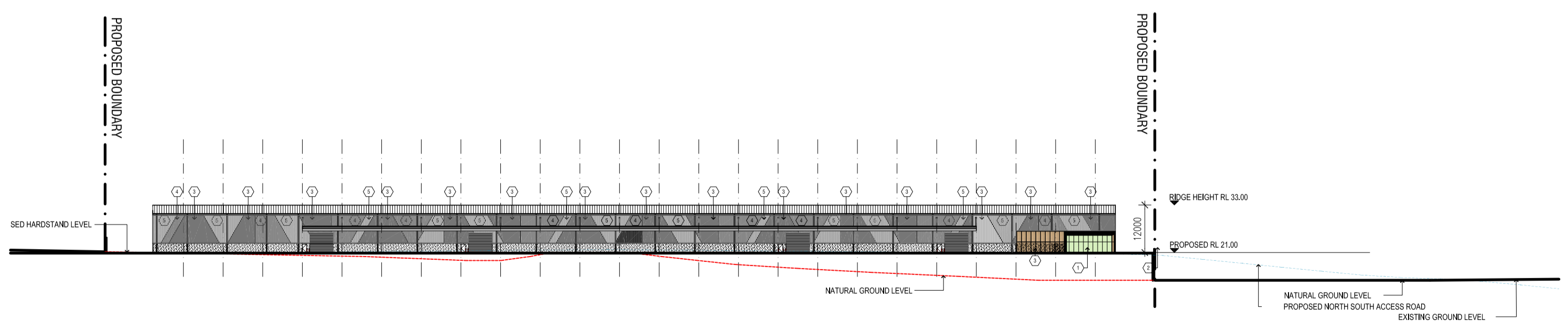

08 | WAREHOUSE B - EAST ELEVATION
SCALE 1:1000 @ A1

DEVELOPMENT APPLICATION

DO NOT SCALE THIS DRAWING. DIMENSIONS ARE TO BE CHECKED AND VERIFIED ON SITE. CONCEPT ONLY. REFER ANY DISCREPANCIES TO THE ARCHITECT. NOT FOR DEVELOPMENT APPLICATION OR CONSTRUCTION. © COPYRIGHT

L FORM ARCHITECTS
E STUDIO@LFORM.COM.AU
WWW.LFORM.COM.AU T 0291146900
NOM ARCHITECT - ANTONINO LAJJ
REG NO. 7633 ARN T3 140 845 307

GLENFIELD WASTE SERVICES
CLIENT

GLENFIELD WASTE MANAGEMENT CENTRE
PROJECT
ELEVATIONS
DRAWING

AA	26.07.21	FOR DEVELOPMENT APPLICATION
BB	12.05.22	REDUCED WAREHOUSE
CC	13.05.22	REDUCED WAREHOUSE
DD	19.05.22	INTERNAL LAYOUT REVISIONS
EE	12.07.22	FUTURE CARRIAGEWAY SHOWN
ISSUE	DATE	AMENDMENT

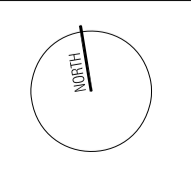

MARCH 2021
DATE
1:1000@ A1
SCALE
2021 DA-301
PROJECT NO.
DRAWING NO.
EE
ISSUE