

SEE SHEET 8 FOR EASEMENT DESCRIPTIONS

DRAFT SUBDIVISION ONLY

1. THIS PLAN HAS BEEN PREPARED BY INFORMATION PROVIDED TO BURTON & FIELD.
2. THIS PLAN IS DRAFT ONLY AND IS NOT CHECKED OR REGISTERED BY THE LAND TITLES OFFICE. MINOR ALTERATIONS MAY BE REQUIRED PRIOR TO ACCEPTANCE & REGISTRATION.
3. THE BOUNDARY POSITIONS & DIMENSIONS MAY CHANGE PRIOR TO REGISTRATION.
4. EASEMENTS, RESTRICTIONS ETC MAY CHANGE PRIOR TO REGISTRATION.
5. THIS PLAN IS SUBJECT TO COUNCIL APPROVAL.

Surveyor : STEVEN JOHN SAMPSON  
 Date of Survey : XX-XX-XXXX  
 Surveyor's Ref : S2970-82577-DP

PLAN OF SUBDIVISION OF  
 LOTS 11, 12, 13 & 14 IN DP1256895, LOT 3 IN DP735524  
 AND  
 CREATION OF EASEMENTS

LGA: CAMPBELLTOWN  
 Locality : GLENFIELD  
 Subdivision No:  
 Lengths are in metres. Reduction Ratio 1:2500

Registered

**DRAFT** DP v3

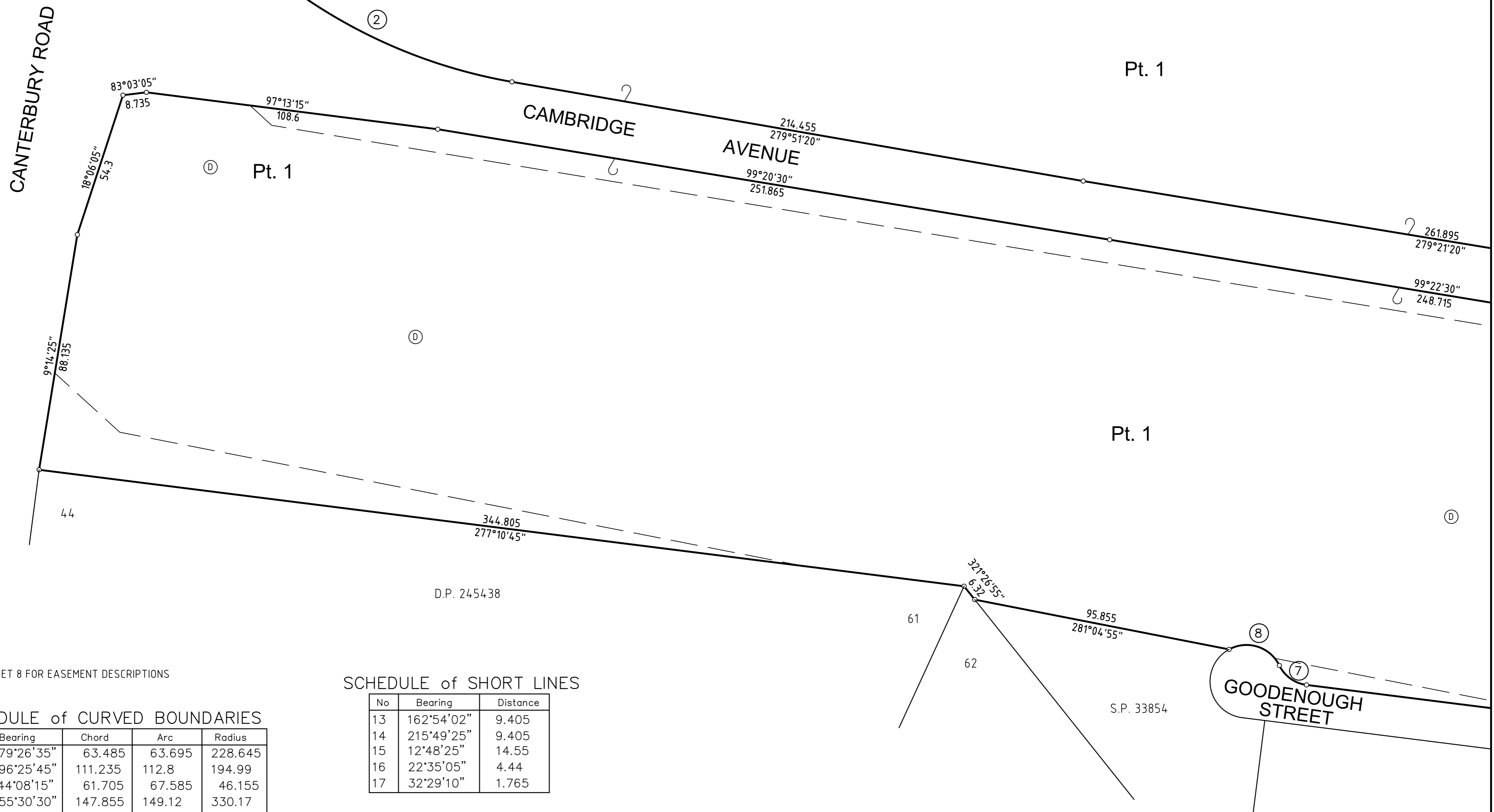
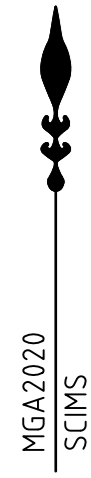

SEE SHEET 8 FOR EASEMENT DESCRIPTIONS

SCHEDULE of CURVED BOUNDARIES

No	Bearing	Chord	Arc	Radius
1	79°26'35"	63.485	63.695	228.645
2	296°25'45"	111.235	112.8	194.99
3	144°08'15"	61.705	67.585	46.155
4	255°30'30"	147.855	149.12	330.17
5	291°49'15"	25.6	33.68	13.5
6	248°45'05"	12.375	12.895	13
7	305°34'40"	12.37	12.89	13
8	287°43'10"	19.515	21.81	13.5
9	0°03'20"	7.465	7.5	51.025
10	27°09'25"	17.675	18.73	16
11	171°34'50"	17.67	18.72	16
12	198°39'15"	7.495	7.5	51.025

SCHEDULE of SHORT LINES

No	Bearing	Distance
13	162°54'02"	9.405
14	215°49'25"	9.405
15	12°48'25"	14.55
16	22°35'05"	4.44
17	32°29'10"	1.765

- DRAFT SUBDIVISION ONLY
1. THIS PLAN HAS BEEN PREPARED BY INFORMATION PROVIDED TO BURTON & FIELD.
  2. THIS PLAN IS DRAFT ONLY AND IS NOT CHECKED OR REGISTERED BY THE LAND TITLES OFFICE, MINOR ALTERATIONS MAY BE REQUIRED PRIOR TO ACCEPTANCE & REGISTRATION.
  3. THE BOUNDARY POSITIONS & DIMENSIONS MAY CHANGE PRIOR TO REGISTRATION.
  4. EASEMENTS, RESTRICTIONS ETC MAY CHANGE PRIOR TO REGISTRATION.
  5. THIS PLAN IS SUBJECT TO COUNCIL APPROVAL.

Surveyor : STEVEN JOHN SAMPSON Date of Survey : XX-XX-XXXX Surveyor's Ref : S2970-82577-DP	PLAN OF SUBDIVISION OF LOTS 11, 12, 13 & 14 IN DP1256895, LOT 3 IN DP735524 AND CREATION OF EASEMENTS	LGA: CAMPBELLTOWN Locality : GLENFIELD Subdivision No: Lengths are in metres. Reduction Ratio 1:1000	Registered <b>DRAFT</b> DP v3
--	--	---	----------------------------------

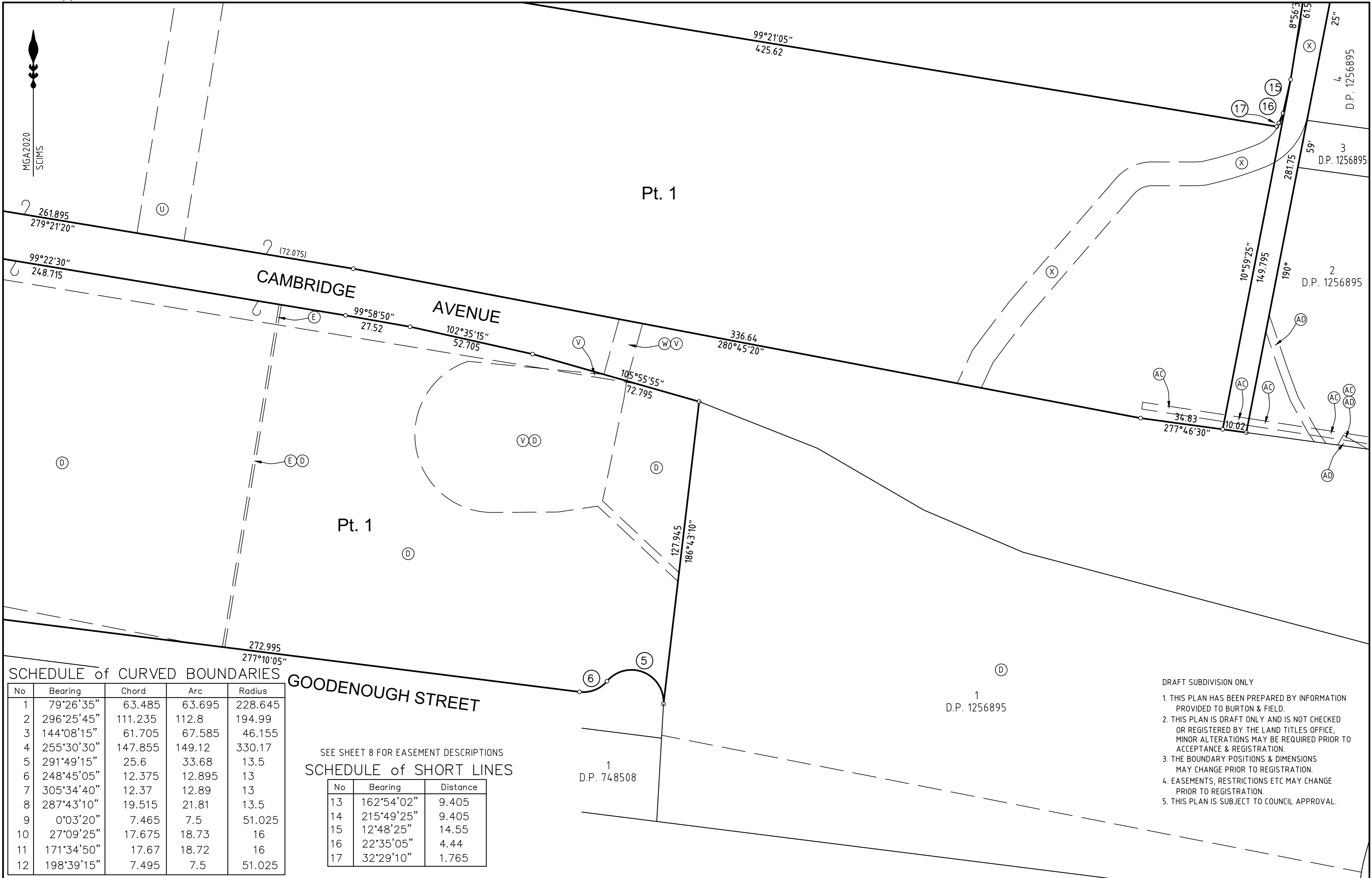

SCHEDULE of CURVED BOUNDARIES

No	Bearing	Chord	Arc	Radius
1	79°26'35"	63.485	63.695	228.645
2	296°25'45"	111.235	112.8	194.99
3	144°08'15"	61.705	67.585	46.155
4	255°30'30"	147.855	149.12	330.17
5	291°49'15"	25.6	33.68	13.5
6	248°45'05"	12.375	12.895	13
7	305°34'40"	12.37	12.89	13
8	287°43'10"	19.515	21.81	13.5
9	0°03'20"	7.465	7.5	51.025
10	27°09'25"	17.675	18.73	16
11	171°34'50"	17.67	18.72	16
12	198°39'15"	7.495	7.5	51.025

GOODENOUGH STREET

SEE SHEET 8 FOR EASEMENT DESCRIPTIONS  
SCHEDULE of SHORT LINES

No	Bearing	Distance
13	162°54'02"	9.405
14	215°49'25"	9.405
15	12°48'25"	14.55
16	22°35'05"	4.44
17	32°29'10"	1.765

- DRAFT SUBDIVISION ONLY
1. THIS PLAN HAS BEEN PREPARED BY INFORMATION PROVIDED TO BURTON & FIELD.
  2. THIS PLAN IS DRAFT ONLY AND IS NOT CHECKED OR REGISTERED BY THE LAND TITLES OFFICE, MINOR ALTERATIONS MAY BE REQUIRED PRIOR TO ACCEPTANCE & REGISTRATION.
  3. THE BOUNDARY POSITIONS & DIMENSIONS MAY CHANGE PRIOR TO REGISTRATION.
  4. EASEMENTS, RESTRICTIONS ETC MAY CHANGE PRIOR TO REGISTRATION.
  5. THIS PLAN IS SUBJECT TO COUNCIL APPROVAL.

Surveyor : STEVEN JOHN SAMPSON Date of Survey : XX-XX-XXXX Surveyor's Ref : S2970-82577-DP	PLAN OF SUBDIVISION OF LOTS 11, 12, 13 & 14 IN DP1256895, LOT 3 IN DP735524 AND CREATION OF EASEMENTS	LGA: CAMPBELLTOWN Locality : GLENFIELD Subdivision No: Lengths are in metres. Reduction Ratio 1:1000	Registered <span style="font-size: 2em; color: red;">DRAFT v3</span>
--	--	---	---

SCHEDULE of CURVED BOUNDARIES

No	Bearing	Chord	Arc	Radius
1	79°26'35"	63.485	63.695	228.645
2	296°25'45"	111.235	112.8	194.99
3	144°08'15"	61.705	67.585	46.155
4	255°30'30"	147.855	149.12	330.17
5	291°49'15"	25.6	33.68	13.5
6	248°45'05"	12.375	12.895	13
7	305°34'40"	12.37	12.89	13
8	287°43'10"	19.515	21.81	13.5
9	0°03'20"	7.465	7.5	51.025
10	27°09'25"	17.675	18.73	16
11	171°34'50"	17.67	18.72	16
12	198°39'15"	7.495	7.5	51.025



SEE SHEET 8 FOR EASEMENT DESCRIPTIONS

DRAFT SUBDIVISION ONLY

1. THIS PLAN HAS BEEN PREPARED BY INFORMATION PROVIDED TO BURTON & FIELD.
2. THIS PLAN IS DRAFT ONLY AND IS NOT CHECKED OR REGISTERED BY THE LAND TITLES OFFICE, MINOR ALTERATIONS MAY BE REQUIRED PRIOR TO ACCEPTANCE & REGISTRATION.
3. THE BOUNDARY POSITIONS & DIMENSIONS MAY CHANGE PRIOR TO REGISTRATION.
4. EASEMENTS, RESTRICTIONS ETC MAY CHANGE PRIOR TO REGISTRATION.
5. THIS PLAN IS SUBJECT TO COUNCIL APPROVAL.

SCHEDULE of SHORT LINES

No	Bearing	Distance
13	162°54'02"	9.405
14	215°49'25"	9.405
15	12°48'25"	14.55
16	22°35'05"	4.44
17	32°29'10"	1.765

CANTERBURY ROAD

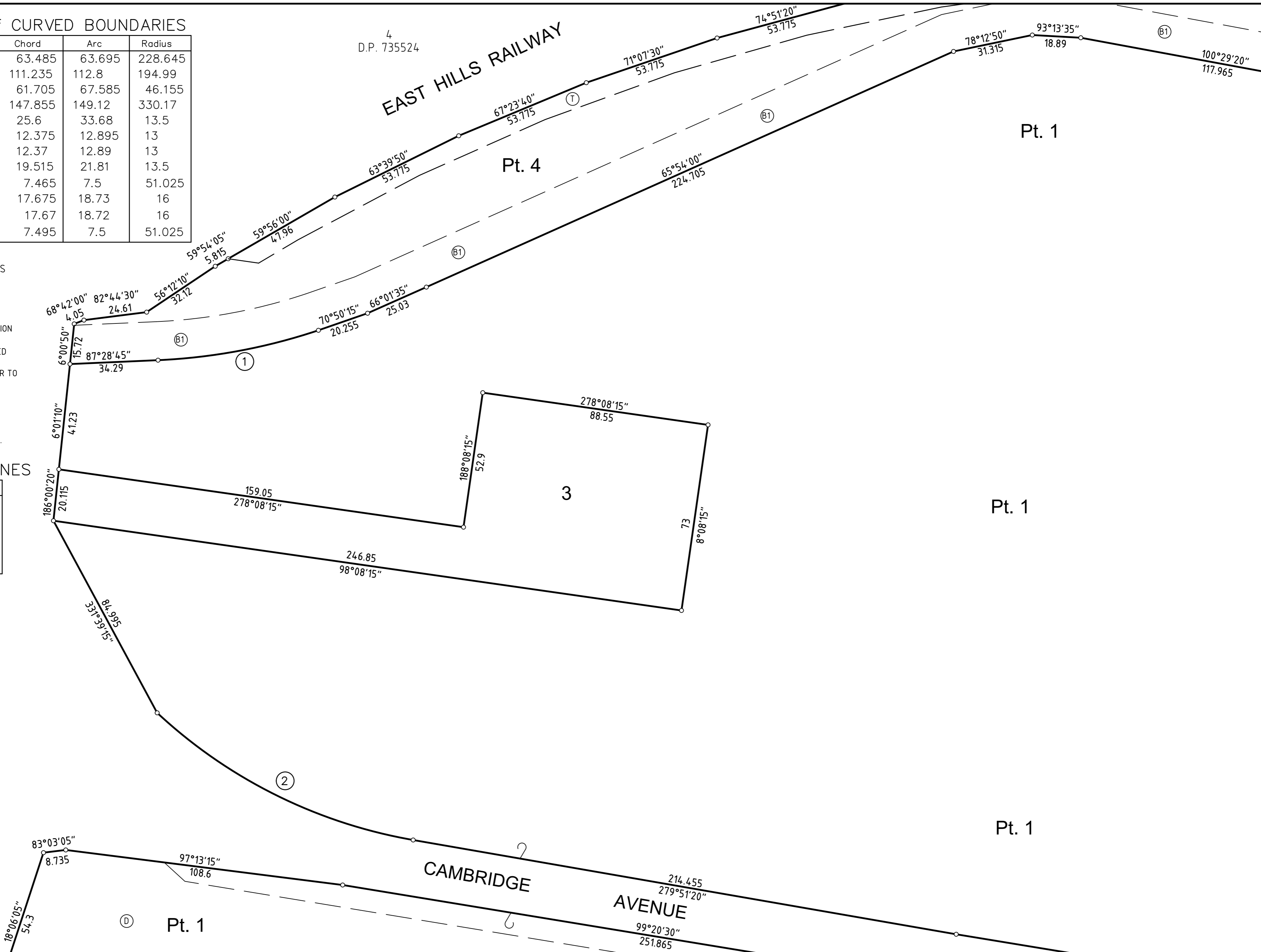

Surveyor : STEVEN JOHN SAMPSON	PLAN OF SUBDIVISION OF LOTS 11, 12, 13 & 14 IN DP1256895, LOT 3 IN DP735524 AND CREATION OF EASEMENTS	LGA: CAMPBELLTOWN Locality : GLENFIELD Subdivision No: Lengths are in metres. Reduction Ratio 1:1000	Registered <b>DRAFT v3</b>
--------------------------------	---	---	-------------------------------

SCHEDULE of CURVED BOUNDARIES

No	Bearing	Chord	Arc	Radius
1	79°26'35"	63.485	63.695	228.645
2	296°25'45"	111.235	112.8	194.99
3	144°08'15"	61.705	67.585	46.155
4	255°30'30"	147.855	149.12	330.17
5	291°49'15"	25.6	33.68	13.5
6	248°45'05"	12.375	12.895	13
7	305°34'40"	12.37	12.89	13
8	287°43'10"	19.515	21.81	13.5
9	0°03'20"	7.465	7.5	51.025
10	27°09'25"	17.675	18.73	16
11	171°34'50"	17.67	18.72	16
12	198°39'15"	7.495	7.5	51.025

SCHEDULE of SHORT LINES

No	Bearing	Distance
13	162°54'02"	9.405
14	215°49'25"	9.405
15	12°48'25"	14.55
16	22°35'05"	4.44
17	32°29'10"	1.765

SEE SHEET 8 FOR EASEMENT DESCRIPTIONS

2

DRAFT SUBDIVISION ONLY

1. THIS PLAN HAS BEEN PREPARED BY INFORMATION PROVIDED TO BURTON & FIELD.
2. THIS PLAN IS DRAFT ONLY AND IS NOT CHECKED OR REGISTERED BY THE LAND TITLES OFFICE. MINOR ALTERATIONS MAY BE REQUIRED PRIOR TO ACCEPTANCE & REGISTRATION.
3. THE BOUNDARY POSITIONS & DIMENSIONS MAY CHANGE PRIOR TO REGISTRATION.
4. EASEMENTS, RESTRICTIONS ETC MAY CHANGE PRIOR TO REGISTRATION.
5. THIS PLAN IS SUBJECT TO COUNCIL APPROVAL.

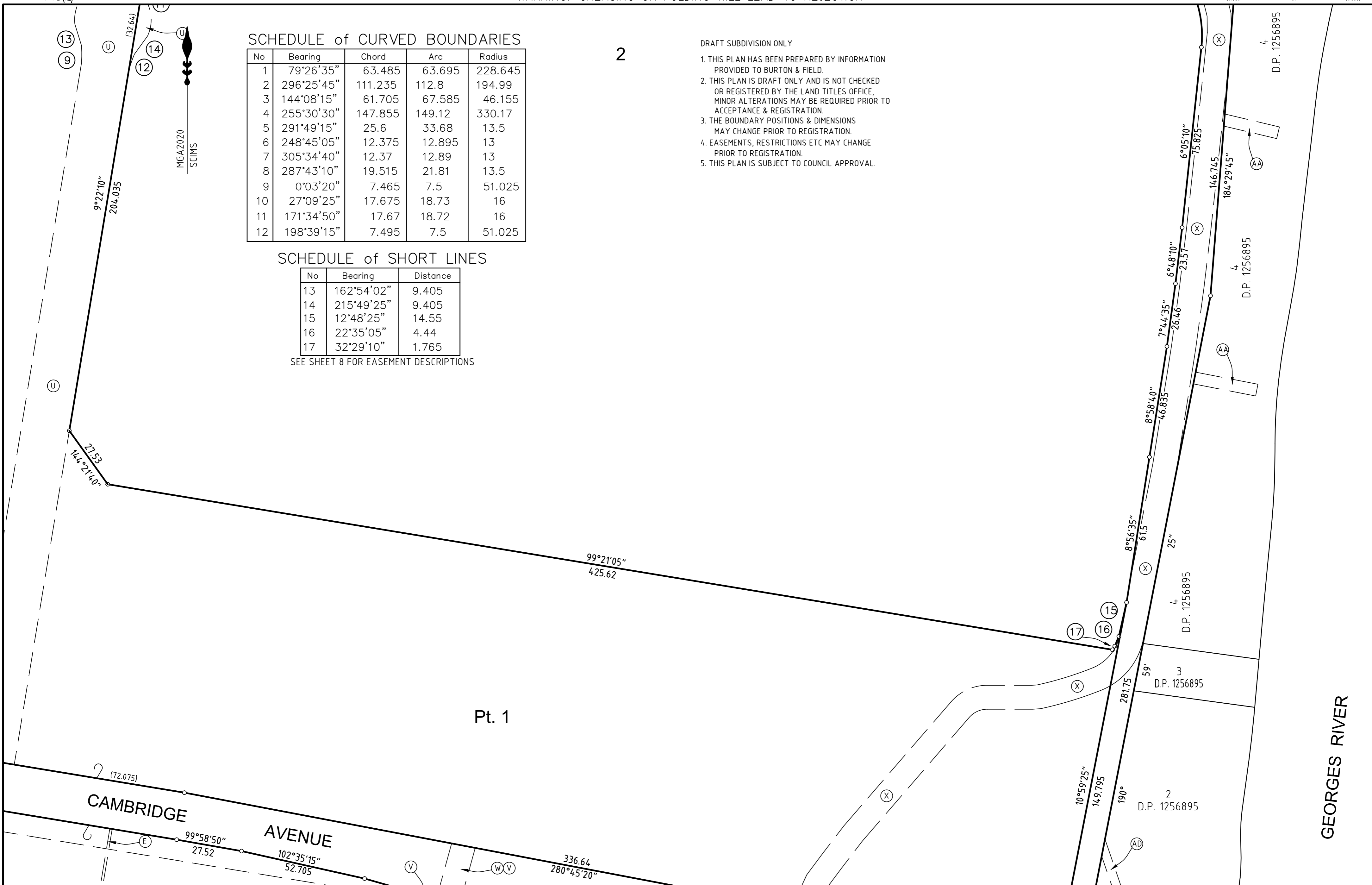

Pt. 1

CAMBRIDGE AVENUE

GEORGES RIVER

Surveyor : STEVEN JOHN SAMPSON  
 Date of Survey : XX-XX-XXXX  
 Surveyor's Ref : S2970-82577-DP

PLAN OF SUBDIVISION OF  
 LOTS 11, 12, 13 & 14 IN DP1256895, LOT 3 IN DP735524  
 AND  
 CREATION OF EASEMENTS

LGA: CAMPBELLTOWN  
 Locality : GLENFIELD  
 Subdivision No:  
 Lengths are in metres. Reduction Ratio 1:1000

Registered  
**DRAFT v3**



SCHEDULE of CURVED BOUNDARIES

No	Bearing	Chord	Arc	Radius
1	79°26'35"	63.485	63.695	228.645
2	296°25'45"	111.235	112.8	194.99
3	144°08'15"	61.705	67.585	46.155
4	255°30'30"	147.855	149.12	330.17
5	291°49'15"	25.6	33.68	13.5
6	248°45'05"	12.375	12.895	13
7	305°34'40"	12.37	12.89	13
8	287°43'10"	19.515	21.81	13.5
9	0°03'20"	7.465	7.5	51.025
10	27°09'25"	17.675	18.73	16
11	171°34'50"	17.67	18.72	16
12	198°39'15"	7.495	7.5	51.025

SEE SHEET 8 FOR EASEMENT DESCRIPTIONS

SCHEDULE of SHORT LINES

No	Bearing	Distance
13	162°54'02"	9.405
14	215°49'25"	9.405
15	12°48'25"	14.55
16	22°35'05"	4.44
17	32°29'10"	1.765

DRAFT SUBDIVISION ONLY

1. THIS PLAN HAS BEEN PREPARED BY INFORMATION PROVIDED TO BURTON & FIELD.
2. THIS PLAN IS DRAFT ONLY AND IS NOT CHECKED OR REGISTERED BY THE LAND TITLES OFFICE, MINOR ALTERATIONS MAY BE REQUIRED PRIOR TO ACCEPTANCE & REGISTRATION.
3. THE BOUNDARY POSITIONS & DIMENSIONS MAY CHANGE PRIOR TO REGISTRATION.
4. EASEMENTS, RESTRICTIONS ETC MAY CHANGE PRIOR TO REGISTRATION.
5. THIS PLAN IS SUBJECT TO COUNCIL APPROVAL.

MAIN SOUTHERN RAILWAY

EAST HILLS RAILWAY

EAST HILLS RAILWAY

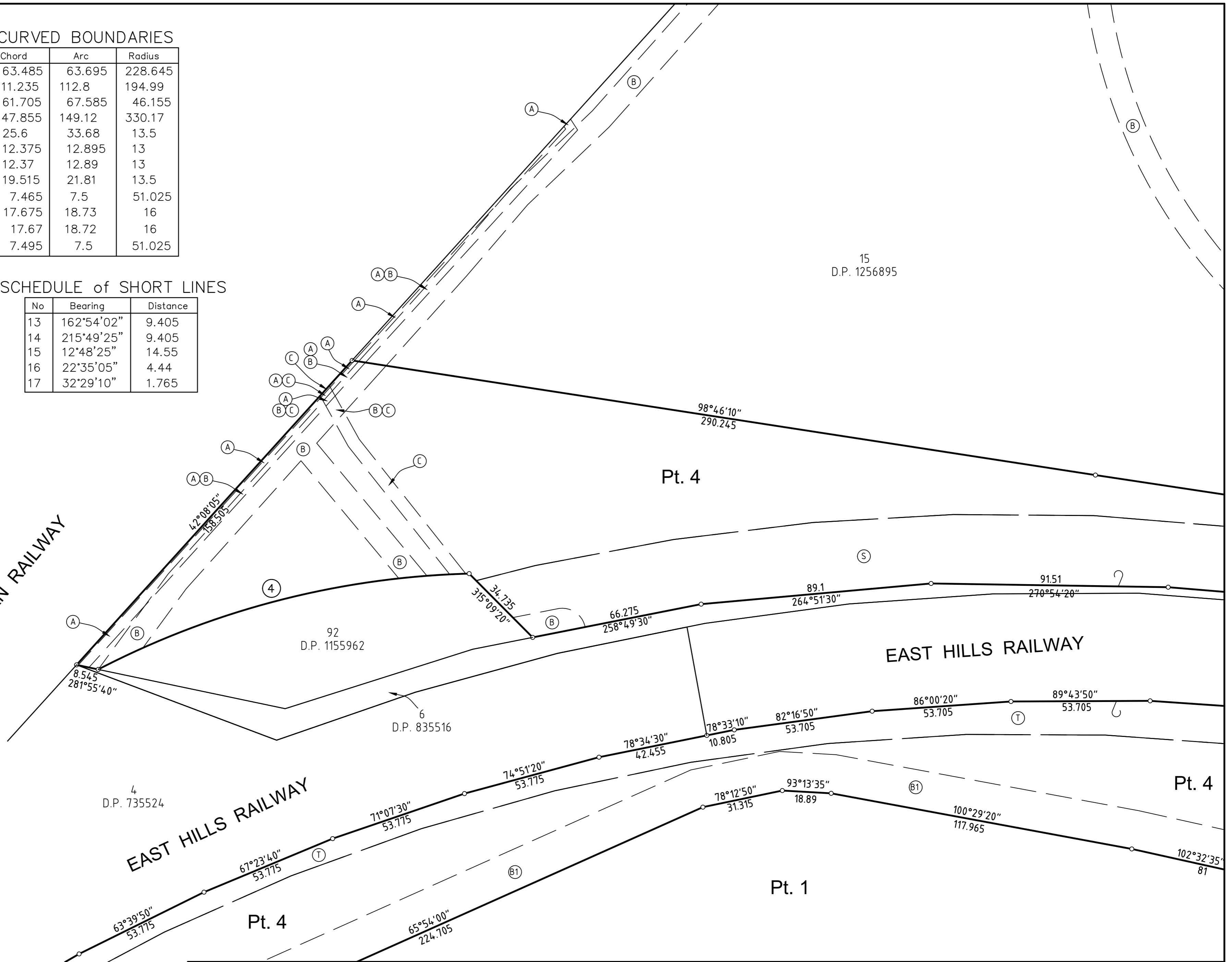

Surveyor : STEVEN JOHN SAMPSON Date of Survey : XX-XX-XXXX Surveyor's Ref : S2970-82577-DP	PLAN OF SUBDIVISION OF LOTS 11, 12, 13 & 14 IN DP1256895, LOT 3 IN DP735524 AND CREATION OF EASEMENTS	LGA: CAMPBELLTOWN Locality : GLENFIELD Subdivision No: Lengths are in metres. Reduction Ratio 1:1000	Registered <p style="font-size: 2em; color: red; text-align: center;">DRAFT v3</p>
--	---	---	---

SCHEDULE of CURVED BOUNDARIES

No	Bearing	Chord	Arc	Radius
1	79°26'35"	63.485	63.695	228.645
2	296°25'45"	111.235	112.8	194.99
3	144°08'15"	61.705	67.585	46.155
4	255°30'30"	147.855	149.12	330.17
5	291°49'15"	25.6	33.68	13.5
6	248°45'05"	12.375	12.895	13
7	305°34'40"	12.37	12.89	13
8	287°43'10"	19.515	21.81	13.5
9	0°03'20"	7.465	7.5	51.025
10	27°09'25"	17.675	18.73	16
11	171°34'50"	17.67	18.72	16
12	198°39'15"	7.495	7.5	51.025

DRAFT SUBDIVISION ONLY

1. THIS PLAN HAS BEEN PREPARED BY INFORMATION PROVIDED TO BURTON & FIELD.
2. THIS PLAN IS DRAFT ONLY AND IS NOT CHECKED OR REGISTERED BY THE LAND TITLES OFFICE, MINOR ALTERATIONS MAY BE REQUIRED PRIOR TO ACCEPTANCE & REGISTRATION.
3. THE BOUNDARY POSITIONS & DIMENSIONS MAY CHANGE PRIOR TO REGISTRATION.
4. EASEMENTS, RESTRICTIONS ETC MAY CHANGE PRIOR TO REGISTRATION.
5. THIS PLAN IS SUBJECT TO COUNCIL APPROVAL.

SEE SHEET 8 FOR EASEMENT DESCRIPTIONS

SCHEDULE of SHORT LINES

No	Bearing	Distance
13	162°54'02"	9.405
14	215°49'25"	9.405
15	12°48'25"	14.55
16	22°35'05"	4.44
17	32°29'10"	1.765

15  
D.P. 1256895

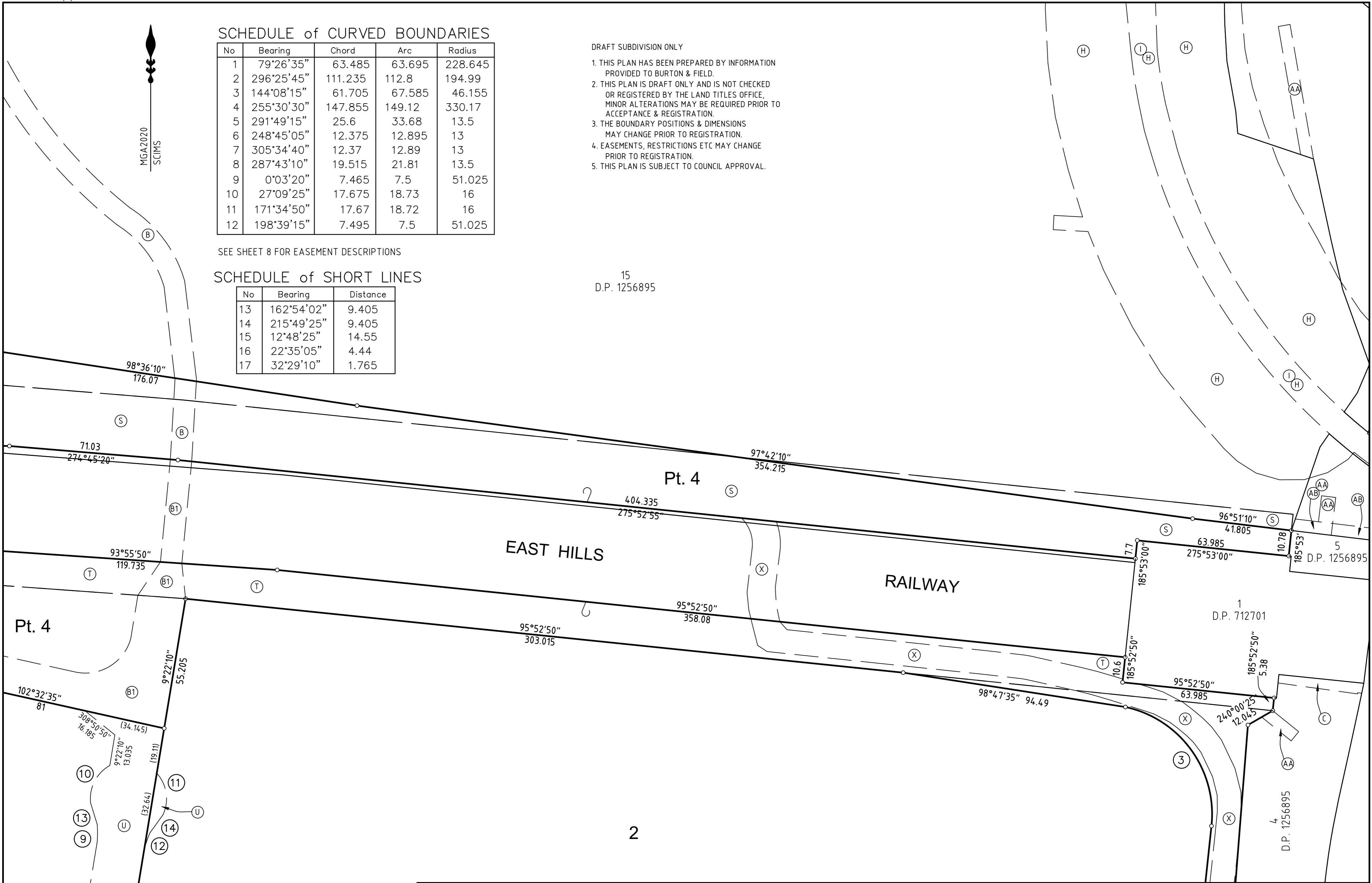

Surveyor : STEVEN JOHN SAMPSON Date of Survey : XX-XX-XXXX Surveyor's Ref : S2970-82577-DP	PLAN OF SUBDIVISION OF LOTS 11, 12, 13 & 14 IN DP1256895, LOT 3 IN DP735524 AND CREATION OF EASEMENTS	LGA: CAMPBELLTOWN Locality : GLENFIELD Subdivision No: Lengths are in metres. Reduction Ratio 1:1000	Registered <b>DRAFT v3</b>
--	--	---	-------------------------------

- (A) EASEMENT FOR COAXIAL CABLE 3.66 WIDE (K218859)(K218860)
- (B) RIGHT OF ACCESS 9 WIDE (AG416939)(AG416930)(AG416934)(AG416944)(VIDE DP1155962)
- (C) PIPELINE EASEMENT 5 WIDE AND VARIABLE WIDTH (2375529)(VIDE DP499058)
- (D) EASEMENT FOR TRANSMISSION LINE VARIABLE WIDTH (J286563)
- (E) EASEMENT FOR UNDERGROUND MAINS 1 WIDE (DP705632)
- (F) EASEMENT FOR SUPPORT VARIABLE WIDTH, LIMITED IN STRATUM (AF106573)
- (G) RIGHT OF CARRIAGEWAY 6.86 WIDE AND VARIABLE WIDTH (L181426)(VIDE DP1143827)
- (H) EASEMENT FOR RAILWAY LINE, LIMITED IN STRATUM, VARIABLE WIDTH (DP1228283)
- (I) EASEMENT FOR ACCESS VARIABLE WIDTH (AM939075)(VIDE DP1228283)
- (S) DENOTES STRATUM LOT 7 DP833516 BELOW
- (T) DENOTES STRATUM LOT 8 DP833516 BELOW
- (AA) EASEMENT FOR SERVICES AND BORE HOLE PURPOSES 5 WIDE AND VARIABLE WIDTH
- (AB) EASEMENT FOR SERVICES 5 WIDE
- (AC) EASEMENT FOR WATER SUPPLY PURPOSES OVER EXISTING LINE OF PIPES (APPROXIMATE POSITION)
- (AD) RIGHT OF CARRIAGE WAY 3.6 WIDE AND VARIABLE WIDTH
- (B1) PROPOSED MODIFICATION OF RIGHT OF ACCESS 9 WIDE (AG416939)(AG416930)(AG416934)(AG416944)(VIDE DP1155962) (PROPOSED 15 WIDE AND VARIABLE)
- (U) PROPOSED EASEMENT FOR ACCESS AND SERVICES 20 WIDE AND VARIABLE
- (V) PROPOSED EASEMENT FOR STORMWATER VARIABLE WIDTH
- (W) PROPOSED RIGHT OF CARRIAGEWAY 10 WIDE
- (X) PROPOSED RIGHT OF CARRIAGEWAY 10 WIDE AND VARIABLE

DRAFT SUBDIVISION ONLY

1. THIS PLAN HAS BEEN PREPARED BY INFORMATION PROVIDED TO BURTON & FIELD.
2. THIS PLAN IS DRAFT ONLY AND IS NOT CHECKED OR REGISTERED BY THE LAND TITLES OFFICE, MINOR ALTERATIONS MAY BE REQUIRED PRIOR TO ACCEPTANCE & REGISTRATION.
3. THE BOUNDARY POSITIONS & DIMENSIONS MAY CHANGE PRIOR TO REGISTRATION.
4. EASEMENTS, RESTRICTIONS ETC MAY CHANGE PRIOR TO REGISTRATION.
5. THIS PLAN IS SUBJECT TO COUNCIL APPROVAL.

SCHEDULE of CURVED BOUNDARIES

No	Bearing	Chord	Arc	Radius
1	79°26'35"	63.485	63.695	228.645
2	296°25'45"	111.235	112.8	194.99
3	144°08'15"	61.705	67.585	46.155
4	255°30'30"	147.855	149.12	330.17
5	291°49'15"	25.6	33.68	13.5
6	248°45'05"	12.375	12.895	13
7	305°34'40"	12.37	12.89	13
8	287°43'10"	19.515	21.81	13.5
9	0°03'20"	7.465	7.5	51.025
10	27°09'25"	17.675	18.73	16
11	171°34'50"	17.67	18.72	16
12	198°39'15"	7.495	7.5	51.025

SCHEDULE of SHORT LINES

No	Bearing	Distance
13	162°54'02"	9.405
14	215°49'25"	9.405
15	12°48'25"	14.55
16	22°35'05"	4.44
17	32°29'10"	1.765

Surveyor : STEVEN JOHN SAMPSON Date of Survey : XX-XX-XXXX Surveyor's Ref : S2970-82577-DP	PLAN OF SUBDIVISION OF LOTS 11, 12, 13 & 14 IN DP1256895, LOT 3 IN DP735524 AND CREATION OF EASEMENTS	LGA: CAMPBELLTOWN Locality : GLENFIELD Subdivision No: Lengths are in metres. Reduction Ratio 1:1000	Registered <span style="font-size: 2em; color: red; font-weight: bold;">DRAFT v3</span>
--	--	---	--