

Appendix 3

Site Identification and Indicative Subdivision Plan

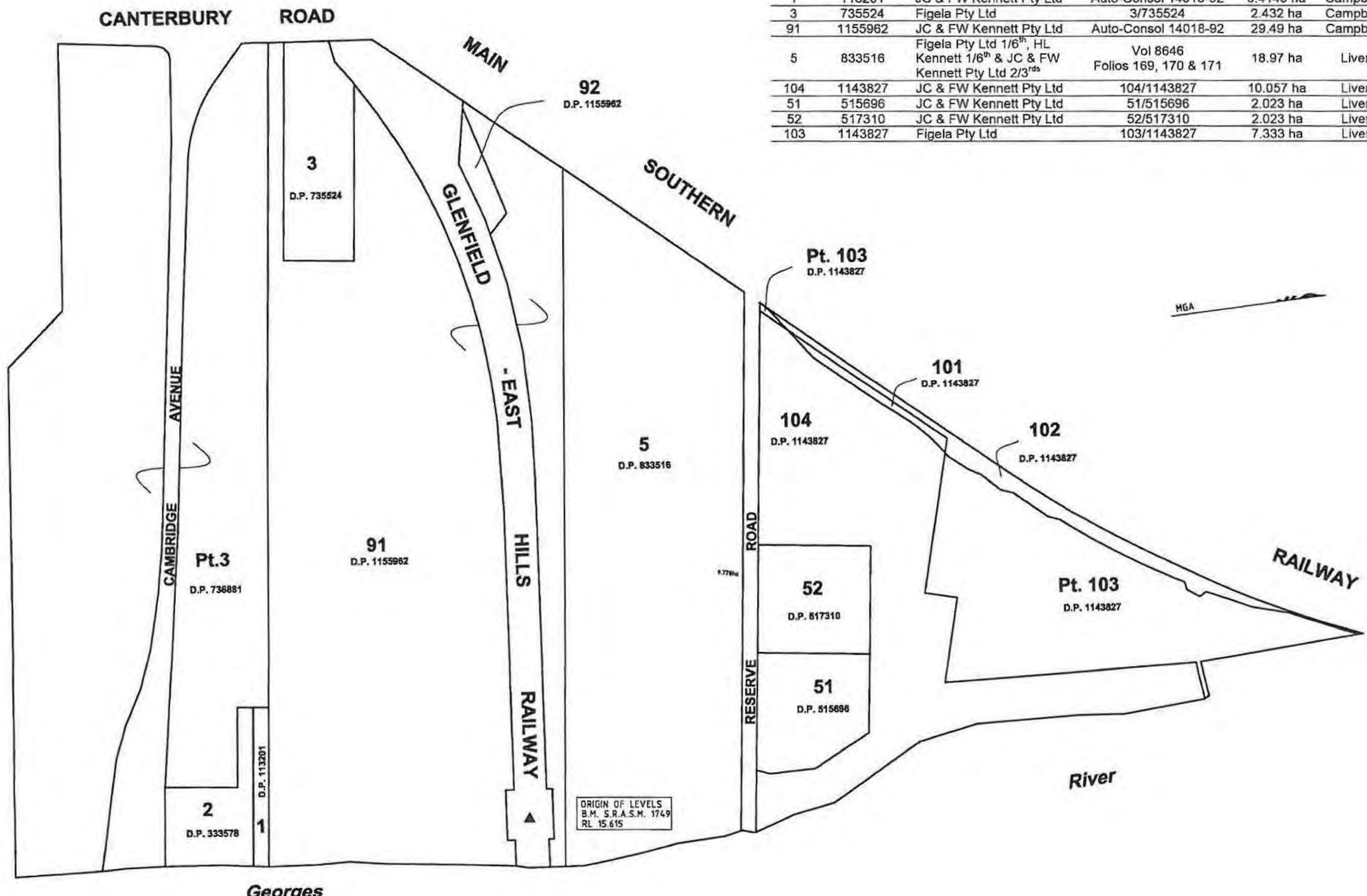

Lot	DP	Owner	Title Reference	Area	LGA
3	736881	Figela Pty Ltd	3/736881	25.31 ha	Campbelltown
2	333578	JC & FW Kennett Pty Ltd	Auto-Consol 14018-92	1.346 ha	Campbelltown
1	113201	JC & FW Kennett Pty Ltd	Auto-Consol 14018-92	0.4148 ha	Campbelltown
3	735524	Figela Pty Ltd	3/735524	2.432 ha	Campbelltown
91	1155962	JC & FW Kennett Pty Ltd	Auto-Consol 14018-92	29.49 ha	Campbelltown
5	833516	Figela Pty Ltd 1/6 th , HL Kennett 1/6 th & JC & FW Kennett Pty Ltd 2/3 rd s	Vol 8646 Folios 169, 170 & 171	18.97 ha	Liverpool
104	1143827	JC & FW Kennett Pty Ltd	104/1143827	10.057 ha	Liverpool
51	515696	JC & FW Kennett Pty Ltd	51/515696	2.023 ha	Liverpool
52	517310	JC & FW Kennett Pty Ltd	52/517310	2.023 ha	Liverpool
103	1143827	Figela Pty Ltd	103/1143827	7.333 ha	Liverpool

ORIGIN OF LEVELS
B.M. S.R.A.S.M. 1749
RL 15.615

Map Title:	Cadastral Boundaries of the Glenfield Waste Services Site							Datum:	AHD	Date:	8 Nov 2013	Notes: 1. Levels relate to AHD 2. Boundaries, dimensions and areas are subject to site survey 3. Origin of levels S.R.A.S.M 1749 RL 15.615
Location:	Glenfield, NSW Australia	Author/Reviewer:	RM/ SM	Version No:	V01	Map/DWG No:	1 of 1	Scale:	1:2500	Job Ref:	11009	

ENVIRONMENTAL PROPERTY SERVICES

Level 33, 264 George St, Sydney NSW 2000
Level 1, 19 Stockton St, Nelson Bay NSW 2315

Telephone (Sydney): 02 9258 1985
Telephone (Hunter): 02 4981 1600

ABN: 17 143 490 537
Website: www.enviroproperty.com.au

DIMENSIONS AND AREAS ARE SUBJECT TO FINAL SURVEY AND APPROVAL.



SCHEDULE of CURVED BOUNDARIES

No	Bearing	Chord	Arc	Radius
1	132°09'15"	31.915	31.945	211.5
2	311°12'30"	35.96	36	223.7

SCHEDULE of LINES

No	Bearing	Distance	No	Bearing	Distance	No	Bearing	Distance	No	Bearing	Distance
3			18	34°30'50"	11.86	33	196°17'25"	0.99	48	355°28'05"	30.2
4			19	196°17'25"	26.72	34	1°14'00"	25.09	49	356°54'30"	29.855
5			20	276°51'00"	38.555	35	353°42'50"	38.615	50	1°20'00"	23.54
6			21	165°51'30"	21.765	36	34°3'10'20"	39.845	51	6°25'00"	31.005
7			22	359°33'25"	11.025	37	328°01'40"	46.56	52	177°03'35"	27.62
8			23	1°14'00"	9.29	38	337°57'15"	38.195	53	174°01'30"	44.175
9			24	34°30'50"	3.43	39	337°16'45"	23.195	54	172°20'55"	19.465
10			25	13°23'25"	16.21	40	330°47'15"	25.575	55	143°17'35"	49.675
11			26	340°15'05"	29.165	41	326°33'25"	14.25	56	171°07'25"	41.31
12			27	346°44'25"	20.89	42	356°07'55"	20.535	57	154°49'25"	20.065
13			28	347°47'15"	35.545	43	333°55'15"	8.755	58	159°04'15"	21.825
14			29	288°36'15"	41.335	44	356°27'20"	38.41	59	109°39'30"	27.395
15	34°30'50"	12.455	30	165°51'30"	10.66	45	2°56'55"	44.62	60	179°18'35"	36.54
16	196°17'25"	13.06	31	170°18'30"	39.36	46	351°48'55"	31.44	61	173°34'10"	47.51
17	18°56'45"	36.97	32	193°13'40"	25.56	47	349°17'30"	35.65	62	165°51'30"	30.545

• DENOTES WELL
(S) DENOTES STRATUM LOT 7 DP833516 BELOW

THE IMPACT OF THE PROPOSED RAIL AND BATTERS HAS NOT BEEN TAKEN INTO CONSIDERATION IN THE CREATION OF THIS PLAN
THE EDGE OF VEGETATION HAS BEEN ADOPTED FOR THE CREATION OF THIS PLAN

BURTON & FIELD
surveying & land development

All Correspondence to:
343 Hume Highway, Liverpool 2170
P.O.Box 242 Liverpool BC 1871 - DX 5020 Liverpool
Tel: (02) 9602-1199 Fax: (02) 9821-2620
Email: survey@burtonandfield.com.au

Suite 202, 2 Pembroke Street Epping 2121
P.O. Box 1150, Epping 1710 - DX 4413 Epping
Tel: (02) 9868-4660 Fax: (02) 9868-6035
Email: epping.reception@burtonandfield.com.au
Web: www.burtonandfield.com.au

CAUTION:
INFORMATION CONTAINED IN THIS PLAN IS THE COPYRIGHT OF BURTON AND FIELD PTY LIMITED. THE USE, DUPLICATION (WHETHER IN PART OR FULL) WITHOUT WRITTEN CONSENT OF BURTON AND FIELD PTY LIMITED CONSTITUTES AN INFRINGEMENT OF COPYRIGHT.

Liability limited by a scheme approved under Professional Standards Legislation

CLIENT: GLENFIELD WASTE DISPOSALS

PROJECT: PLAN OF PROPOSED ZONING LINE AT CAMBRIDGE AVENUE, GLENFIELD

LGA: LIVERPOOL DATUM: - SCALE: 1:1500

COMP REF: J:\13520\LMK\2015JULY\13520-DRAFT_LEP-NORTH.dwg

REVISION	DRAWN: GG CHECKED: SD
DATE: 14/10/15	SIZE: A2
REF: S2188-55315	SHEET 1 OF 1

DIMENSIONS AND AREAS ARE SUBJECT TO FINAL SURVEY AND APPROVAL.

No	Bearing	Distance	No	Bearing	Distance	No	Bearing	Distance	No	Bearing	Distance	No	Bearing	Distance	No	Bearing	Distance
1	5°52'50"	10.8	8	8°05'30"	25.015	15	0°54'00"	24.77	22	12°11'50"	17.185	29	113°03'00"	23.055	36	189°48'10"	32.07
2	96°51'00"	38.555	9	0°11'20"	19.945	16	6°13'15"	34.08	23	11°46'05"	9.195	30	137°08'30"	1.365	37	182°49'35"	15.85
3	184°38'20"	16.56	10	6°29'50"	8.995	17	9°49'00"	30.235	24	275°52'50"	35.845	31	159°09'15"	13.505			
4	275°52'50"	37.9	11	7°06'25"	35.61	18	6°16'05"	21.14	25	185°52'50"	10	32	176°28'40"	13.025			
5	5°52'50"	6.405	12	5°06'40"	29.76	19	6°41'00"	34.535	26	275°52'50"	1.015	33	186°48'45"	16.675			
6	275°52'50"	1.01	13	5°12'00"	33.595	20	6°47'55"	25.835	27	185°52'50"	5.38	34	215°55'35"	9.91			
7	359°05'30"	20.455	14	4°44'00"	35.42	21	11°24'45"	46.93	28	240°00'25"	12.045	35	176°25'15"	12.415			

(S) DENOTES STRATUM LOT 7 DP833516 BELOW
 (T) DENOTES STRATUM LOT 8 DP833516 BELOW
 (D) TRANSMISSION LINE EASEMENT VARIABLE WIDTH (J286563)

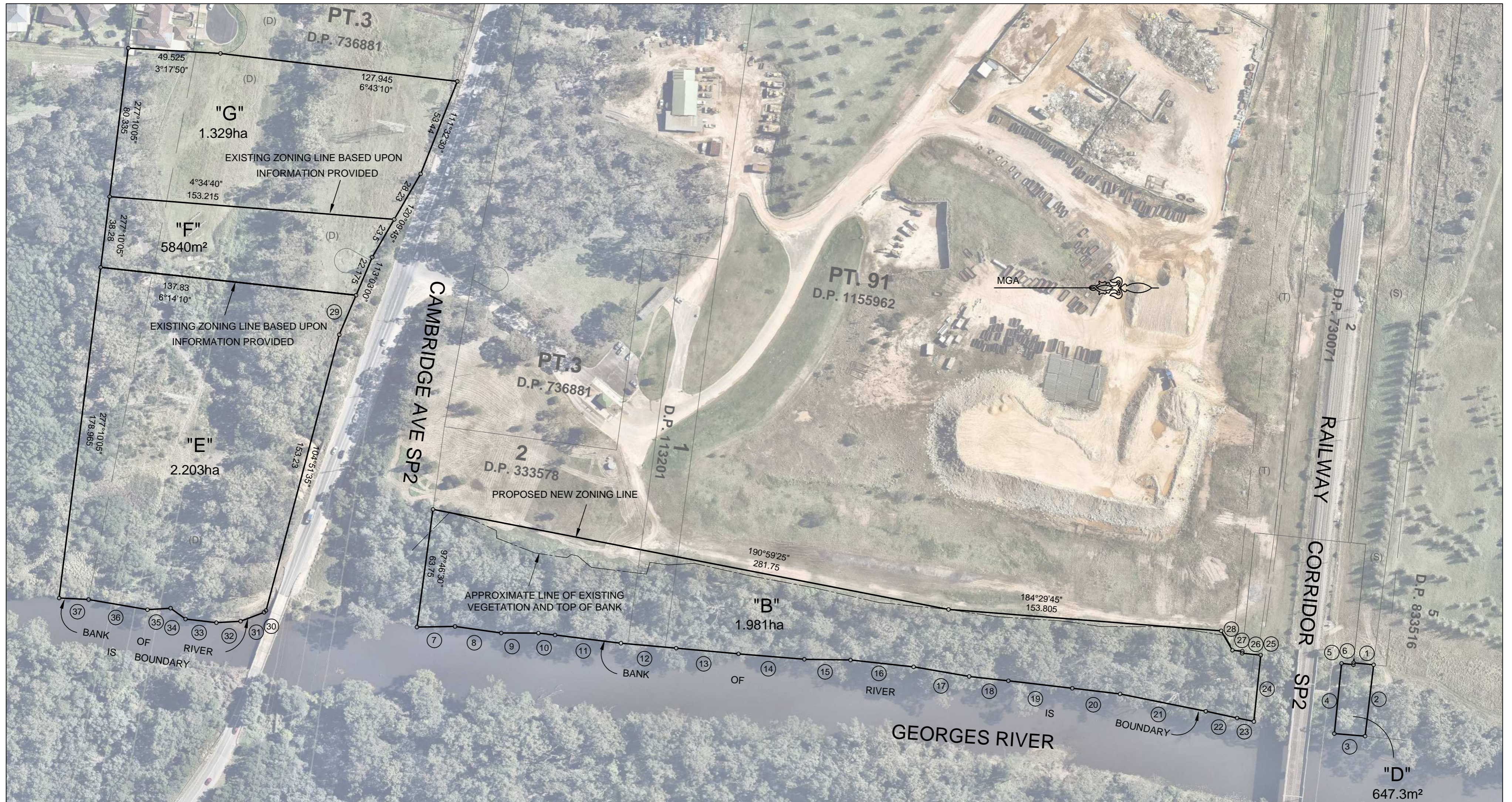

BURTON & FIELD
 surveying & land development

All Correspondence to:
 343 Hume Highway, Liverpool 2170
 P.O.Box 242 Liverpool BC 1871 - DX 5020 Liverpool
 Tel: (02) 9602-1199 Fax: (02) 9821-2620
 Email: survey@burtonandfield.com.au

Suite 202, 2 Pembroke Street Epping 2121
 P.O. Box 1150, Epping 1710 - DX 4413 Epping
 Tel: (02) 9868-4660 Fax: (02) 9868-6035
 Email: epping.reception@burtonandfield.com.au
 Web: www.burtonandfield.com.au

CAUTION:
 INFORMATION CONTAINED IN THIS PLAN IS THE COPYRIGHT OF BURTON AND FIELD PTY LIMITED. THE USE, DUPLICATION (WHETHER IN PART OR FULL) WITHOUT WRITTEN CONSENT OF BURTON AND FIELD PTY LIMITED CONSTITUTES AN INFRINGEMENT OF COPYRIGHT.

"Liability limited by a scheme approved under Professional Standards Legislation"

CLIENT: GLENFIELD WASTE DISPOSALS

PROJECT: PLAN OF PROPOSED LAND TO BE DEDICATED AT CAMBRIDGE AVENUE, GLENFIELD

LGA: CAMPBELLTOWN DATUM: - SCALE: 1:1500

COMP REF: J:\13520\LMK\2015JULY\13520-DRAFT_LEP.dwg

REVISION	DRAWN: GG CHECKED: SD
C	19/11/15 PARTS XX ADDED
B	20/08/15 SOUTH OF CAMBRIDGE AVE ADDED
DATE: 20/08/15	SIZE: A2
REF: S2188-55315	SHEET 1 OF 1