

Dangerous Goods Depot Chart

Depot Details:

Depot Number	Type of Depot	Main DG Class	Maximum Volume
A28-1-1	FLAMMABLE LIQUID STORE.	CLASS 3	400L

Responsible Officer:

Name	Department/Unit	Building & Room	Phone
STUART FARRAR.	SCHOOL OF PHYSICS.	A28 RM 234	351-2554

Permitted Storage:

DG Class	Pkg. Group	Type of Goods	Maximum Volume
3	II	FLAMMABLE LIQUIDS.	200L
3	III	LIQUIDS.	200L

Safety Conditions:

1. All DG packages 2L or 2kg and over must be labelled with the DG Class diamond sign and technical product name (except for diesel, lube oil, and hydraulic oil - where only the trade name is required).
2. All DG packages (except diesel, oils) in DG depot must have the same diamond label that identifies the DG depot.
3. All DG packages shall be kept tightly closed, leaking packages must be re-packed immediately.
4. For decanting, use only self-closing metal taps or hand pumps. Syphoning is not permitted. Only decant petrol, kerosene and other flammable liquids in a well ventilated area.
5. Any storage of non-DG material in the DG depot must first be approved in writing by the officer responsible for the Depot.
6. Permitted storage quantities shall not be exceeded.
7. Any maintenance, repair work, new DG storage, storage of combustible material etc. in the depot or within 5 metres outside is not permitted without written approval from the officer responsible for the depot.
8. Any changes to the DG depot or any facilities within the area must first be approved in writing by the officer responsible for the depot.

Site Sketch:

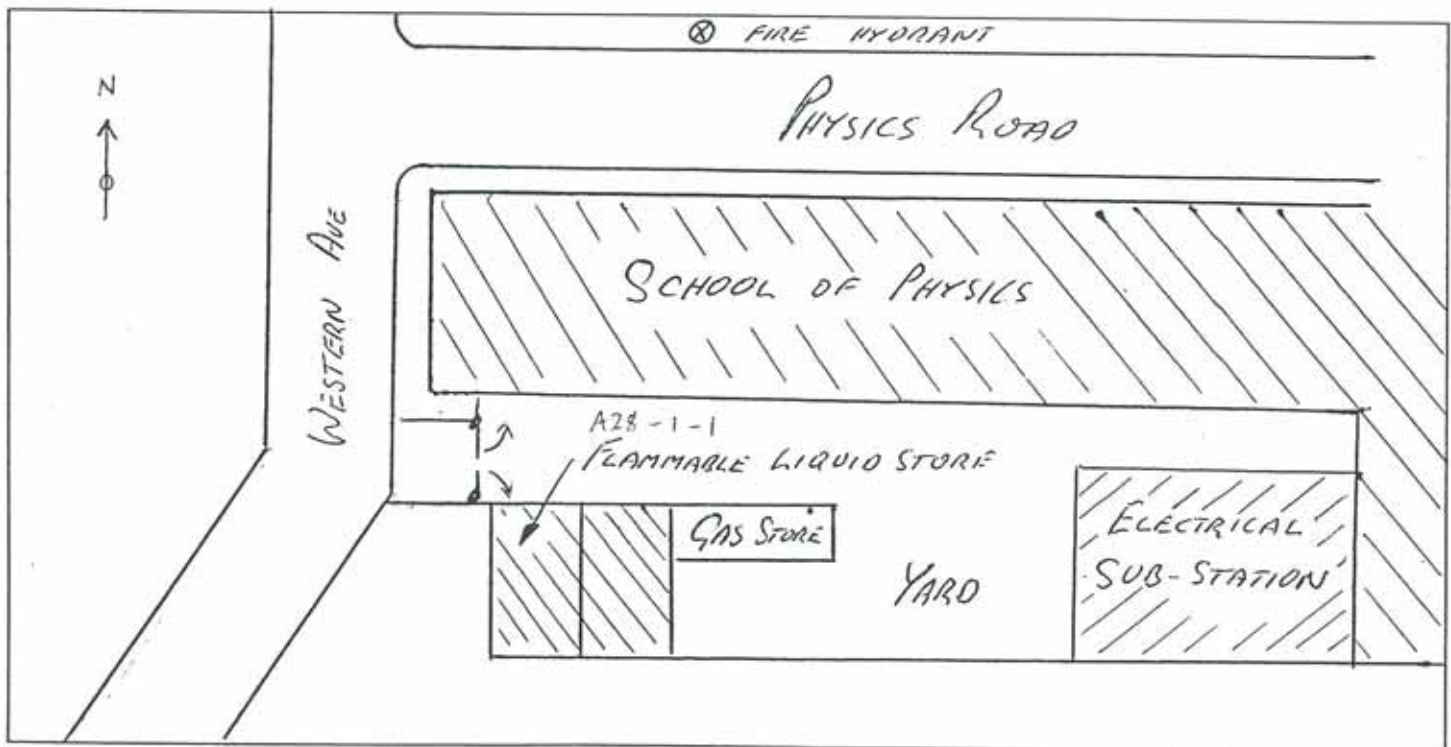

Dangerous Goods Depot Chart

Depot Details:	Depot Number	Type of Depot	Main DG Class	Maximum Volume
	A22-1-1	FLAMMABLE LIQUID STORE	3	1000 L

Responsible Officer:	Name	Department/Unit	Building & Room	Phone
	BRIAN CARTER	TEACHING & CURRICULUM STUDIES	A22 105	351 6328

Permitted Storage:		Type of Goods	Maximum Volume
DG Class	Pkg. Group		
3	III	PAINT/VARNISH/LACQUER	600L
3	II	THINNERS (METHO, ACETONE, LACQUER)	100L
3	III	KEROSENE / TURPS	100L
2		LPG	12L
3		OIL - ENGINE	40L
3		" HYDRAULIC	40L
		" CUTTING.	40L
8		SULPHURIC ACID	5L
8		NITRIC ACID	2.5L
3		SOLVENT	20L

Safety Conditions:

1. All DG packages 2L or 2kg and over must be labelled with the DG Class diamond sign and technical product name (except for diesel, lube oil, and hydraulic oil - where only the trade name is required).
2. All DG packages (except diesel, oils) in DG depot must have the same diamond label that identifies the DG depot.
3. All DG packages shall be kept tightly closed, leaking packages must be re-packed immediately.
4. For decanting, use only self-closing metal taps or hand pumps. Syphoning is not permitted. Only decant petrol, kerosene and other flammable liquids in a well ventilated area.
5. Any storage of non-DG material in the DG depot must first be approved in writing by the officer responsible for the Depot.
6. Permitted storage quantities shall not be exceeded.
7. Any maintenance, repair work, new DG storage, storage of combustible material etc. in the depot or within 5 metres outside is not permitted without written approval from the officer responsible for the depot.
8. Any changes to the DG depot or any facilities within the area must first be approved in writing by the officer responsible for the depot.

Site Sketch:

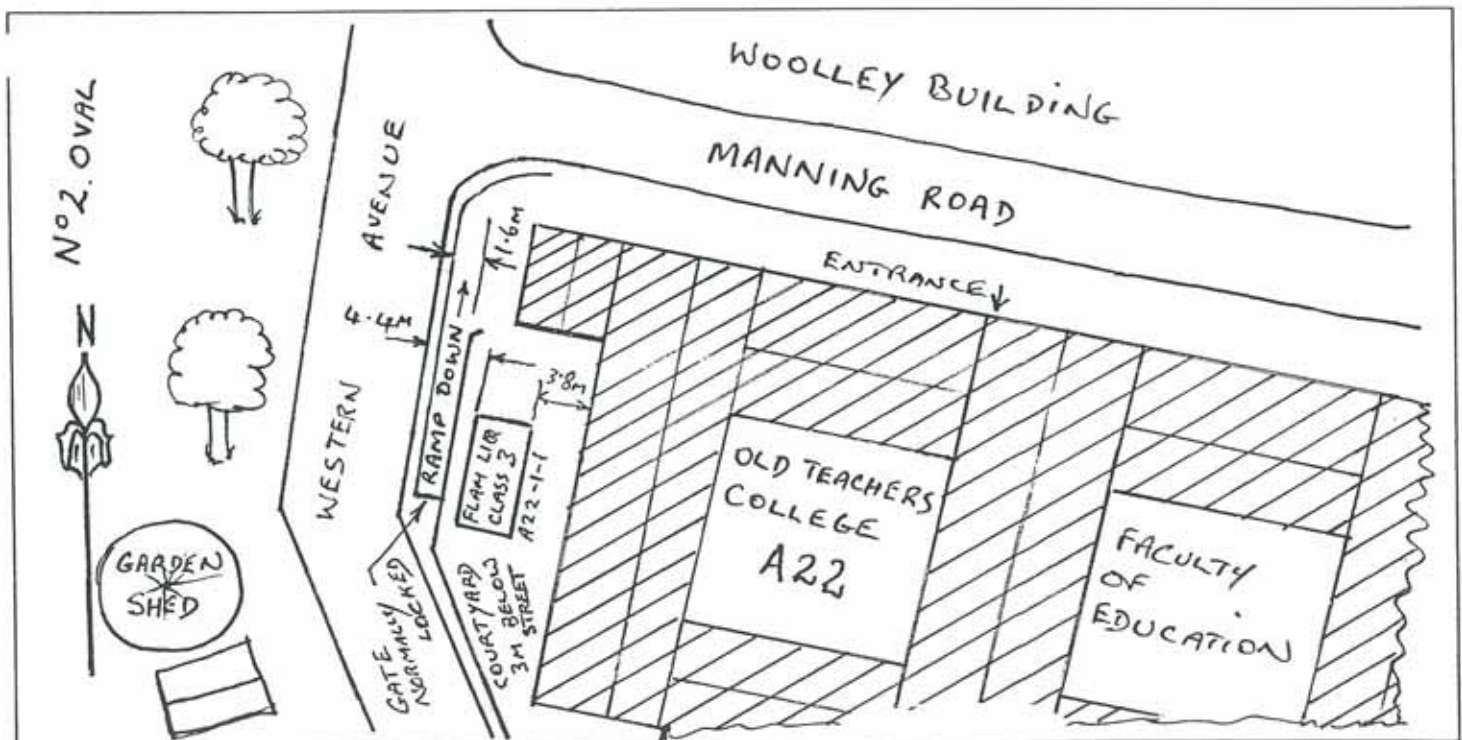

Dangerous Goods Depot Chart

Depot Details:	Depot Number A15-1-1	Type of Depot GAS CYLINDER BAY	Main DG Class 2.1	Maximum Volume 100 m³
-----------------------	--------------------------------	--	-----------------------------	--

Responsible Officer:	Name FRED WONG	Department/Unit PHARMACY	Building & Room A15/521	Phone 351 3973
-----------------------------	--------------------------	------------------------------------	-----------------------------------	--------------------------

Permitted Storage:		Type of Goods	Maximum Volume
DG Class	Pkg. Group		
2.1		<i>Acetylene, Hydrogen, LP gas, Carbogen</i>	100 m ³

Safety Conditions:

1. All DG packages 2L or 2kg and over must be labelled with the DG Class diamond sign and technical product name (except for diesel, lube oil, and hydraulic oil - where only the trade name is required).
2. All DG packages (except diesel, oils) in DG depot must have the same diamond label that identifies the DG depot.
3. All DG packages shall be kept tightly closed, leaking packages must be re-packed immediately.
4. For decanting, use only self-closing metal taps or hand pumps. Syphoning is not permitted. Only decant petrol, kerosene and other flammable liquids in a well ventilated area.
5. Any storage of non-DG material in the DG depot must first be approved in writing by the officer responsible for the Depot.
6. Permitted storage quantities shall not be exceeded.
7. Any maintenance, repair work, new DG storage, storage of combustible material etc. in the depot or within 5 metres outside is not permitted without written approval from the officer responsible for the depot.
8. Any changes to the DG depot or any facilities within the area must first be approved in writing by the officer responsible for the depot.

Site Sketch:

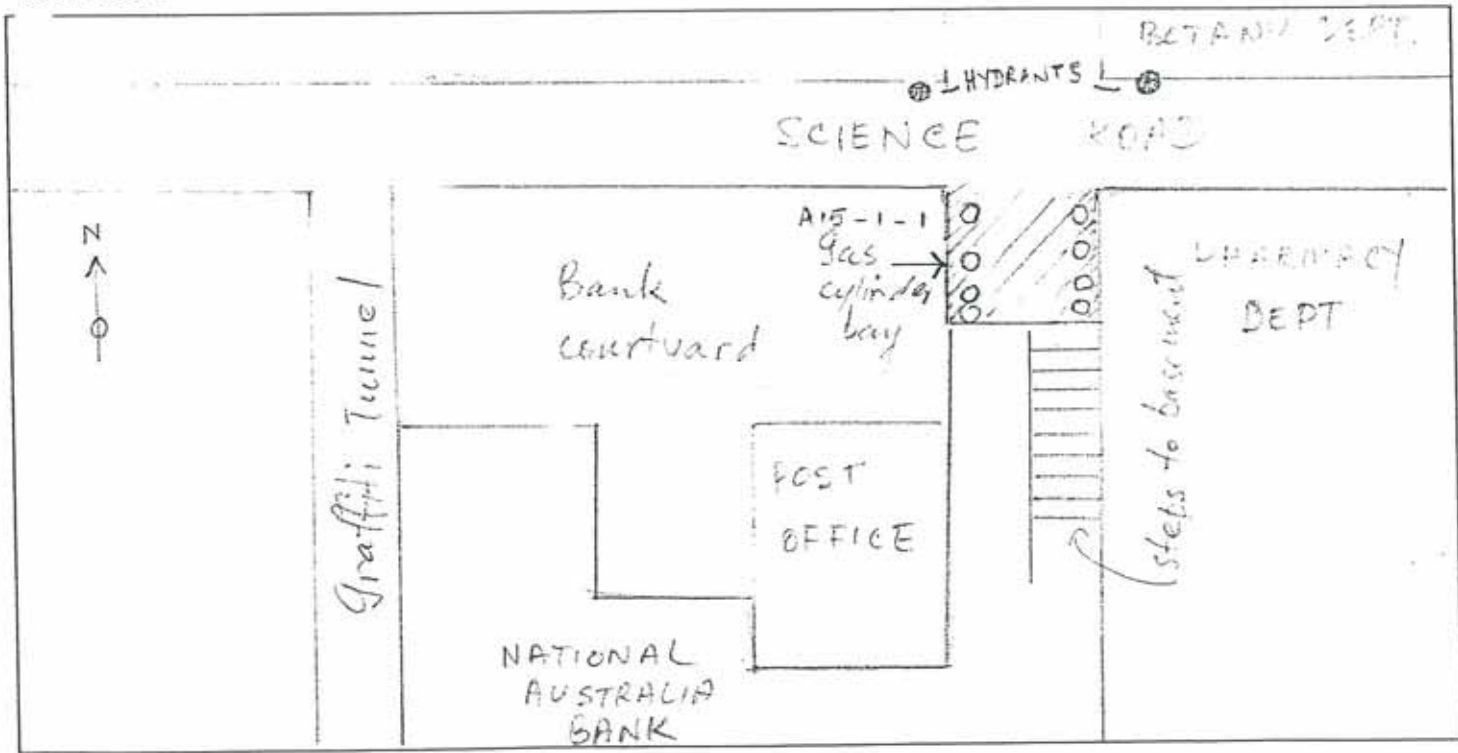

Dangerous Goods Depot Chart

Depot Details:	Depot Number	Type of Depot	Main DG Class	Maximum Volume
	A12-1-1	Flammable Liquid Store	3	1000 L

Responsible Officer:	Name	Department/Unit	Building & Room	Phone
	Mark Curran	Biological Sciences	A12, room 205	351 2386

Permitted Storage:

DG Class	Pkg. Group	Type of Goods	Maximum Volume
3	II	Petrol	40 L
3	II	Various organic chemicals	500 L
3	III	Petroleum products - vacuum oil, turbo oil	200 L
3	III	Formaldehyde solution 35%	100 L
4.1	III	Naphthalene block	50 kg

Safety Conditions:

1. All DG packages 2L or 2kg and over must be labelled with the DG Class diamond sign and technical product name (except for diesel, lube oil, and hydraulic oil - where only the trade name is required).
2. All DG packages (except diesel, oils) in DG depot must have the same diamond label that identifies the DG depot.
3. All DG packages shall be kept tightly closed, leaking packages must be re-packed immediately.
4. For decanting, use only self-closing metal taps or hand pumps. Syphoning is not permitted. Only decant petrol, kerosene and other flammable liquids in a well ventilated area.
5. Any storage of non-DG material in the DG depot must first be approved in writing by the officer responsible for the Depot.
6. Permitted storage quantities shall not be exceeded.
7. Any maintenance, repair work, new DG storage, storage of combustible material etc. in the depot or within 5 metres outside is not permitted without written approval from the officer responsible for the depot.
8. Any changes to the DG depot or any facilities within the area must first be approved in writing by the officer responsible for the depot.

Site Sketch:

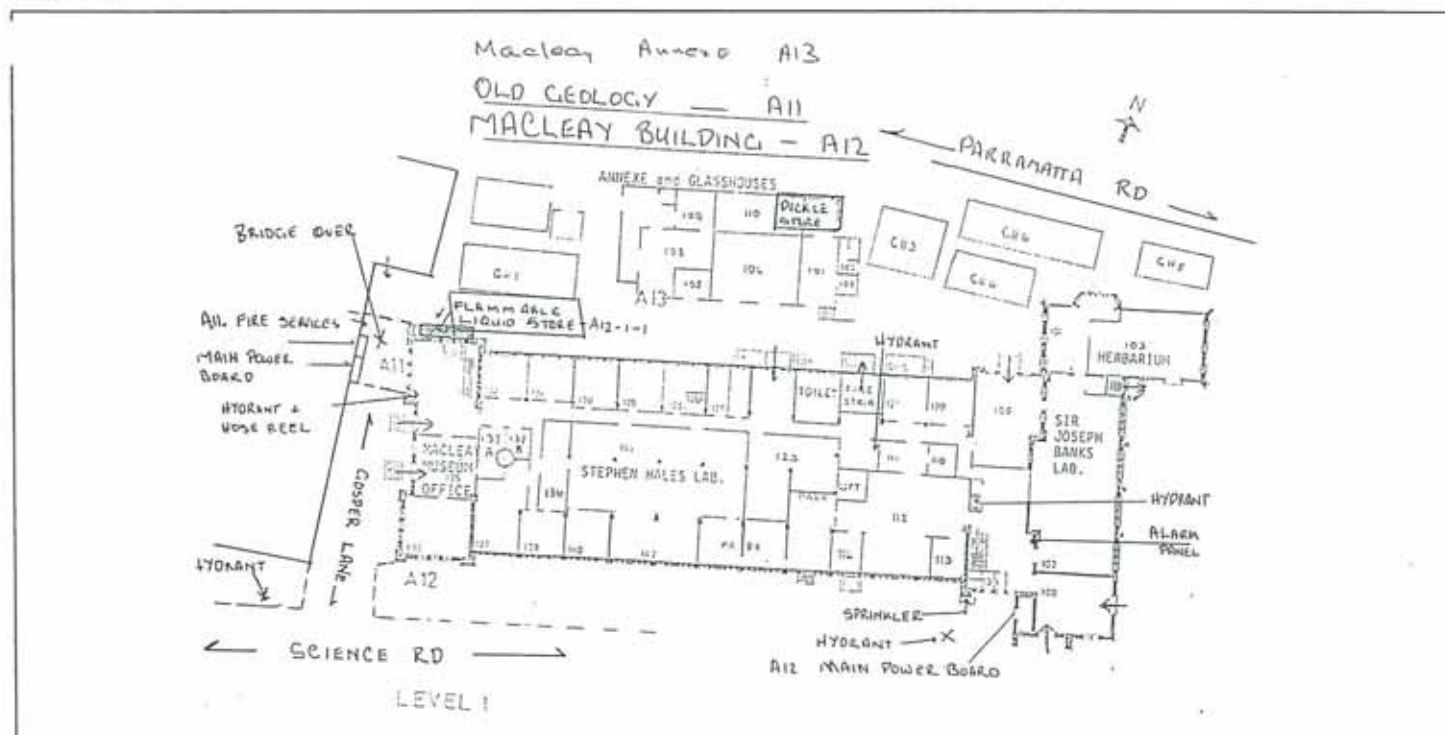

Dangerous Goods Depot Chart

Depot Details:	Depot Number	Type of Depot	Main DG Class	Maximum Volume
	A08-1-3	Flammable Cabinet, Lab 418	3	100 L

Responsible Officer:	Name	Department/Unit	Building & Room	Phone
	George Barrett	Biological Sciences	A08, Room 227	351-5101

Permitted Storage:			
DG Class	Pkg. Group	Type of Goods	Maximum Volume
2.1	II	Propane 1, 2-diol	3 L
3	I	Diethyl ether	50ml
3	II	Ethanol, Methanol, Acetone, Acetonitrile, Hexane, Tetrahydrofuran	80 L

Safety Conditions:

1. All DG packages 2L or 2kg and over must be labelled with the DG Class diamond sign and technical product name (except for diesel, lube oil, and hydraulic oil - where only the trade name is required).
2. All DG packages (except diesel, oils) in DG depot must have the same diamond label that identifies the DG depot.
3. All DG packages shall be kept tightly closed, leaking packages must be re-packed immediately.
4. For decanting, use only self-closing metal taps or hand pumps. Syphoning is not permitted. Only decant petrol, kerosene and other flammable liquids in a well ventilated area.
5. Any storage of non-DG material in the DG depot must first be approved in writing by the officer responsible for the Depot.
6. Permitted storage quantities shall not be exceeded.
7. Any maintenance, repair work, new DG storage, storage of combustible material etc. in the depot or within 5 metres outside is not permitted without written approval from the officer responsible for the depot.
8. Any changes to the DG depot or any facilities within the area must first be approved in writing by the officer responsible for the depot.

Site Sketch:

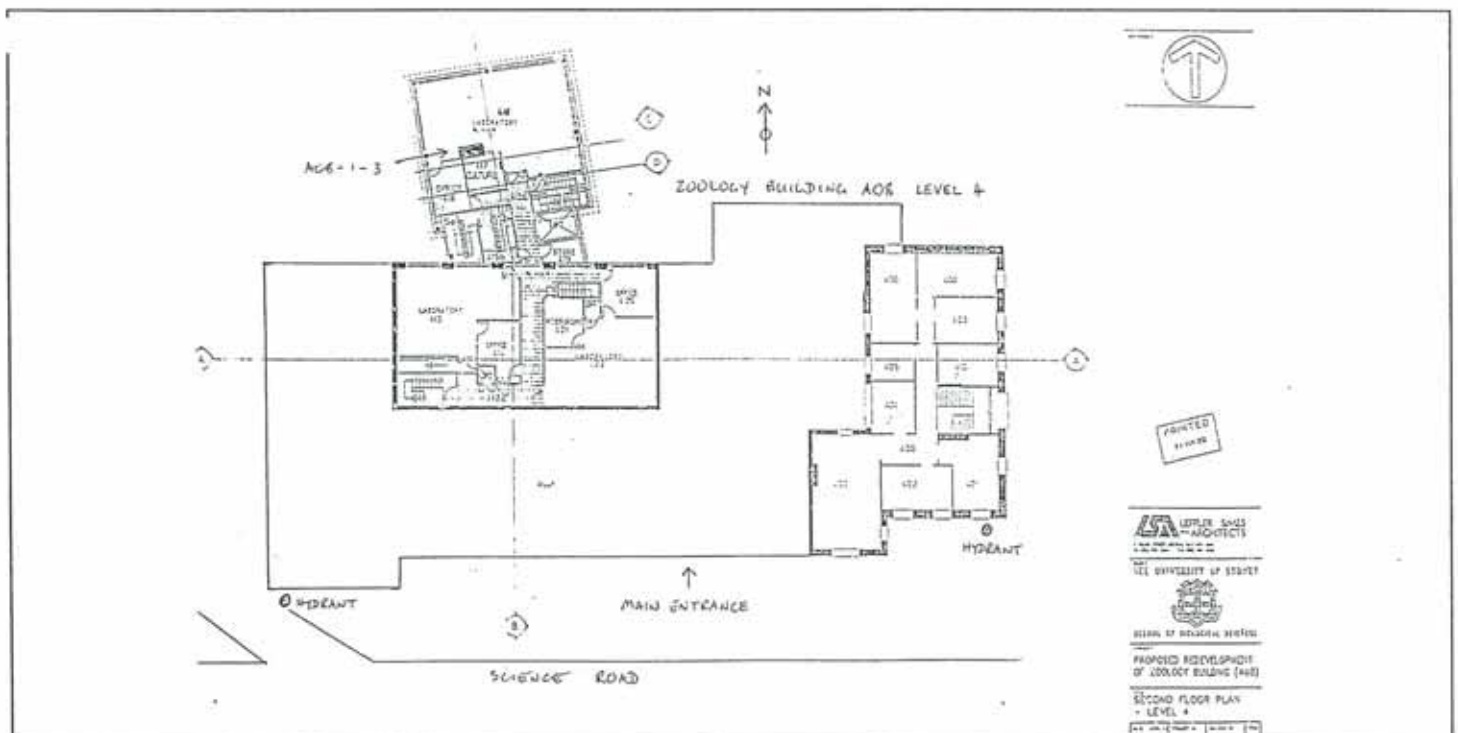

Dangerous Goods Depot Chart

Depot Details:	Depot Number	Type of Depot	Main DG Class	Maximum Volume
	A08-1-2	Flammable Liquid Cabinet	3	100 L

Responsible Officer:	Name	Department/Unit	Building & Room	Phone
	George Barrett	Biological Sciences	A08, room. 227	351-5101

Permitted Storage:

DG Class	Pkg. Group	Type of Goods	Maximum Volume
3	II	Ethanol, Acetone, Methanol	90 L

Safety Conditions:

1. All DG packages 2L or 2kg and over must be labelled with the DG Class diamond sign and technical product name (except for diesel, lube oil, and hydraulic oil - where only the trade name is required).
2. All DG packages (except diesel, oils) in DG depot must have the same diamond label that identifies the DG depot.
3. All DG packages shall be kept tightly closed, leaking packages must be re-packed immediately.
4. For decanting, use only self-closing metal taps or hand pumps. Syphoning is not permitted. Only decant petrol, kerosene and other flammable liquids in a well ventilated area.
5. Any storage of non-DG material in the DG depot must first be approved in writing by the officer responsible for the Depot.
6. Permitted storage quantities shall not be exceeded.
7. Any maintenance, repair work, new DG storage, storage of combustible material etc. in the depot or within 5 metres outside is not permitted without written approval from the officer responsible for the depot.
8. Any changes to the DG depot or any facilities within the area must first be approved in writing by the officer responsible for the depot.

Site Sketch:

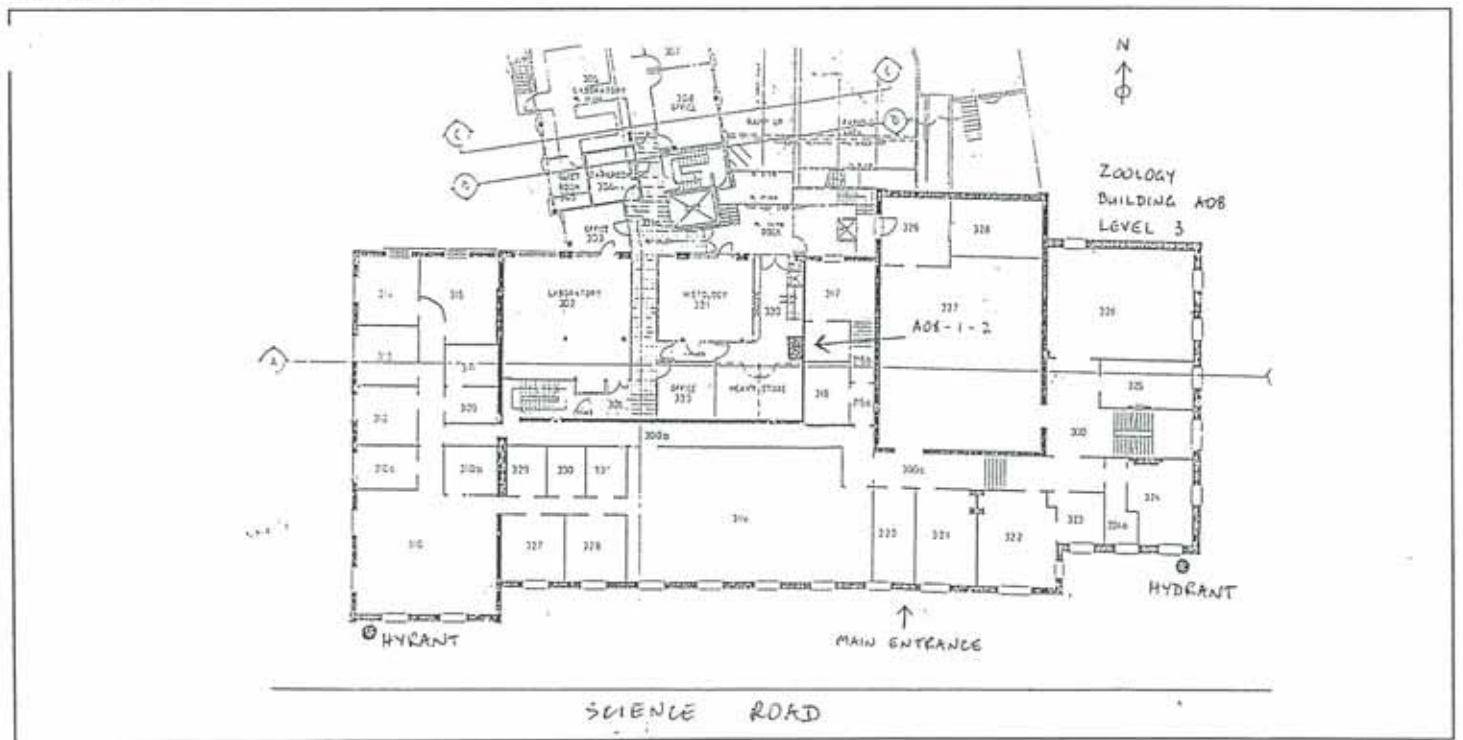

Dangerous Goods Depot Chart

Depot Details:	Depot Number	Type of Depot	Main DG Class	Maximum Volume
	A08-1-1	Museum of Stored Specimens	3	600 L

Responsible Officer:	Name	Department/Unit	Building & Room	Phone
	George Barrett	Biological Sciences	A08, room 227	351-5101

Permitted Storage:

DG Class	Pkg. Group	Type of Goods	Maximum Volume (L)
3	II	Ethanol, Specimens stored in jars of 70% Ethanol...	450
3	III	Specimens stored in jars of formaldehyde solution	100
8	III	Formaldehyde	40

Safety Conditions:

1. All DG packages 2L or 2kg and over must be labelled with the DG Class diamond sign and technical product name (except for diesel, lube oil, and hydraulic oil - where only the trade name is required).
2. All DG packages (except diesel, oils) in DG depot must have the same diamond label that identifies the DG depot.
3. All DG packages shall be kept tightly closed, leaking packages must be re-packed immediately.
4. For decanting, use only self-closing metal taps or hand pumps. Syphoning is not permitted. Only decant petrol, kerosene and other flammable liquids in a well ventilated area.
5. Any storage of non-DG material in the DG depot must first be approved in writing by the officer responsible for the Depot.
6. Permitted storage quantities shall not be exceeded.
7. Any maintenance, repair work, new DG storage, storage of combustible material etc. in the depot or within 5 metres outside is not permitted without written approval from the officer responsible for the depot.
8. Any changes to the DG depot or any facilities within the area must first be approved in writing by the officer responsible for the depot.

Site Sketch:

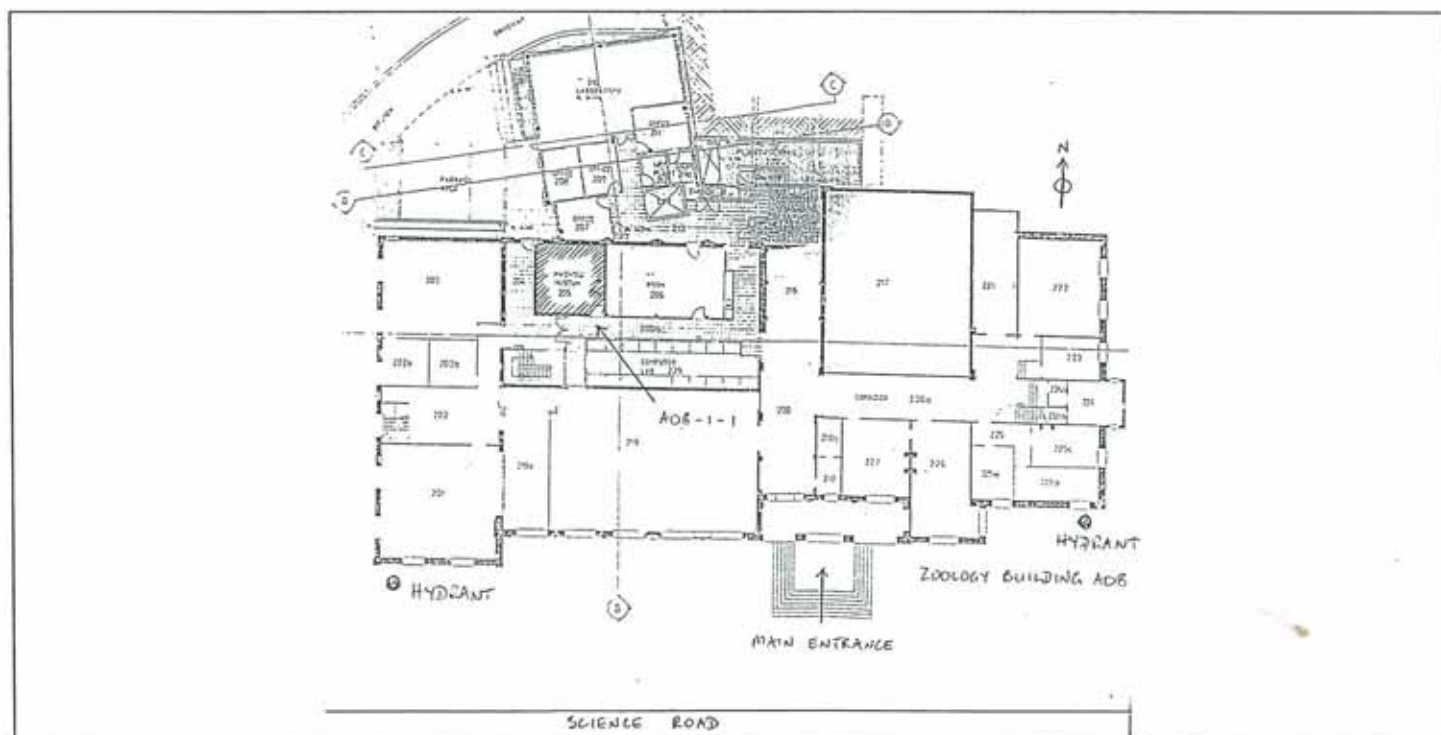

Dangerous Goods Depot Chart

Depot Details:	Depot Number	Type of Depot	Main DG Class	Maximum Volume
	A04-1-1	FLAMMABLE LIQUID	3	1000L

Responsible Officer:	Name	Department/Unit	Building & Room	Phone
	DR H.A. ROSE	CROP SCIENCES	503 McMILLAN	14595

Permitted Storage:

DG Class	Pkg. Group	Type of Goods	Maximum Volume
3	11	ACETONE	100L
3	11	HEXANE	120L
3	11	DICHLOROMETHANE	32L
3	11	CYCLOHEXANE	32L
3	11	METHANOL	32L
3	11	ETHANOL	32L
3	11	ACETONITRILE	32L
3	11	DIMETHYLFORMAMIDE	32L
3	11	ETHYL ACETATE	32L

Safety Conditions:

- All DG packages 2L or 2kg and over must be labelled with the DG Class diamond sign and technical product name (except for diesel, lube oil, and hydraulic oil - where only the trade name is required).
- All DG packages (except diesel, oils) in DG depot must have the same diamond label that identifies the DG depot.
- All DG packages shall be kept tightly closed, leaking packages must be re-packed immediately.
- For decanting, use only self-closing metal taps or hand pumps. Syphoning is not permitted. Only decant petrol, kerosene and other flammable liquids in a well ventilated area.
- Any storage of non-DG material in the DG depot must first be approved in writing by the officer responsible for the Depot.
- Permitted storage quantities shall not be exceeded.
- Any maintenance, repair work, new DG storage, storage of combustible material etc. in the depot or within 5 metres outside is not permitted without written approval from the officer responsible for the depot.
- Any changes to the DG depot or any facilities within the area must first be approved in writing by the officer responsible for the depot.

Site Sketch:

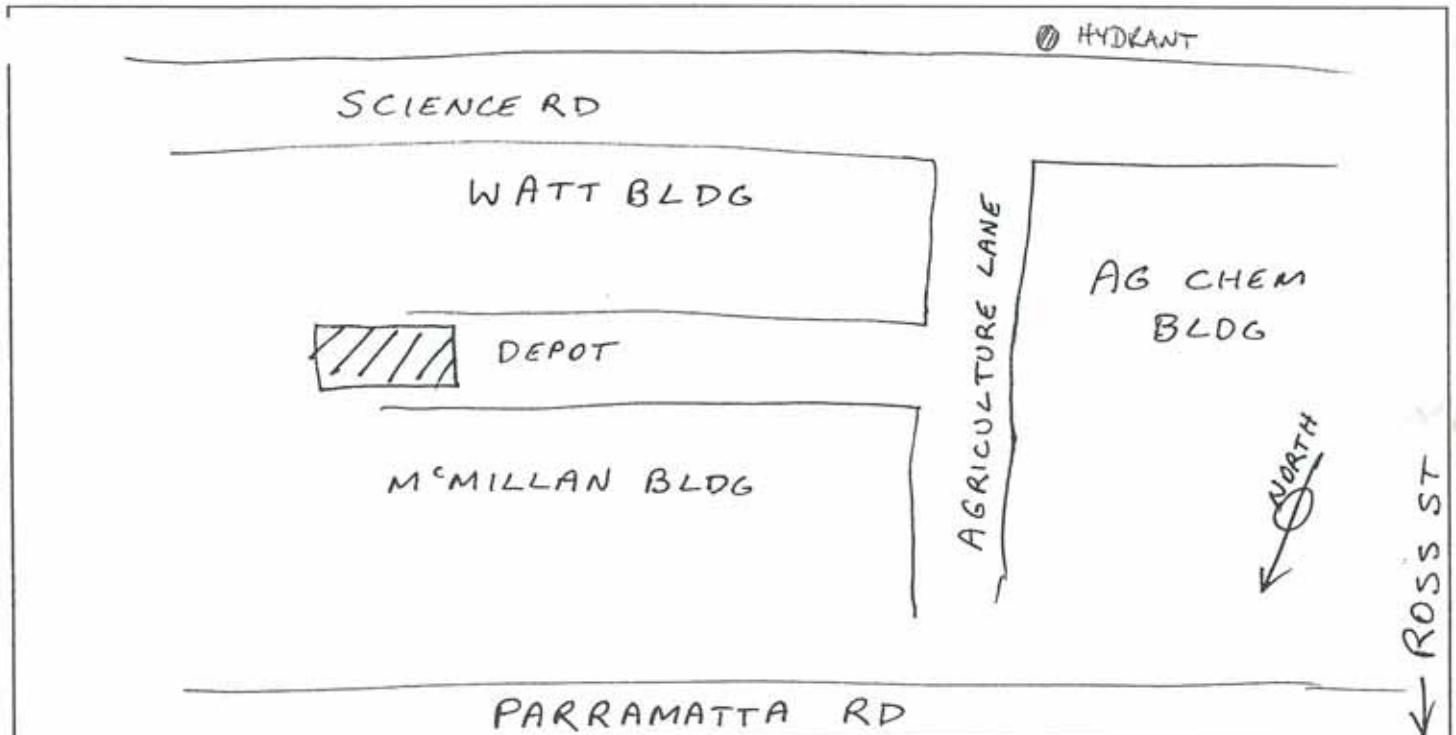

Dangerous Goods Depot Chart

Depot Details:	Depot Number	Type of Depot	Main DG Class	Maximum Volume
	A03-1-2	Flammable liquid cabinet	3	150 L

Responsible Officer:	Name	Department/Unit	Building & Room	Phone
	Colin Bailey	Agric Chem & Soil Science	A03, room 329	351 2033

Permitted Storage:		Type of Goods	Maximum Volume
DG Class	Pkg. Group		
3	I	Diethyl ether	10 L
3	II	Acetone, Ethanol, Hexane, Methanol, Petroleum spirit....	100 L

Safety Conditions:

1. All DG packages 2L or 2kg and over must be labelled with the DG Class diamond sign and technical product name (except for diesel, lube oil, and hydraulic oil - where only the trade name is required).
2. All DG packages (except diesel, oils) in DG depot must have the same diamond label that identifies the DG depot.
3. All DG packages shall be kept tightly closed, leaking packages must be re-packed immediately.
4. For decanting, use only self-closing metal taps or hand pumps. Syphoning is not permitted. Only decant petrol, kerosene and other flammable liquids in a well ventilated area.
5. Any storage of non-DG material in the DG depot must first be approved in writing by the officer responsible for the Depot.
6. Permitted storage quantities shall not be exceeded.
7. Any maintenance, repair work, new DG storage, storage of combustible material etc. in the depot or within 5 metres outside is not permitted without written approval from the officer responsible for the depot.
8. Any changes to the DG depot or any facilities within the area must first be approved in writing by the officer responsible for the depot.

Site Sketch:

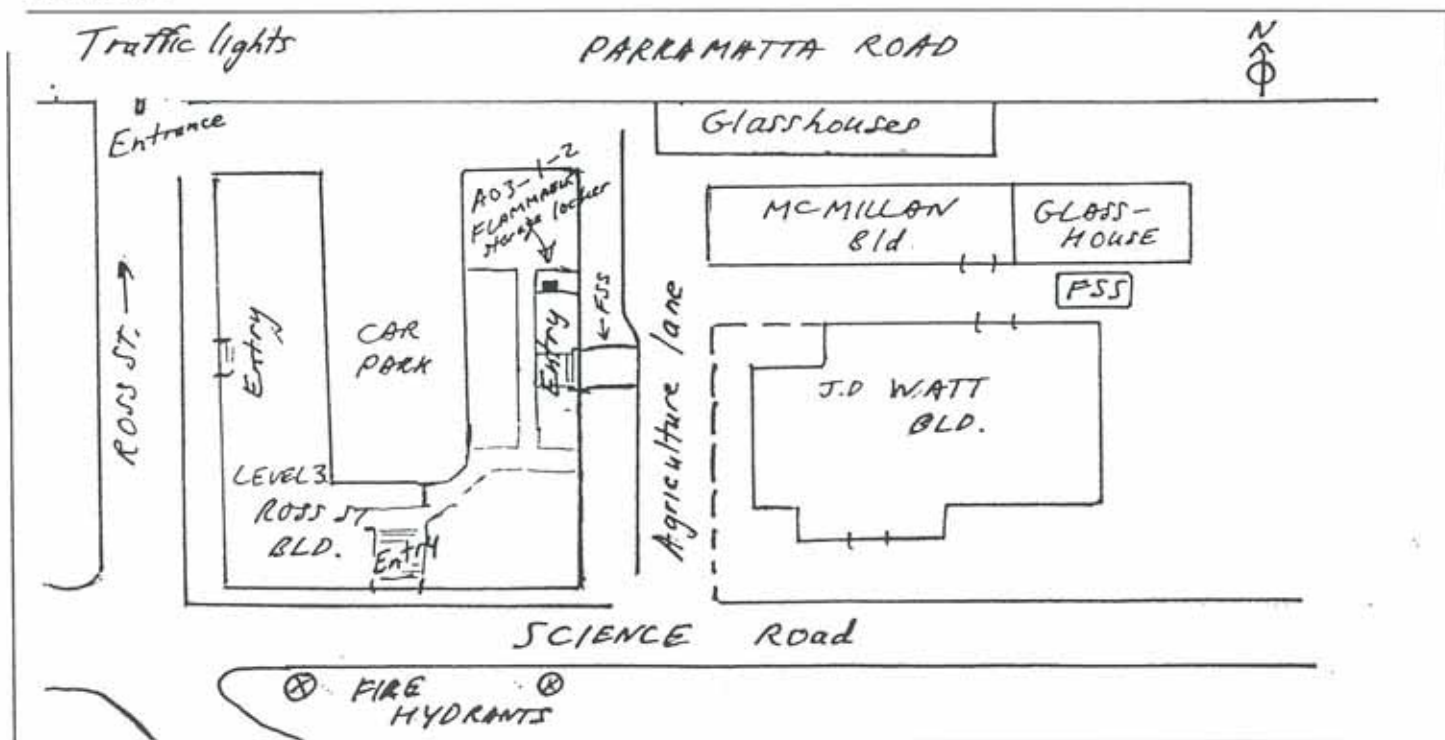

LINK
BLDG

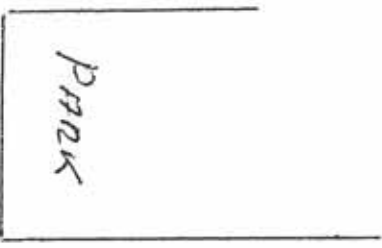

φ → N

FLAMMABLE LIQUID STORE

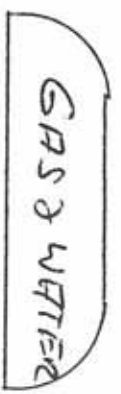
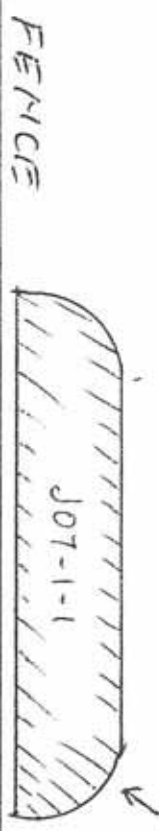

SHEPHERD STREET

LOADING DOCK

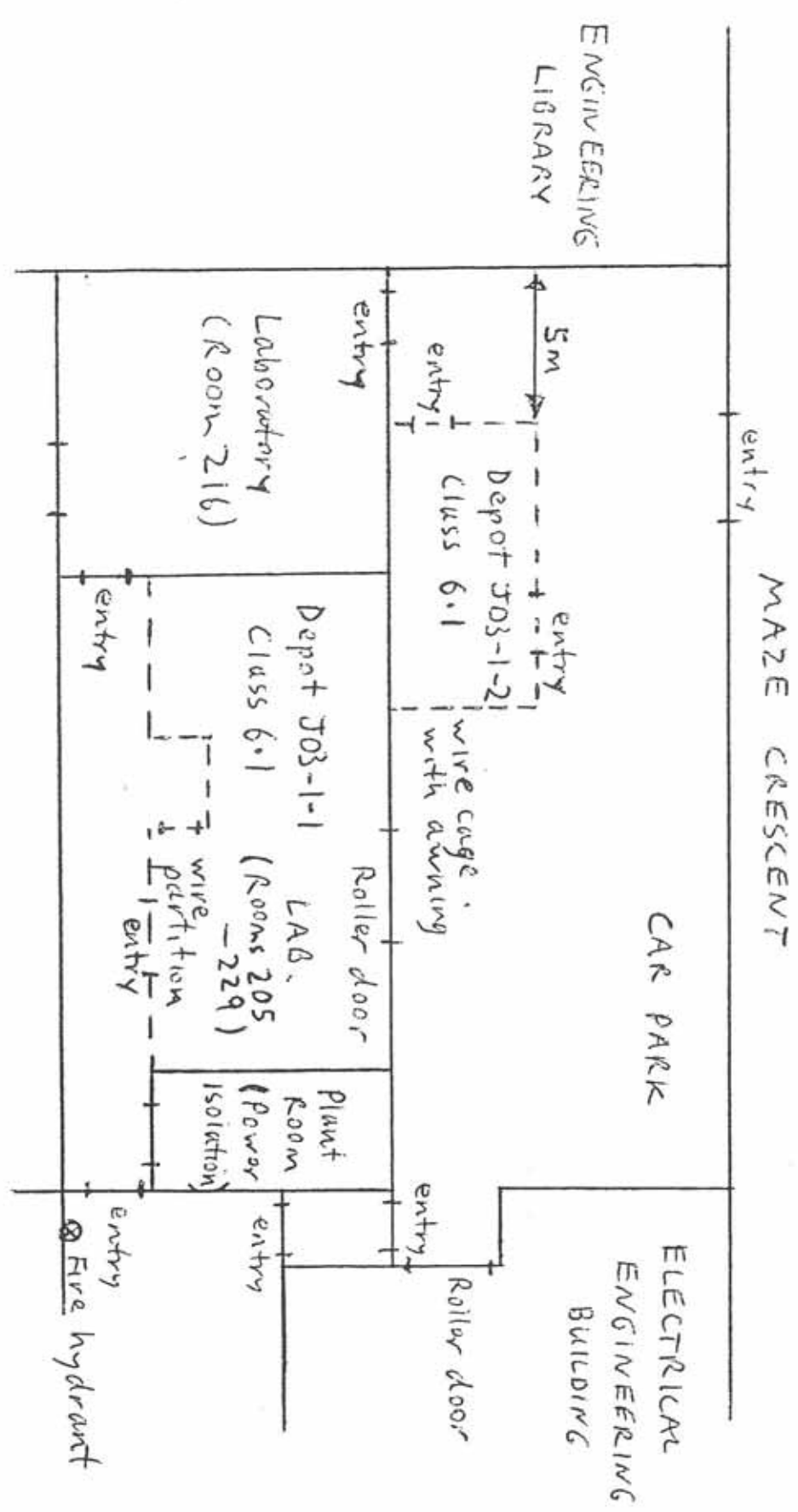

MAIN ENTRANCE
CAR(S) SHEPHERD
AND LANDER STS
FOR LOWER LEVEL!

FLAMMABLE GOODS STORE
(SOLVENT STORE)



FIRE SERVICE
APPROVED
FLAMMABLE STORAGE
CHABINET
ENCL 6 X 20 FT SOLVENT
PARKING LOT

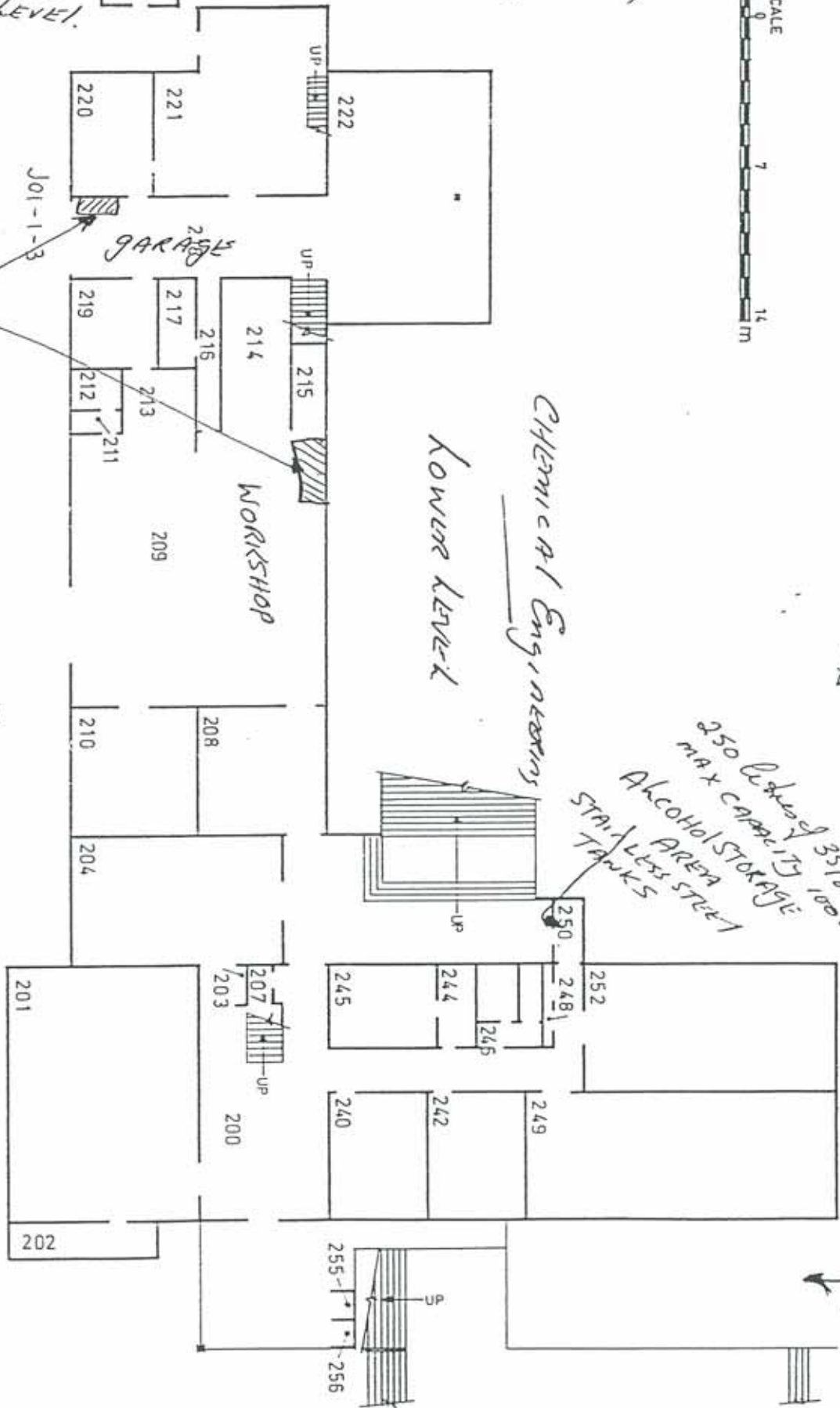

CHEMICAL ENGINEERING
LOWER LEVEL

250 Capacity 35% ETHANOL WATER
MAX CAPACITY 1000 LITERS
ALCOHOL STORAGE
AREA
STAIRLESS STEEL
TANKS

FIRE BRIGADE
MAIN ACCESS

FIRE SERVICES & BOOSTER PUMP

PNR BUILDING

MAIN ENTRANCE
CAR/SHEPHERD
AND LANDER STS
FOR LOWER LEVEL.

FLAMMABLE GOODS STORE
(SOLVENT STORE)



FIRE SERVICE
APPROVED
FLAMMABLE STORAGE
CABINETS
EACH 6 X 20 FT SOLVENT
PARKING LOT

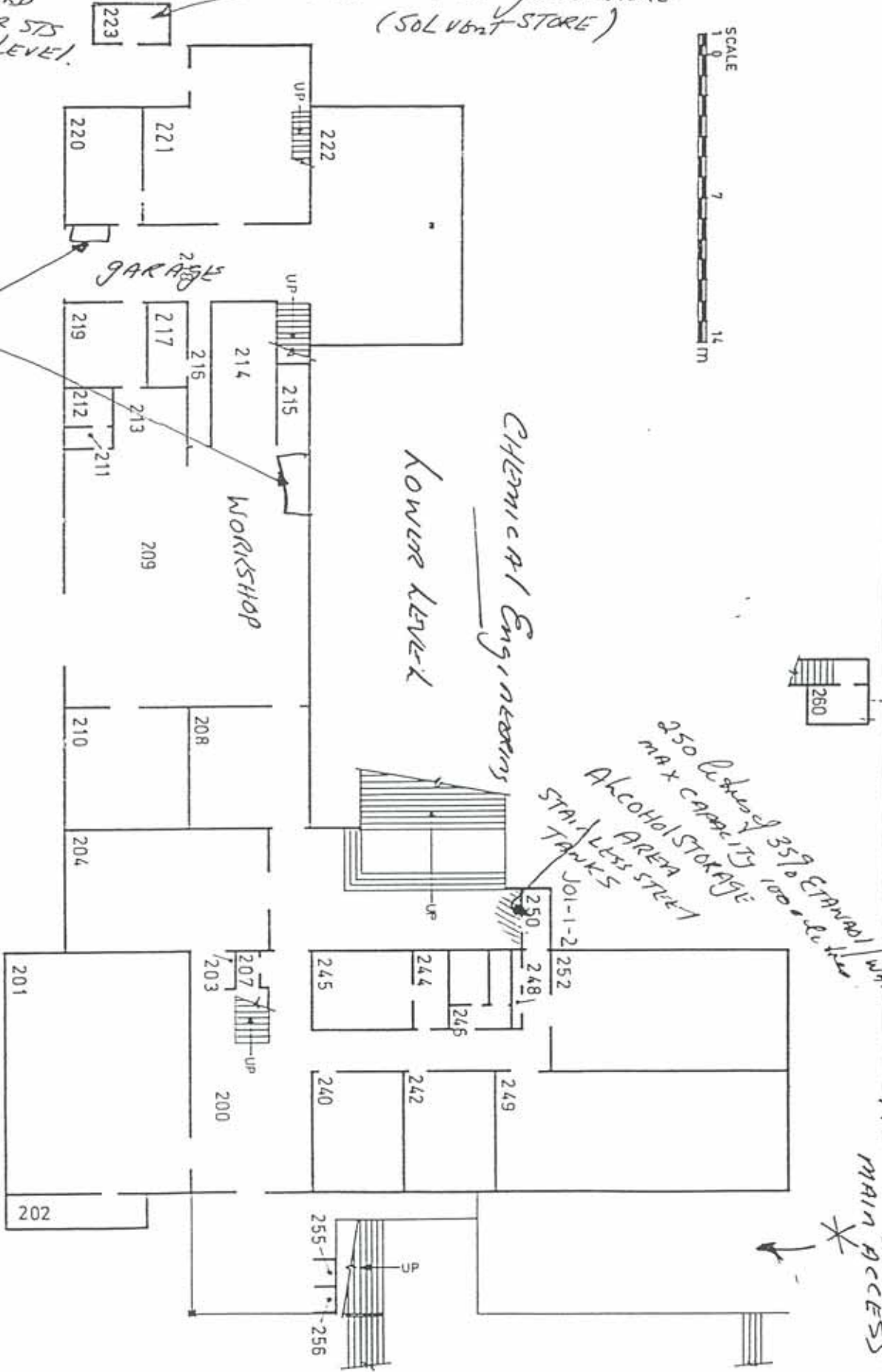

LOWER LEVEL
CHEMICAL ENGINEERING

250 LBS of 35% ETHANOL WATER
MAX CAPACITY 1000 LBS
ALCOHOL STORAGE
AREA
STAIRLESS STEEL
TANKS
JOI-1-2 252

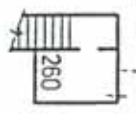

FIRE BRIGADE
MAIN ACCESS

FIRE SERVICES & BOOSTER PUMP

PNR BUILDING

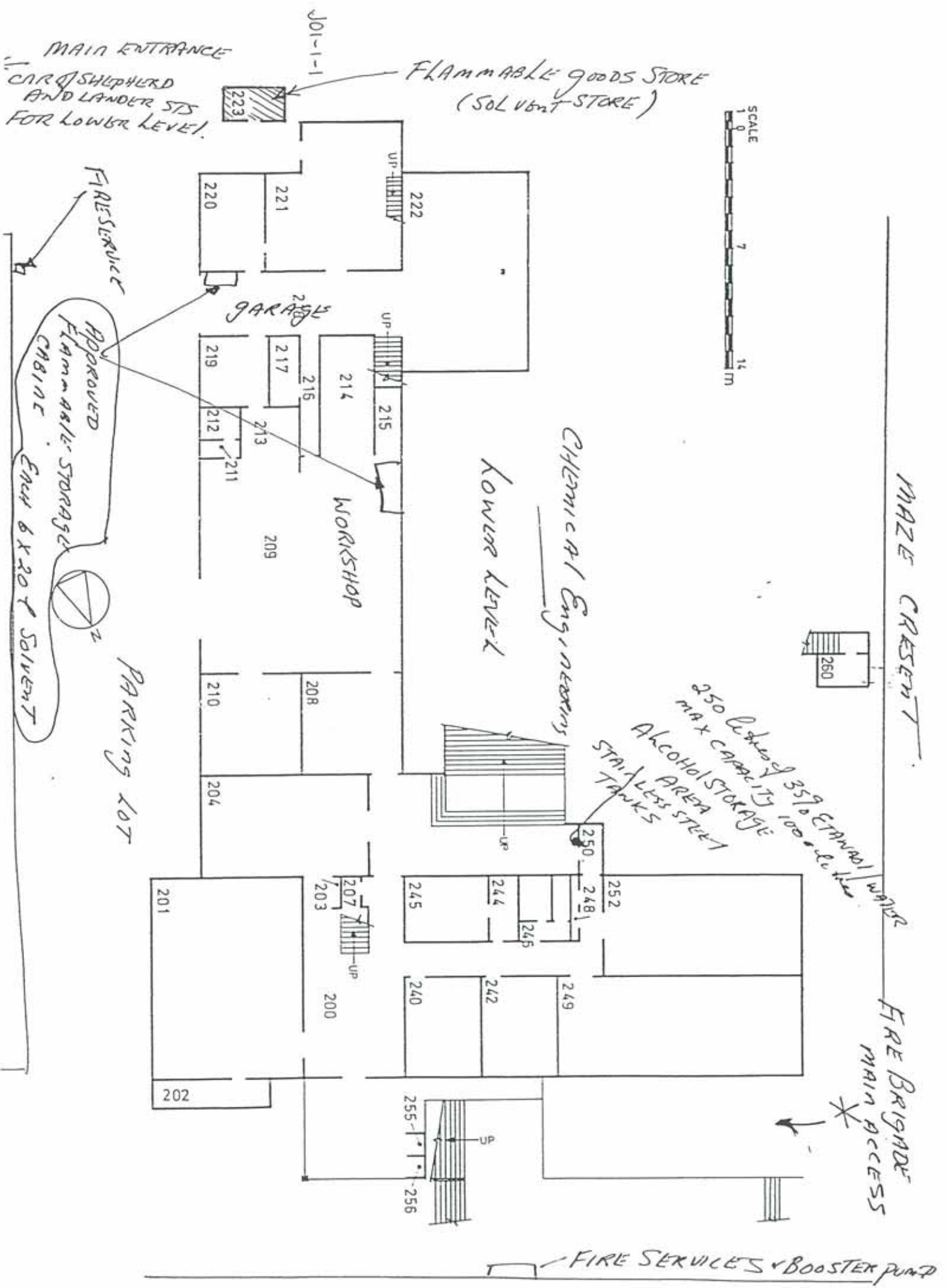

ABERDEENWATIE STREET

CODRINGTON STREET

SERVICES BUILDING 412



6m

LANE-WAY

INDOOR SWIMMING CENTRE

CAR
PARK

GARAGE

meal
room

office

FLAMMABLE
LIQUID STORES
411-1-1

CHILD CARE CENTRE

RAGLAN STREET

GATE

GATE

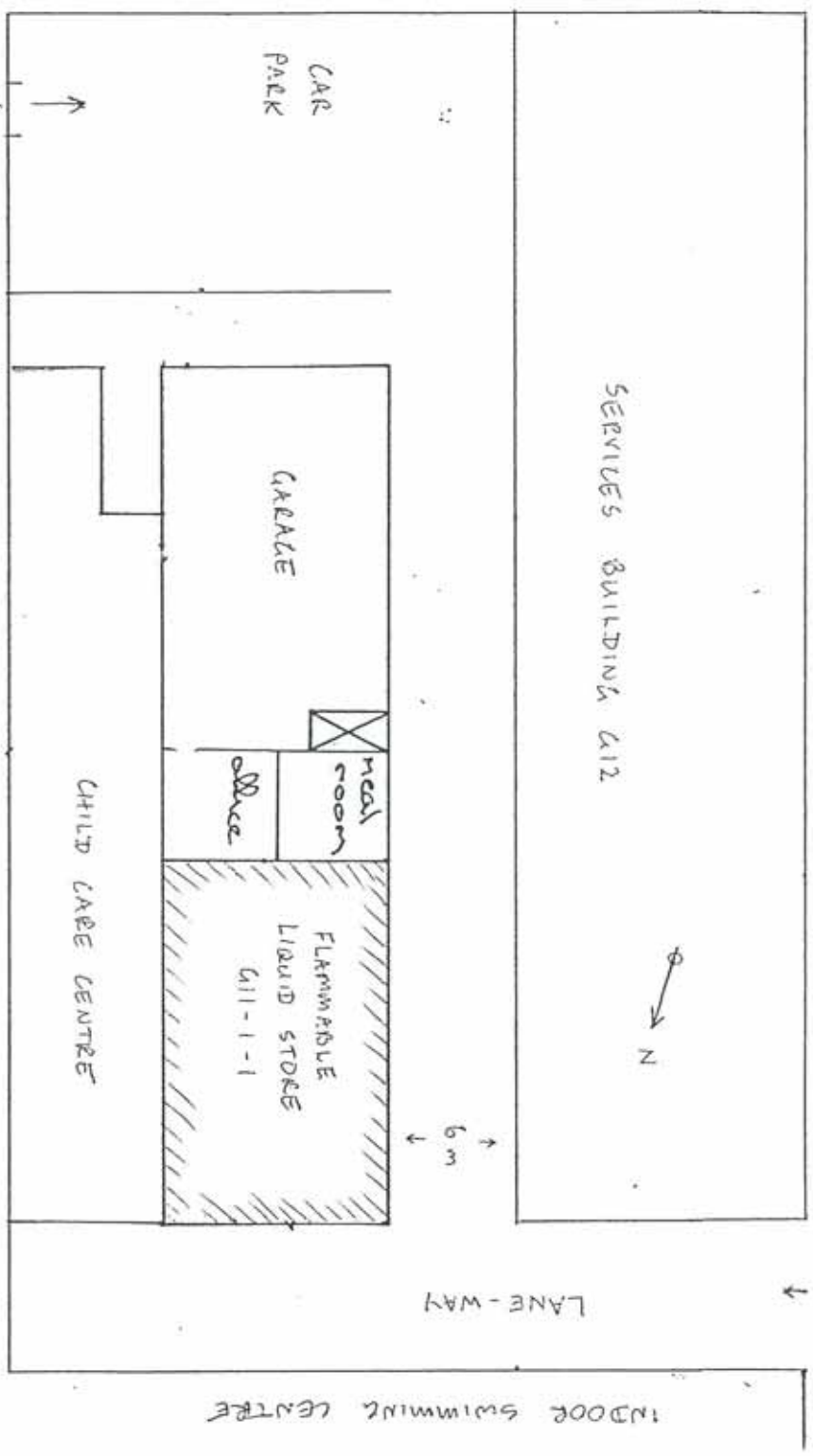

ABERDEEN ROAD

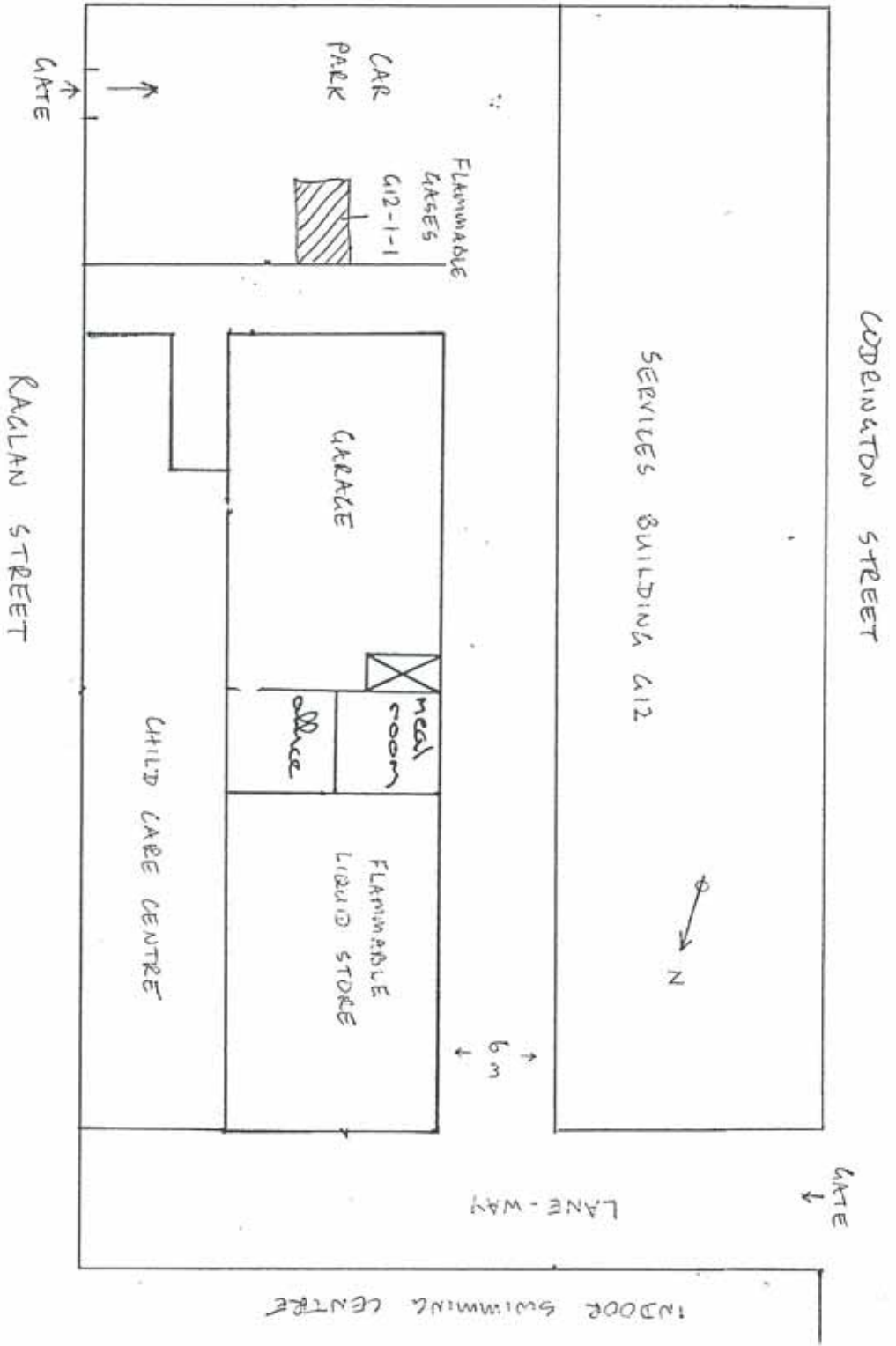

CODRINGTON STREET

SERVICES BUILDING 412



6m

LANE-WAY

GATE

INDOOR SWIMMING CENTRE

CAR PARK

FLAMMABLE CASES 412-1-1

GARAGE

meal room

office

FLAMMABLE LIQUID STORE

CHILD CARE CENTRE

RAGLAN STREET

GATE

ABERDEEN STREET

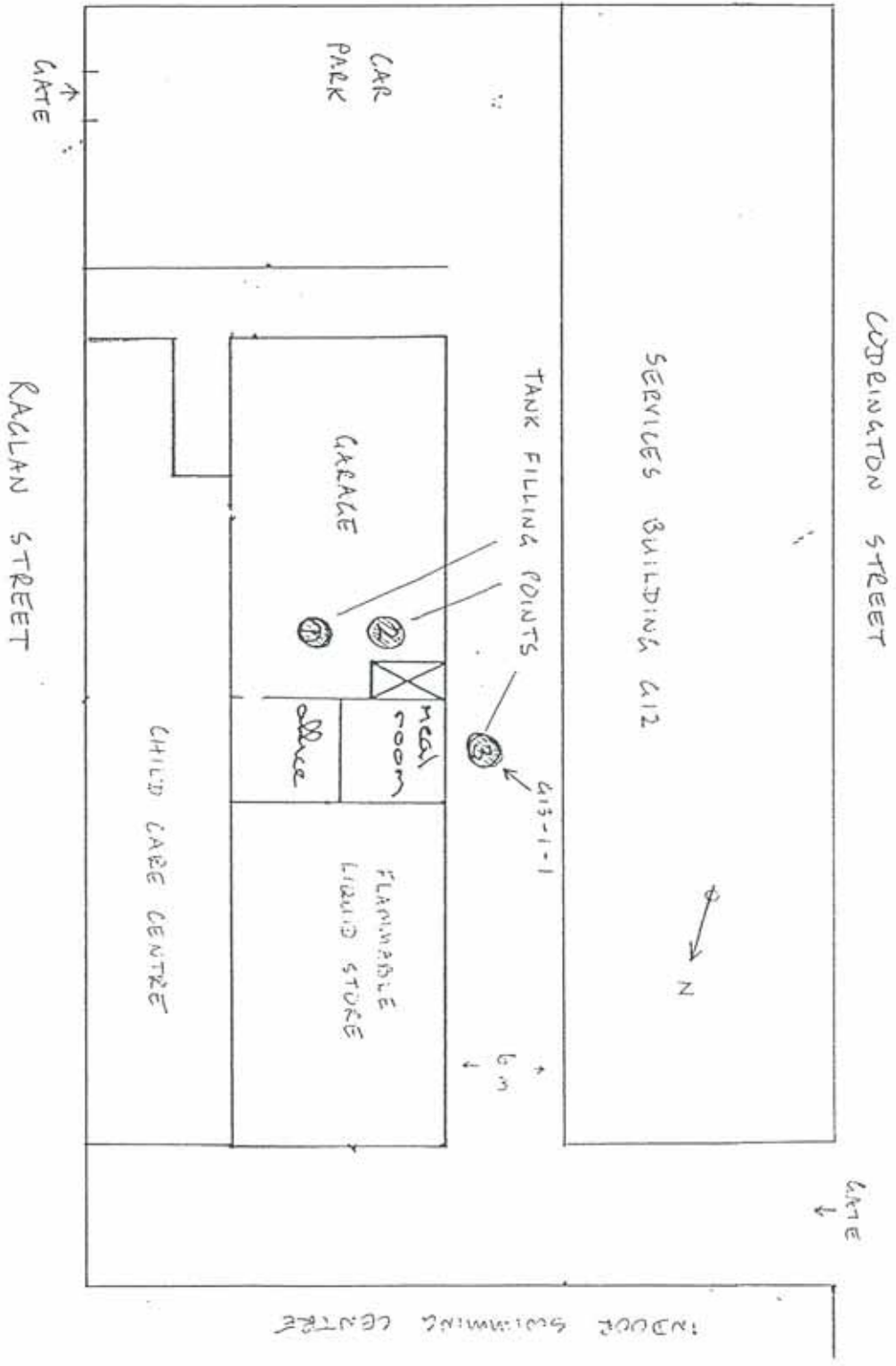

COBBINATION STREET

SERVICES BUILDING G12

TANK FILLING POINTS

G13-1-1

CAR PARK

GARAGE

HEAT ROOM
OFFICE

FLAMMABLE LIQUID STORE

CHILD CARE CENTRE

RAGLAN STREET

GATE

GATE

INDOOR SWIMMING CENTRE

ABERDEEN STREET

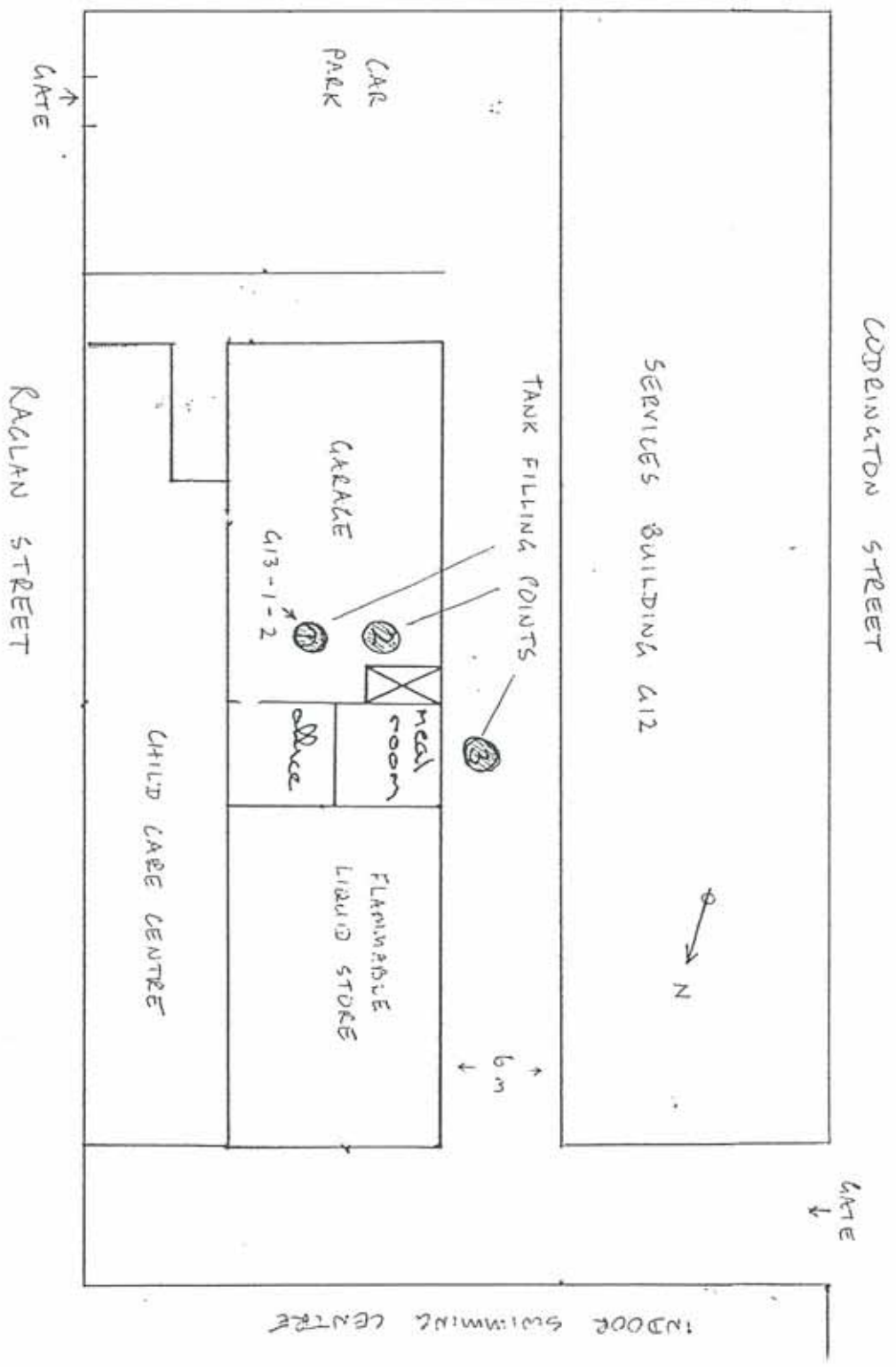

GATE ↓

INDOOR SWIMMING CENTRE

RAGLAN STREET

GATE ↑

CODRINGTON STREET

ABERDEEN STREET

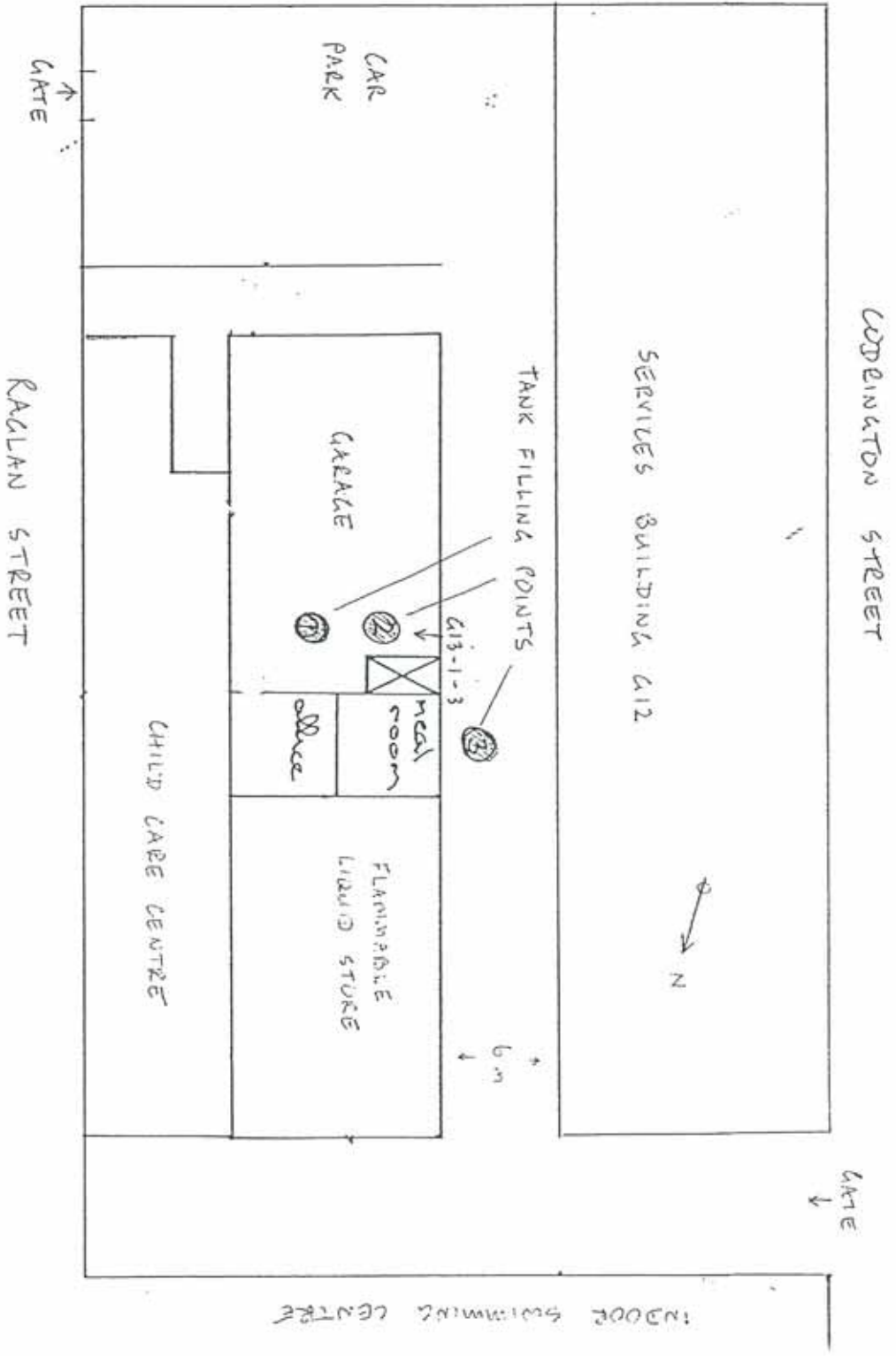

44
45

GOLDEN GROVE STREET

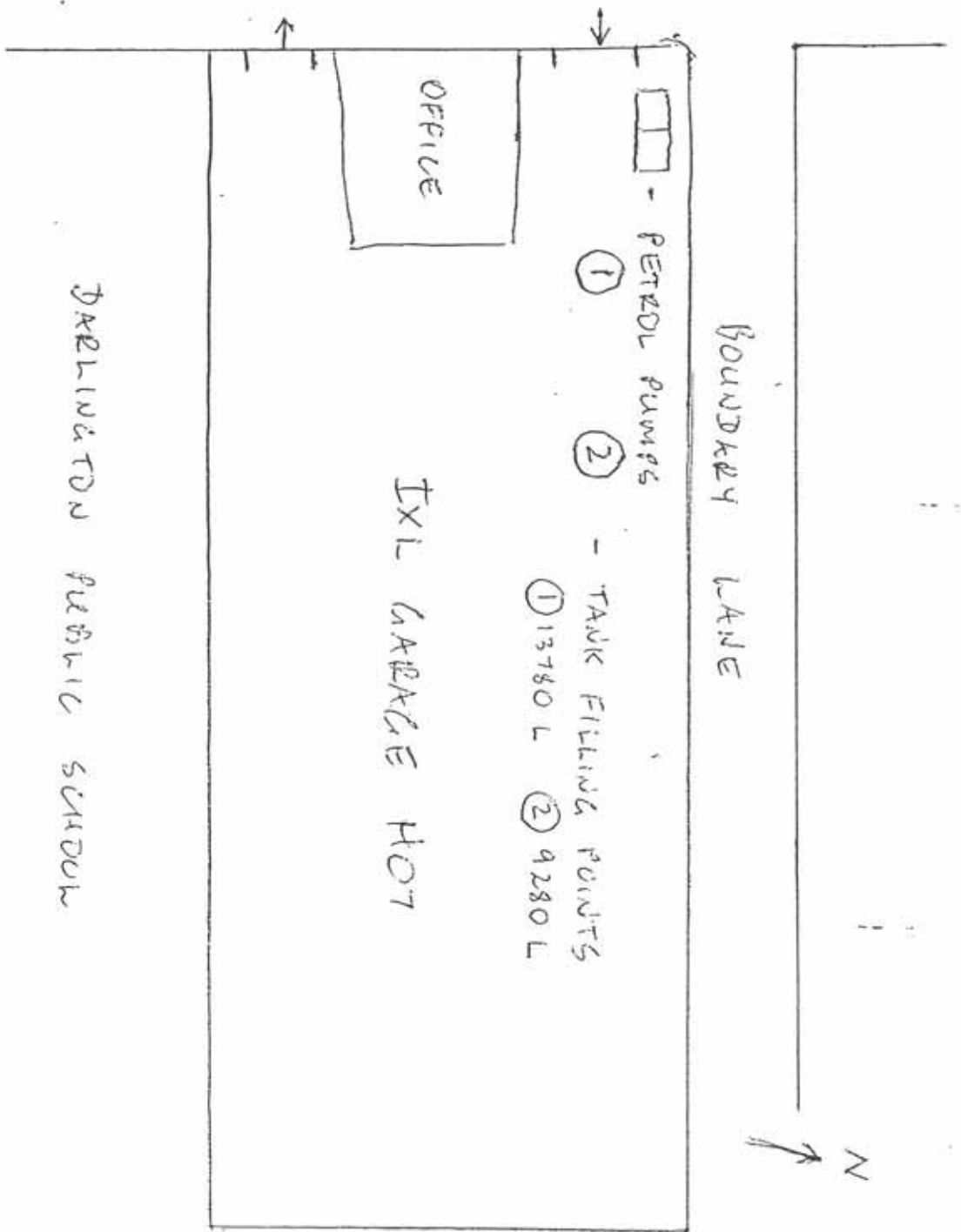

DEKLINATION PUBLIC SCHOOL

CAR PARK

408 BIOCHEMISTRY BUILDING

MATZ CRESTENT

TO BUTLIN AVENUE

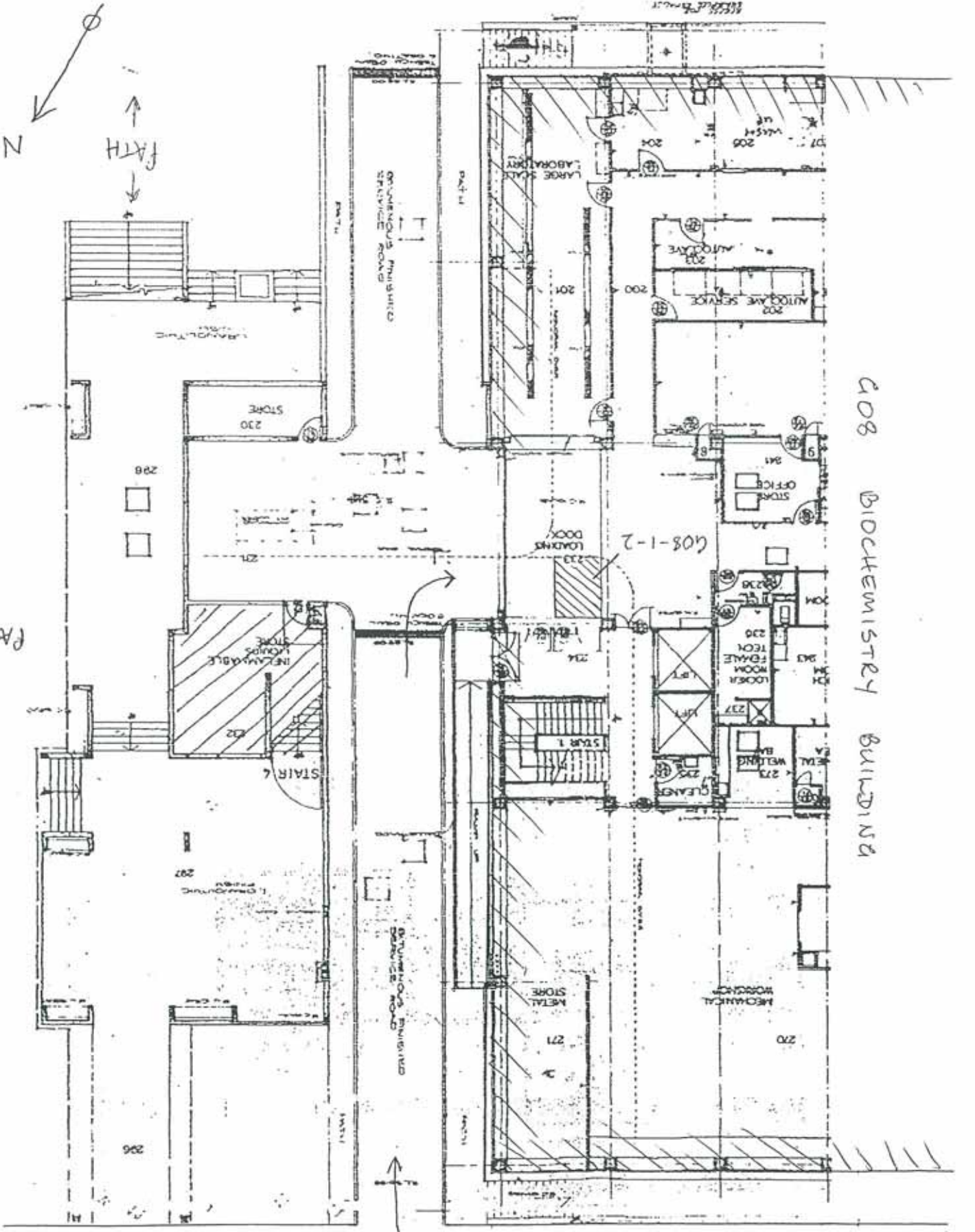

PARK

N

PATH

N



Fisher Road

Manning Road

Eastern Avenue

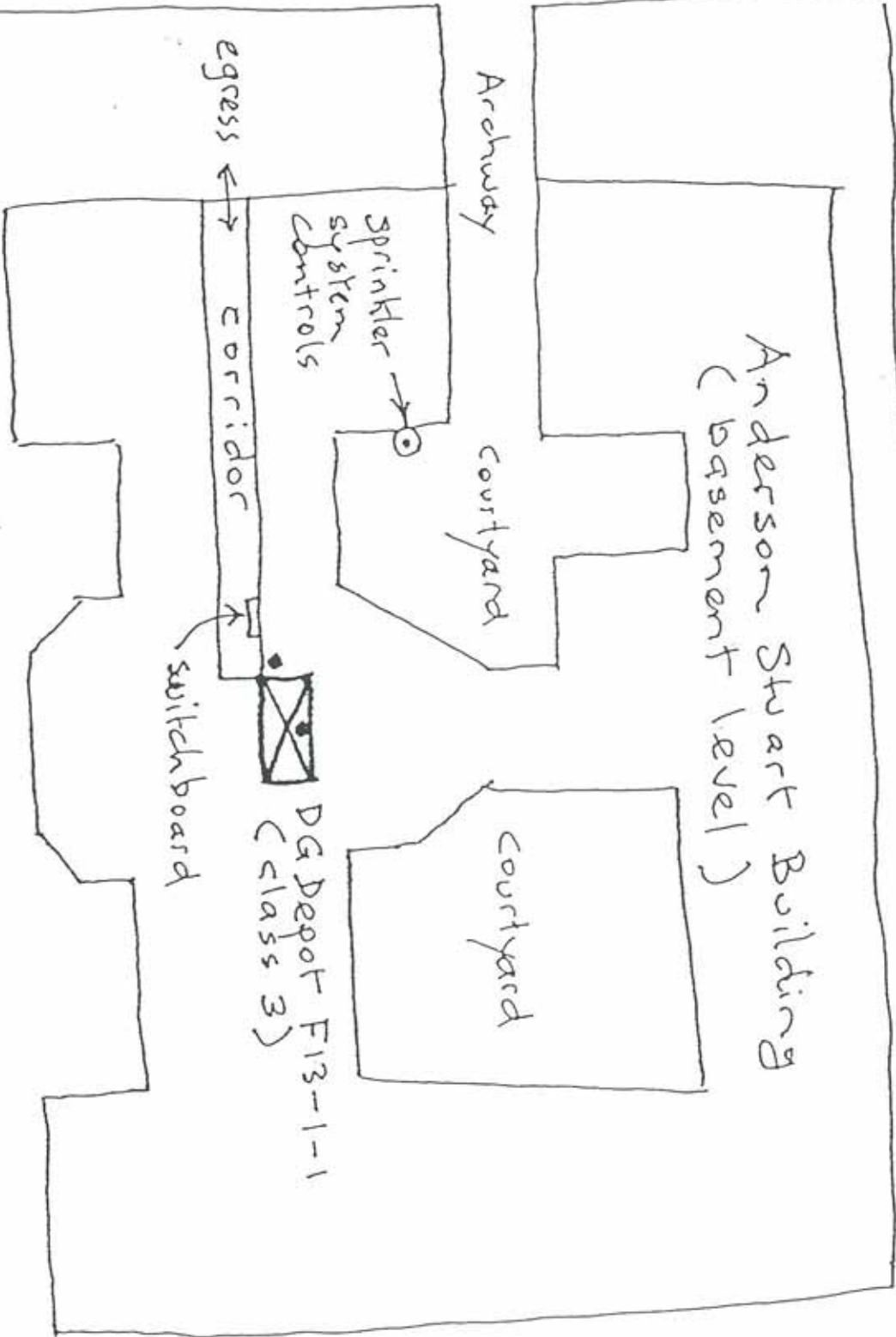

● = dry chemical extinguisher

Fisher Road

Manning Road

Anderson Stuart Building F13
(basement level)

Archway

courtyard

courtyard

sprinkler
system
controls

DG Depot F13-1-2 (class 3)
has weather awning
and sprinkler system

Eastern Avenue



← TO CITY RD.

← WESTERN AVENUE →

0 1 2 3 4 5 10M

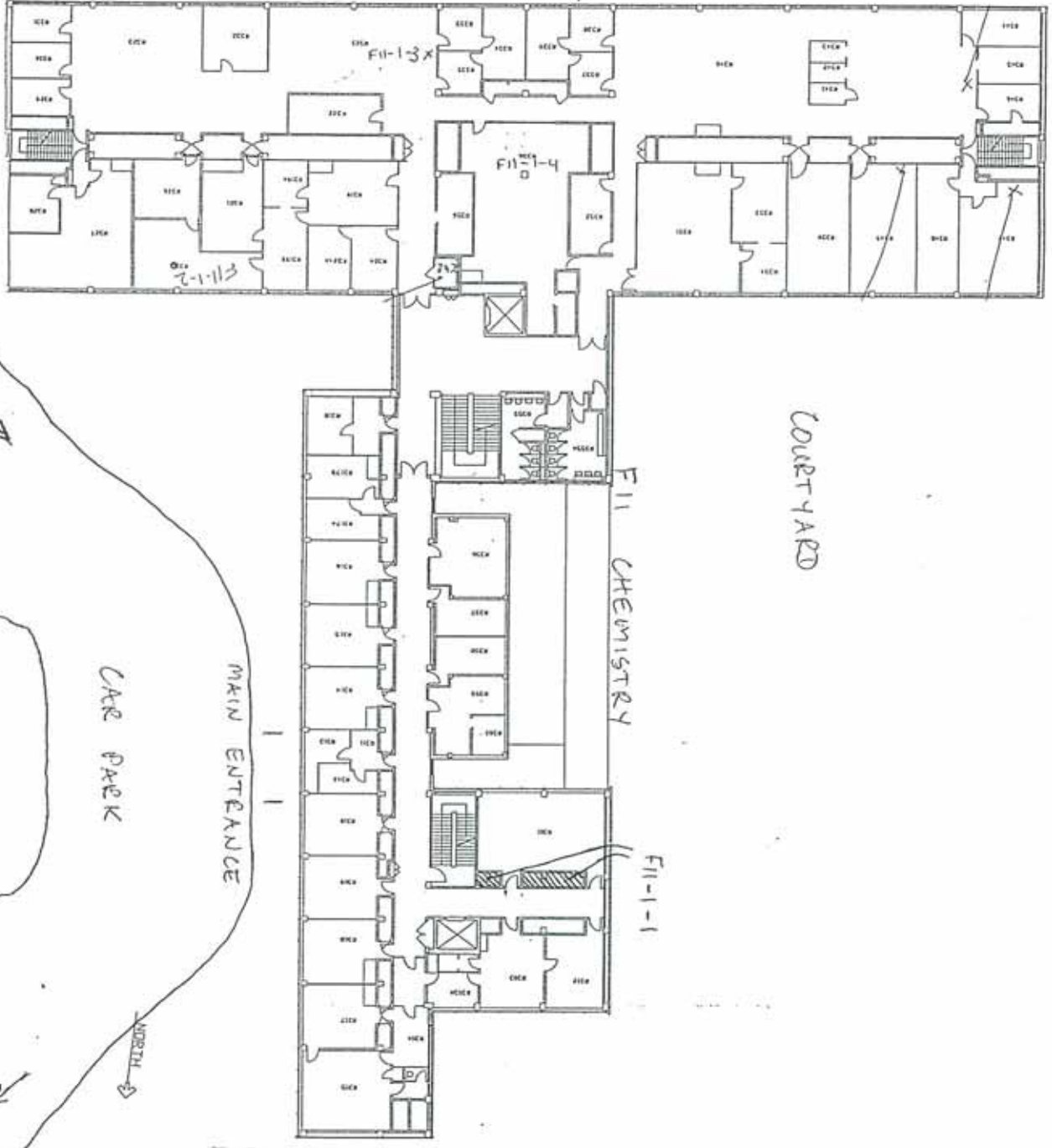

09
ADSEN
BUILDING

COURTYARD

FII CHEMISTRY

FII-1-1

FII-1-3X

FII-1-4

FII-1-2

MAIN ENTRANCE

CAR PARK

NORTH

② HNDANT

FIG
ANDERSON
STUET
BUILDING

ADRIAN
ROSEN
09

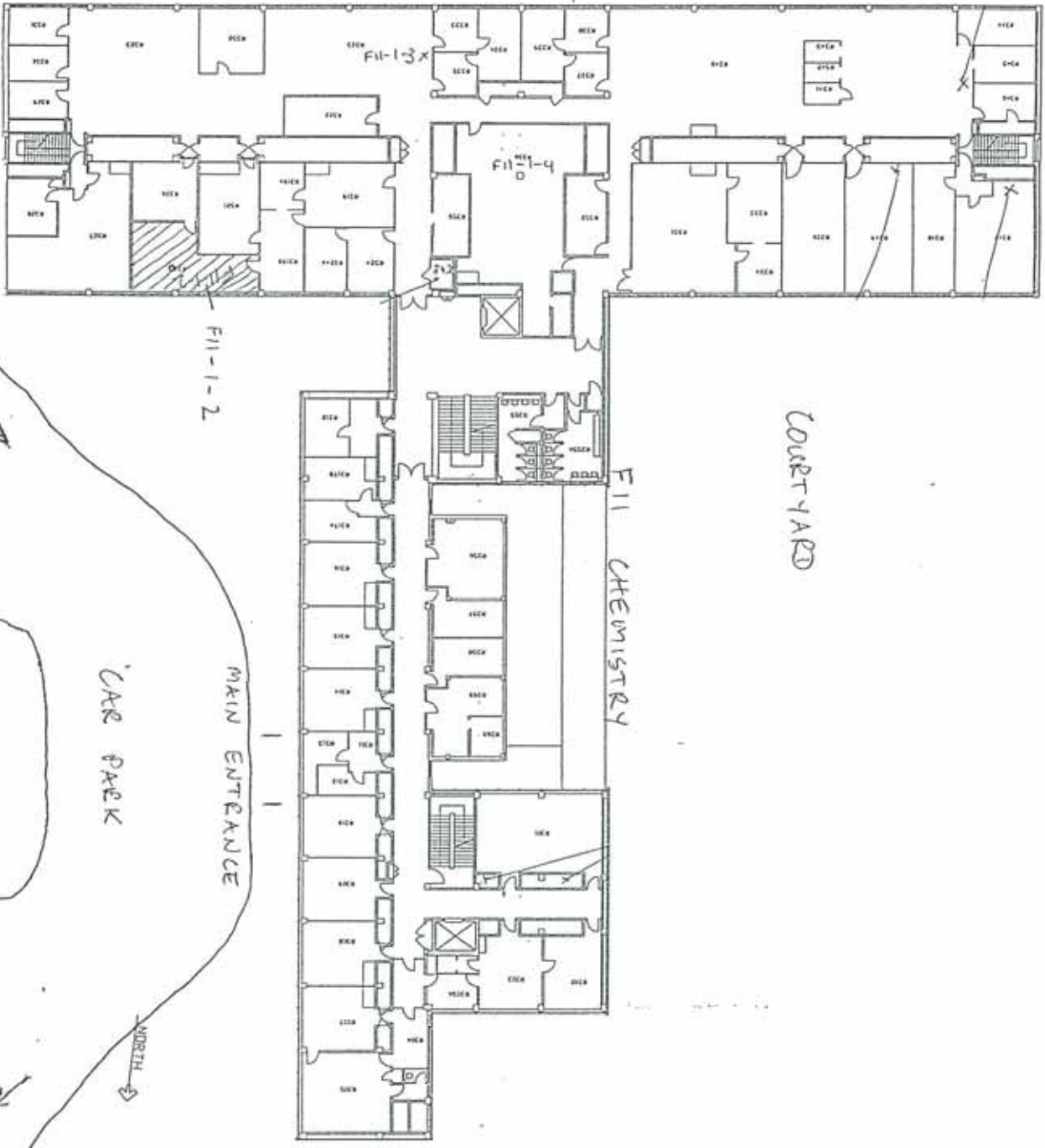

← TO CITY RD.

← EASTERN AVENUE →

CAR PARK
MAIN ENTRANCE

NORTH

②
HYDRANT

COURTYARD

F11 CHEMISTRY

ANDERSON
STUART
BUILDING

FIG 13

← TO CITY RD.

← EASTERN AVENUE →

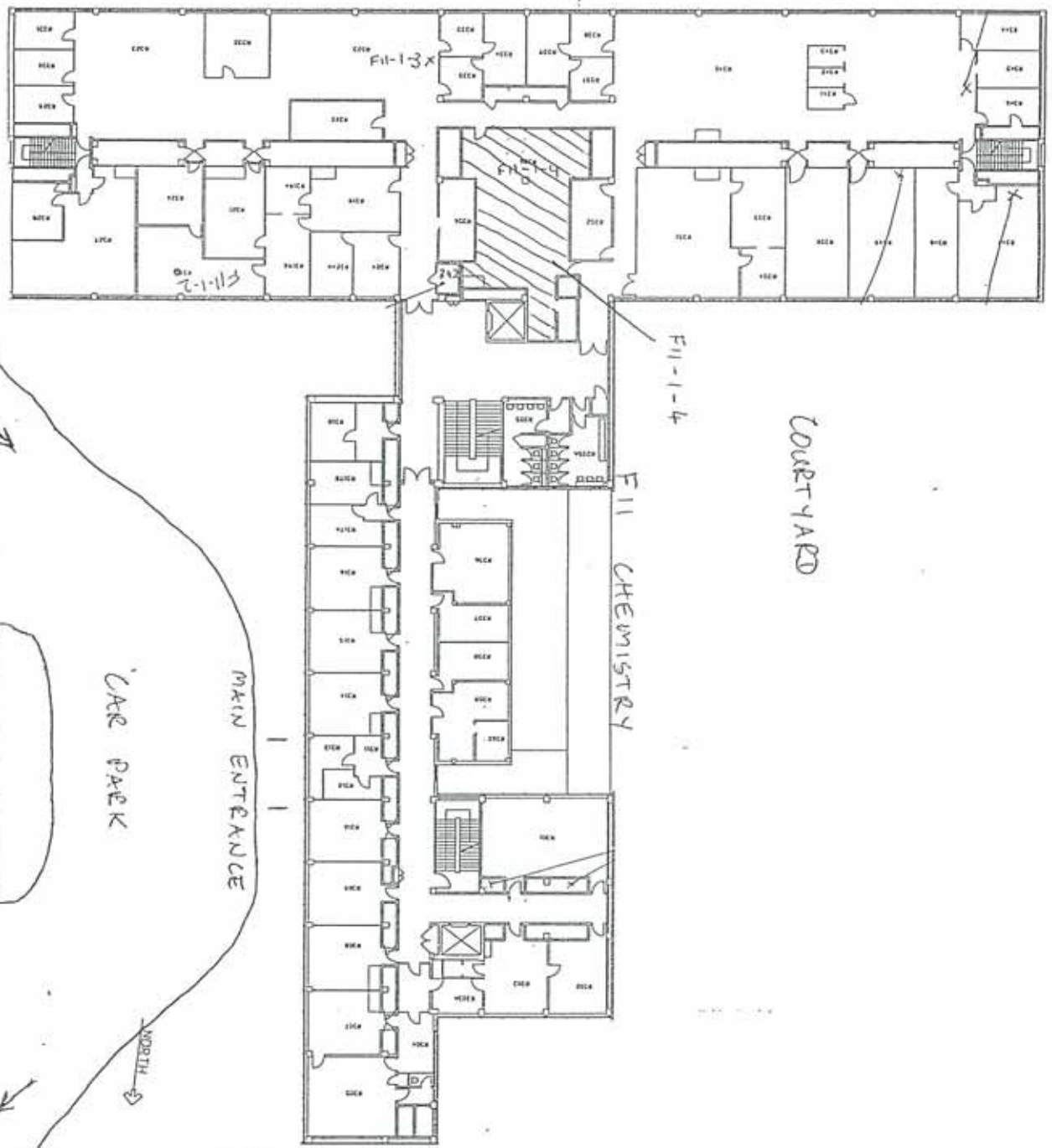

F09
ANDSEN
BUILDING

COURTYARD

F11 CHEMISTRY

F13
ANDERSON
STUART
BUILDING

LAKE PARK

②
HYDRANT

NORTH



ADSEN
ALDING
09

F11-1-5

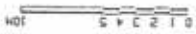

COURTYARD

F11 CHEMISTRY



F13
ANDERSON
STUART
BUILDING

← TO CITY RD.

← EASTERN AVENUE →

CAR PARK

MAIN ENTRANCE

NORTH

②
HYDRANT

F09
ROSEN
ALDING



COURTYARD

F11 CHEMISTRY



MAIN ENTRANCE

CAR PARK

NORTH

HYDRANT

F13
ANDERSON
STUART
BUILDING

← TO CITY RD.

← EASTERN AVENUE →

TO 9
ANDERSON
BUILDING

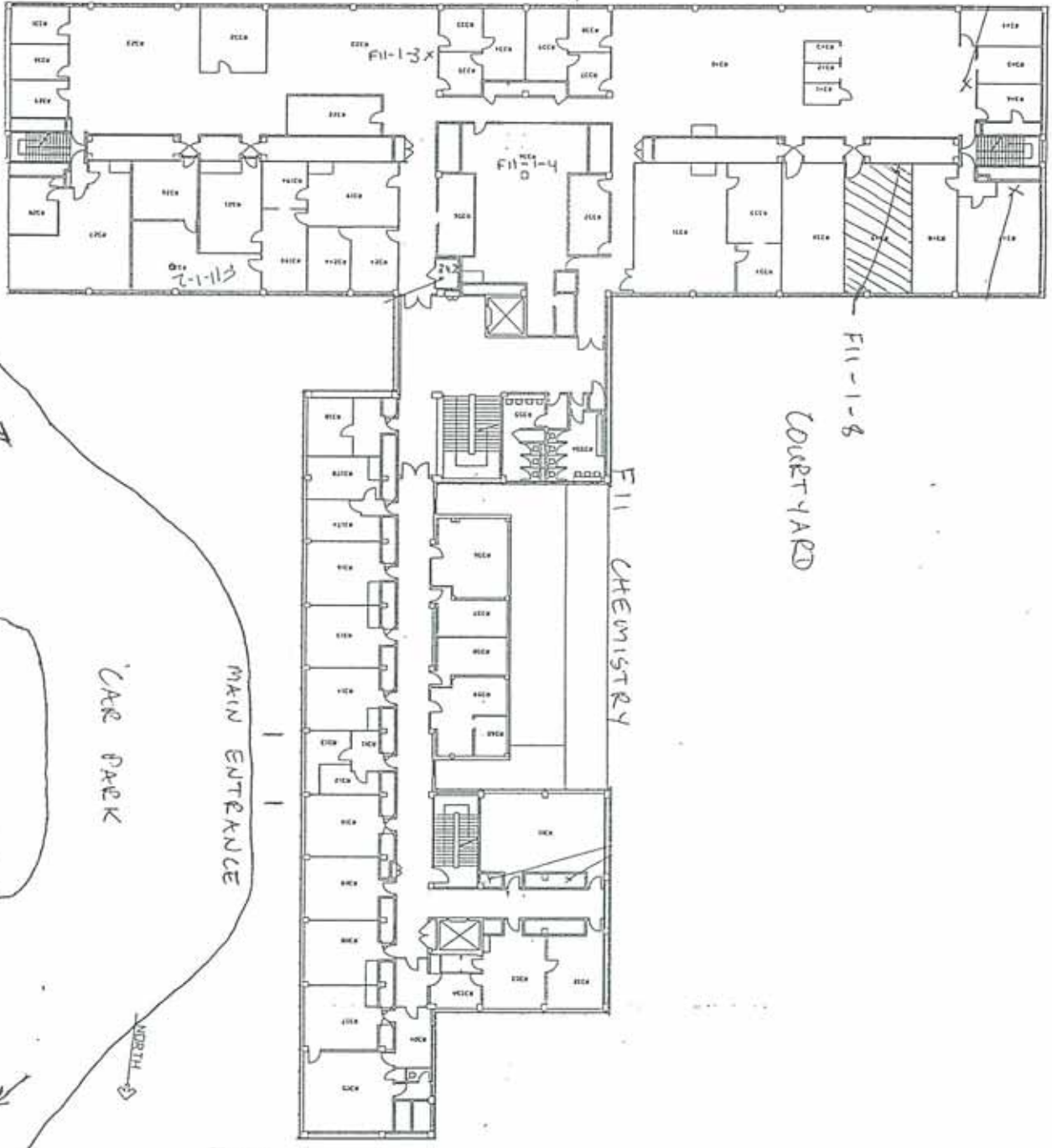

← TO CITY RD.

← EASTERN AVENUE →

CAR PARK
MAIN ENTRANCE

NORTH

②
HNDANT

ANDERSON
STUET
BUILDING

F13

FOA
MADSEN
BUILDING

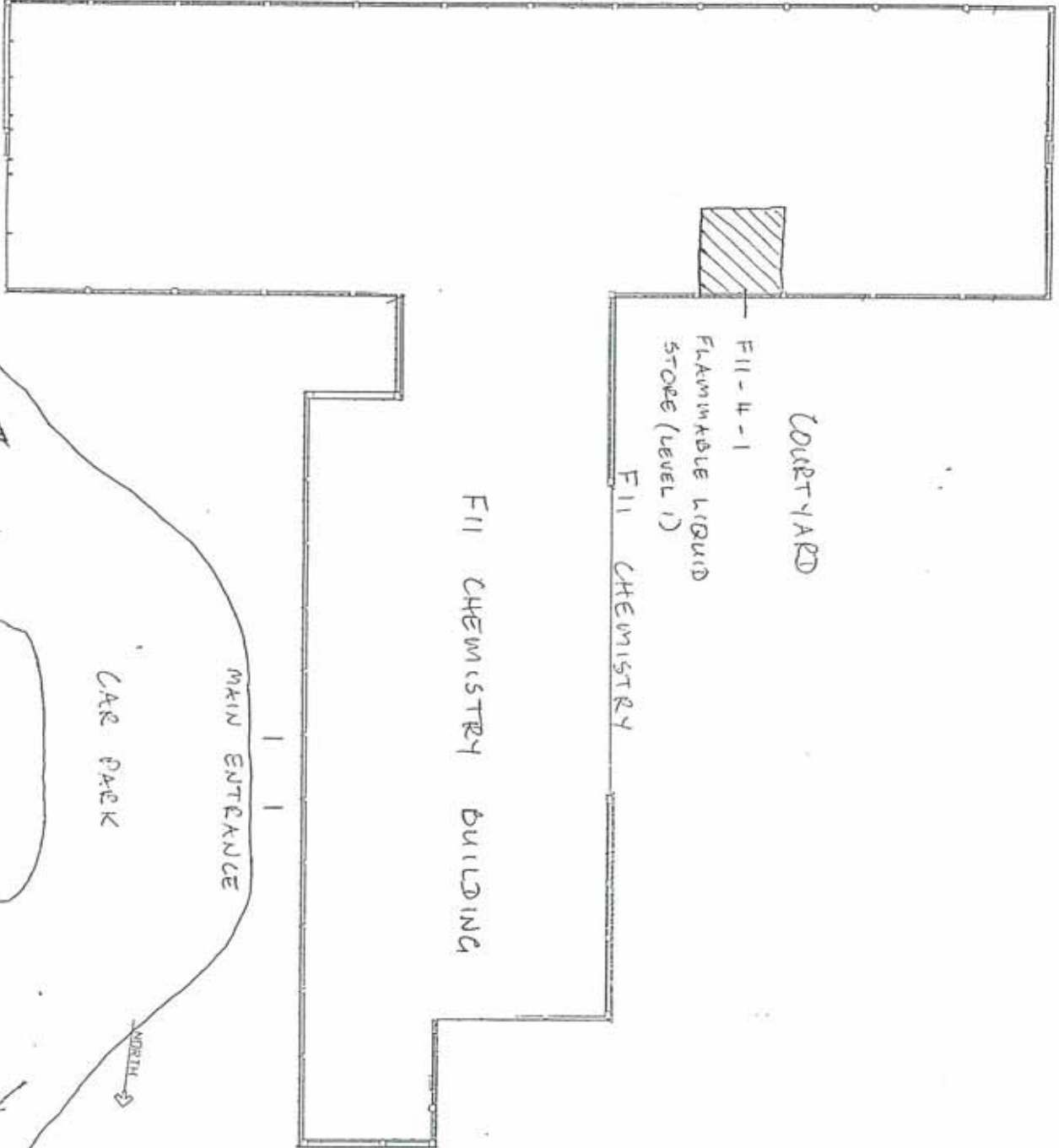

← TO CITY RD.

← EASTERN AVENUE →

F11 CHEMISTRY BUILDING

COURTYARD

F11-4-1
FLAMMABLE LIQUID
STORAGE (LEVEL 1)

F11 CHEMISTRY

②
HYDRANT

CAR PARK

MAIN ENTRANCE

NORTH

F13
ANDERSON
STUART
BUILDING

F09
MADSEN
BUILDING



← TO CITY RD.

← EASTERN AVENUE →



F13
ANDERSON
STUART
BUILDING

②
HYDRANT

MAIN ENTRANCE
CAR PARK

NORTH

F09
MADSEN
BUILDING

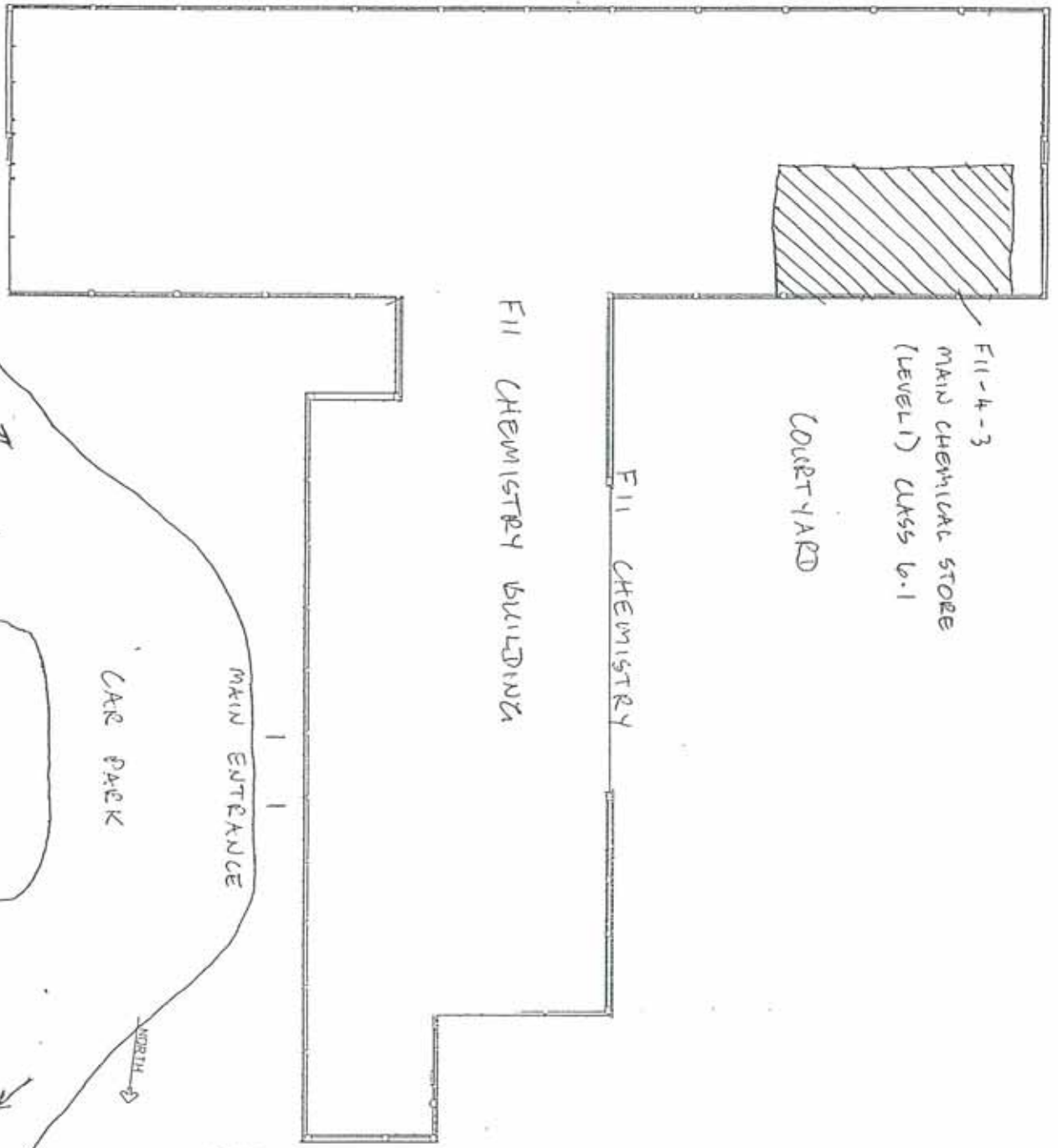

F11-4-3
MAIN CHEMICAL STORE
(LEVEL 1) CLASS 6.1

COURTYARD

F11 CHEMISTRY

F11 CHEMISTRY BUILDING

H
HYDRANT

F13
ANDERSON
STUART
BUILDING

← TO CITY RD.

← EASTERN AVENUE →

MAIN ENTRANCE

CAR PARK

NORTH

F11-4-4

FLAMMABLE LIQUID STORE (LEVEL 1)

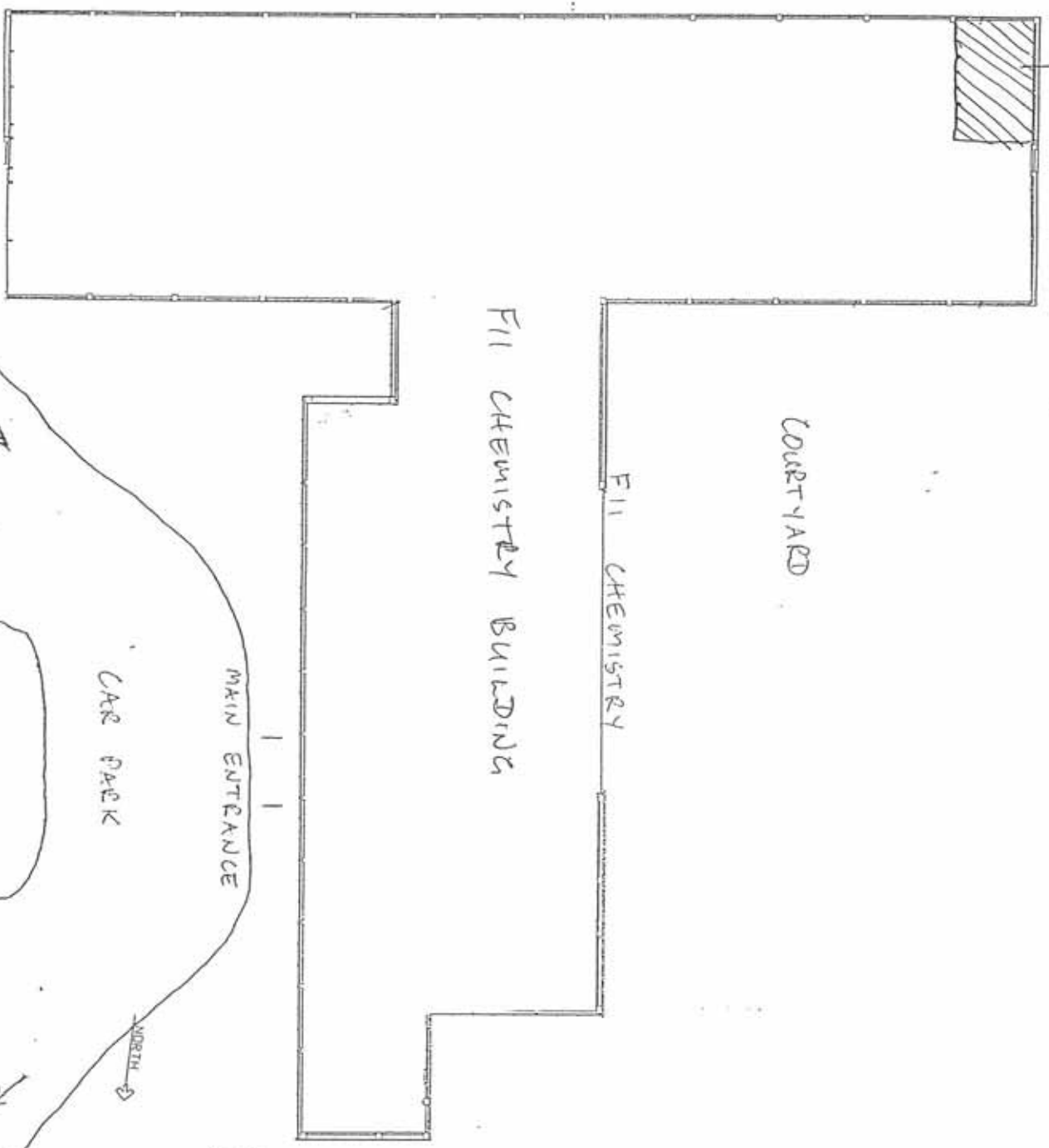
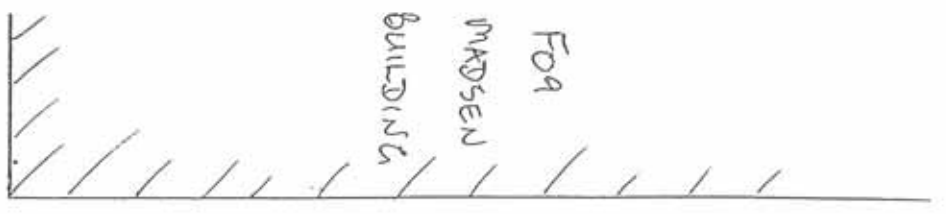

HYDRANT

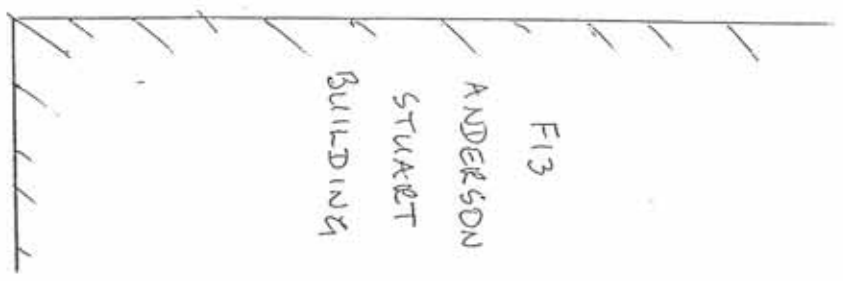

← TO CITY RD.

← EASTERN AVENUE →

F09
MADSEN
BUILDINGS

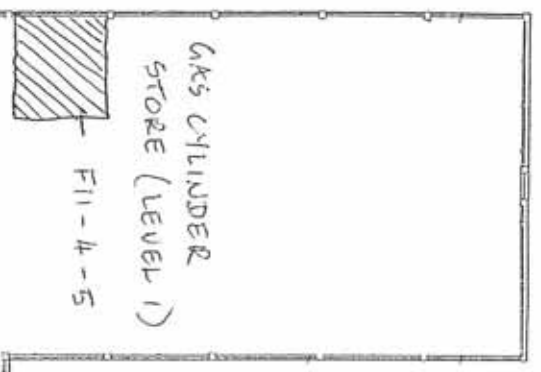

COURTYARD

F11 CHEMISTRY BUILDING

F11 CHEMISTRY

MAIN ENTRANCE

CAR PARK

②
HYDRANT

NORTH

F13
ANDERSON
STUART
BUILDING

← TO CITY RD.

← EASTERN AVENUE →

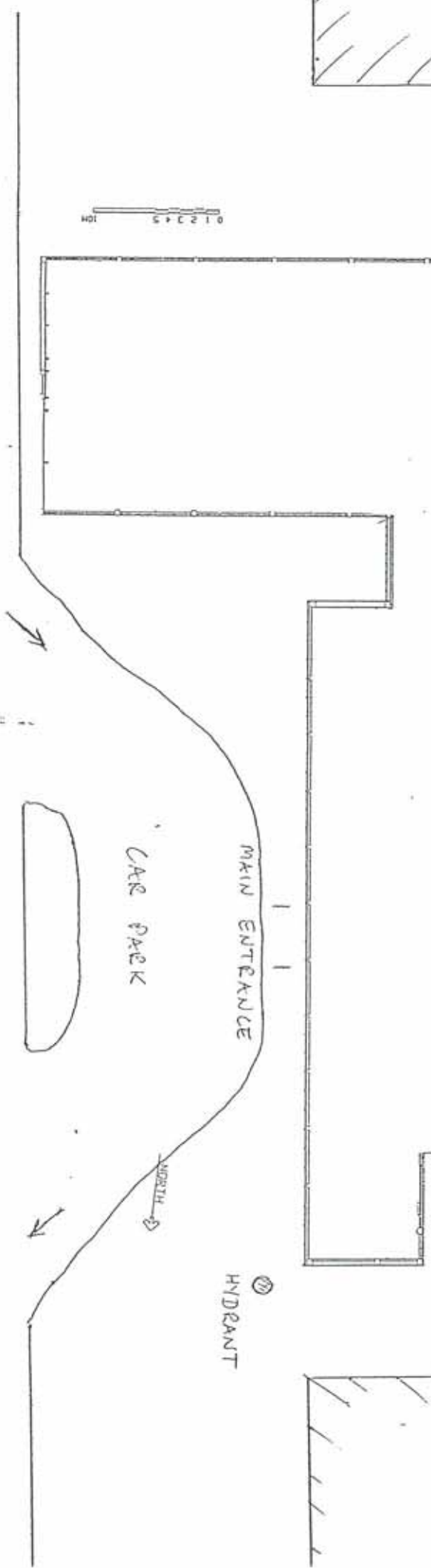

← TO CITY RD .

← EASTERN AVENUE →

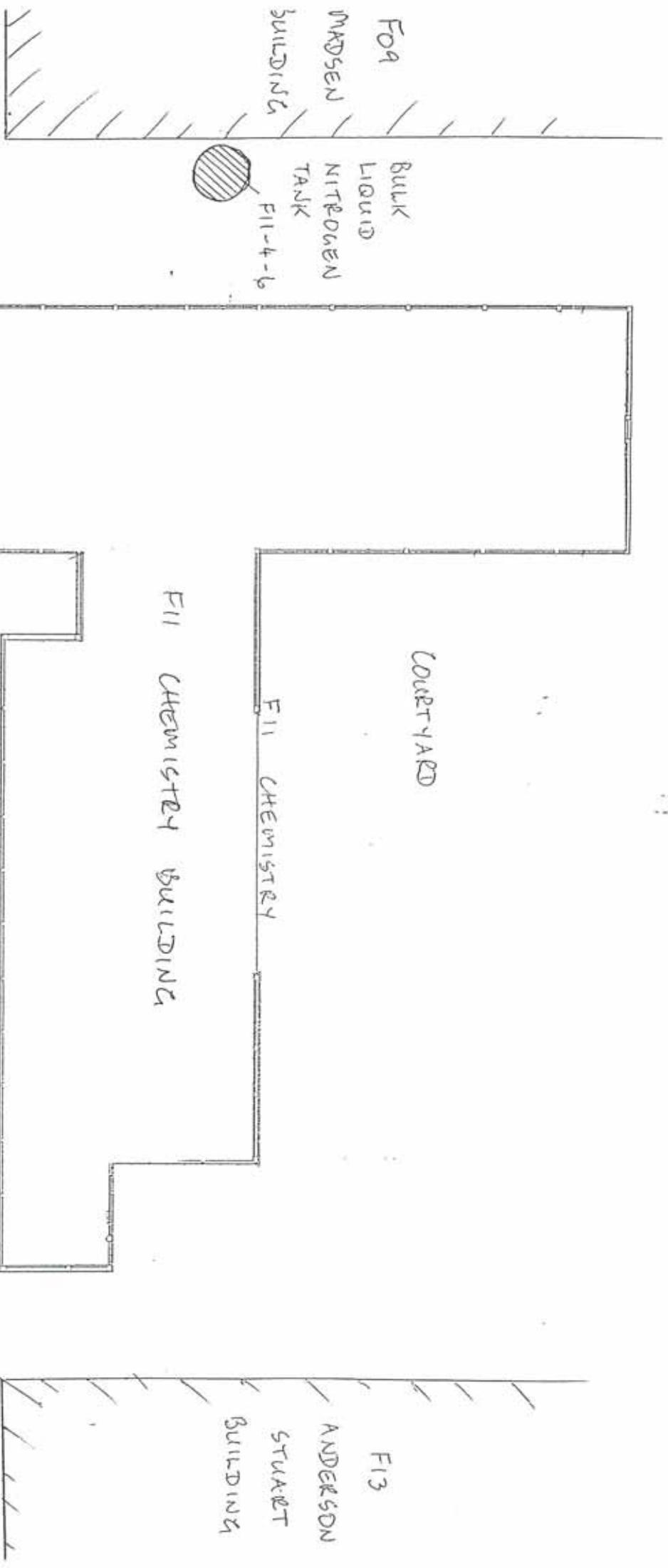

0 1 2 3 4 5
10M

CAR PARK

MAIN ENTRANCE

NORTH

Ⓜ
HYDRANT

COURTYARD

F11 CHEMISTRY BUILDING

F11 CHEMISTRY

F13

ANDERSON
STUART
BUILDING

FOA
MADSEN
BUILDINGS

BULK
LIQUID
NITROGEN
TANK
F11-4-6

← TO CITY RD.

← EASTERN AVENUE →

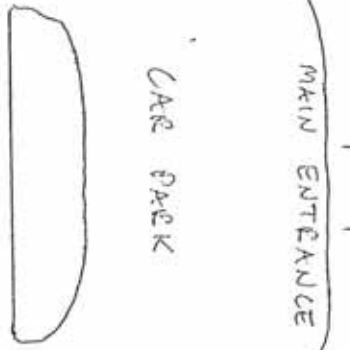
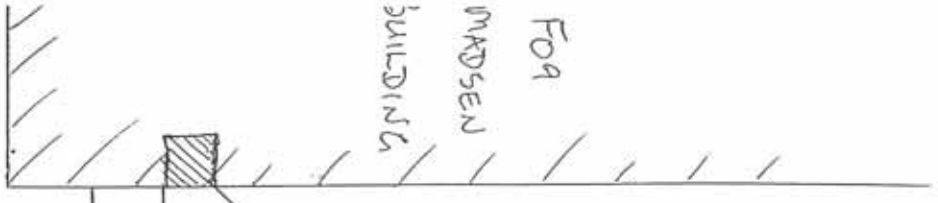

② HYDRANT

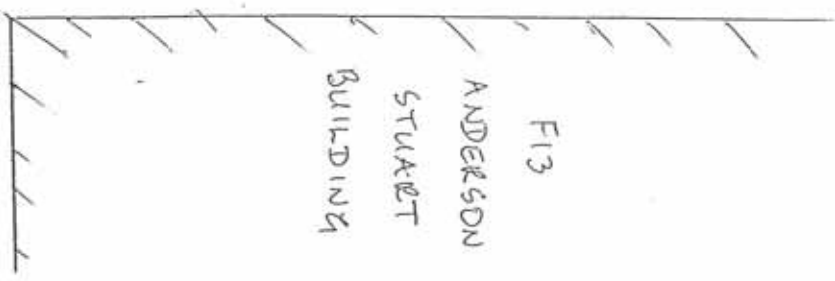

F13

SITE SKETCH

CARSLAW BLDG.
LEVEL 1
Rm 111 Flammable store.

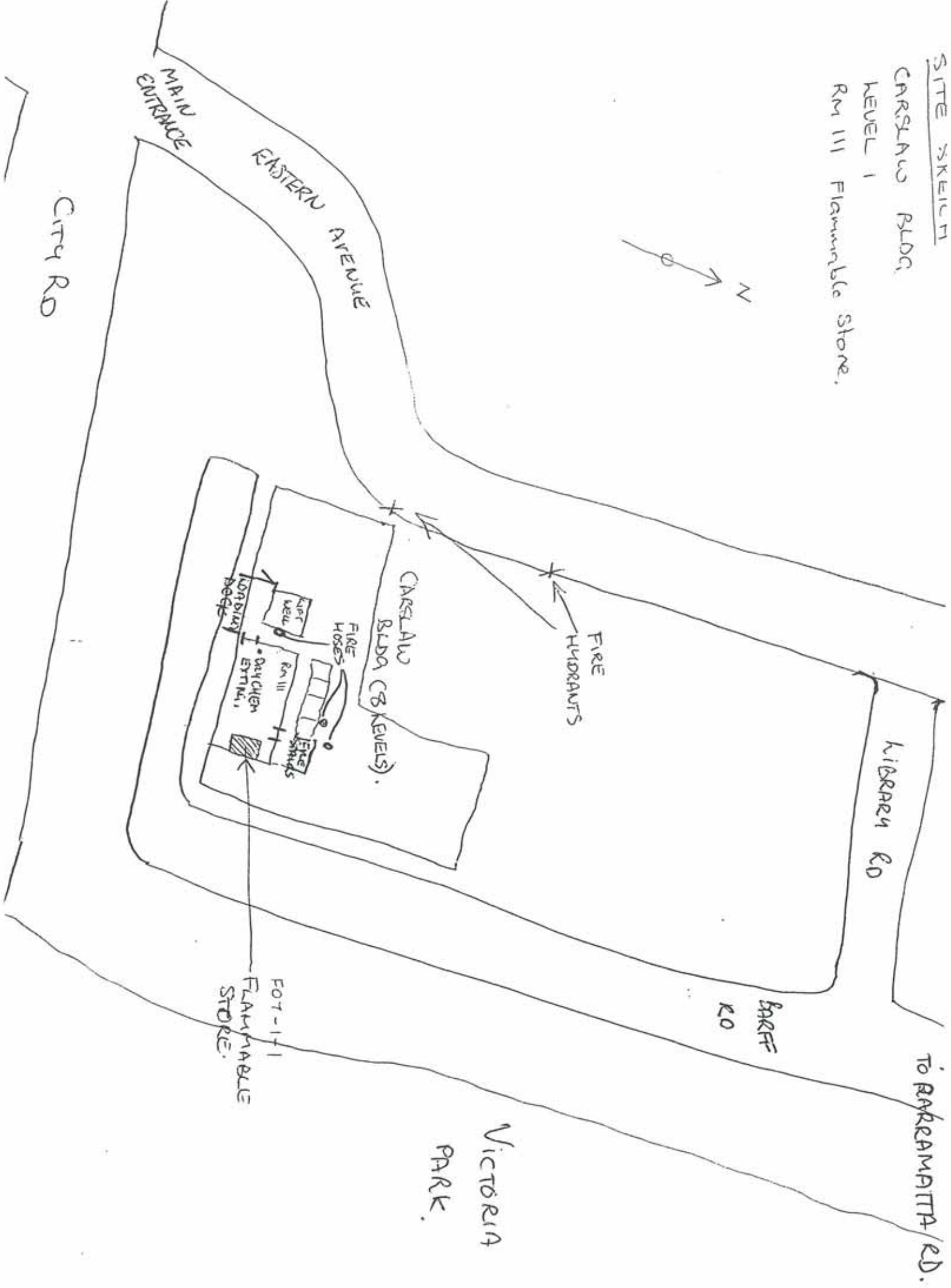

MAIN ENTRANCE
EASTERN AVENUE

CITY RD

CARSLAW
BLDG (8 LEVELS)

FIRE
WELL
FIRE
HOSES
Rm 111
FIRE
STANDS
FLAMMABLE
STORE
FOOT-111

FIRE
HYDRANTS

KIBREEN RD

BARRK
RD

to ARKRAMATTA RD.

VICTORIA
PARK.

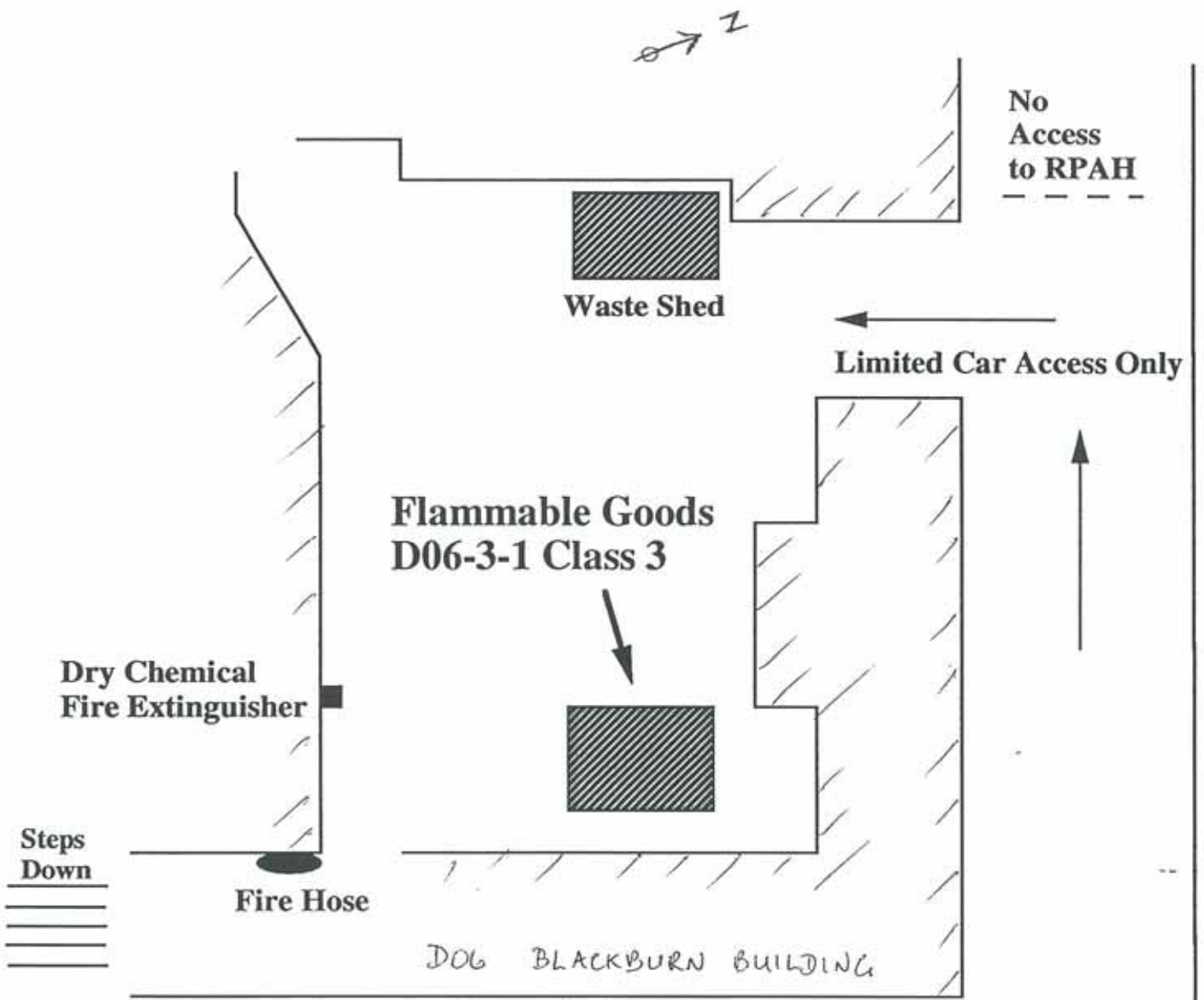

Main Entrance to
Blackburn Building

Car Park

WESTERN AVENUE



QET BLDG

PARK

BOSCH L.T.

MAIN ENTRANCE

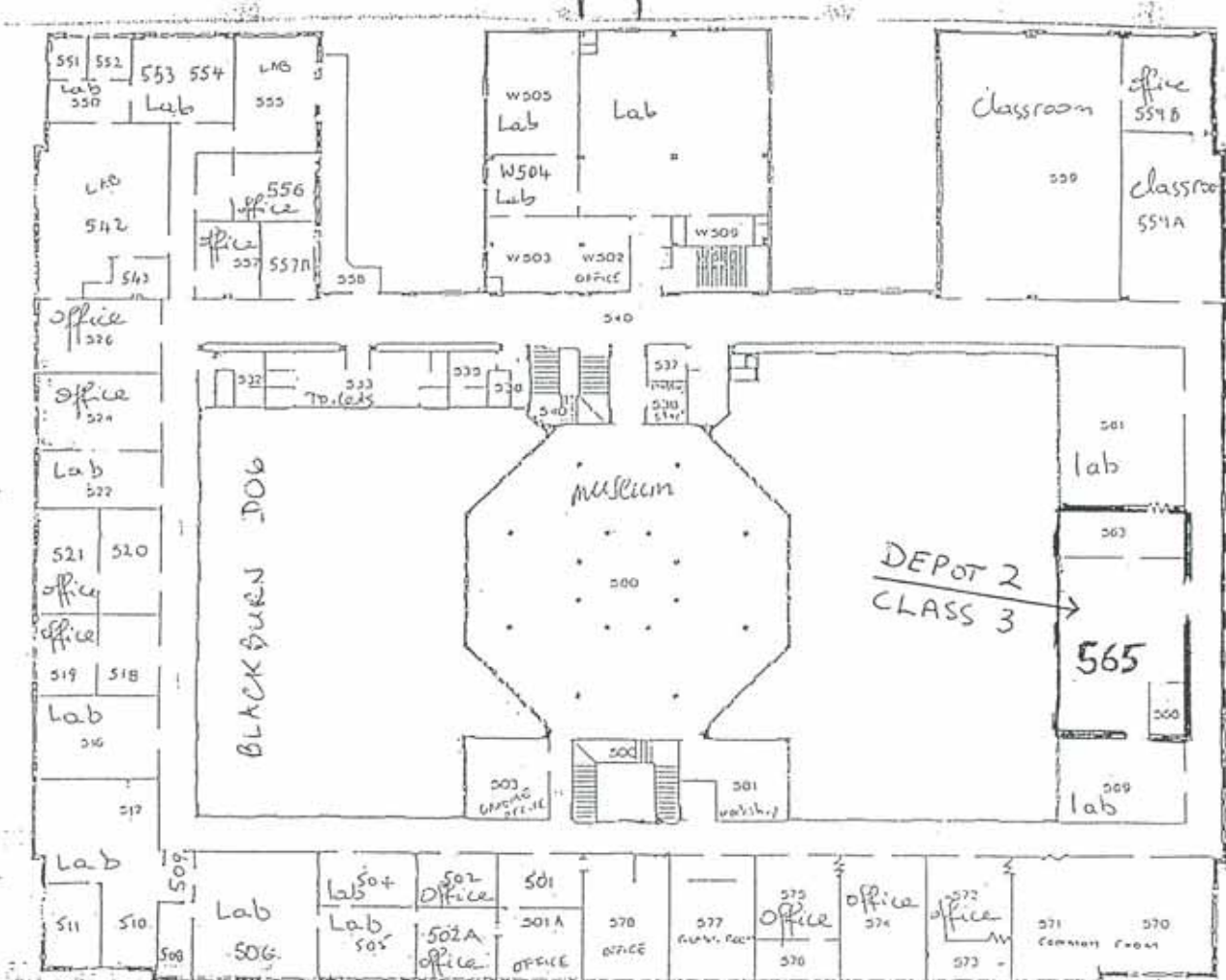

FPAH

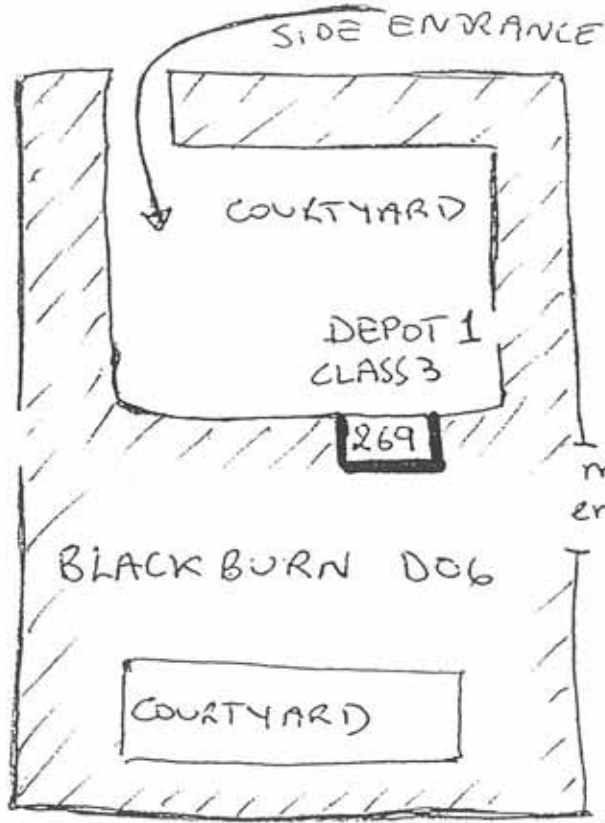

WESTERN AVENUE

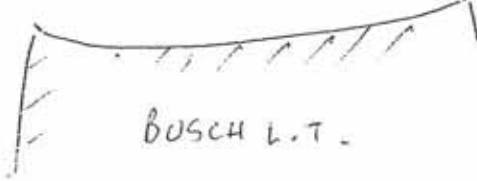

DOG BLACKBURN BUILDING

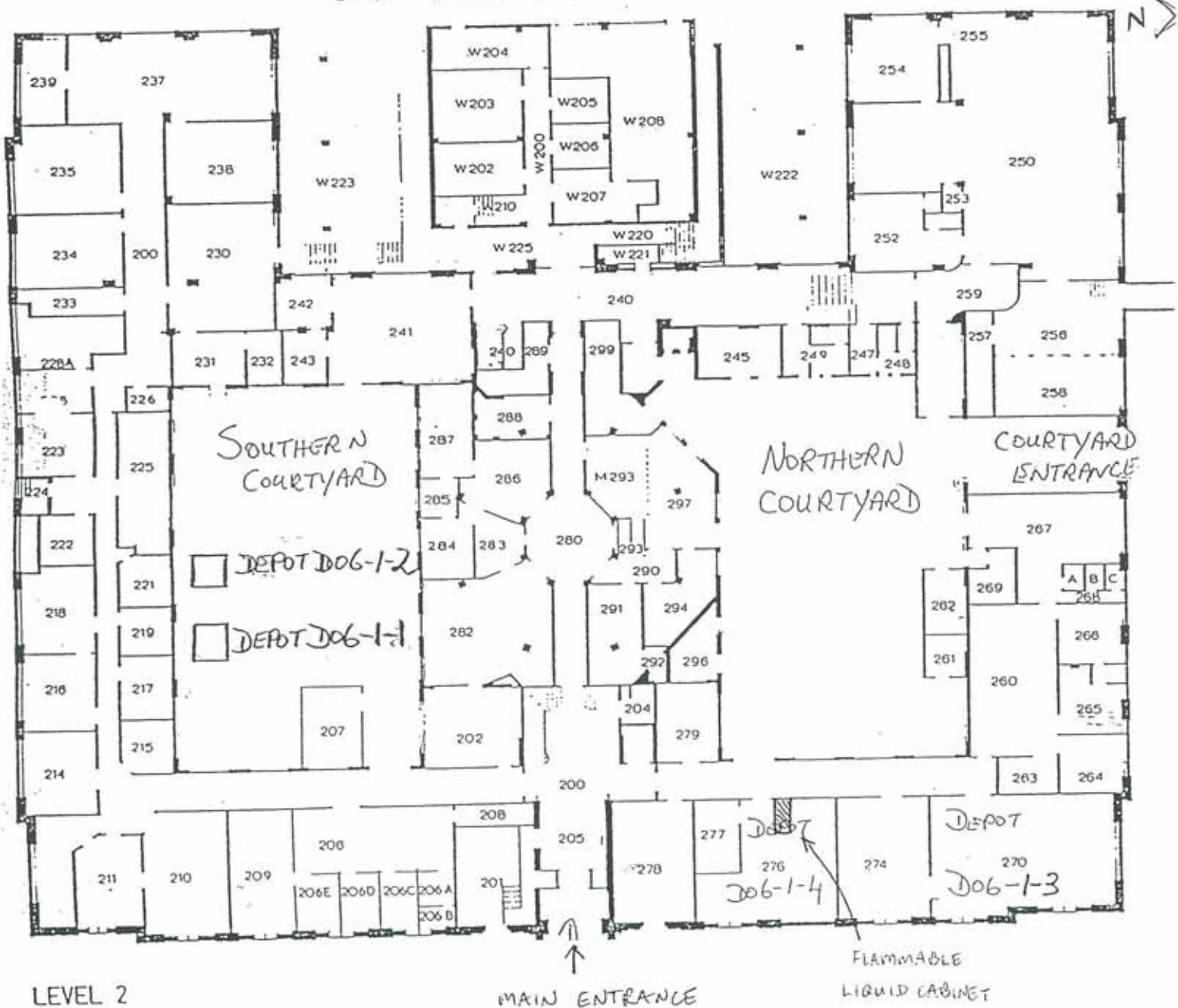

LEVEL 2

MAIN ENTRANCE

FLAMMABLE LIQUID CABINET

DRIVE - WAY

CAR PARK



PARK

DOZ

DO6 BLACKBURN BUILDING

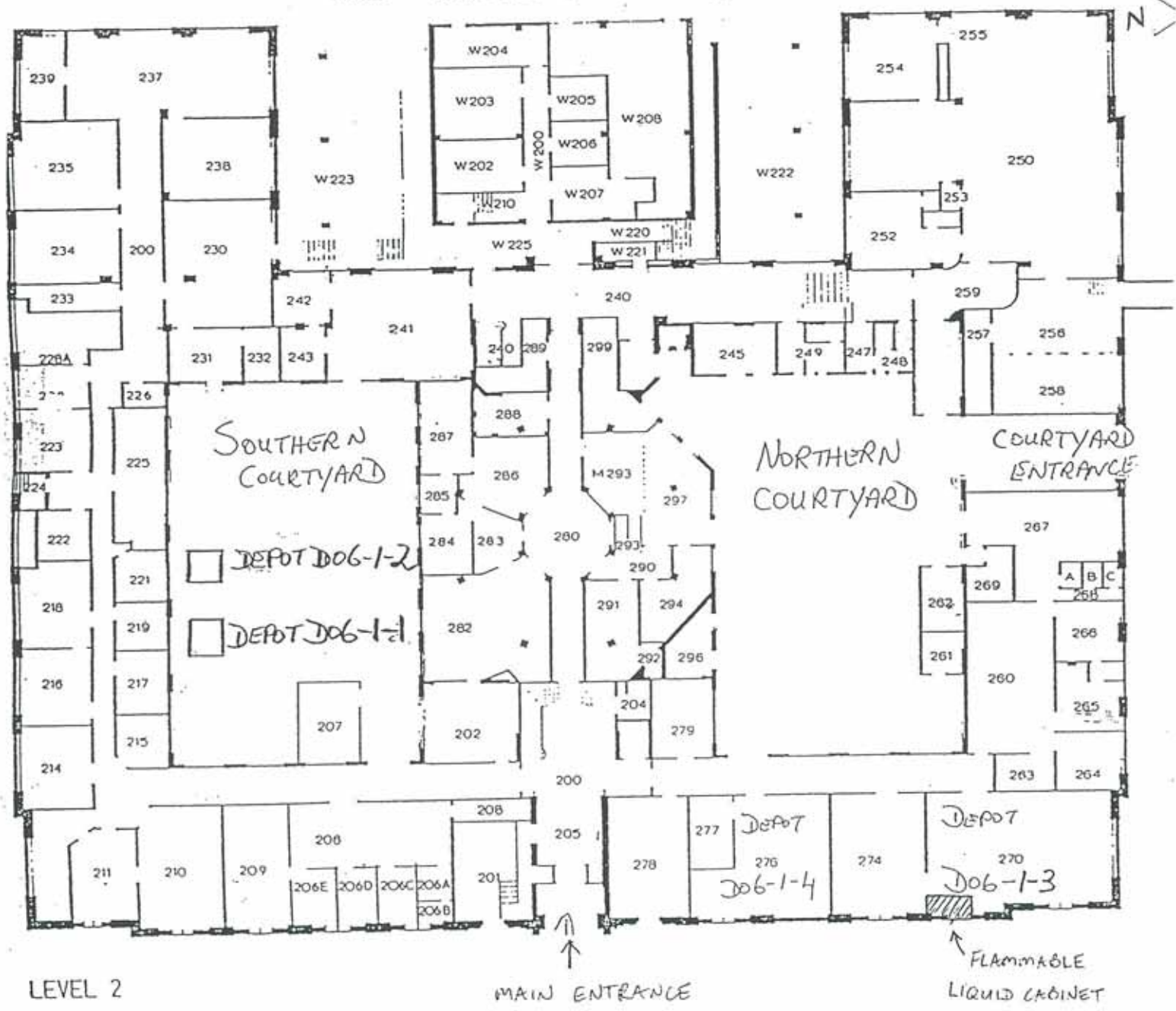

DRIVE-WAY

CAR PARK

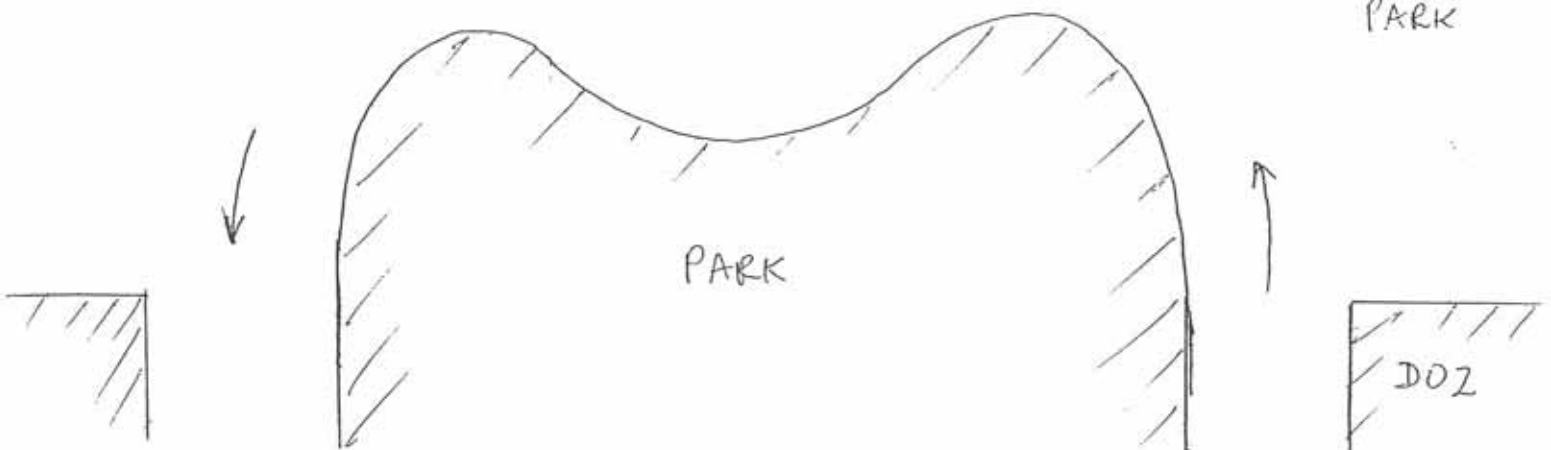

DOG BLACKBURN BUILDING

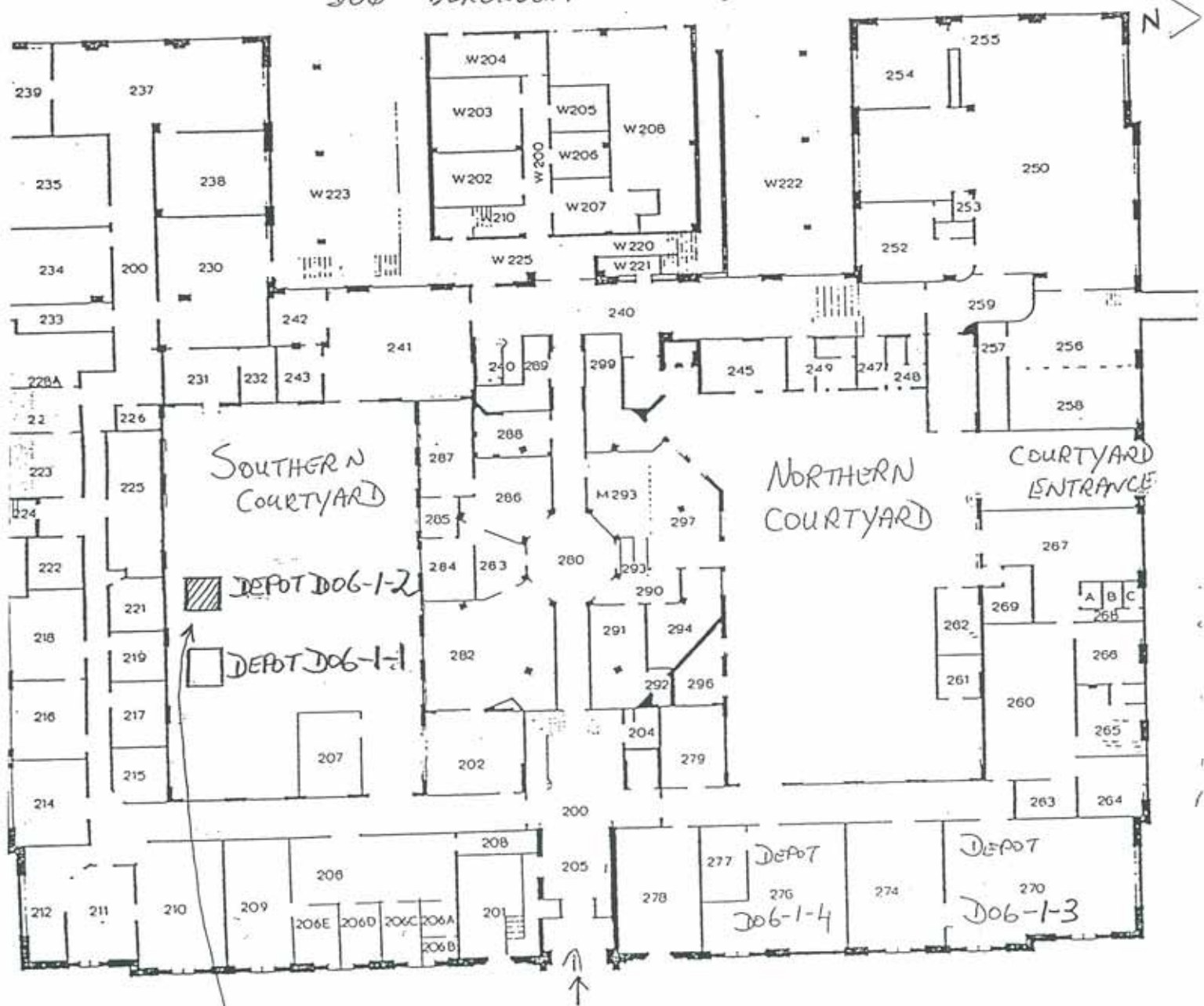

LEVEL 2

FLAMMABLE LIQUID
CABINET IN SHED.

MAIN ENTRANCE

DRIVE-WAY

CAR
PARK



BLACKBURN N101 DUB

EXISTING BLACKBURN BUILDING

RIVERWAY

DRIVEWAY

ROAD AREA
for EMERGENCY
Vehicles



LEVEL 2
Department of Pharmacology

BOSCH Bld - 205

DEPT. OF PHARMACOLOGY

LEVEL 2

LAWN AREA

WESTERN AVE
CAR PARK
ROAD

DEPT
205-
Room 237

NOTES :

The University of Soton

G.H. BOSCH BUILDING
STAGE 1 B

SCALE IN FEET



DATE	BLDG NO	SHEET NO	F
July 1968	167	2	

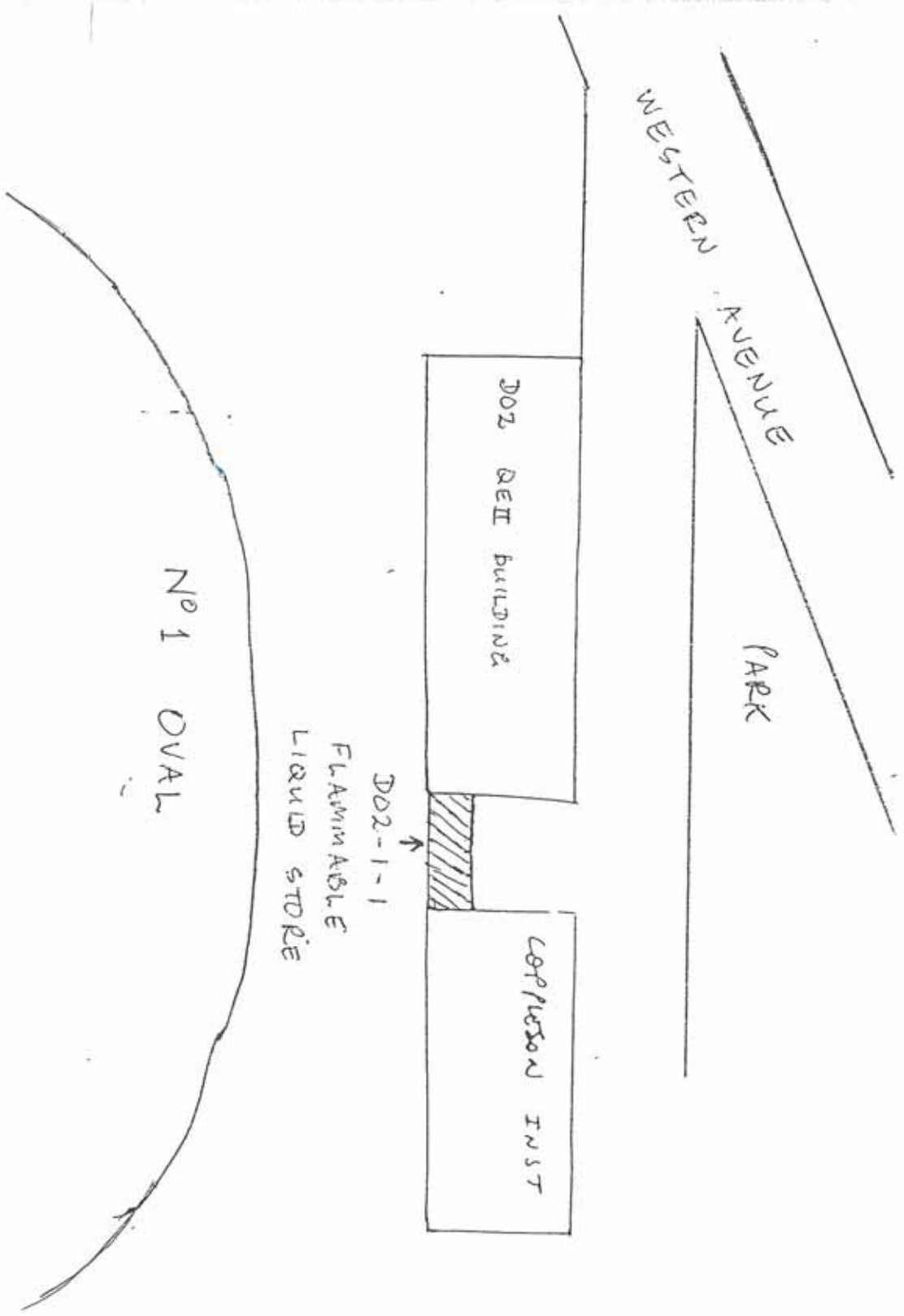

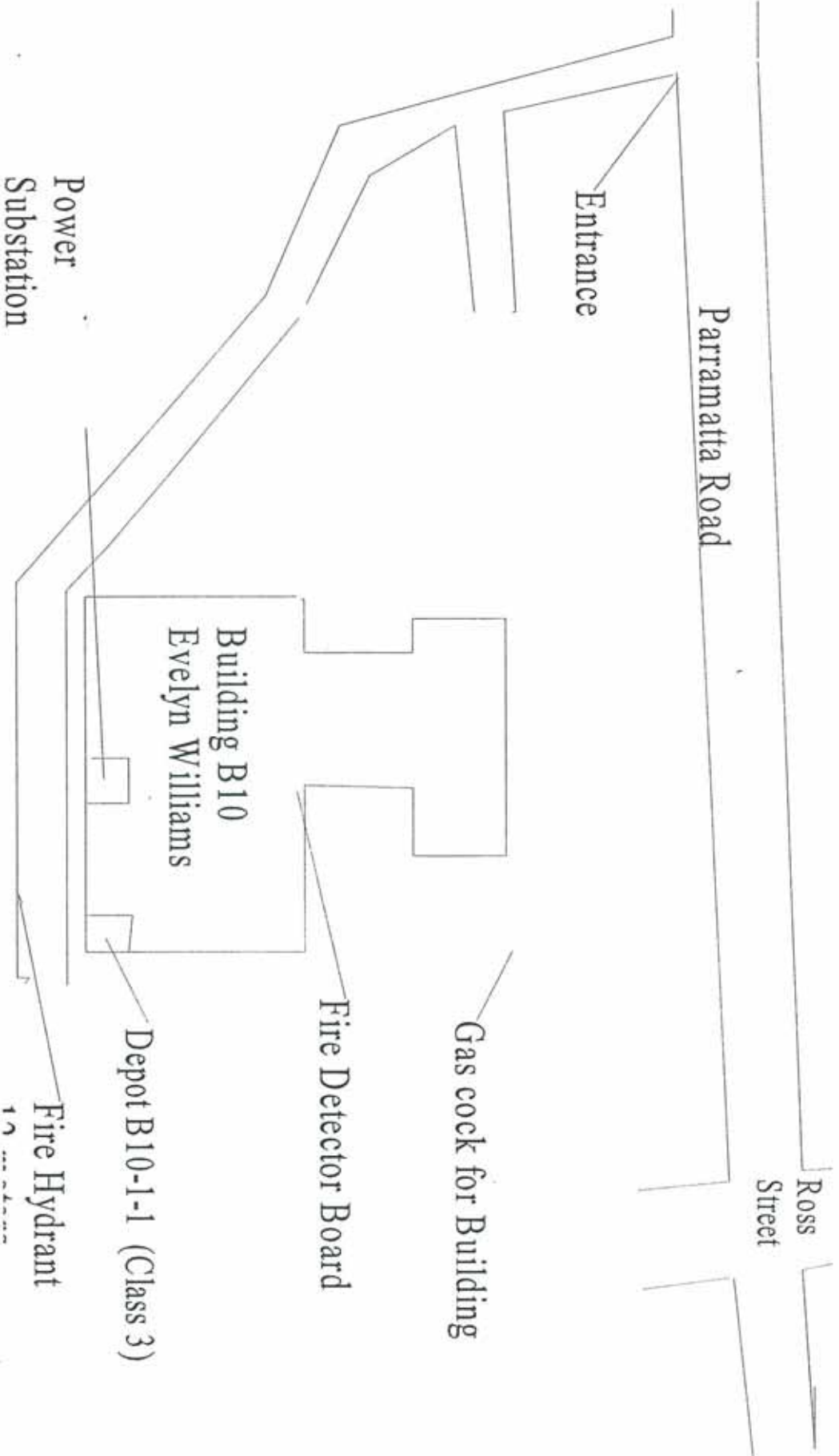

Entrance

Parramatta Road

Ross Street

Building B10
Evelyn Williams

Gas cock for Building

Fire Detector Board

Power
Substation

Depot B10-1-1 (Class 3)

Fire Hydrant

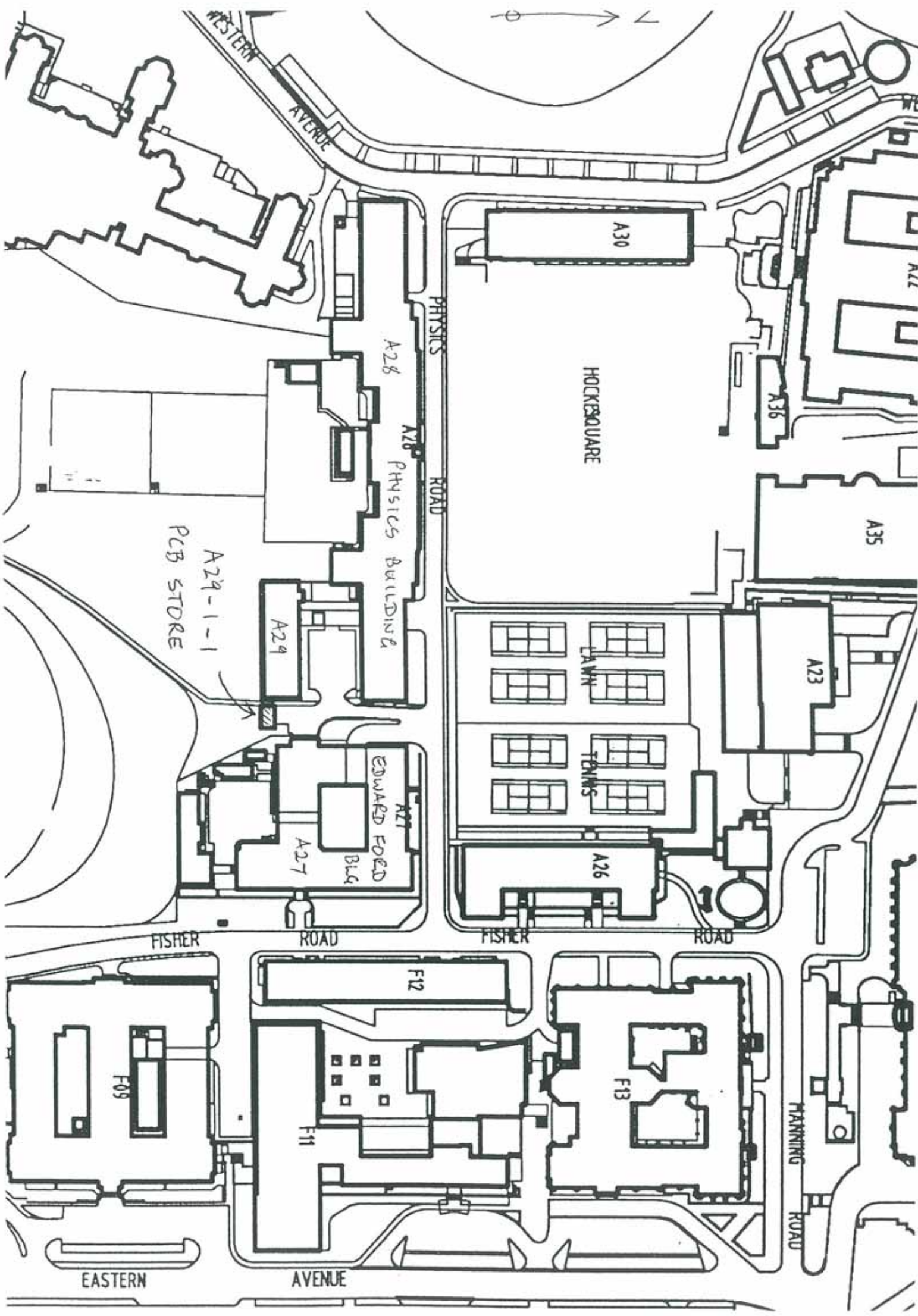

WESTERN AVENUE

PHYSICS ROAD

HOCKEYSQUARE

PCB STORE
A29-1-1

A28

A28

PHYSICS BUILDING

A29

A29

EDWARD FOED Bldg

A27

A27

A30

A36

A35

A23

LAWN

TENNIS

A26

FISHER ROAD

FISHER ROAD

FISHER ROAD

FISHER ROAD

F12

F09

F11

F13

MANNING ROAD

EASTERN AVENUE

EASTERN AVENUE



WESTERN AVE

⊗ FIRE HYDRANT

PHYSICS ROOM

SCHOOL OF PHYSICS

A28-1-1
FERRUGALIE LIQUID STORE

GAS CYLINDER
STORE

YARD

ELECTRICAL
SUB-STATION

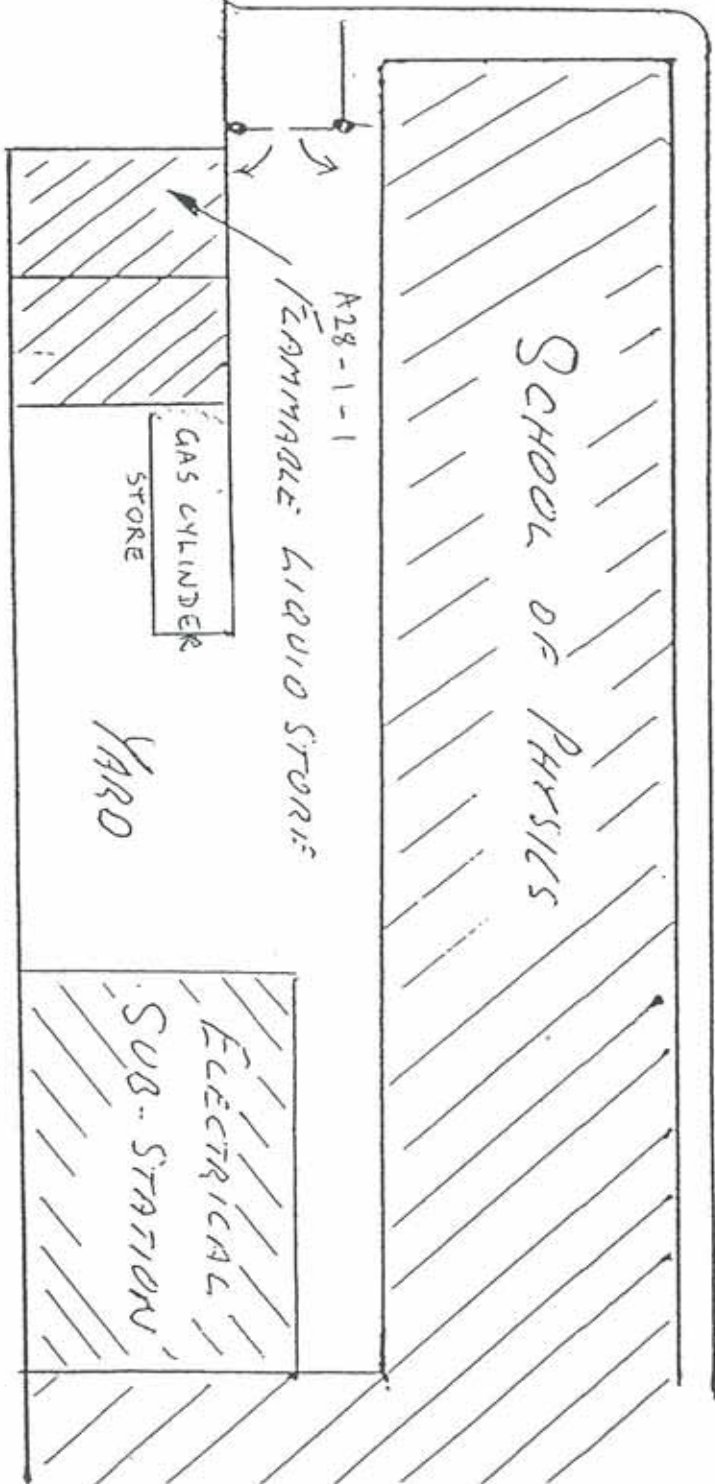



WESTERN AVE

⊗ FIRE HYDRANT

PHYSICS ROOM

SCHOOL OF PHYSICS

FLAMMABLE LIQUID STORE

GAS STORE

A28-1-2

YARD

ELECTRICAL
SUB-STATION

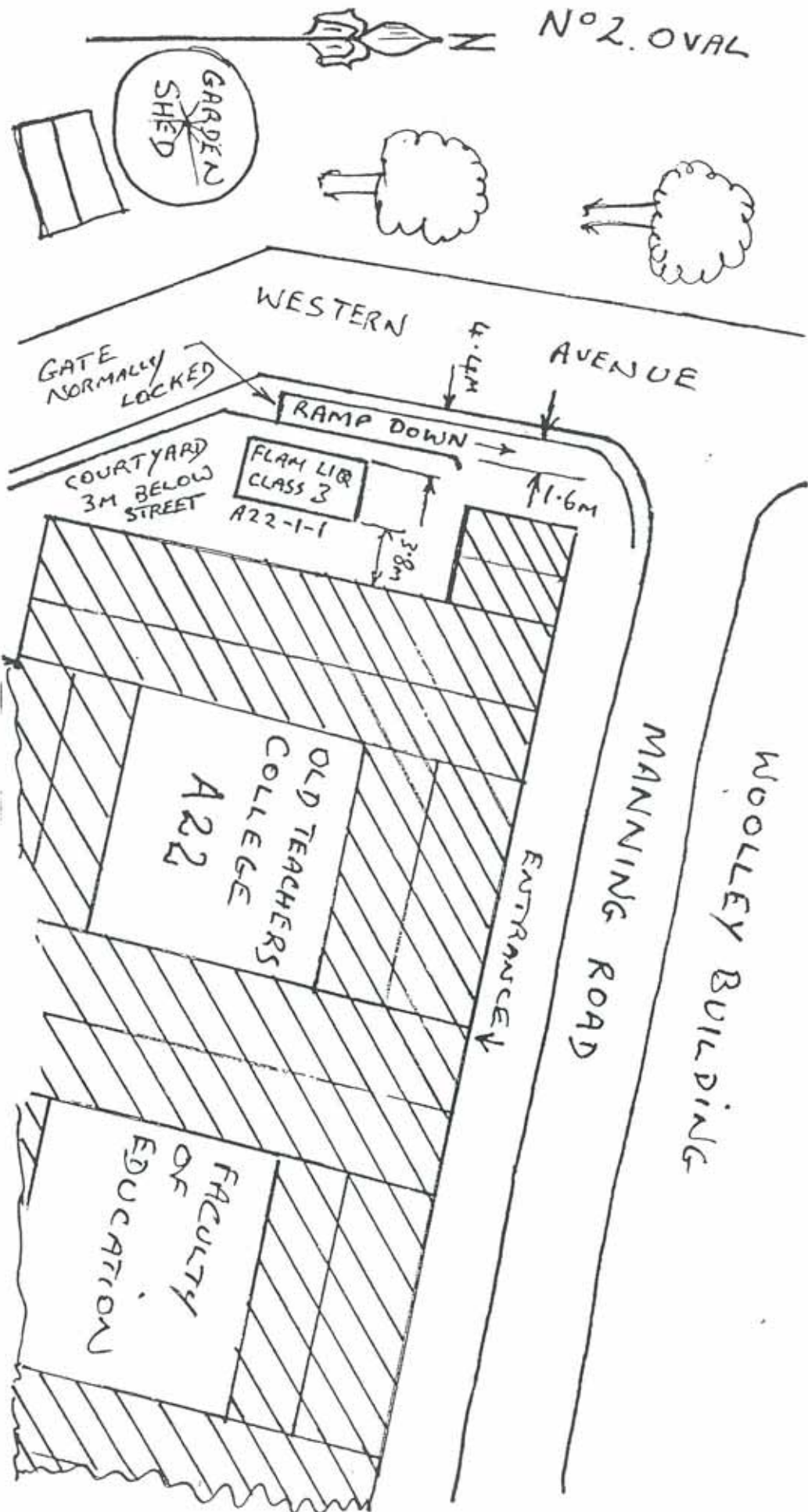

N°2. OVAL

GARDEN SHED

WESTERN AVENUE

GATE NORMALLY LOCKED

RAMP DOWN

COURTYARD 3M BELOW STREET

FLAM LIQ CLASS 3
A22-1-1

OLD TEACHERS COLLEGE
A22

FACULTY OF EDUCATION

MANNING ROAD

WOOLLEY BUILDING

ENTRANCE

4.4m

1.6m

3.8m

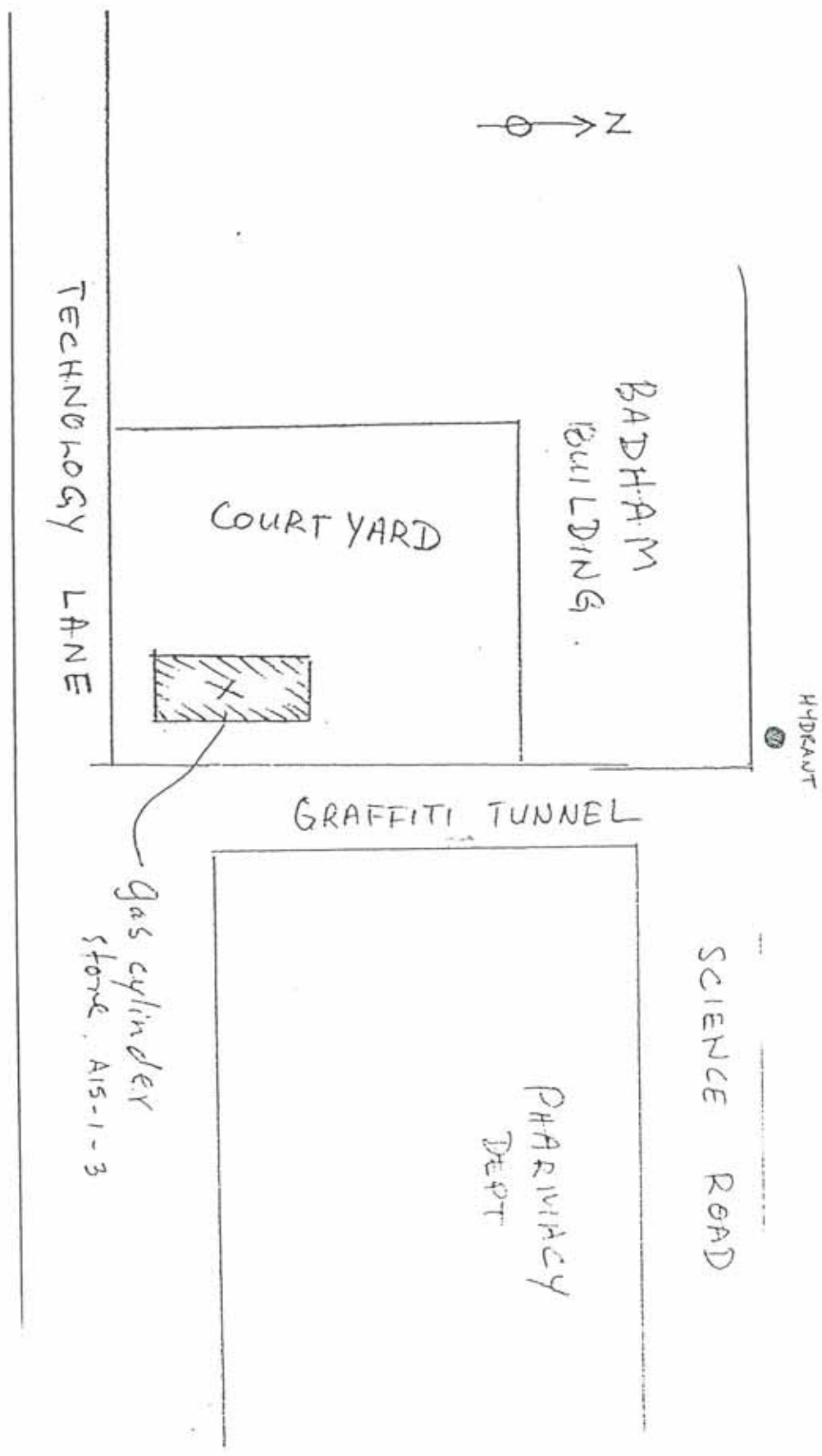

N

BADHAM BUILDING

COURT YARD

TECHNOLOGY LANE

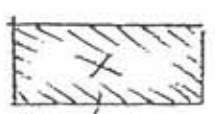

gas cylinder store. A15-1-3

GRAFFITI TUNNEL

PHARMACY DEPT

SCIENCE ROAD

HYDRANT

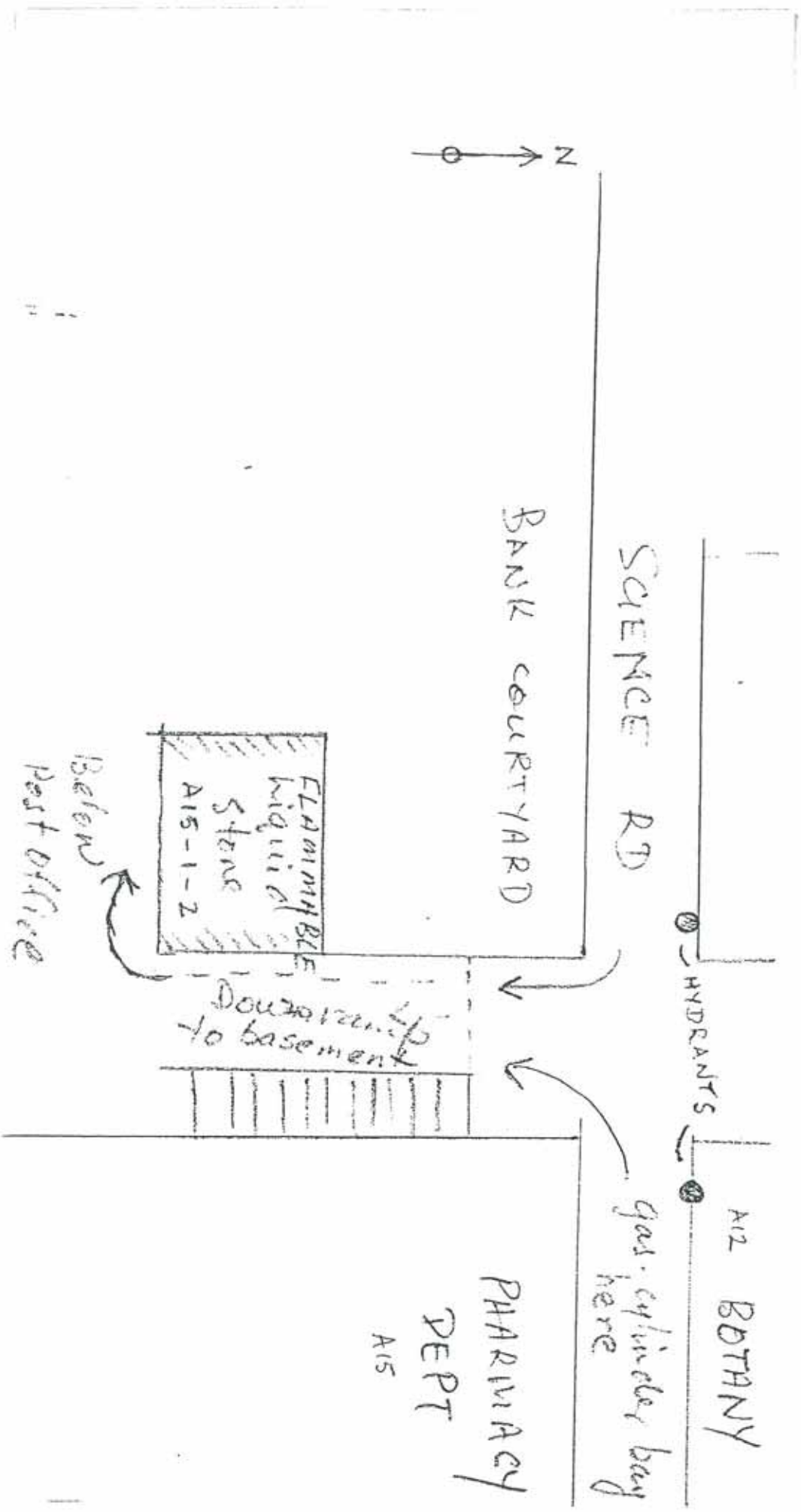

N

SCIENCE RD

BANK COURTYARD

HYDRANTS

AIS BOTANY

gas cylinder bay

PHARMACY DEPT
AIS

Examable
liquid
stores
AIS-1-2

Down ramp
to basement

Below
Post Office

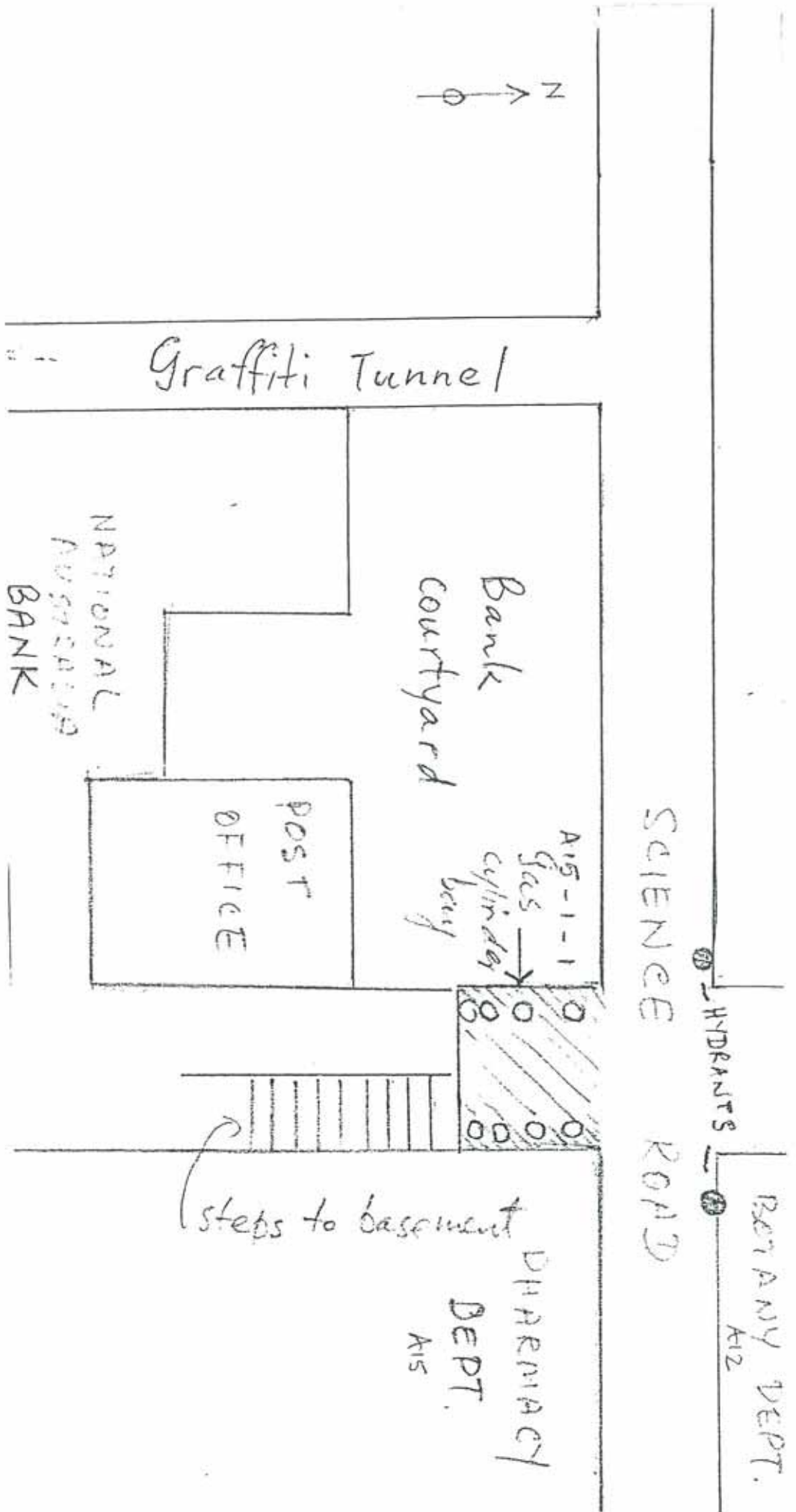

Macleay Annex E A13

Old Geology - A11

MACLEAY BUILDING - A12

ANNEXE and GLASSHOUSES

PARARAMATTA RD

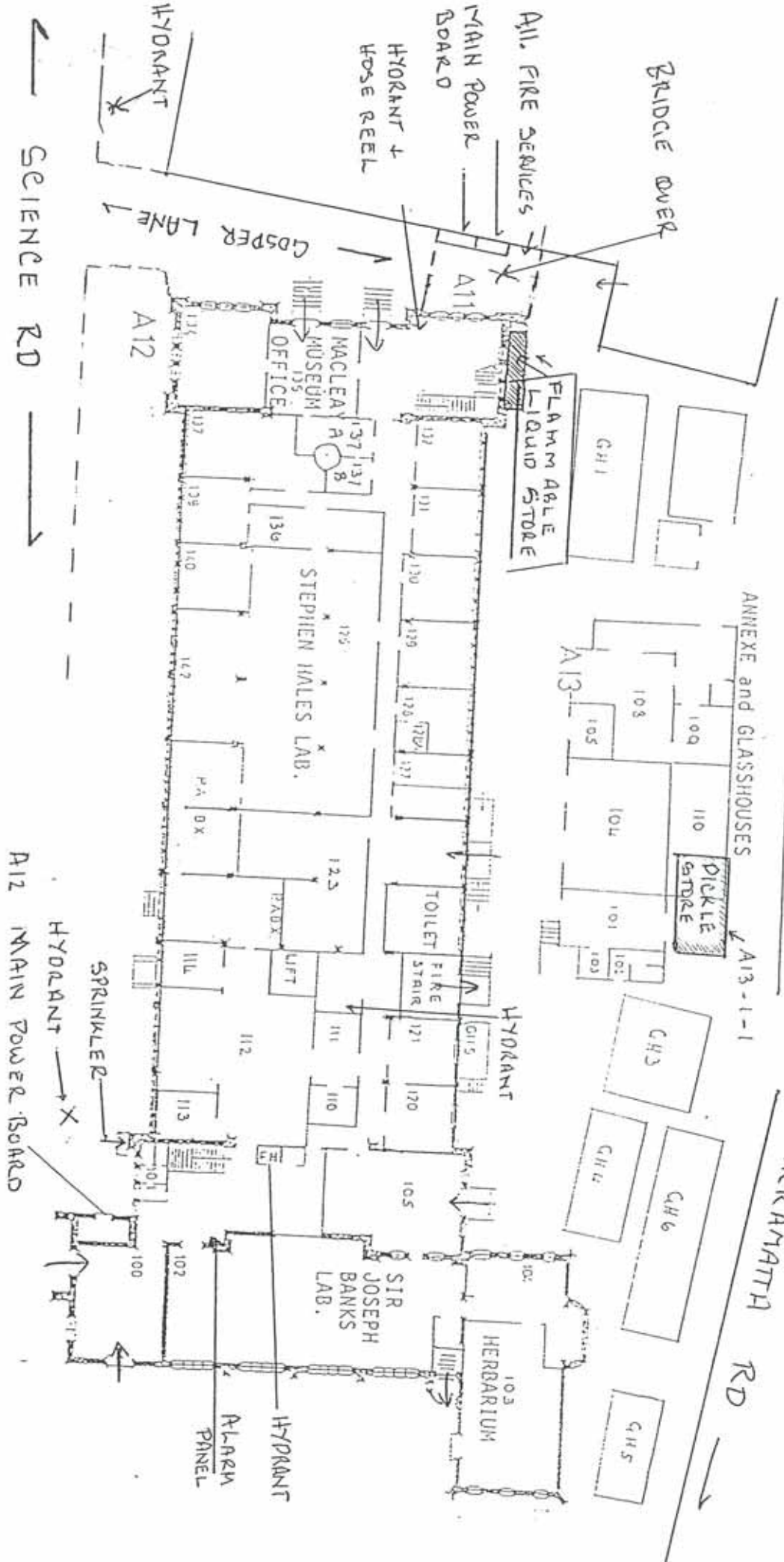

LEVEL 1

A12 MAIN POWER BOARD

SCIENCE RD

HYDRANT

HYDRANT + HOSE REEL

MAIN POWER BOARD

All FIRE SERVICES

BRIDGE OVER

FLAMMABLE LIQUID STORE

GH1

DICKLE STORE

ANNEXE and GLASSHOUSES

PARARAMATTA RD

GH3

GH4

GH6

GH5

HYDRANT

HERBARIUM

SIR JOSEPH BANKS LAB.

TOILET

FIRE STAIR

LIFT

PA DX

STEPHEN HALES LAB.

MACLEAY MUSEUM OFFICE

ALARM PANEL

HYDRANT

SPRINKLER

HYDRANT

A12 MAIN POWER BOARD

SCIENCE RD

HYDRANT

HYDRANT + HOSE REEL

MAIN POWER BOARD

All FIRE SERVICES

BRIDGE OVER

FLAMMABLE LIQUID STORE

GH1

DICKLE STORE

ANNEXE and GLASSHOUSES

PARARAMATTA RD

GH3

GH4

GH6

GH5

HYDRANT

HERBARIUM

SIR JOSEPH BANKS LAB.

TOILET

FIRE STAIR

LIFT

PA DX

STEPHEN HALES LAB.

MACLEAY MUSEUM OFFICE

ALARM PANEL

HYDRANT

SPRINKLER

HYDRANT

A12 MAIN POWER BOARD

SCIENCE RD

HYDRANT

HYDRANT + HOSE REEL

MAIN POWER BOARD

All FIRE SERVICES

BRIDGE OVER

FLAMMABLE LIQUID STORE

GH1

DICKLE STORE

ANNEXE and GLASSHOUSES

PARARAMATTA RD

GH3

GH4

GH6

GH5

HYDRANT

HERBARIUM

SIR JOSEPH BANKS LAB.

TOILET

FIRE STAIR

LIFT

PA DX

STEPHEN HALES LAB.

MACLEAY MUSEUM OFFICE

ALARM PANEL

HYDRANT

SPRINKLER

HYDRANT

A12 MAIN POWER BOARD

SCIENCE RD

HYDRANT

HYDRANT + HOSE REEL

MAIN POWER BOARD

All FIRE SERVICES

BRIDGE OVER

FLAMMABLE LIQUID STORE

GH1

DICKLE STORE

ANNEXE and GLASSHOUSES

PARARAMATTA RD

GH3

GH4

GH6

GH5

HYDRANT

HERBARIUM

SIR JOSEPH BANKS LAB.

TOILET

FIRE STAIR

LIFT

PA DX

STEPHEN HALES LAB.

MACLEAY MUSEUM OFFICE

ALARM PANEL

HYDRANT

SPRINKLER

HYDRANT

A12 MAIN POWER BOARD

SCIENCE RD

HYDRANT

HYDRANT + HOSE REEL

MAIN POWER BOARD

All FIRE SERVICES

BRIDGE OVER

FLAMMABLE LIQUID STORE

GH1

DICKLE STORE

ANNEXE and GLASSHOUSES

PARARAMATTA RD

GH3

GH4

GH6

GH5

HYDRANT

HERBARIUM

SIR JOSEPH BANKS LAB.

TOILET

FIRE STAIR

LIFT

PA DX

STEPHEN HALES LAB.

MACLEAY MUSEUM OFFICE

ALARM PANEL

HYDRANT

SPRINKLER

HYDRANT

A12 MAIN POWER BOARD

SCIENCE RD

HYDRANT

HYDRANT + HOSE REEL

MAIN POWER BOARD

All FIRE SERVICES

BRIDGE OVER

FLAMMABLE LIQUID STORE

GH1

DICKLE STORE

ANNEXE and GLASSHOUSES

PARARAMATTA RD

GH3

GH4

GH6

GH5

HYDRANT

HERBARIUM

SIR JOSEPH BANKS LAB.

TOILET

FIRE STAIR

LIFT

PA DX

STEPHEN HALES LAB.

MACLEAY MUSEUM OFFICE

ALARM PANEL

HYDRANT

SPRINKLER

HYDRANT

A12 MAIN POWER BOARD

SCIENCE RD

HYDRANT

HYDRANT + HOSE REEL

MAIN POWER BOARD

All FIRE SERVICES

BRIDGE OVER

FLAMMABLE LIQUID STORE

GH1

DICKLE STORE

ANNEXE and GLASSHOUSES

PARARAMATTA RD

GH3

GH4

GH6

GH5

HYDRANT

HERBARIUM

SIR JOSEPH BANKS LAB.

TOILET

FIRE STAIR

LIFT

PA DX

STEPHEN HALES LAB.

MACLEAY MUSEUM OFFICE

ALARM PANEL

HYDRANT

SPRINKLER

HYDRANT

A12 MAIN POWER BOARD

SCIENCE RD

HYDRANT

HYDRANT + HOSE REEL

MAIN POWER BOARD

All FIRE SERVICES

BRIDGE OVER

FLAMMABLE LIQUID STORE

GH1

DICKLE STORE

ANNEXE and GLASSHOUSES

PARARAMATTA RD

GH3

GH4

GH6

GH5

HYDRANT

HERBARIUM

SIR JOSEPH BANKS LAB.

TOILET

FIRE STAIR

LIFT

PA DX

STEPHEN HALES LAB.

MACLEAY MUSEUM OFFICE

ALARM PANEL

HYDRANT

SPRINKLER

HYDRANT

A12 MAIN POWER BOARD

SCIENCE RD

HYDRANT

HYDRANT + HOSE REEL

MAIN POWER BOARD

All FIRE SERVICES

BRIDGE OVER

FLAMMABLE LIQUID STORE

GH1

DICKLE STORE

ANNEXE and GLASSHOUSES

PARARAMATTA RD

GH3

GH4

GH6

GH5

HYDRANT

HERBARIUM

SIR JOSEPH BANKS LAB.

TOILET

FIRE STAIR

LIFT

PA DX

STEPHEN HALES LAB.

MACLEAY MUSEUM OFFICE

ALARM PANEL

HYDRANT

SPRINKLER

HYDRANT

A12 MAIN POWER BOARD

SCIENCE RD

HYDRANT

HYDRANT + HOSE REEL

MAIN POWER BOARD

All FIRE SERVICES

BRIDGE OVER

FLAMMABLE LIQUID STORE

GH1

DICKLE STORE

ANNEXE and GLASSHOUSES

PARARAMATTA RD

GH3

GH4

GH6

GH5

HYDRANT

HERBARIUM

SIR JOSEPH BANKS LAB.

TOILET

FIRE STAIR

LIFT

PA DX

Macleay Annex A13

Old Geology - A11

Macleay Building - A12

PARAMATTA RD

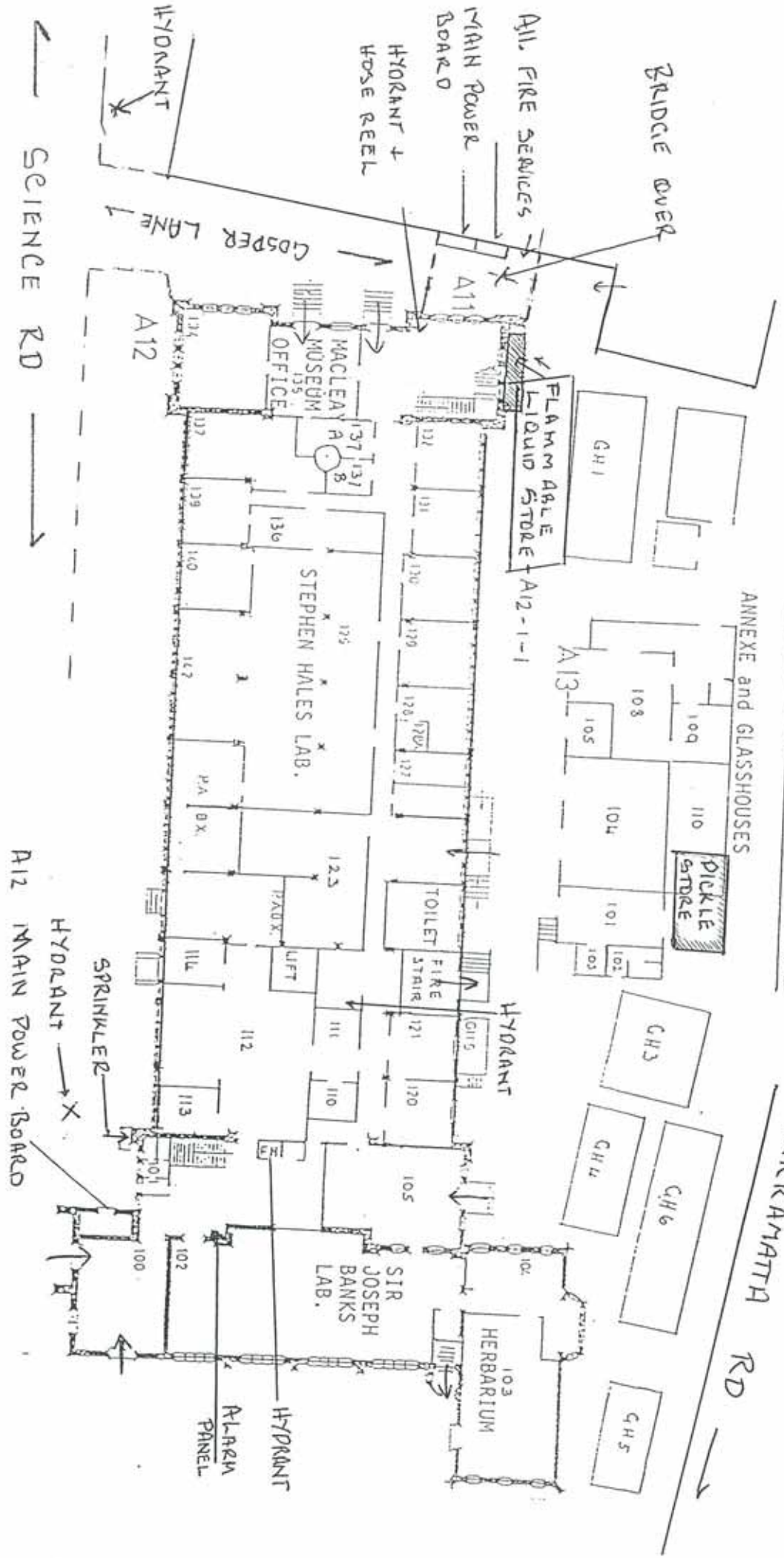

LEVEL 1

SCIENCE ROAD

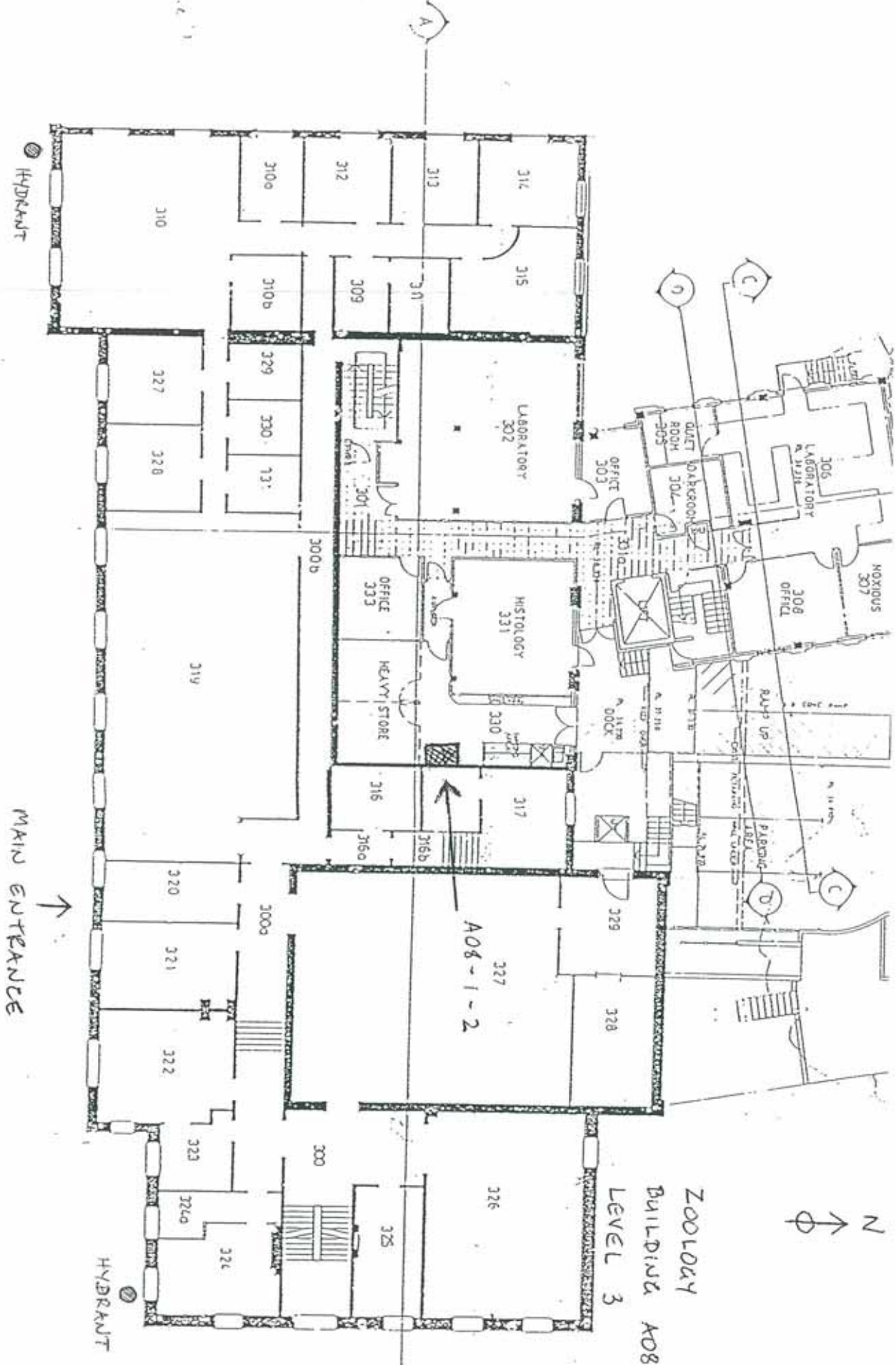

MAIN ENTRANCE

N

ZOOLOGY
BUILDING A08
LEVEL 3

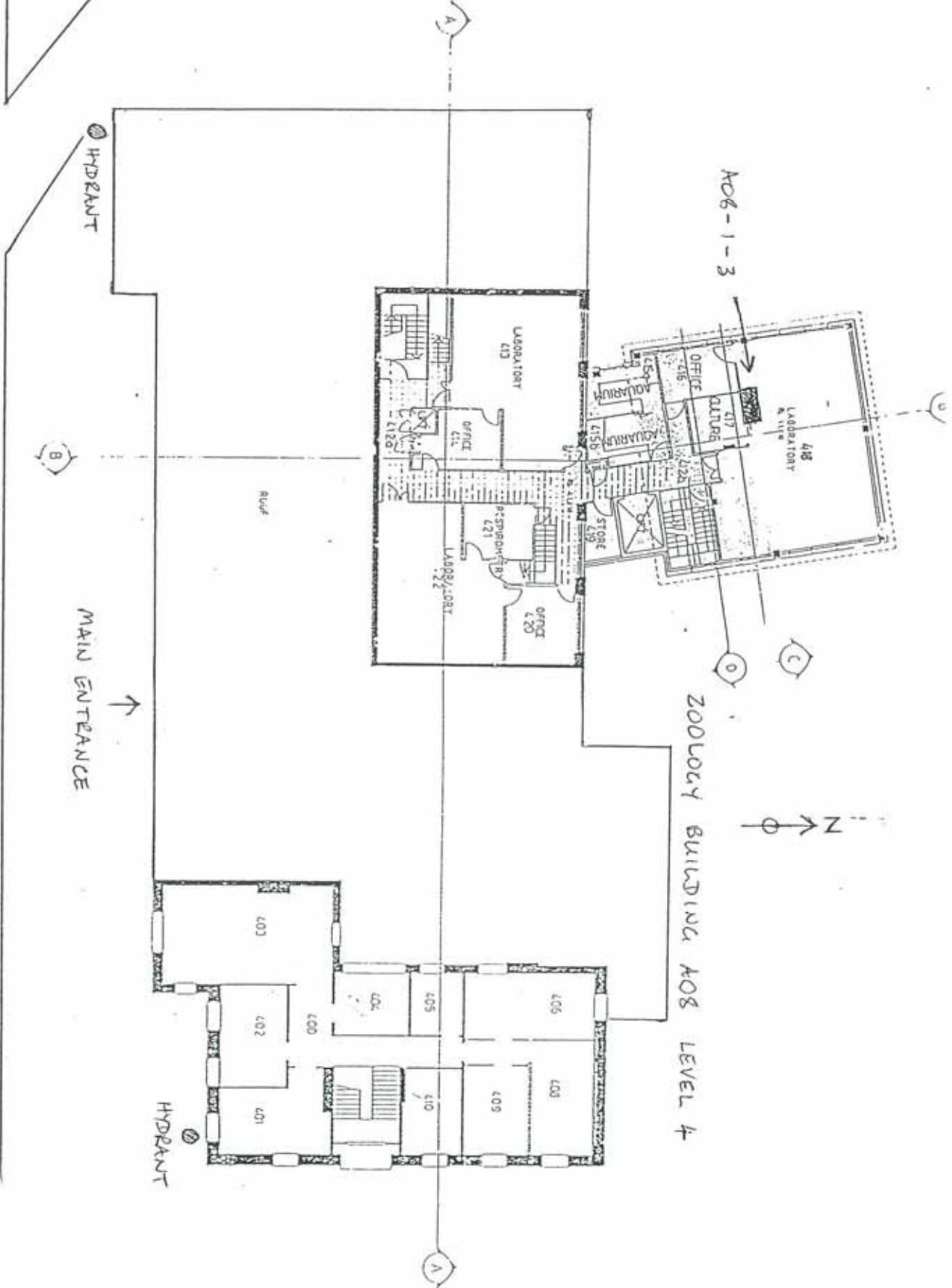

PRINTED
\$1.00 PER

LEFFLER SWISS
ARCHITECTS
1000 UNIVERSITY OF STONNET
STONNET
SCHOOL OF BIOLOGICAL SCIENCES
PROPOSED REDEVELOPMENT
OF ZOOLOGY BUILDING (A08)
SECOND FLOOR PLAN
LEVEL 4
DATE 12/31/06

THE UNIVERSITY OF STONNET
SCHOOL OF BIOLOGICAL SCIENCES
1000 UNIVERSITY OF STONNET
STONNET

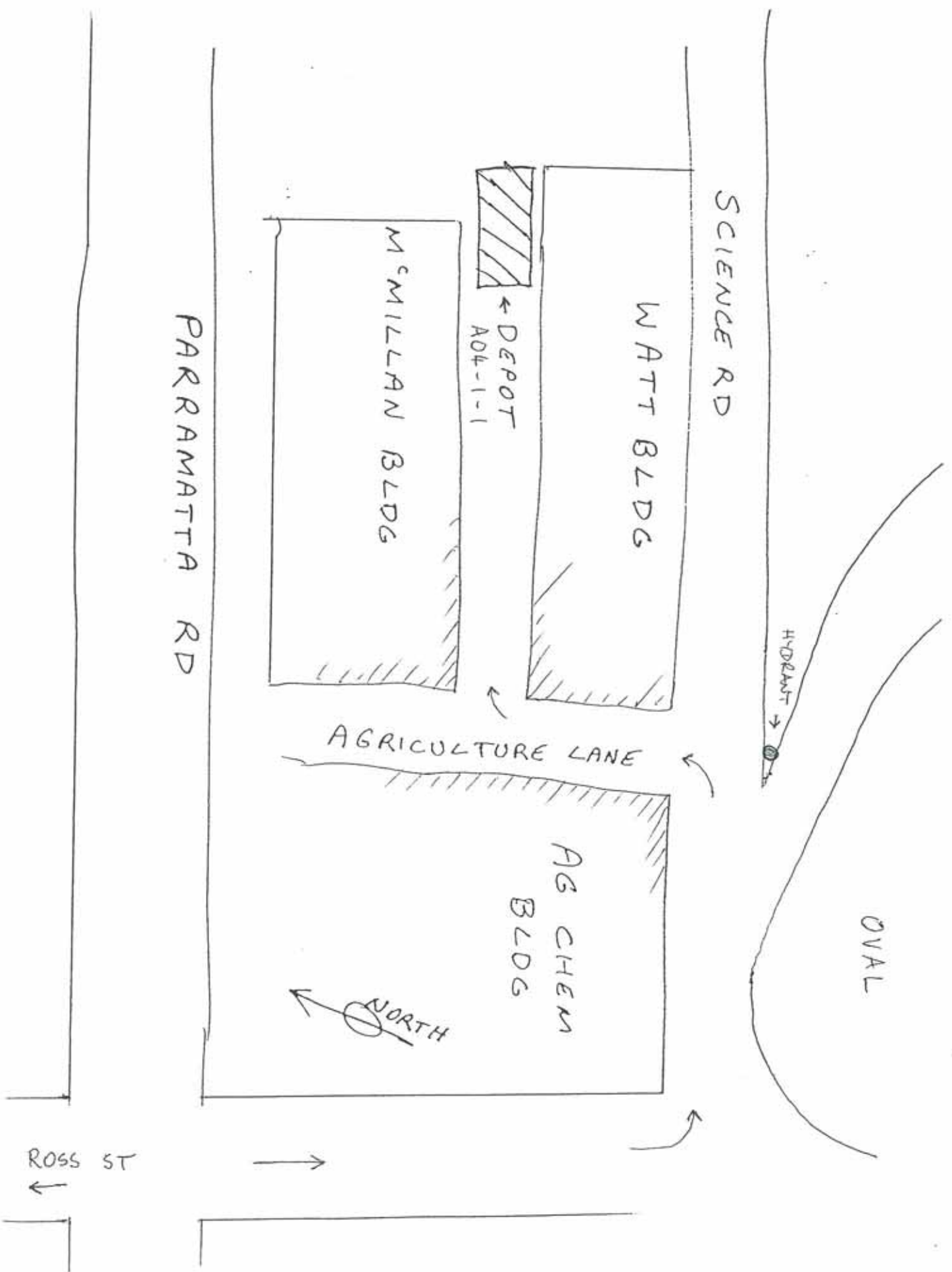

SCIENCE RD

PARARAMATTA RD

ROSS ST

WATT BLDG

M'S MILLAN BLDG

DEPOT
AD4-1-1

AGRICULTURE LANE

AG CHEM
BLDG

HYDRANT

OVAL

NORTH

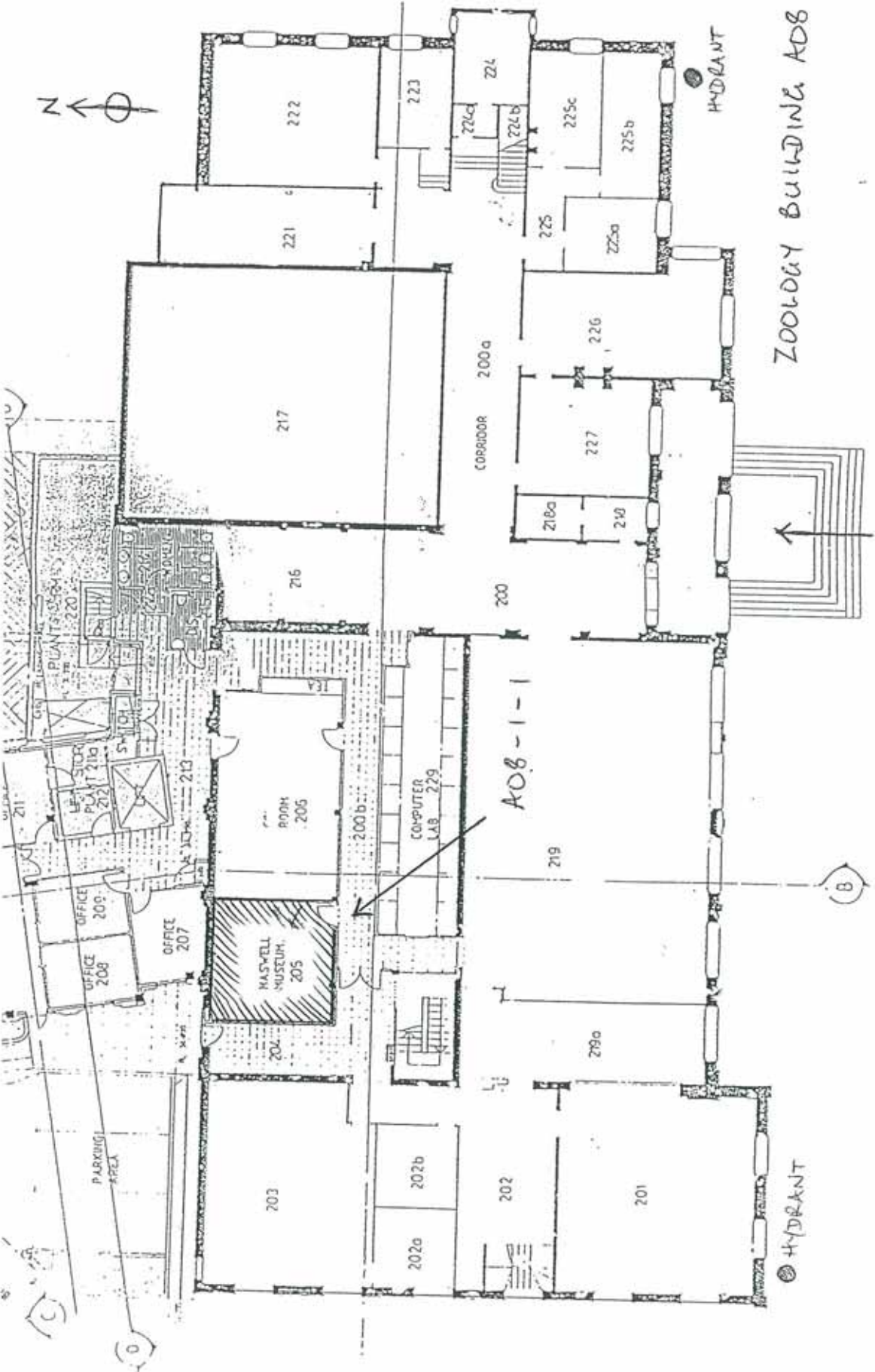

ZOOLOGY BUILDING A08

MAIN ENTRANCE

SCIENCE ROAD

ROSS STREET
→

Traffic lights

ROSS ST. Entrance

PARRAMATTA ROAD

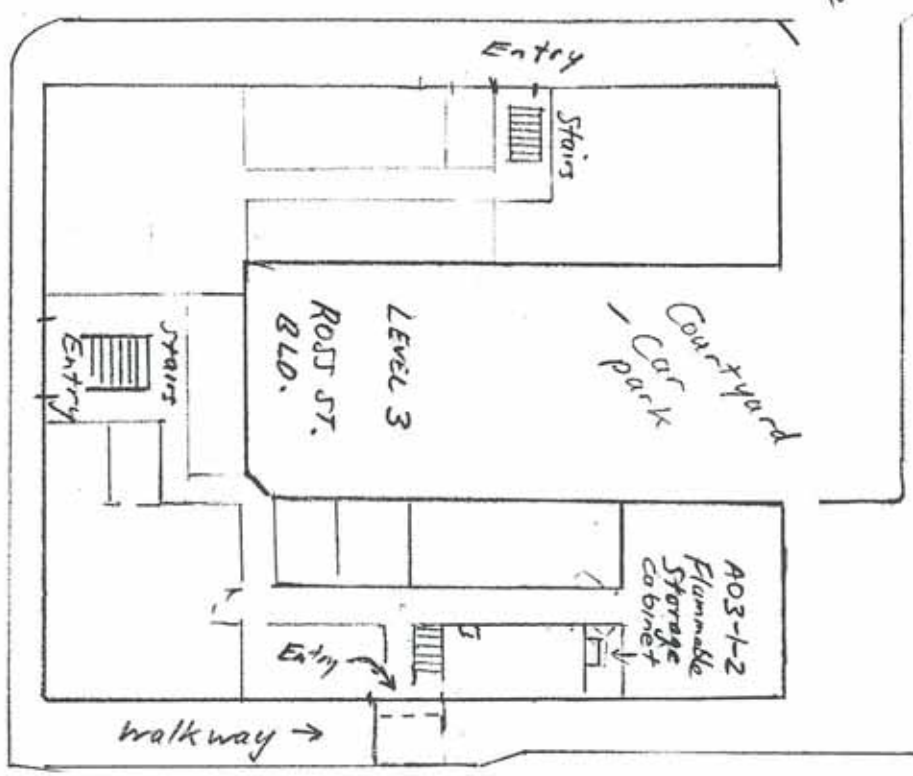
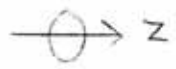

Agriculture Lane

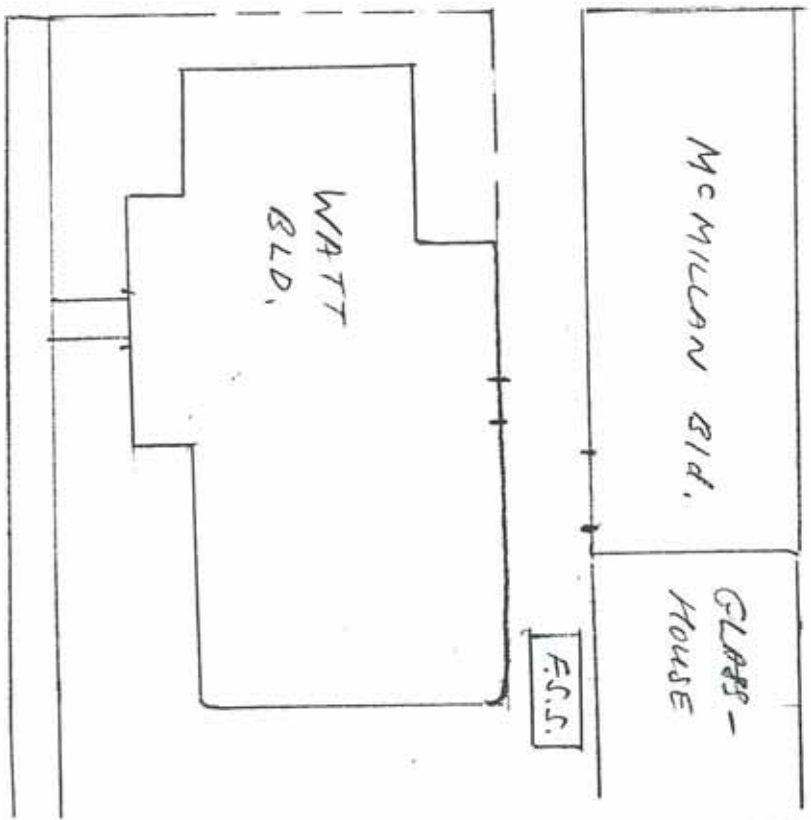
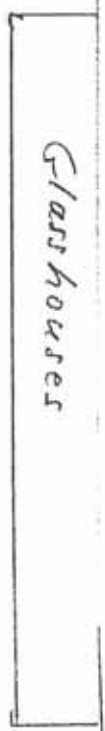

SCIENCE RD

⊗ Fire Hydrant

⊗ Fire Hydrant

WESTER AVE



ROSS STREET
↓

Traffic lights

Ross St Entrance

PARRAMATTA ROAD

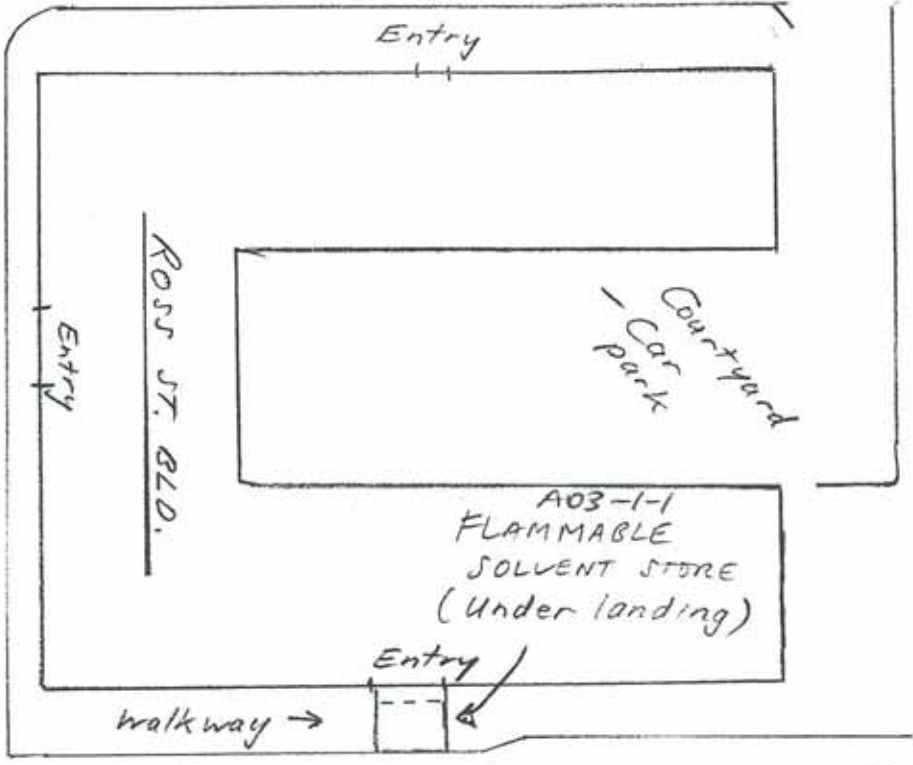
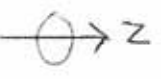

Agriculture Lane

Glasshouses

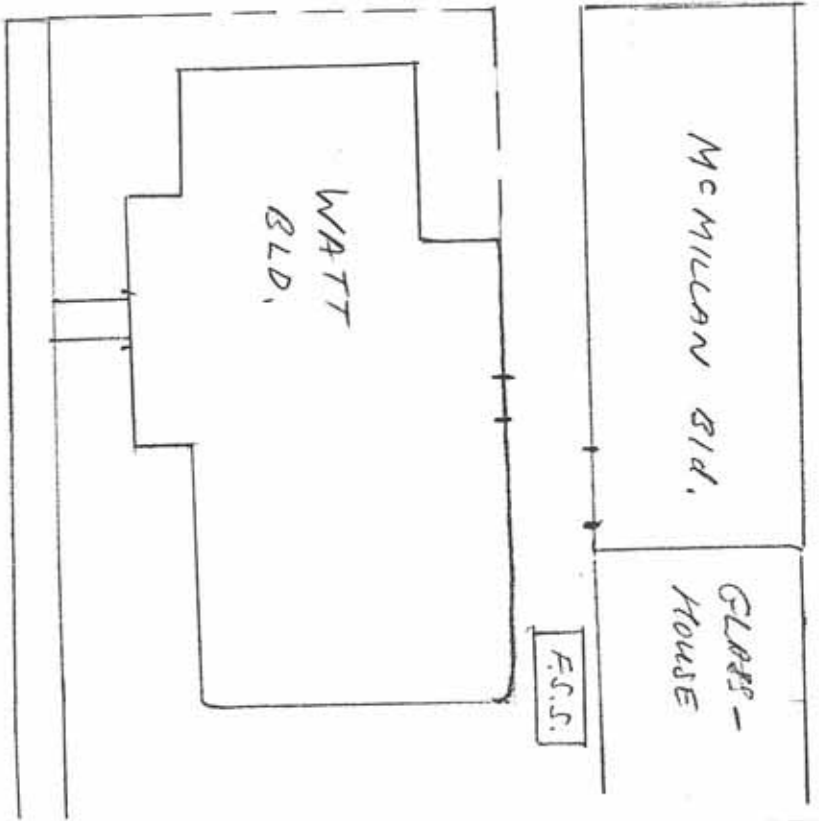

SCIENCE RD



Fire Hydrant

Fire Hydrant

Site Sketch:

DEPT. PHARMACOLOGY
LEVEL 2
Bosch Bld 205

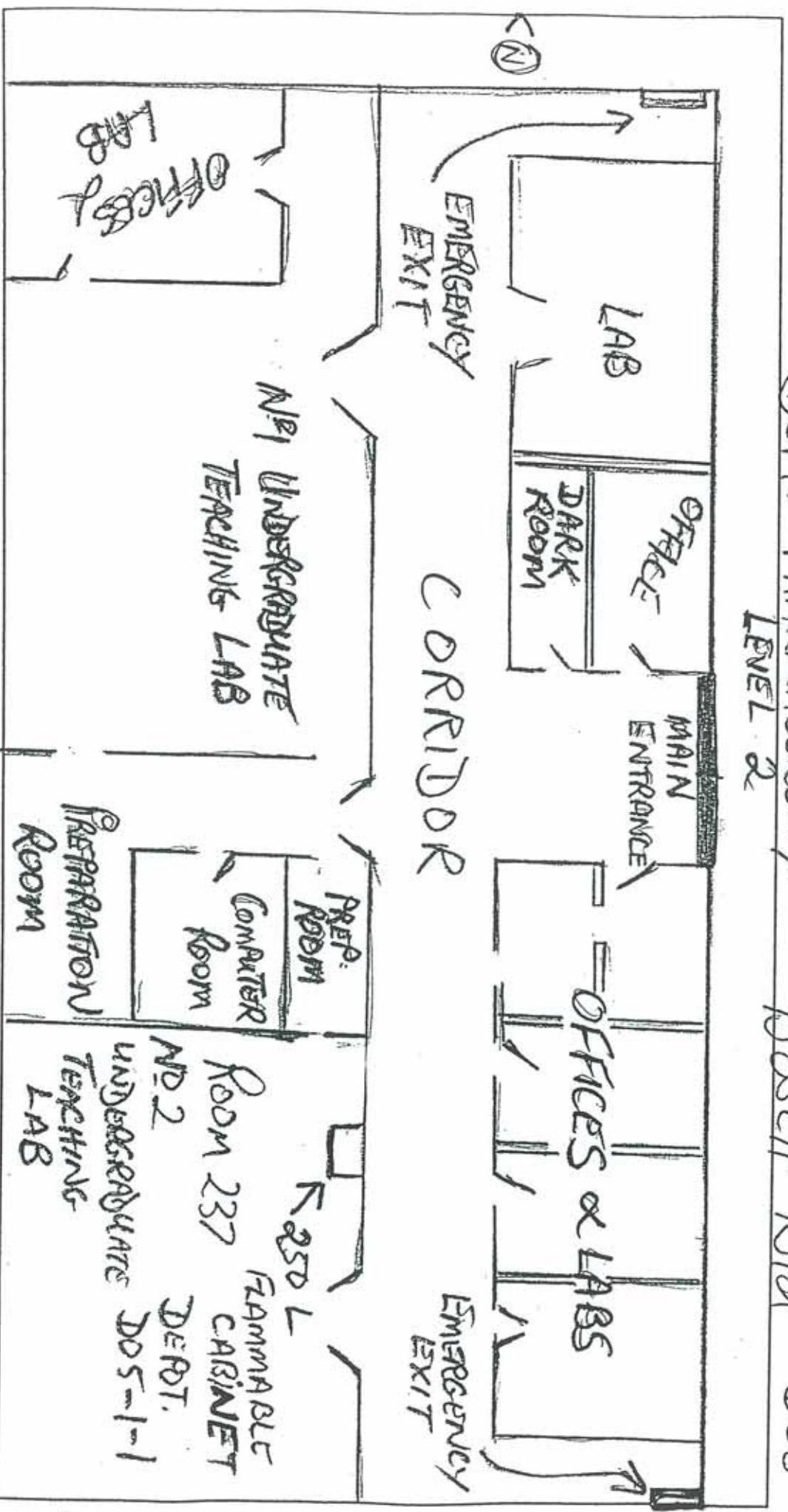

The University of Sydney, Main Campus. Dangerous Goods Licence No. 35/000157
Coordinated by the Risk Management Office K07, Tel: 351 4335



The University of Sydney

SYDNEY, N.S.W.

IN REPLY PLEASE QUOTE : KRM/JLB,

26th September, 1963.

The Superintendent,
Explosives Department,
Department of Mines,
Box 48, G.P.O.,
SYDNEY.

Dear Sir,

Inflammable Liquid Act, 1915 as amended.

I refer to your letter dated 18th September, 1963, (Ref. A.3463) addressed to the Registrar, and I now formally assure you that the University will require all vehicles being supplied with petrol at the University Garage to be filled on the carriageway and no vehicle will be taken into the building for the purpose of supplying it with petrol.

Yours faithfully,

W. H. Maze
(W. H. Maze)

ASSISTANT PRINCIPAL.

Please note than file.

*Mr. Bolheim noted
flb
14/10/63*

14/10/63