

Bullecourt Apartments

Position: P3B

Level: 08

RL: 31.600 (Camera Height)

FOR INFORMATION ONLY

Illustrative designs of built forms in the Haymarket precinct do not form part of this development application (and will be the subject of separate development assessment processes) and is shown for information and broader illustrative purposes. These images are produced here for view analysis purposes only.

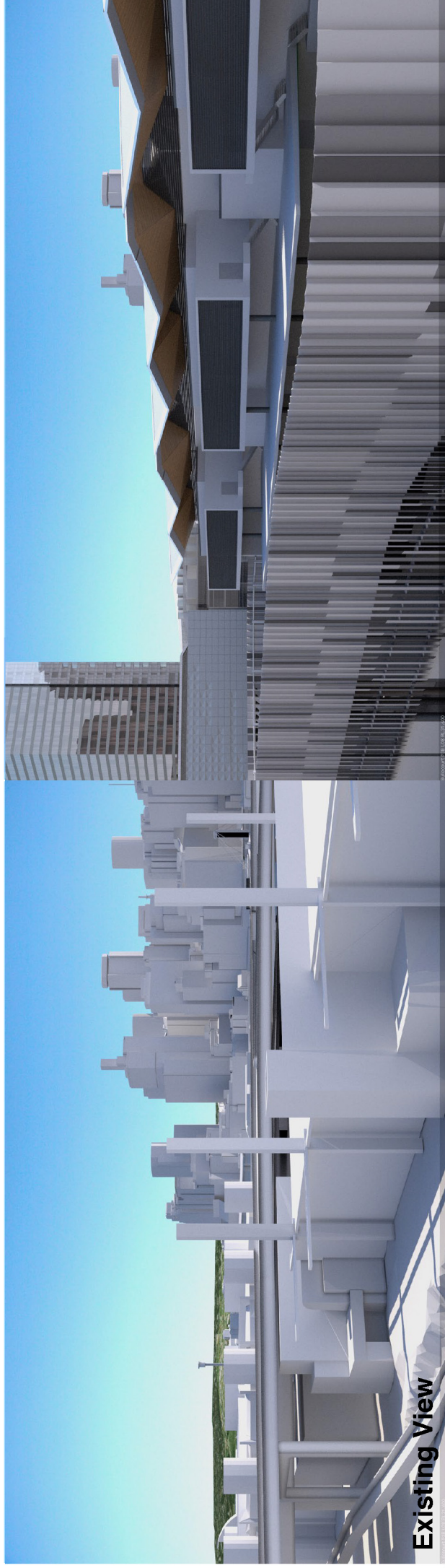

Existing View

43

LEGEND:

- Key Building
- Neighbouring Buildings
- View Direction (50mm Camera)
- Camera Position

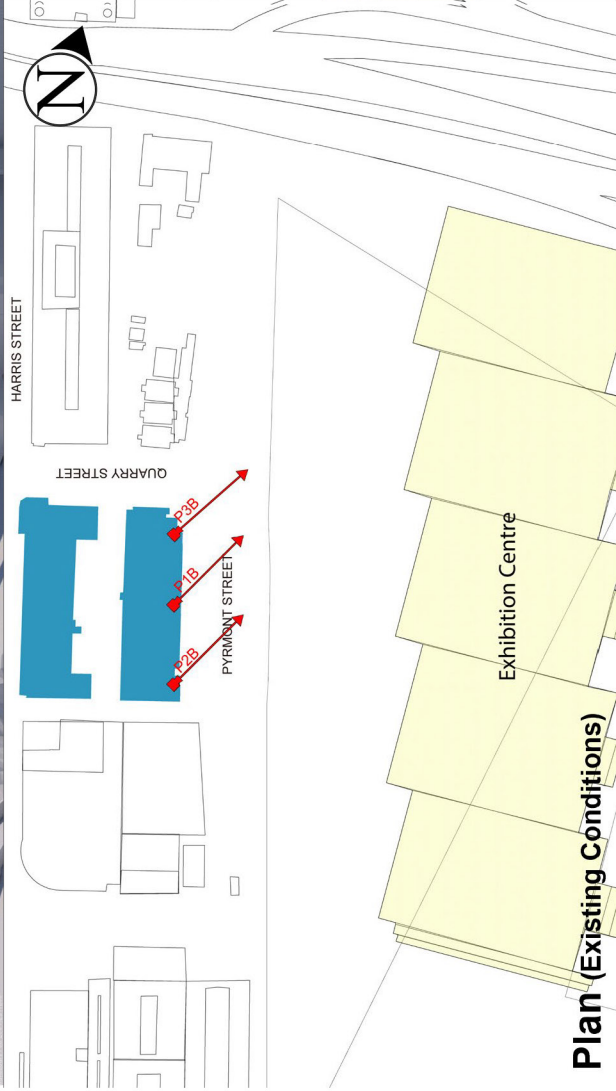

Plan (Existing Conditions)

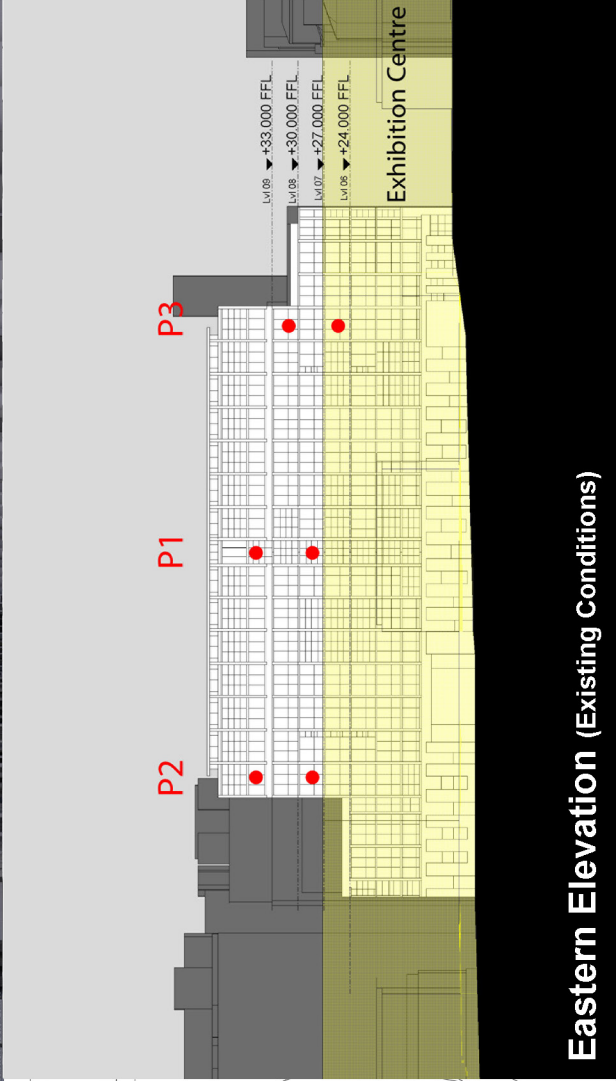

Eastern Elevation (Existing Conditions)

Bullecourt Apartments

Position: P3B

Level: 06

RL: 25.600 (Camera Height)

FOR INFORMATION ONLY

Illustrative designs of built forms in the Haymarket precinct do not form part of this development application (and will be the subject of separate development assessment processes) and is shown for information and broader illustrative purposes. These images are produced here for analysis purposes only.

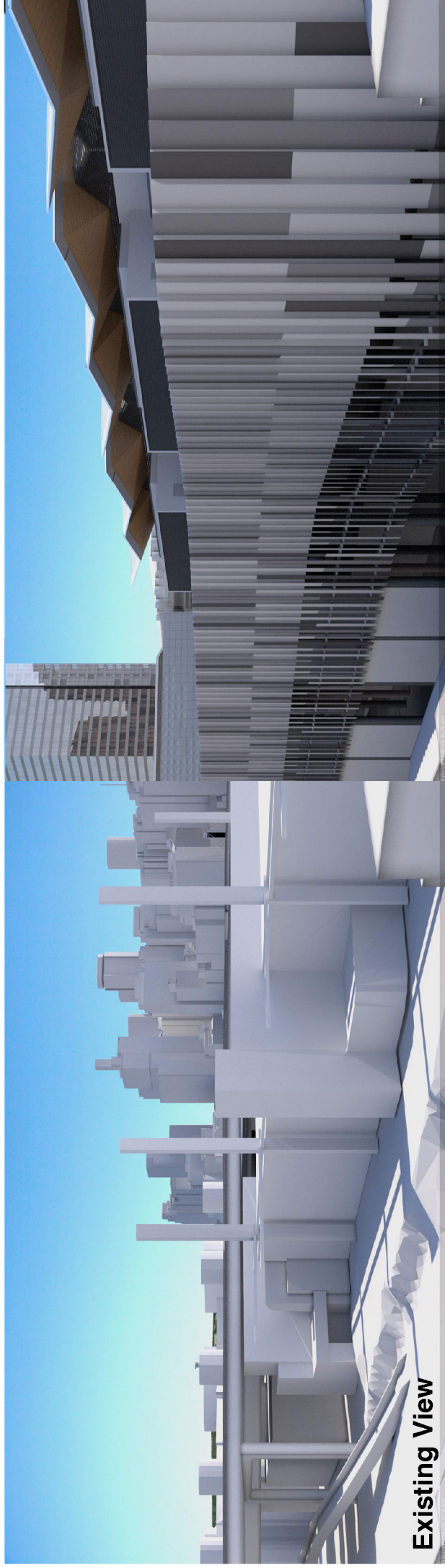

Existing View

LEGEND:

- Key Building
- Neighbouring Buildings
- View Direction (50mm Camera)
- Camera Position

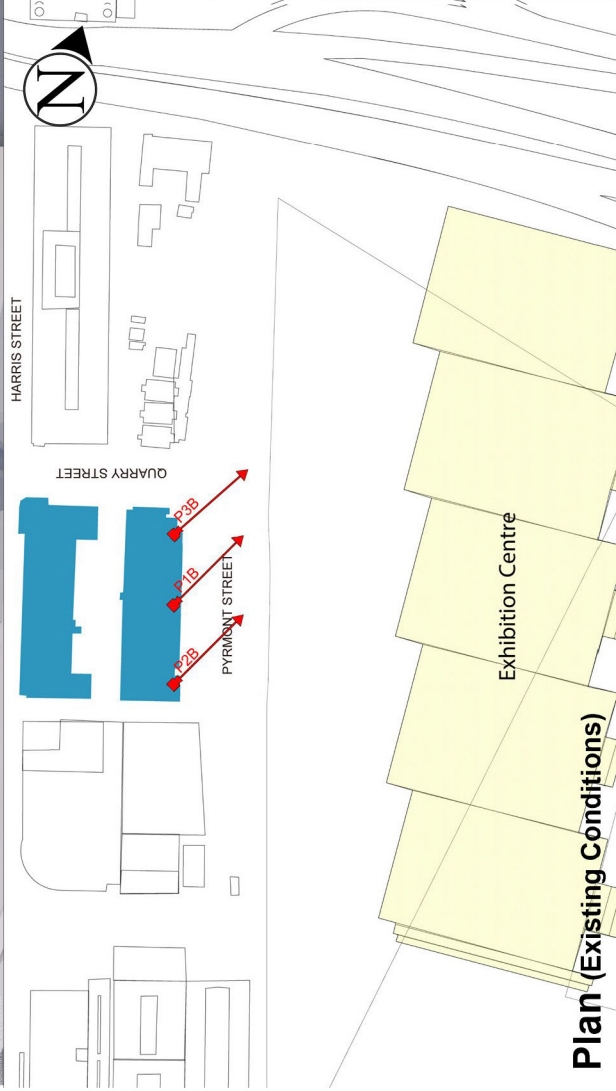

Plan (Existing Conditions)

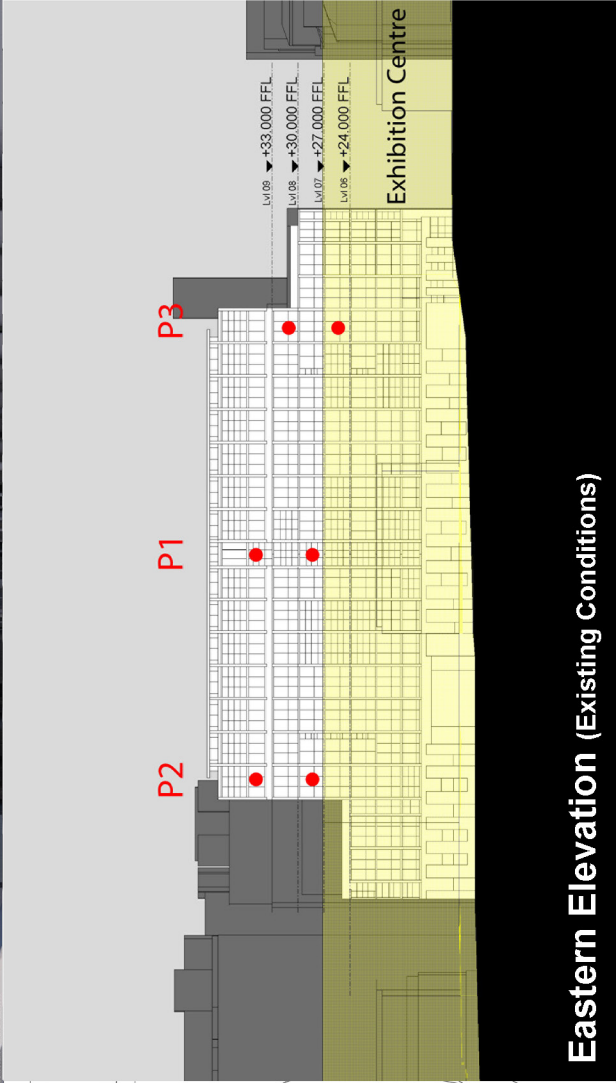

Eastern Elevation (Existing Conditions)

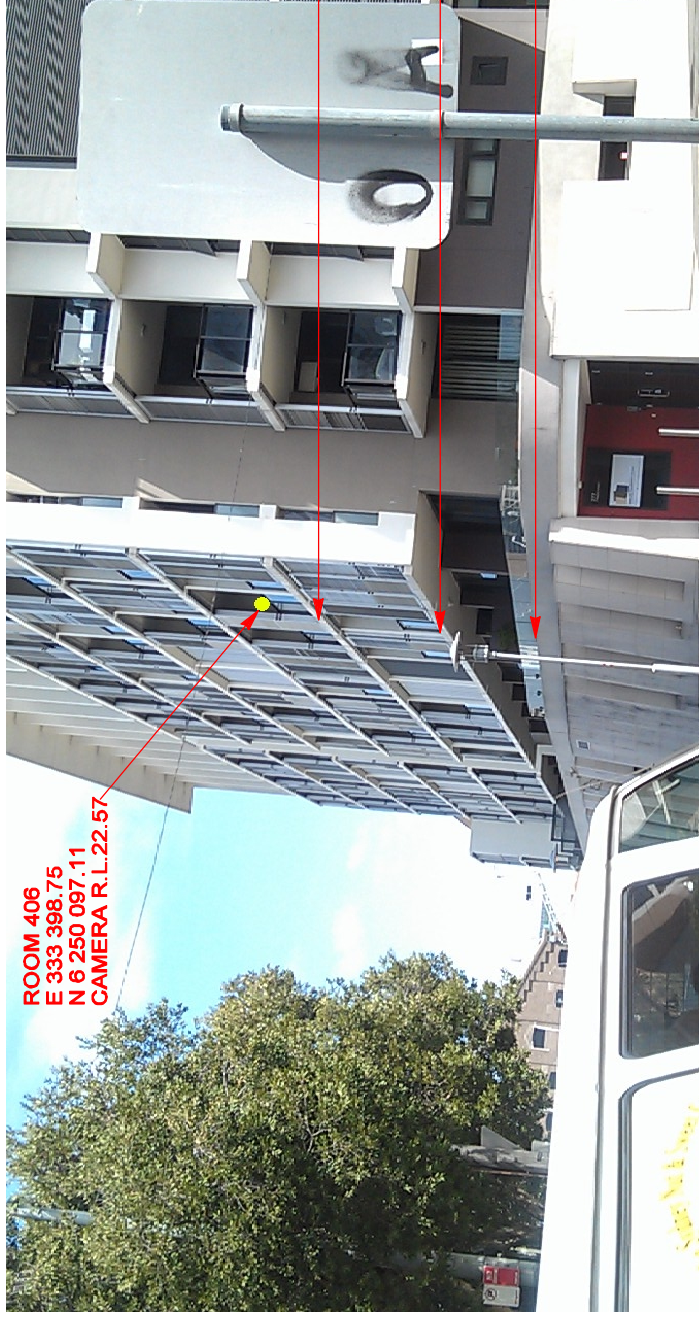

"BULLECOURT APARTMENTS"

REV.	DATE	AMENDMENTS
B	12/3/2013	SHEET LAYOUT AMENDED TO SINGLE PHOTO PER PAGE
A	18/2/2013	HARRIS STREET PROPERTY AND NOVOTEL LOCATIONS ADDED

COPYRIGHT © RYGATE & COMPANY PTY. LIMITED 2013.
 NO PART OF THIS PLAN MAY BE REPRODUCED, COMMUNICATED, STORED IN A RETRIEVAL SYSTEM OR TRANSMITTED IN ANY FORM WITHOUT THE WRITTEN PERMISSION OF THE COPYRIGHT OWNER EXCEPT AS PERMITTED BY THE COPYRIGHT ACT 1968. ANY PERMITTED DOWNLOADING, ELECTRONIC STORAGE, DISPLAY, PRINT, COPY, REPRODUCTION OR COMMUNICATION OF THIS SURVEY SHOULD CONTAIN NO ALTERATION OR ADDITION TO THE ORIGINAL SURVEY.

REDUCTION RATIO 1:100 @ A3
 0 5
 DATUM : AUSTRALIAN HEIGHT DATUM
 CONTOUR INTERVAL : N/A
 ORIGIN OF LEVELS : P.M.55082
 R.L.3.288 A.H.D.

RYGATE
 SURVEYORS
 SURVEYING SINCE 1893
 SURVEYORS | STRATA PLANS | LEASE PLANS | TOPGRAPHIC SURVEYS | GPS SUBVISION | 3D MODELLING | PROJECT MANAGEMENT | BIM SHADOW MODELS

RYGATE & COMPANY
 Pty Limited
 P.W. Rygate & West
 ABN 61 001 204 897
 rygate.com.au

Level 9, 89 York St
 Sydney, NSW 2000
 P +61 2 9262 6800
 F +61 2 9262 6843
 W surveyors@rygate.com.au

CHECKED
 DRAWN
 APPROVED

CLIENT
 LEND LEASE
 DARLING HARBOUR
 SYDNEY

LOCALITY
 L.G.A.

PLAN
 SHOWING M.G.A. & A.H.D.
 VALUES FOR CAMERA LOCATIONS

REFERENCE No. 75706
 PLAN No.
 DATE 8/2/2013
 SHEET No. 8
 OF 13 SHEETS



"BULLECOURT APARTMENTS"

<p>RYGATE SURVEYORS</p> <p>SURVEYING SINCE 1983</p> <p>SUBDIVISION STRATA PLANS STRATA SUBDIVISION LEASE PLANS TOPOGRAPHIC SURVEYS GPS SURVEYS 3D MODELLING PROJECT MANAGEMENT BIM SHADOW MODELS</p>		<p>RYGATE & COMPANY Pty Limited P.W. Rygate & West ABN 61 001 204 897 rygate.com.au</p>	<p>Level 9, 89 York St Sydney, NSW 2000 P +61 2 9262 6800 F +61 2 9262 6843 W surveyors@rygate.com.au rygate.com.au</p>	<p>CLIENT LEND LEASE</p>	<p>SYDNEY</p>	<p>PLAN No. _____ DATE 8/2/2013</p>	<p>SHEET No. 9 OF 13 SHEETS</p>
<p>REDUCTION RATIO 1:100 @ A3</p> <p>DATUM : AUSTRALIAN HEIGHT DATUM CONTOUR INTERVAL : N/A ORIGIN OF LEVELS : P.M.55082 R.L.3.288 A.H.D.</p>		<p>LOCALITY DARLING HARBOUR</p>		<p>REFERENCE No. 75706</p>		<p>PLAN No. _____ DATE 8/2/2013</p>	
<p>COPYRIGHT © RYGATE & COMPANY PTY. LIMITED 2013. NO PART OF THIS PLAN MAY BE REPRODUCED, COMMUNICATED, STORED IN A RETRIEVAL SYSTEM OR TRANSMITTED IN ANY FORM WITHOUT THE WRITTEN PERMISSION OF THE COPYRIGHT OWNER EXCEPT AS PERMITTED BY THE COPYRIGHT ACT 1968. ANY PERMITTED DOWNLOADING, ELECTRONIC STORAGE, DISPLAY, PRINT, COPY, REPRODUCTION OR COMMUNICATION OF THIS SURVEY SHOULD CONTAIN NO ALTERATION OR ADDITION TO THE ORIGINAL SURVEY.</p>		<p>CHECKED _____ DRAWN _____ APPROVED _____</p>		<p>SYDNEY</p>		<p>PLAN No. _____ DATE 8/2/2013</p>	
<p>SHEET LAYOUT AMENDED TO SINGLE PHOTO PER PAGE</p>		<p>AMENDMENTS</p>		<p>LOCALITY DARLING HARBOUR</p>		<p>REFERENCE No. 75706</p>	
REV.	DATE			<p>LOCALITY DARLING HARBOUR</p>		<p>REFERENCE No. 75706</p>	
B	12/2/2013			<p>LOCALITY DARLING HARBOUR</p>		<p>REFERENCE No. 75706</p>	
A	18/2/2013	<p>HARRIS STREET PROPERTY AND NOVOTEL LOCATIONS ADDED</p>		<p>LOCALITY DARLING HARBOUR</p>		<p>REFERENCE No. 75706</p>	



SICEEP-Bullecourt 406 EXISTING



SICEEP-Bullecourt 406



SICEEP-Bullecourt 805 EXISTING



SICEEP-Bullecourt 805



SICEP-Bullecourt 906 EXISTING



SICEP-Bullecourt 906