

NOTE :  
CO-ORDINATES ARE ON M.G.A. BASED ON PLANE  
DISTANCES CENTRED ABOUT S.S.M.

REV.	DATE	AMENDMENTS	
A	18/2/2013	HARRIS STREET PROPERTY AND NOVOTEL LOCATIONS ADDED	
<p><b>COPYRIGHT © RYGATE &amp; COMPANY PTY. LIMITED 2013.</b>          NO PART OF THIS PLAN MAY BE REPRODUCED,          COMMUNICATED, STORED IN A RETRIEVAL SYSTEM OR          TRANSMITTED IN ANY FORM WITHOUT THE WRITTEN          PERMISSION OF THE COPYRIGHT OWNER EXCEPT AS          PERMITTED BY THE COPYRIGHT ACT 1968. ANY PERMITTED          DOWNLOADING, ELECTRONIC STORAGE, DISPLAY, PRINT,          COPY, REPRODUCTION OR COMMUNICATION OF THIS SURVEY          SHOULD CONTAIN NO ALTERATION OR ADDITION TO THE          ORIGINAL SURVEY.</p>			
<p>DATUM : AUSTRALIAN HEIGHT DATUM          CONTOUR INTERVAL : N/A          ORIGIN OF LEVELS : P.M.55089          P.L.3288 A.H.D.</p>		<p>REDUCTION RATIO 1:3000 @ A3          0 150</p>	
<p><b>RYGATE</b>          SURVEYING SINCE 1883          SURVEYORS   STRATA PLANNING   LEASE PLANS   TOPOGRAPHIC SURVEYS   GPS          SURVEYS   3D MODELLING   RACETRACK DESIGN   PROJECT MANAGEMENT   BIM SHOW/DRAGONS</p>		<p>RYGATE &amp; COMPANY          Pty Limited          P.O. Rygate &amp; West          A.B.N. 61 001 204 897</p>	
<p>SURVEYOR</p>		<p>DRAWN</p>	
<p>CHECKED</p>		<p>APPROVED</p>	
<p>CLIENT</p>		<p>Level 9, 89 York St          Sydney NSW 2000          P +61 2 9262 6800          F +61 2 9262 6843          W rygate.com.au          rygate.com.au</p>	
<p>LOCALITY</p>		<p>DARLING HARBOUR</p>	
<p>L.G.A.</p>		<p>SYDNEY</p>	
<p>PLAN</p>		<p>SHOWING CO-ORDINATES OF CAMERA          LOCATIONS ADJOINING          SICEEP SITE</p>	
<p>REFERENCE No.</p>	<p>75706</p>	<p>PLAN No.</p>	<p>8/2/2013</p>
<p>DATE</p>	<p>8/2/2013</p>	<p>SHEET No. 1</p>	<p>OF</p>

## Appendix 2

*TAB 1 – NOVOTEL*

# Novotel Sydney Darling Harbour

Position: P1A

Level: 08

RL: 42.250 (Camera Height)

FOR INFORMATION ONLY

Illustrative designs of built forms in the Haymarket precinct do not form part of this development application (and will be the subject of separate development assessment processes) and is shown for information and broader illustrative purposes. These images are produced here for view analysis purposes only.

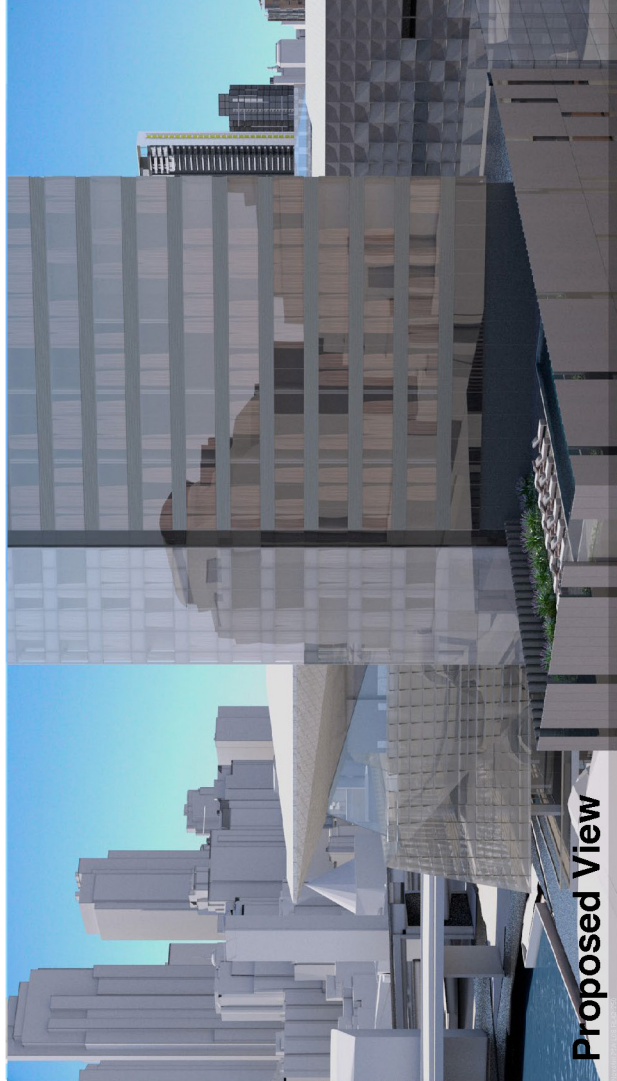

**LEGEND:**

Key Building

Neighbouring Buildings

View Direction (50mm Camera)

Camera Position

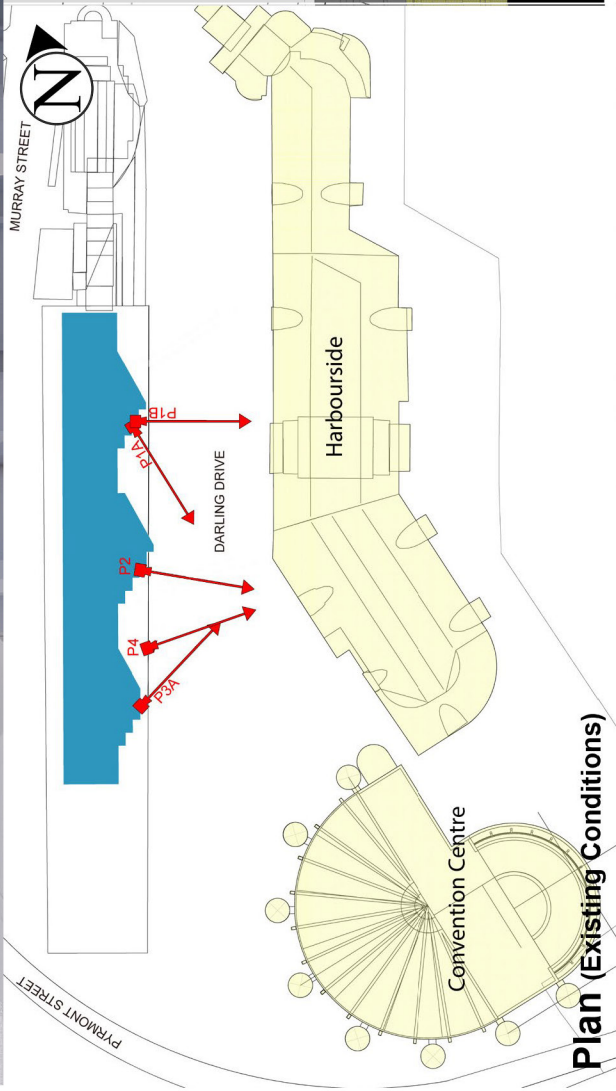

**Eastern Elevation (Existing Conditions)**

# Novotel Sydney Darling Harbour

Position: P1A

Level: 05

RL: 33.700 (Camera Height)

FOR INFORMATION ONLY

Illustrative designs of built forms in the Haymarket precinct do not form part of this development application (and will be the subject of separate development assessment processes) and is shown for information and broader illustrative purposes. These images are produced here for view analysis purposes only.

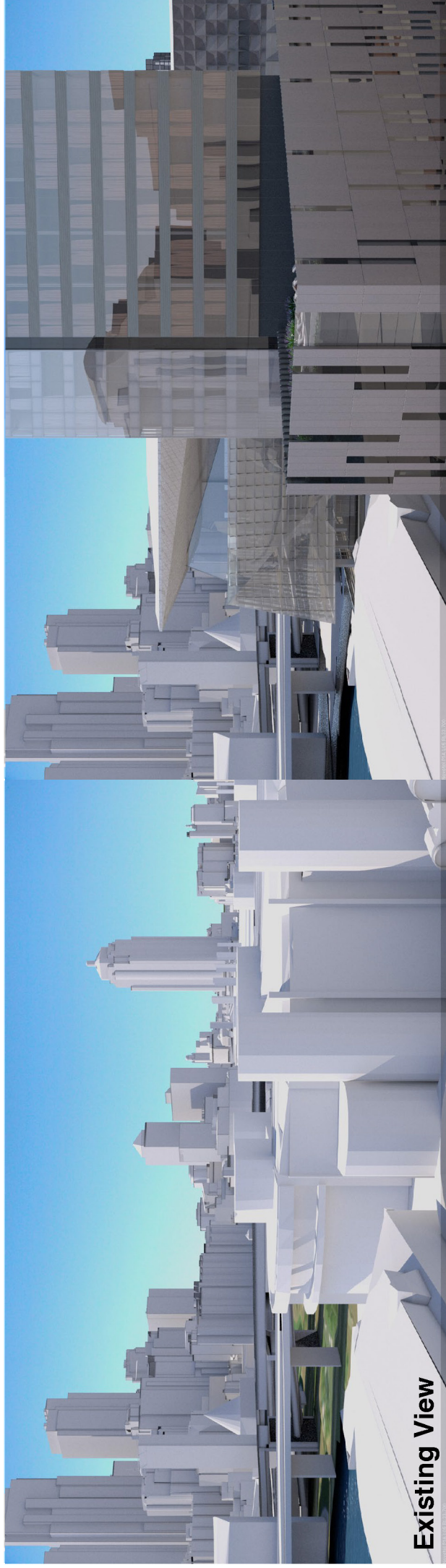

**LEGEND:**

- Key Building
- Neighbouring Buildings
- View Direction (50mm Camera)
- Camera Position

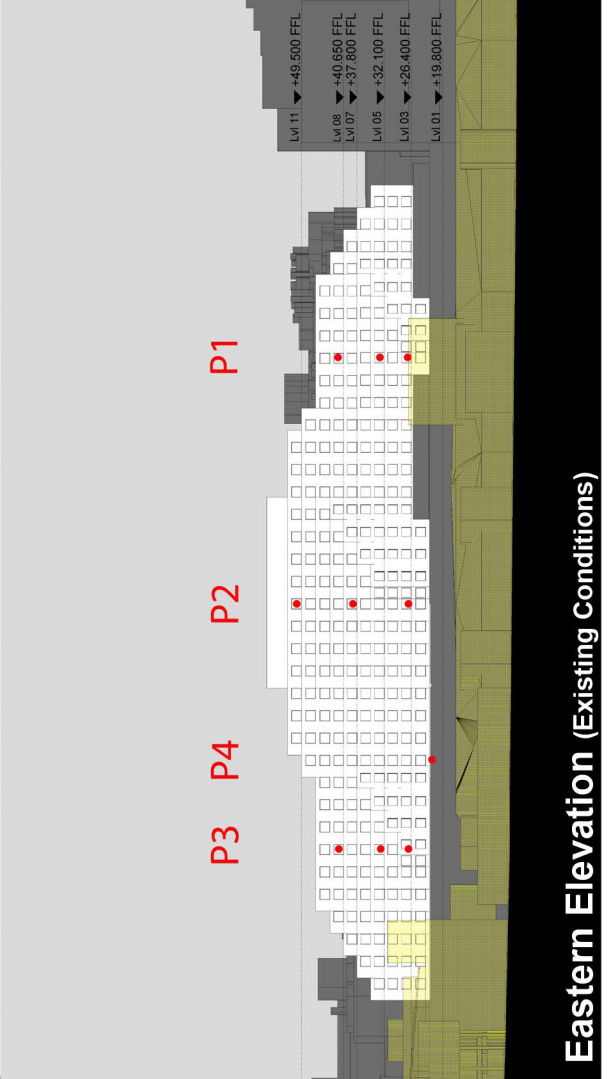
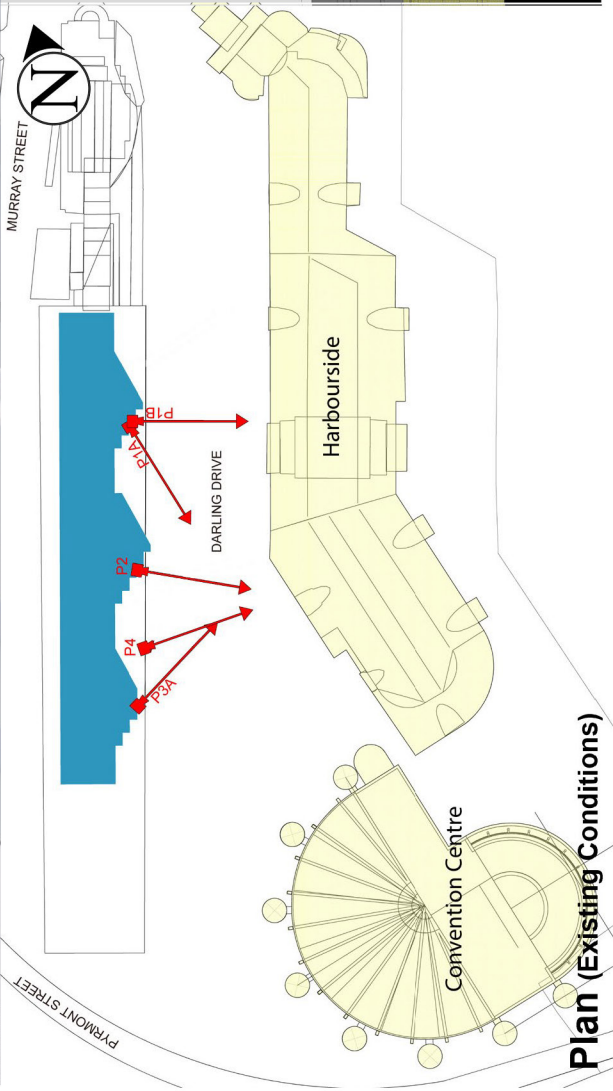

# Novotel Sydney Darling Harbour

Position: P1A

Level: 03

RL: 28.00 (Camera Height)

FOR INFORMATION ONLY

Illustrative designs of built forms in the Haymarket precinct do not form part of this development application (and will be the subject of separate development assessment processes) and is shown for information and broader illustrative purposes. These images are produced here for view analysis purposes only.

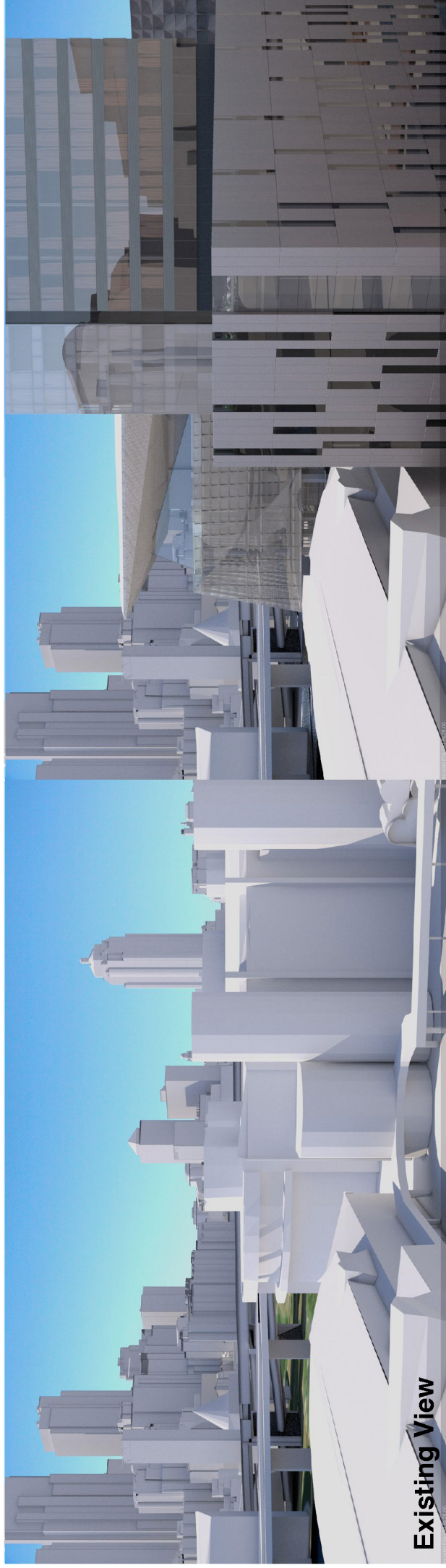

Existing View

**LEGEND:**

- Key Building
- Neighbouring Buildings
- View Direction (50mm Camera)
- Camera Position

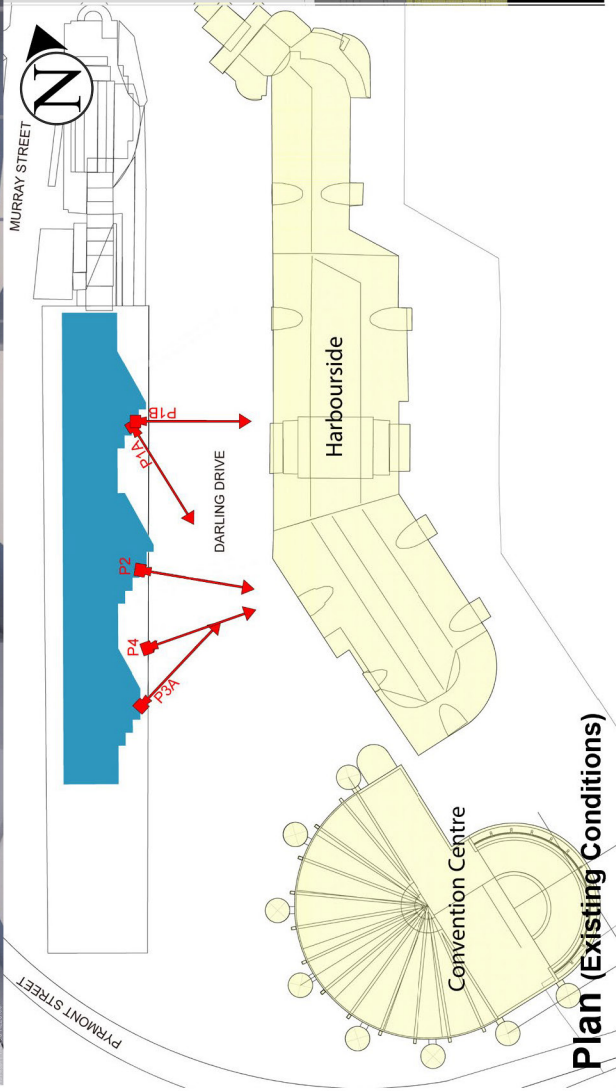

Plan (Existing Conditions)

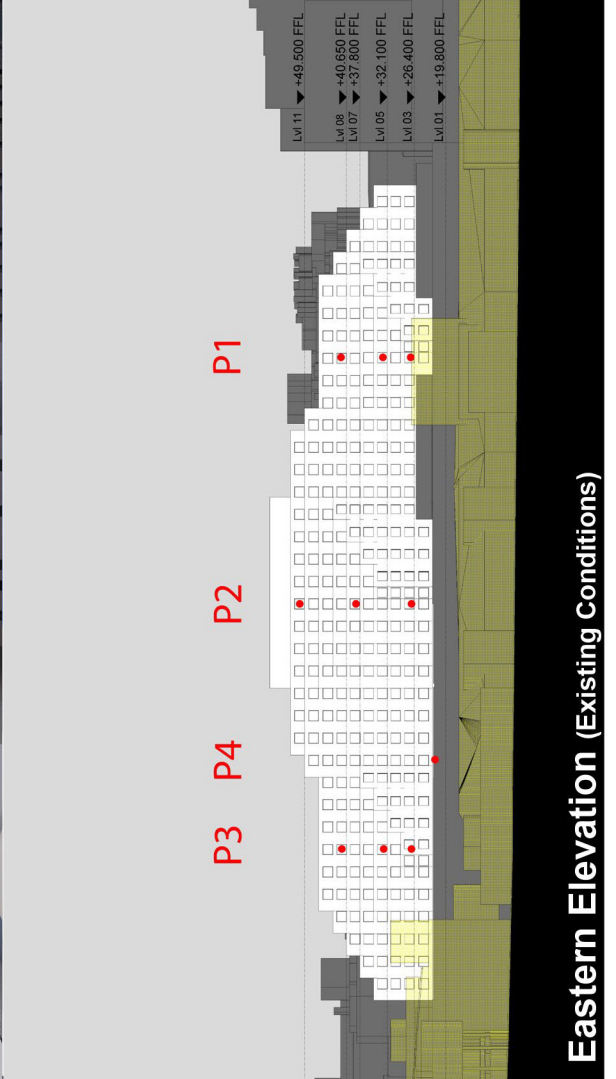

Eastern Elevation (Existing Conditions)



# Novotel Sydney Darling Harbour

Position: P2

Level: 11

RL: 51.10 (Camera Height)

FOR INFORMATION ONLY

Illustrative designs of built forms in the Haymarket precinct do not form part of this development application (and will be the subject of separate development assessment processes) and is shown for information and broader illustrative purposes. These images are produced here for view analysis purposes only.

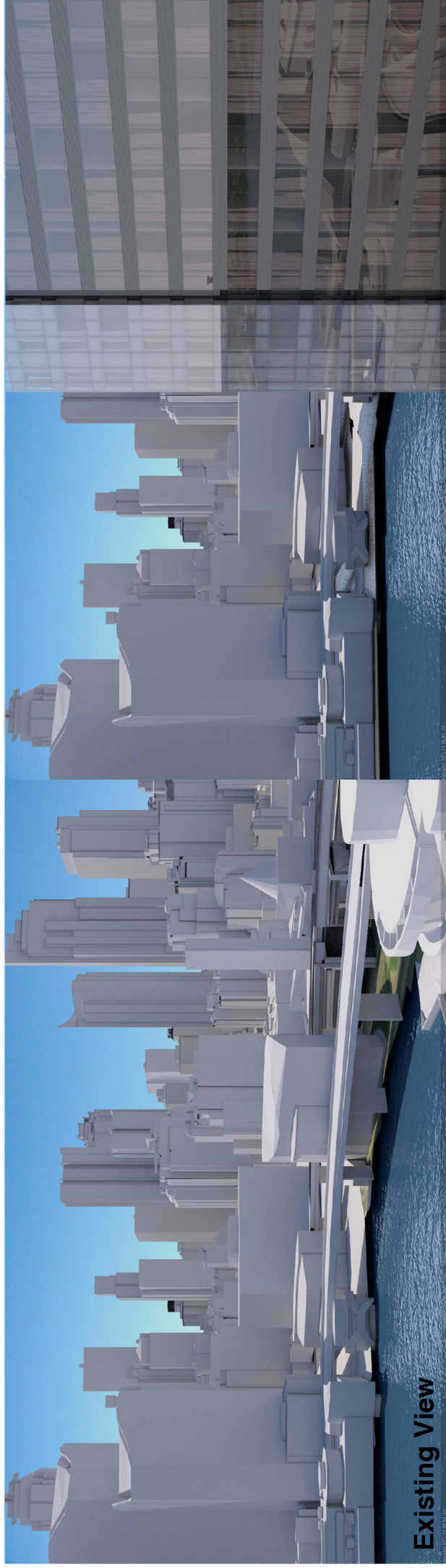

29

## LEGEND:



Key Building

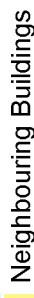

Neighbouring Buildings

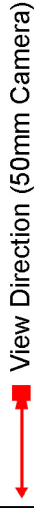

View Direction (50mm Camera)

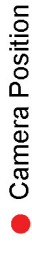

Camera Position

Existing View

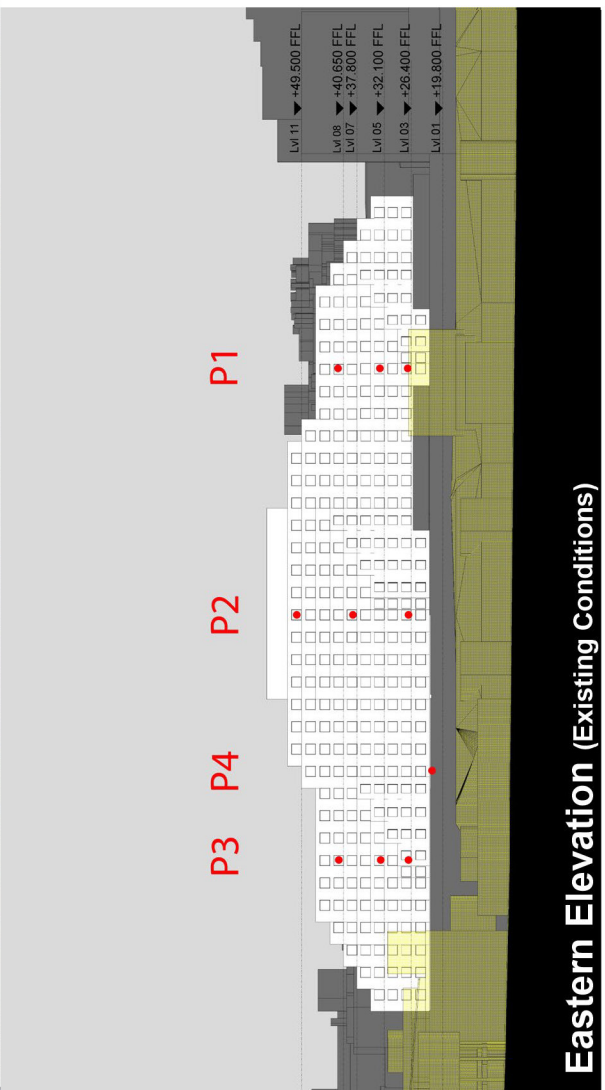
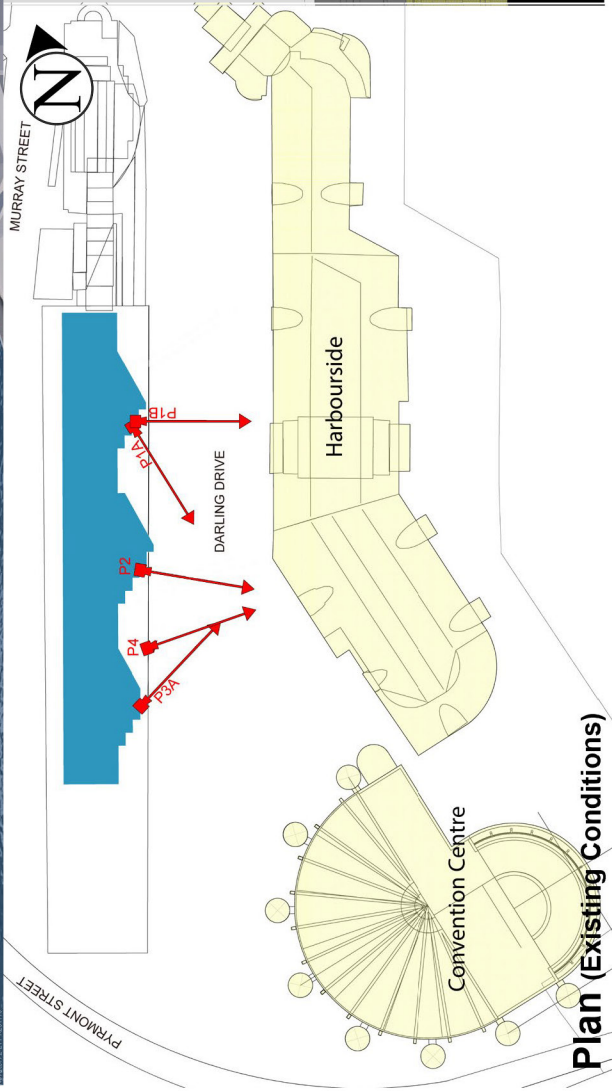

Eastern Elevation (Existing Conditions)