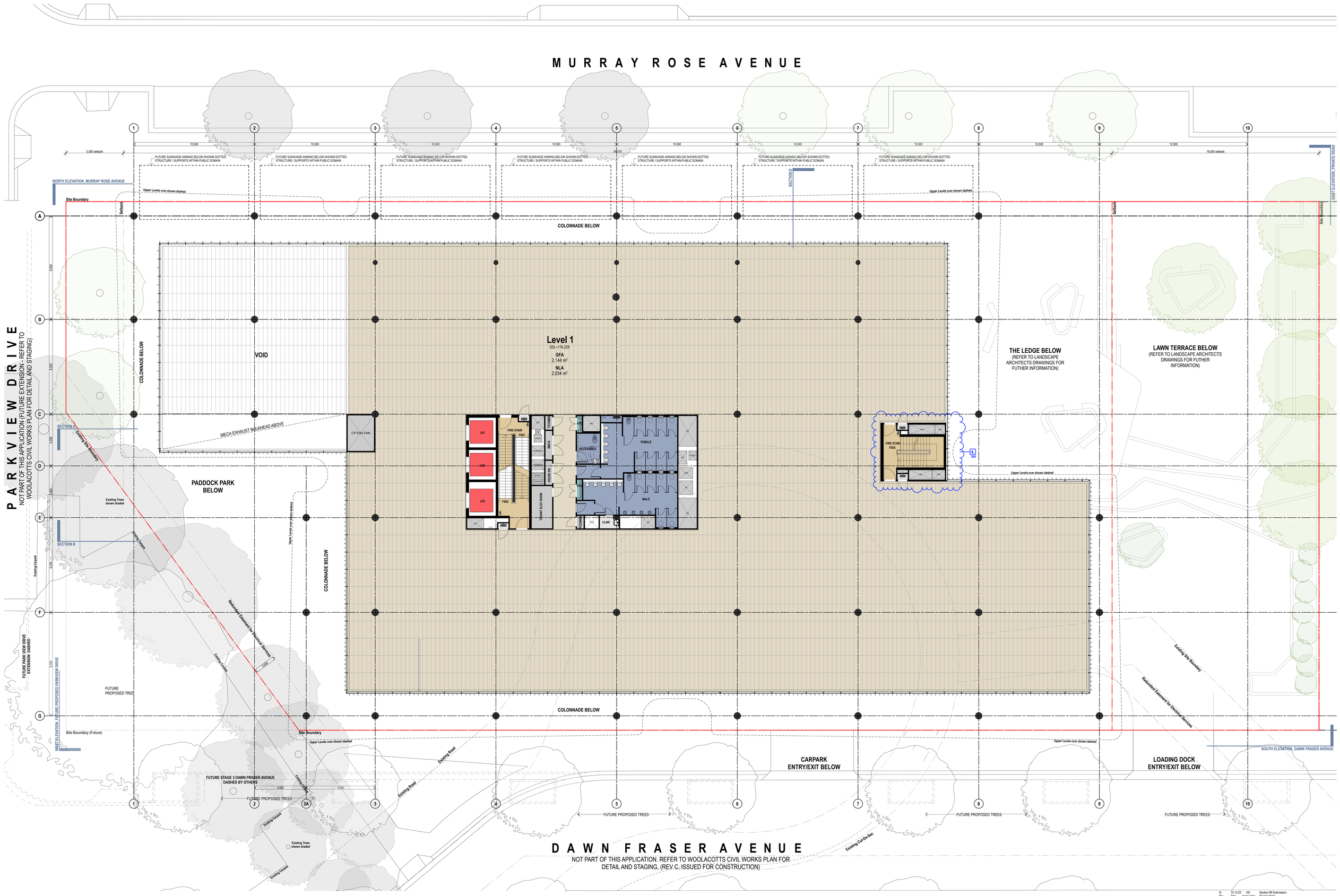


**NOTES**

THIS DRAWING IS THE COPYRIGHT © OF TURNER. NO REPRODUCTION WITHOUT PERMISSION. UNLESS NOTED OTHERWISE THIS DRAWING **IS NOT FOR CONSTRUCTION**. ALL DIMENSIONS AND LEVELS ARE TO BE CHECKED ON SITE PRIOR TO THE COMMENCEMENT OF WORK OR THE PRODUCTION OF SHOP DRAWINGS. DO NOT SCALE DRAWINGS. DIMENSIONS MARKED ON DRAWINGS ARE NOT TO BE SCALED. USE ONLY FIGURED DIMENSIONS. REFER TO CONSULTANT DOCUMENTATION FOR FURTHER INFORMATION.

SLCS Quality Endorsed Company ISO 9001:2008, Licence Number 4168
Nominated Architect: Nicholas Turner 6695, ABN 86 064 084 371

**CLIENT**
THE GPT GROUP
Level 51 MLC Centre 19 Martin Pl Sydney
NSW 2000 AU

**PROJECT MANAGER**
LEND LEASE
The Bond, 30 Hickson Road, Millers Point,
NSW 2000 AU

| Rev | Date | Approved by | Revision Notes |
|---|---|---|---|
| N | 14.12.02 | DS | Section 96 Submission |

Project Title
**4MR**
4 Murray Rose Avenue SOP NSW 2127 AU

Drawing Title
**PLANS**
**Level 1**

Scale: **1:100 @A0, 35%@A3**
Project No.: **12022**
Drawn by: CM
Status: **SSD SUBMISSION - S96**
Dwg No.: **EA105**
Rev: **N**
North

turner.
Level 1, 412 Crown Street
Surry Hills NSW 2010
Australia
T +61 2 8668 0000
F +61 2 8668 0088
turnerstudio.com.au