

# SITE 8C

---

NRMA BUILDING  
SYDNEY OLYMPIC PARK  
SECTION 96 REPORT

JULY 2015

---

BATESSMART™

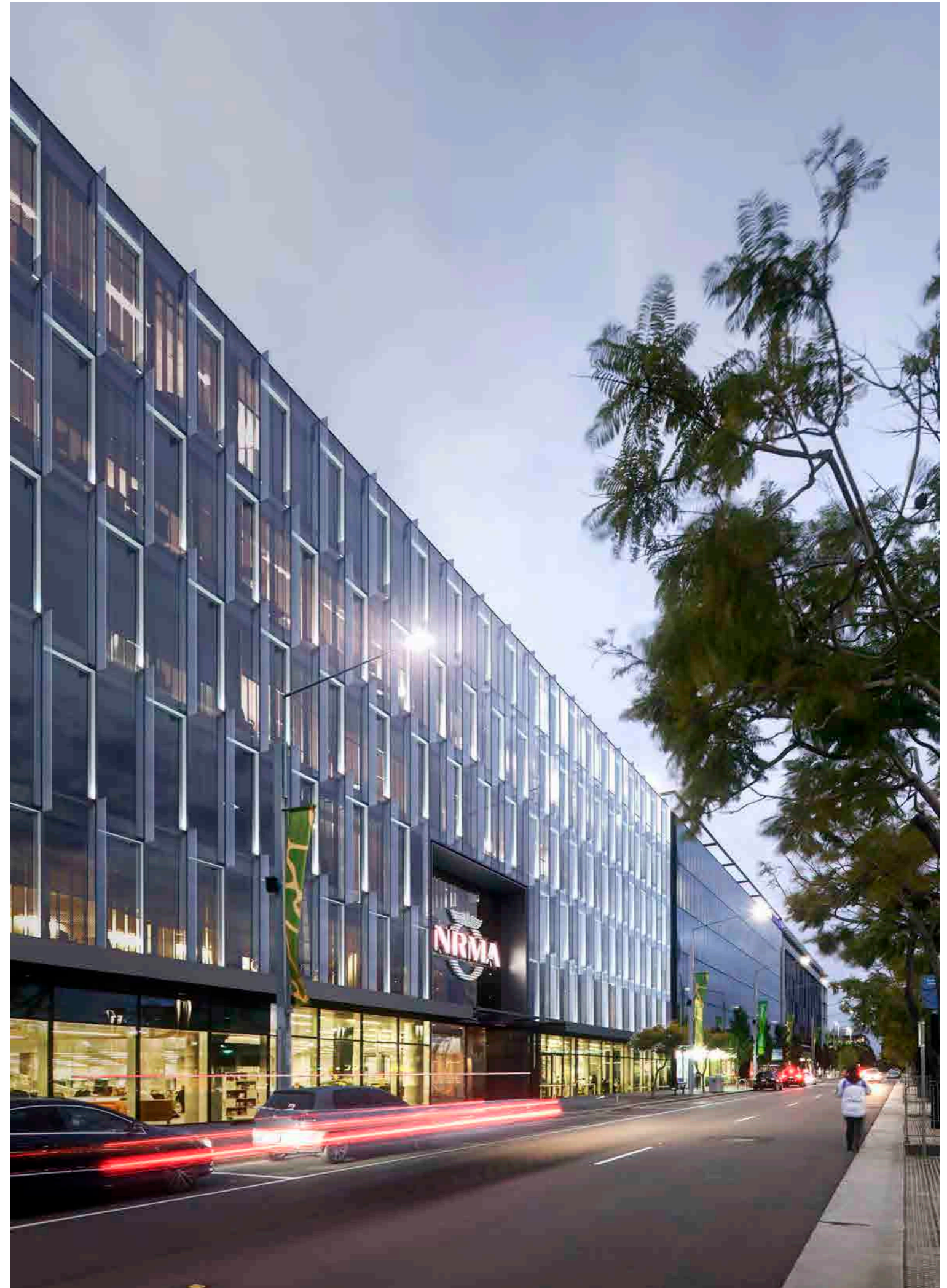

**CLIENT****PROJECT NUMBER**

S11846

**BATESSMART™****ARCHITECTURE  
INTERIOR DESIGN  
URBAN DESIGN  
STRATEGY****MELBOURNE**

1 Nicholson Street  
Melbourne Victoria  
3000 Australia  
T +61 3 8664 6200  
F +61 3 8664 6300

**SYDNEY**

43 Brisbane Street  
Surry Hills New South Wales  
2010 Australia  
T +61 2 8354 5100  
F +61 2 8354 5199

**[WWW.BATESSMART.COM](http://WWW.BATESSMART.COM)****NOMINATED NSW REGISTERED ARCHITECTS**

Philip Vivian Reg. No. 6696 / Simon Swaney Reg. No. 7305 / Guy Lake Reg. No. 7119

**DISCLAIMER**

The Scheme (drawings documents information and materials) contained within this brochure have been prepared by Bates Smart Architects Pty Ltd solely for the purpose of providing information about potential schemes.

The materials should not be considered to be error free or to include all relevant information.

Nothing in this brochure in any way constitutes advice or a representation by Bates Smart nor does the transmission or sending of these materials create any contractual relationship.

Neither Bates Smart nor any of its officers, employees, agents or contractors, will be liable for any direct or indirect loss or damage you may suffer or incur arising directly or indirectly from the use of any materials from this brochure.

Bates Smart retains copyright and all present and future moral rights in all intellectual property in all the materials authored by it and in any works executed from these drawings and documents.

Note: All area calculations are advisory only and all figures should be checked and verified by a licensed surveyor.

	<b>CONTENTS</b>	
<b>1.0</b>	<b>INTRODUCTION</b>	<b>05</b>
<b>2.0</b>	<b>FACADE + MATERIALS</b>	<b>06</b>
	2.1 Expressed Fin	06
	2.2 Entry	08
	2.3 Photomontage	10
<b>3.0</b>	<b>FLOORPLATE ANALYSIS</b>	
	<b>APPENDIX A</b>	
	Architectural Drawings	
	<b>APPENDIX B</b>	
	Schedule of Areas	



# 1.0 INTRODUCTION

*Our vision is to create a building design of significant architectural merit that will compliment the surrounding built context. Through appropriate building occupant uses the development will further enhance the activation and vibrancy of the Sydney Olympic Park precinct. Commercially, the building's typical floorplan will deliver a contemporary, flexible, open floorplate to ensure wide appeal for future tenants. This section 96 aims to modify elements of the facade and entry to give the building a stronger identity and street presence while also providing an increased environmental performance.*

# 2.0 FACADE

## 2.1 EXPRESSED FIN

The design of the façade has been redeveloped to create further articulation to the North facade and to define an individual identity for the building, making it distinct from the design of the buildings at site 8A and 8B. The interweaving of the glass façade panels has been accentuated by the addition of a expressed glass fin which adds a layer of texture and subtle variation, enhancing visual interest along Murray Rose Avenue.

The fin also provides external shading from low-angle morning sun enabling clearer glass. This creates a lively, active and animated facade which visually connects the building with the immediate public domain of the station entry and along Murray Rose Avenue.

Precedent glass fin design

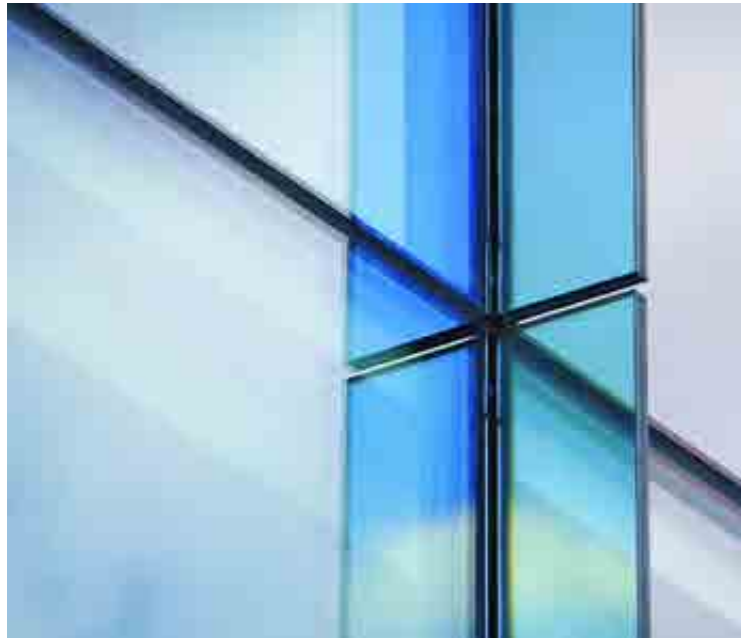

- Glass Fin
- Recessed Double Glazed Unit
- Double Glazed Unit





# 2.0 FACADE

## 2.2 ENTRY

The Murray Rose Avenue street entry has been developed to create further articulation to the North facade and to define an individual identity for the primary tenant with a legible building address. The expressed entry provides a point of interest in the facade, expressing a new architectural language while still aligning with the facade aesthetic that continues the same formal language along the street scape from Site 8B.

Expressed  
Entry Volume

Tenant  
Signage

Glass  
Awning





BATESSMART™

# 2.0 FACADE

## 2.3 PHOTOMONTAGE

The resulting form creates a dynamic counterpart to the building at site 8B. The added fins and 3 storey entry provide a depth to the facade which sets it apart from the linear curtain wall configuration at Site 8B.





**APPENDIX A**  
**ARCHITECTURAL**  
**DRAWINGS**

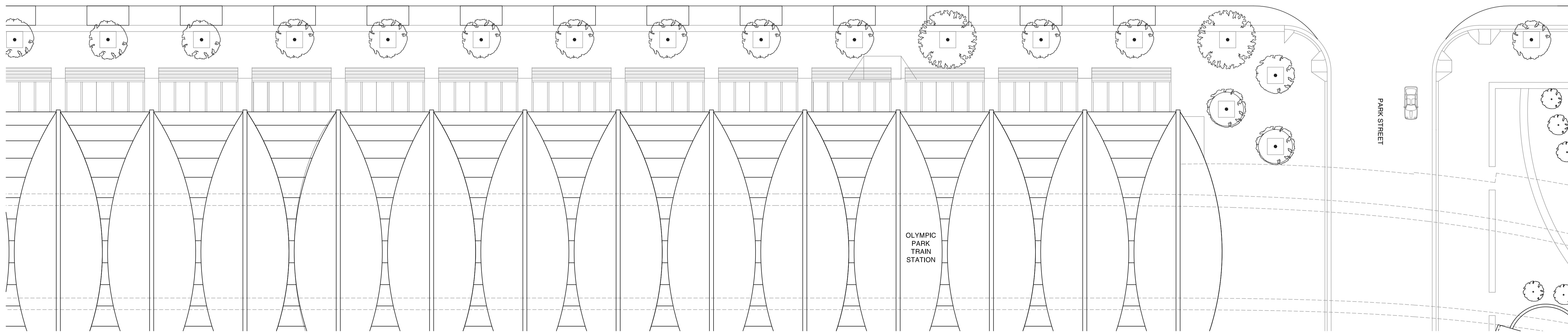
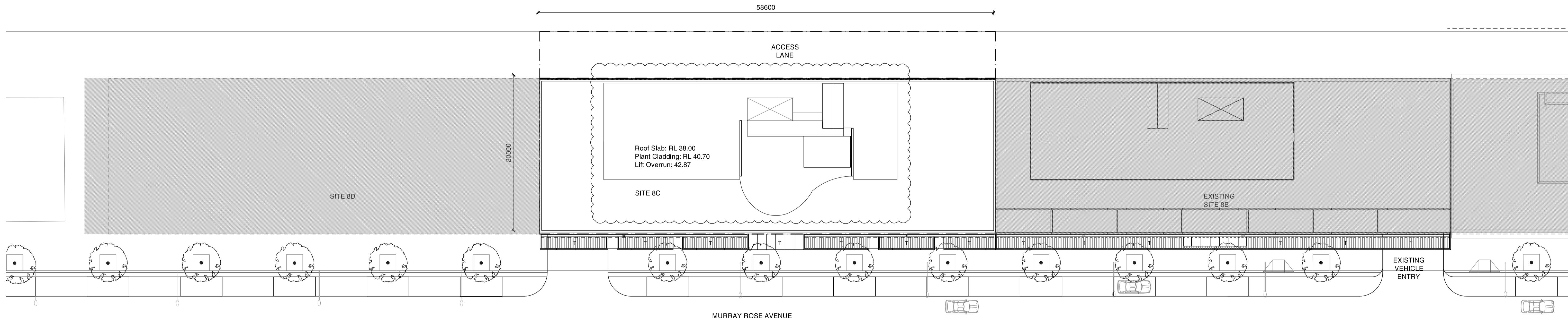
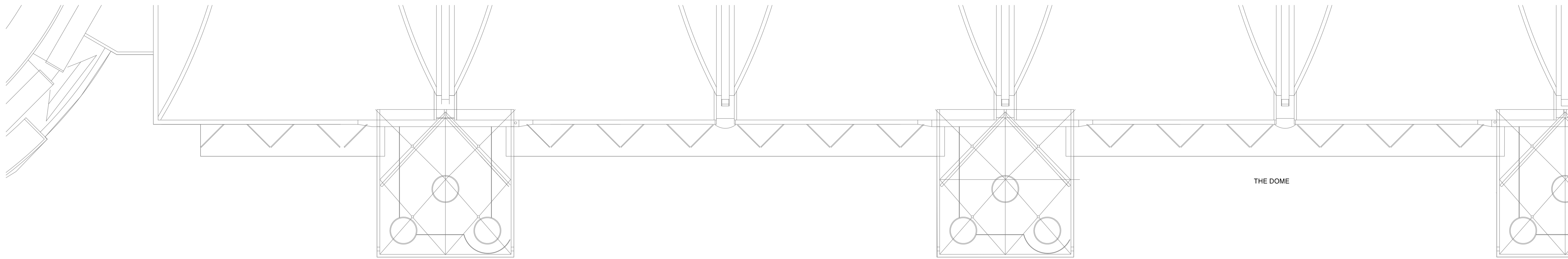

Revision	Date	Description	Initial	Checked
D	10.07.15	Section 96 Submission	JCR	BR
C	24.09.13	Design Report		BR
B	02.08.13	Development Application	MU	BR
A	25.06.13	Pre-DA Submission	MU	BR

**Site 8C Commercial Building  
Sydney Olympic Park**  
Site Plan

Scale	1:250 @ A1 / 1:500 @ A3
Drawn	MU Checked BR
Project No.	S11610
Status	Section 96 Application
Plot Date	10/7/2015 4:59:53 PM
Plot File	S:\11600-11699\11610_1dc_sopa_8c100_main\cad\plots\DA\Site...
Drawing No.	[Revision]



Check all dimensions and site conditions prior to commencement of any work, the purchase or ordering of any materials, siting, plant, services or equipment and the preparation of shop drawings and/or the fabrication of any components.  
Do not scale drawings - refer to figured dimensions only. Any discrepancies shall immediately be referred to the architect for clarification.  
All drawings may not be reproduced or distributed without prior permission from the architect.

**A01.001[D]**

**Sydney** 43 Brisbane Street  
Surry Hills NSW 2010 Australia  
T 02 8354 5100 F 02 8354 5199  
email syd@batesmart.com.au  
http://www.batesmart.com.au

**Melbourne** 1 Nicholson Street  
Melbourne VIC 3000 Australia  
T 03 8664 6200 F 03 8664 6300  
email melb@batesmart.com.au  
http://www.batesmart.com.au

Bates Smart Architecture Pty Ltd ABN 68 094 740 986





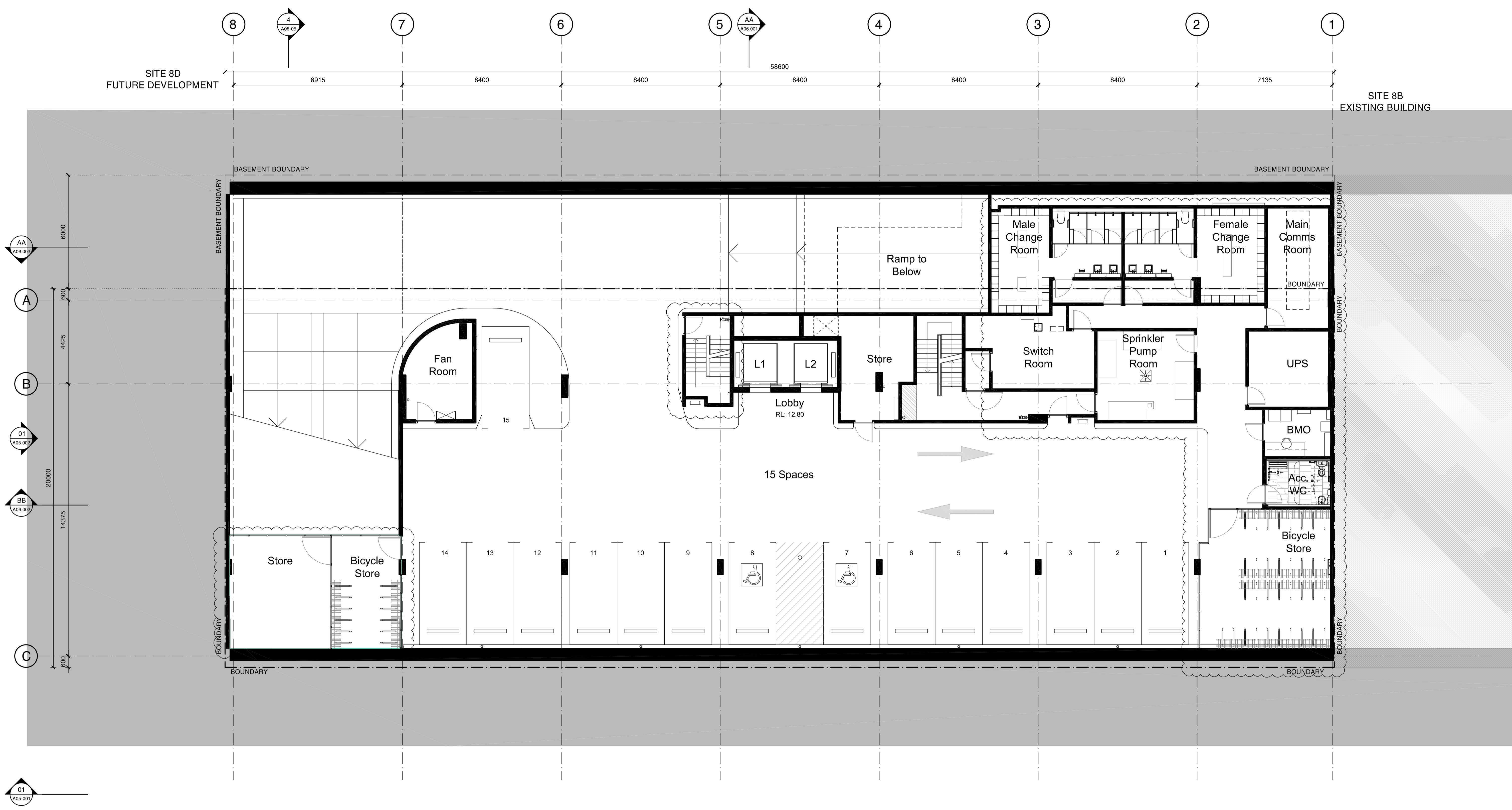

Site 8C Commercial Building  
 Sydney Olympic Park  
 Basement 1 Plan

Scale	1:100 @ A1 / 1:200 @ A3
Drawn	MU Checked BR
Project No.	S11610
Status	Section 96 Application
Plot Date	10/7/2015 4:57:44 PM
Plot File	S:\11600-11699s\11610_fdc_sopa_8c100_main\cad\plots\DA\59...
Drawing No.	[Revision] A02.001[C]

Sydney 43 Brisbane Street  
 Surry Hills NSW 2010 Australia  
 T 02 8354 5100 F 02 8354 5199  
 email syd@batesmart.com.au  
 http://www.batesmart.com.au

Melbourne 1 Nicholson Street  
 Melbourne VIC 3000 Australia  
 T 03 8664 6200 F 03 8664 6300  
 email melb@batesmart.com.au  
 http://www.batesmart.com.au

Bates Smart Architecture Pty Ltd ABN 68 094 740 986



Revision Date	Description	Initial	Checked
C 10.07.15	Section 96 Submission	JCR	BR
B 02.08.13	Development Application	MU	BR
A 25.06.13	Pre-DA Submission	MU	BR

Check all dimensions and site conditions prior to commencement of any work, the purchase or ordering of any materials, fittings, plant, services or equipment and the preparation of shop drawings and/or the fabrication of any components.  
 Do not scale drawings - refer to figured dimensions only. Any discrepancies shall immediately be referred to the architect for clarification.  
 All drawings may not be reproduced or distributed without prior permission from the architect.

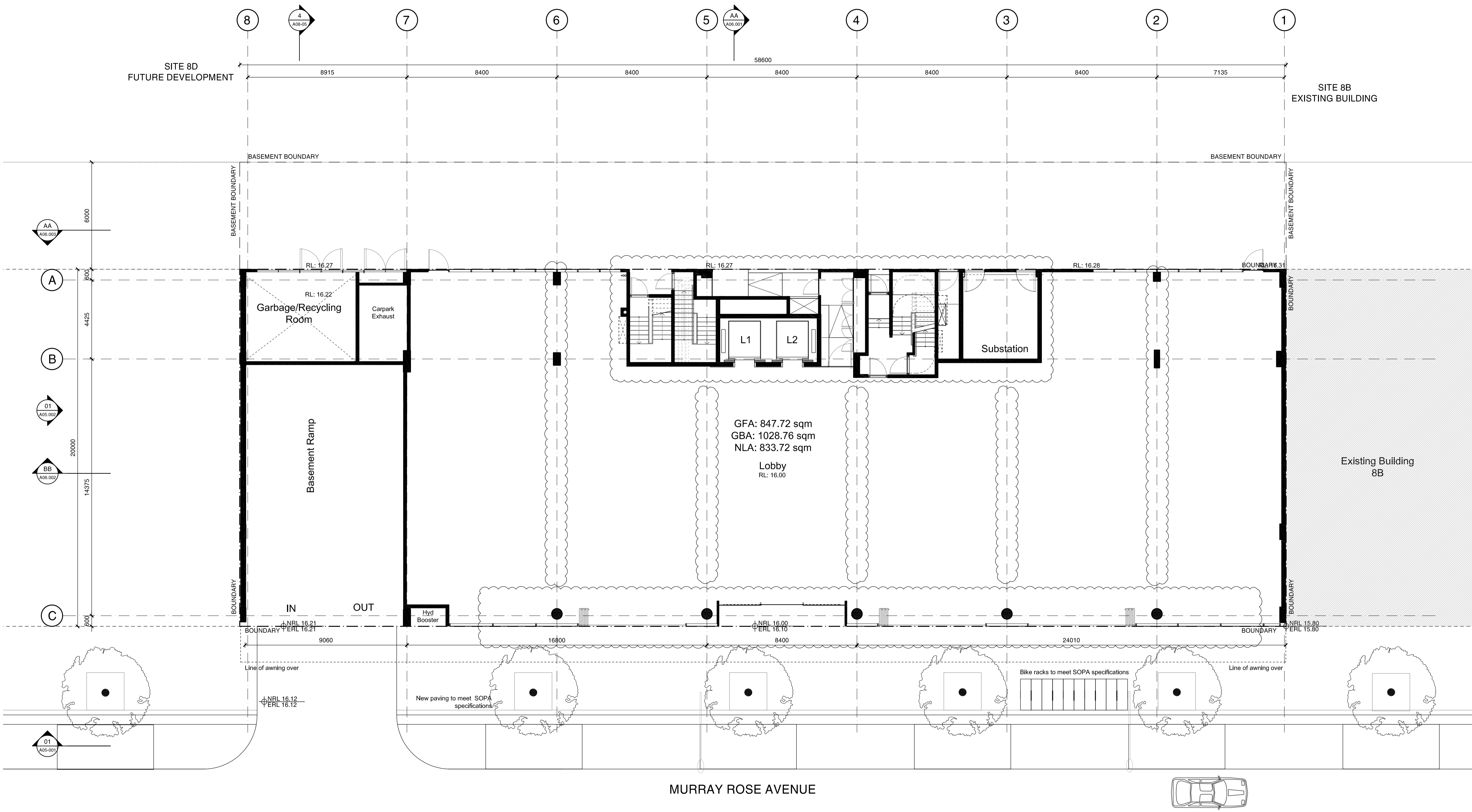
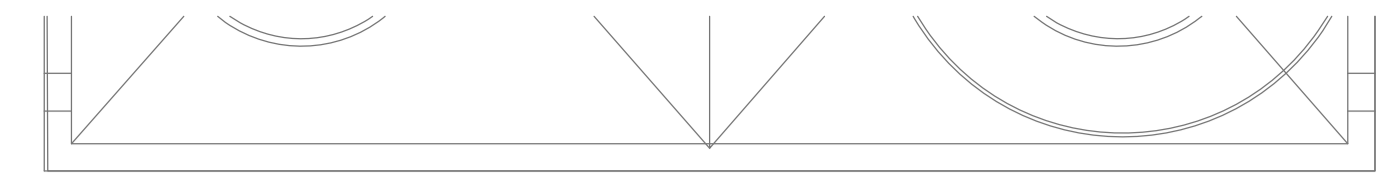
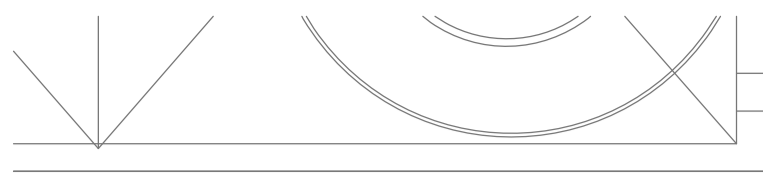

MURRAY ROSE AVENUE

Revision	Date	Description	Initial	Checked
F	24.07.15	Revised Section 96 Submission	JCR	BR
E	15.07.15	For information	JCR	BR
D	10.07.15	Section 96 Submission	JCR	BR
C	02.08.13	Development Application	MU	BR
B	03.07.13	For Information	MU	BR
A	25.06.13	Pre-DA Submission	JC	BR

Revision	Date	Description	Initial	Checked
G	04.08.15	Revised Section 96 Submission	JCR	BR

Site 8C Commercial Building  
Sydney Olympic Park  
Ground Floor Plan

Check all dimensions and site conditions prior to commencement of any work, the purchase or ordering of any materials, fittings, plant, services or equipment and the preparation of shop drawings and/or the fabrication of any components. Do not scale drawings - refer to figured dimensions only. Any discrepancies shall immediately be referred to the architect for clarification. All drawings may not be reproduced or distributed without prior permission from the architect.

Scale	1:100 @ A1 / 1:200 @ A3
Drawn	MU
Checked	BR
Project No.	S11610
Status	Section 96 Application
Plot Date	4/8/2015 3:31:22 PM
Plot File	S:\11600-11699\11610_fdc_sopa_sc\00_main\cad\plots\DA\S9...
Drawing No.	A02.00[G]

Sydney 43 Brisbane Street  
Surry Hills NSW 2010 Australia  
T 02 8354 5100 F 02 8354 5199  
email syd@batesmart.com.au  
http://www.batesmart.com.au

Melbourne 1 Nicholson Street  
Melbourne VIC 3000 Australia  
T 03 8664 6200 F 03 8664 6300  
email melb@batesmart.com.au  
http://www.batesmart.com.au

Bates Smart Architecture Pty Ltd ABN 68 094 740 986





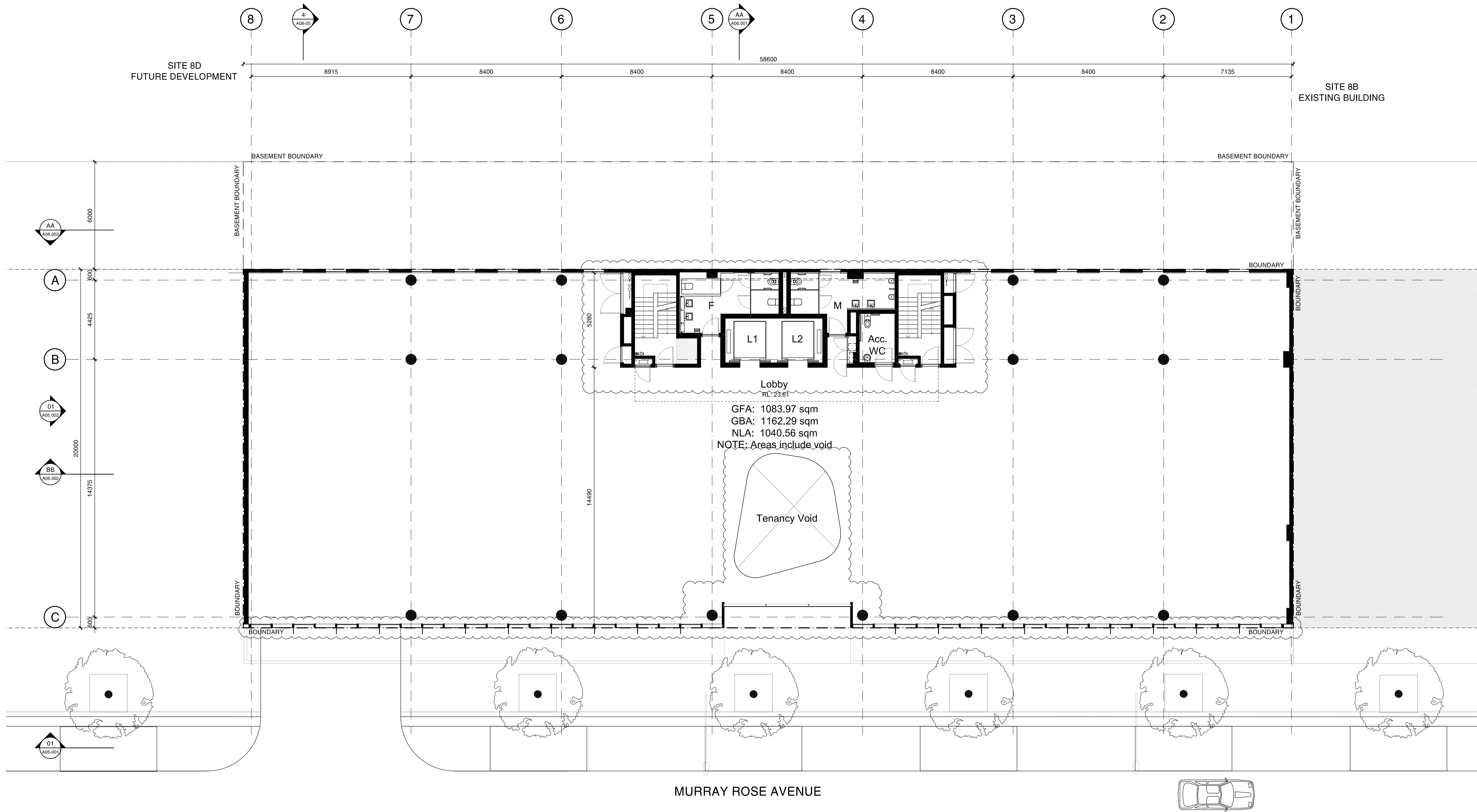

GFA: 1083.97 sqm  
 GBA: 1162.29 sqm  
 NLA: 1040.56 sqm  
 NOTE: Areas include void

MURRAY ROSE AVENUE

Site 8C Commercial Building  
 Sydney Olympic Park  
 Second Floor Plan

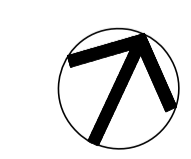

Check all dimensions and site conditions prior to commencement of any work, the purchase or ordering of any materials, fittings, plants, services or equipment and the preparation of shop drawings and/or the fabrication of any components.  
 Do not scale drawings - refer to figured dimensions only. Any discrepancies shall immediately be referred to the architect for clarification.  
 All drawings may not be reproduced or distributed without prior permission from the architect.

Scale	1:100 @ A1 / 1:200 @ A3
Drawn	MU Checked BR
Project No.	S11610
Status	Section 96 Application
Plot Date	10/7/2015 12:44:36 PM
Plot File	S:\11600-11699\11610_fdc_sopa_bci00_main\cad\plots\DA\ISW...
Drawing No.	[Revision] A02.02[C]

**Sydney** 43 Brisbane Street  
 Surry Hills NSW 2010 Australia  
 T 02 8354 5100 F 02 8354 5199  
 email syd@batesmart.com.au  
 http://www.batesmart.com.au

**Melbourne** 1 Nicholson Street  
 Melbourne VIC 3000 Australia  
 T 03 8664 6200 F 03 8664 6300  
 email melb@batesmart.com.au  
 http://www.batesmart.com.au

Bates Smart Architecture Pty Ltd ABN 68 094 740 986

**BATESSMART**

Revision Date	Description	Initial	Checked
C 10.07.15	Section 96 Submission	JCR	BR
B 02.08.13	Development Application	MU	BR
A 25.06.13	Pre-DA Submission	MU	BR







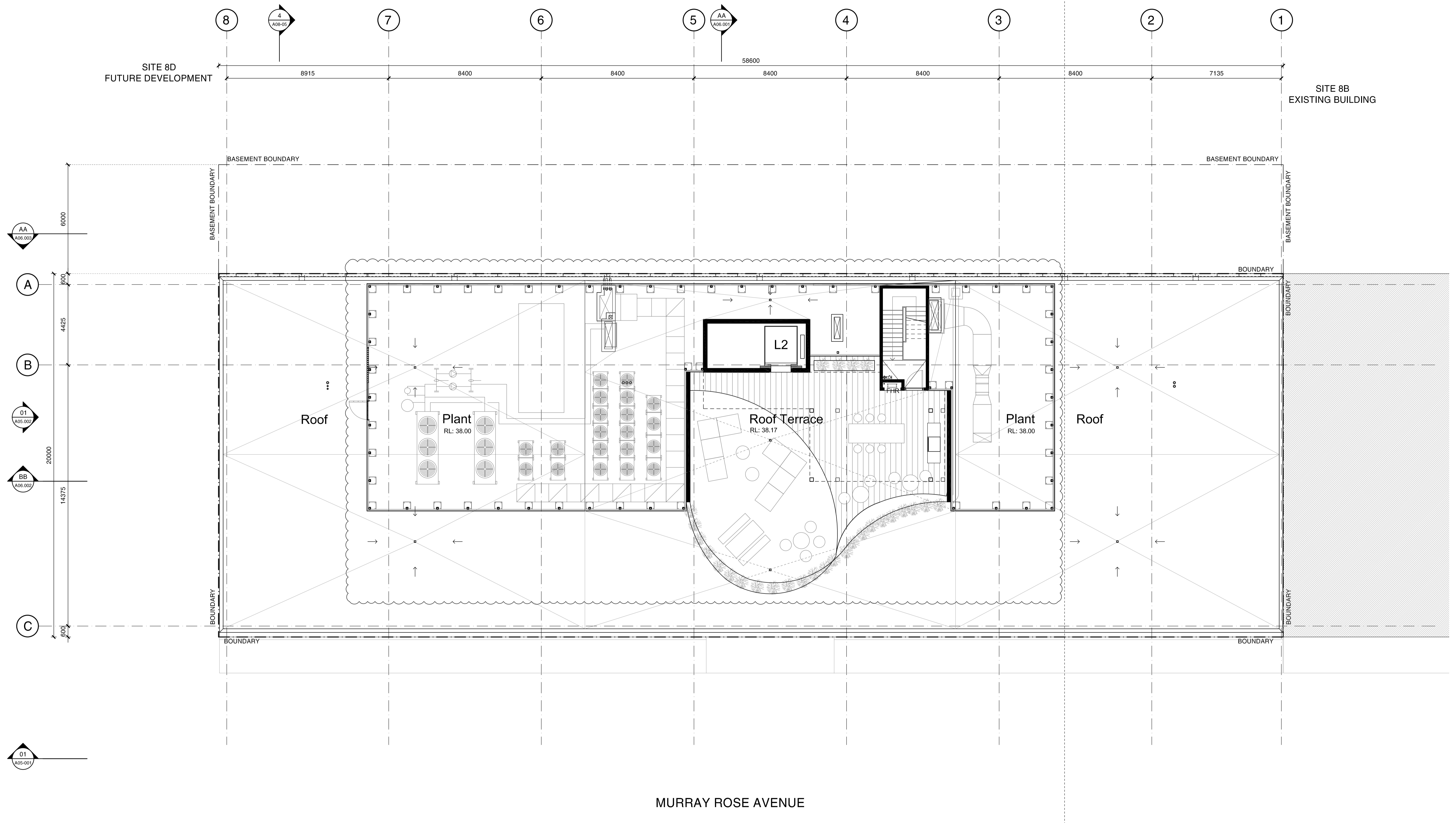

MURRAY ROSE AVENUE

**Site 8C Commercial Building  
Sydney Olympic Park  
Plant Level 6**

Revision Date	Description	Initial	Checked
D 04.08.15	Revised Section 96 Submission	JCR	BR
C 10.07.15	Section 96 Submission	JCR	BR
B 02.08.13	Development Application	MU	BR
A 25.06.13	Pre-DA Submission	MU	BR

Check all dimensions and site conditions prior to commencement of any work, the purchase or ordering of any materials, fittings, plant, services or equipment and the preparation of shop drawings and/or the fabrication of any components.  
Do not scale drawings - refer to figured dimensions only. Any discrepancies shall immediately be referred to the architect for clarification.  
All drawings may not be reproduced or distributed without prior permission from the architect.

Scale	1:100 @ A1 / 1:200 @ A3
Drawn	MU <span style="float: right;">Checked BR</span>
Project No.	S11610
Status	Section 96 Application
Plot Date	4/8/2015 4:10:09 PM
Plot File	S:\11600-11699s\11610_fdc_sopa_bc\00_main\cad\plots\DA\59...
Drawing No.	[Revision] <b>A02.06[D]</b>

**Sydney** 43 Brisbane Street  
Surry Hills NSW 2010 Australia  
T 02 8354 5100 F 02 8354 5199  
email syd@batesmart.com.au  
http://www.batesmart.com.au

**Melbourne** 1 Nicholson Street  
Melbourne VIC 3000 Australia  
T 03 8664 6200 F 03 8664 6300  
email melb@batesmart.com.au  
http://www.batesmart.com.au

Bates Smart Architecture Pty Ltd ABN 68 094 740 986



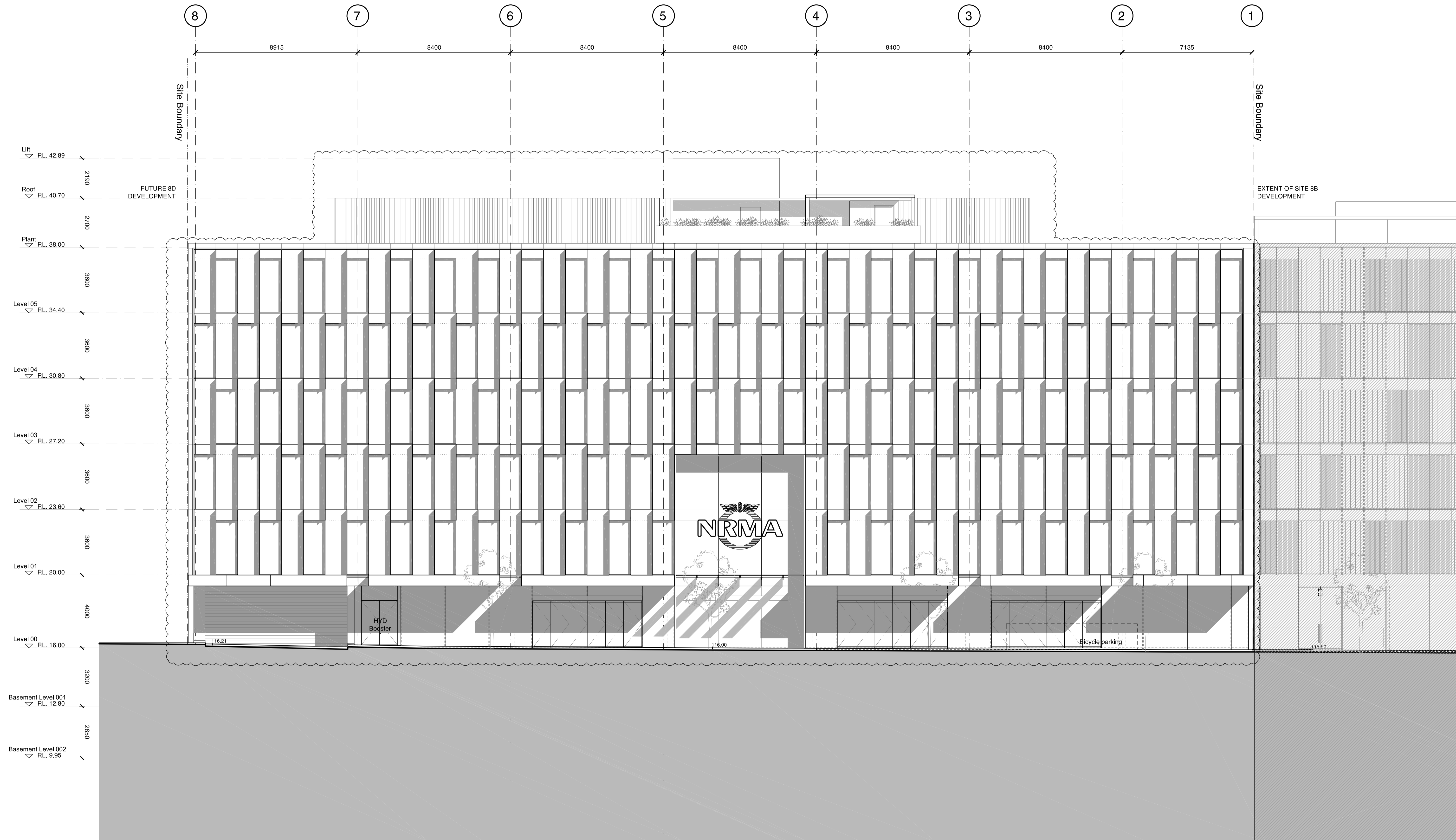

Revision Date	Description	Initial	Checked
E 24.07.15	Revised Section 96 Submission	JCR	BR
D 10.07.15	Section 96 Submission	JCR	BR
C 24.09.13	Design Report		BR
B 02.08.13	Development Application	MU	BR
A 25.06.13	Pre-DA Submission	MU	BR

Revision Date	Description	Initial	Checked
F 04.08.15	Revised Section 96 Submission	JCR	BR

**Site 8C Commercial Building**  
**Sydney Olympic Park**  
 South Elevation

Check all dimensions and site conditions prior to commencement of any work, the purchase or ordering of any materials, fittings, plant, services or equipment and the preparation of shop drawings and/or the fabrication of any components.  
 Do not scale drawings - refer to figured dimensions only. Any discrepancies shall immediately be referred to the architect for clarification.  
 All drawings may not be reproduced or distributed without prior permission from the architect.

Scale	1:100 @ A1 / 1:200 @ A3
Drawn	MU Checked BR
Project No.	S11610
Status	Section 96 Application
Plot Date	4/8/2015 3:31:32 PM
Plot File	S:\11600-11699\11610_ldc_sopa_8c100_main\cad\plots\DA\59H...
Drawing No.	A05.001[F]

**Sydney** 43 Brisbane Street  
 Surry Hills NSW 2010 Australia  
 T 02 8354 5100 F 02 8354 5199  
 email syd@batesmart.com.au  
 http://www.batesmart.com.au

**Melbourne** 1 Nicholson Street  
 Melbourne VIC 3000 Australia  
 T 03 8664 6200 F 03 8664 6300  
 email melb@batesmart.com.au  
 http://www.batesmart.com.au

Bates Smart Architecture Pty Ltd ABN 68 094 740 986

**BATESSMART**

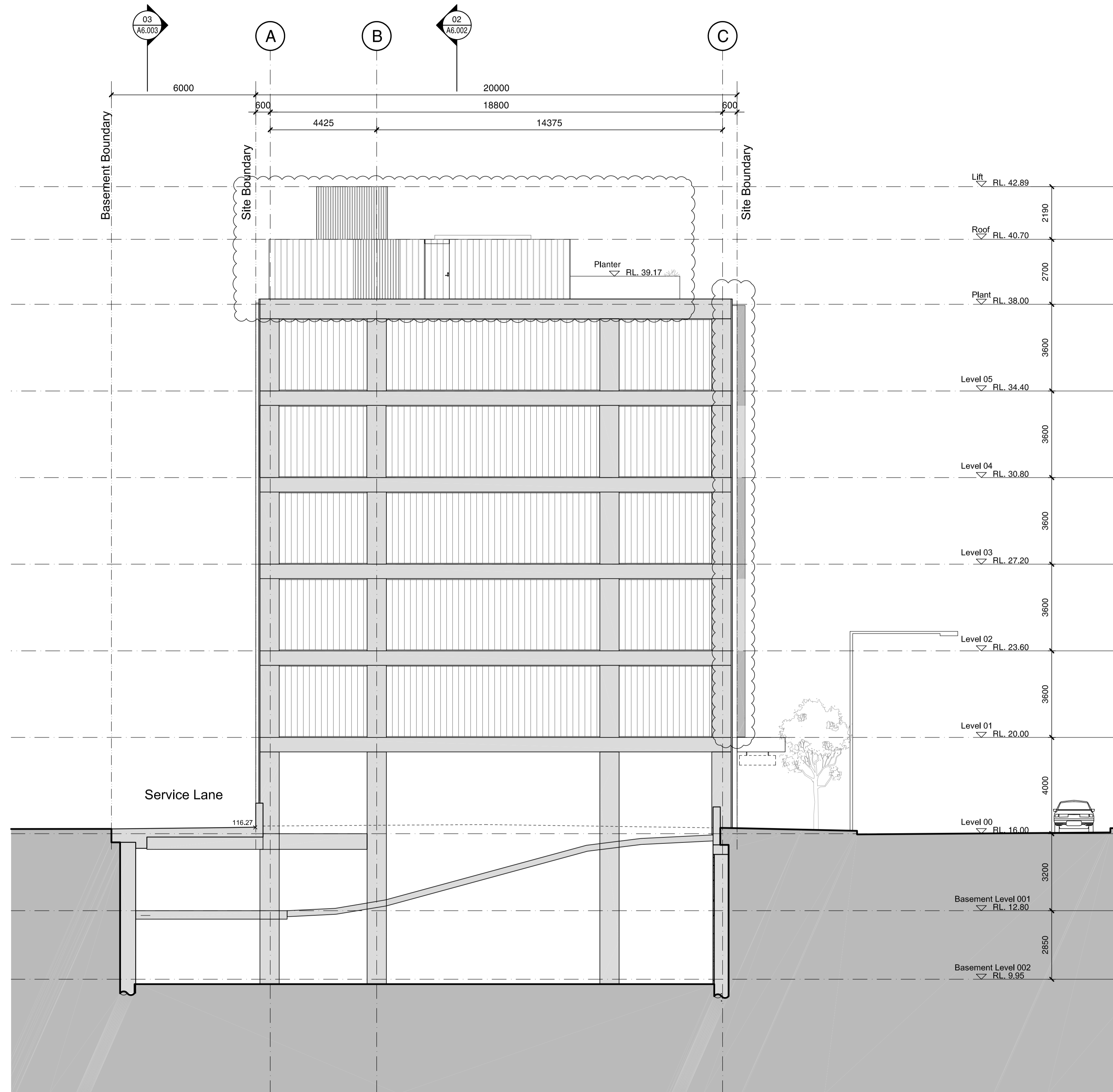

Site 8C Commercial Building  
Sydney Olympic Park  
West Elevation

Revision	Date	Description	Initial	Checked

D	10.07.15	Section 96 Submission	JCR	BR
C	24.09.13	Design Report		BR
B	02.08.13	Development Application	MU	BR
A	25.06.13	Pre-DA Submission	MU	BR

Scale	1:100 @ A1 / 1:200 @ A3
Drawn	MU Checked BR
Project No.	S11610
Status	Section 96 Application
Plot Date	10/7/2015 12:45:55 PM
Plot File	S:\11600-11699s\11610_s0p_a_8c100_main\icad\plots\DA\SR...
Drawing No.	[Revision] A05.002[D]

Sydney 43 Brisbane Street  
Surry Hills NSW 2010 Australia  
T 02 8354 5100 F 02 8354 5199  
email syd@batesmart.com.au  
http://www.batesmart.com.au

Melbourne 1 Nicholson Street  
Melbourne VIC 3000 Australia  
T 03 8664 6200 F 03 8664 6300  
email melb@batesmart.com.au  
http://www.batesmart.com.au

Bates Smart Architecture Pty Ltd ABN 68 094 740 986

**BATESSMART**

Check all dimensions and site conditions prior to commencement of any work, the purchase or ordering of any materials, fittings, plants, services or equipment and the preparation of shop drawings and/or the fabrication of any components.  
Do not scale drawings - refer to figured dimensions only. Any discrepancies shall immediately be referred to the architect for clarification.  
All drawings may not be reproduced or distributed without prior permission from the architect.

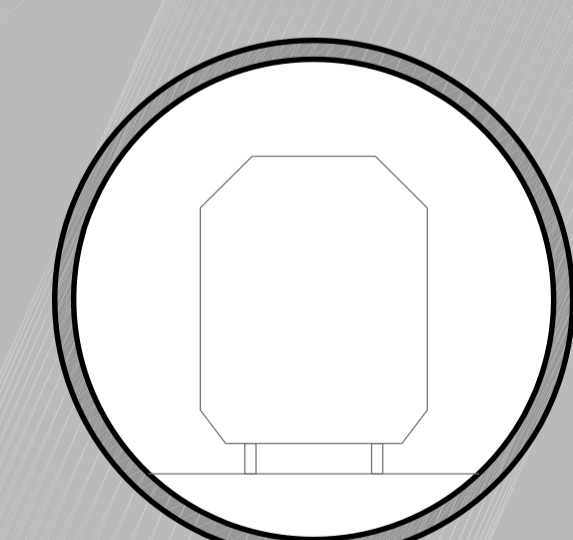
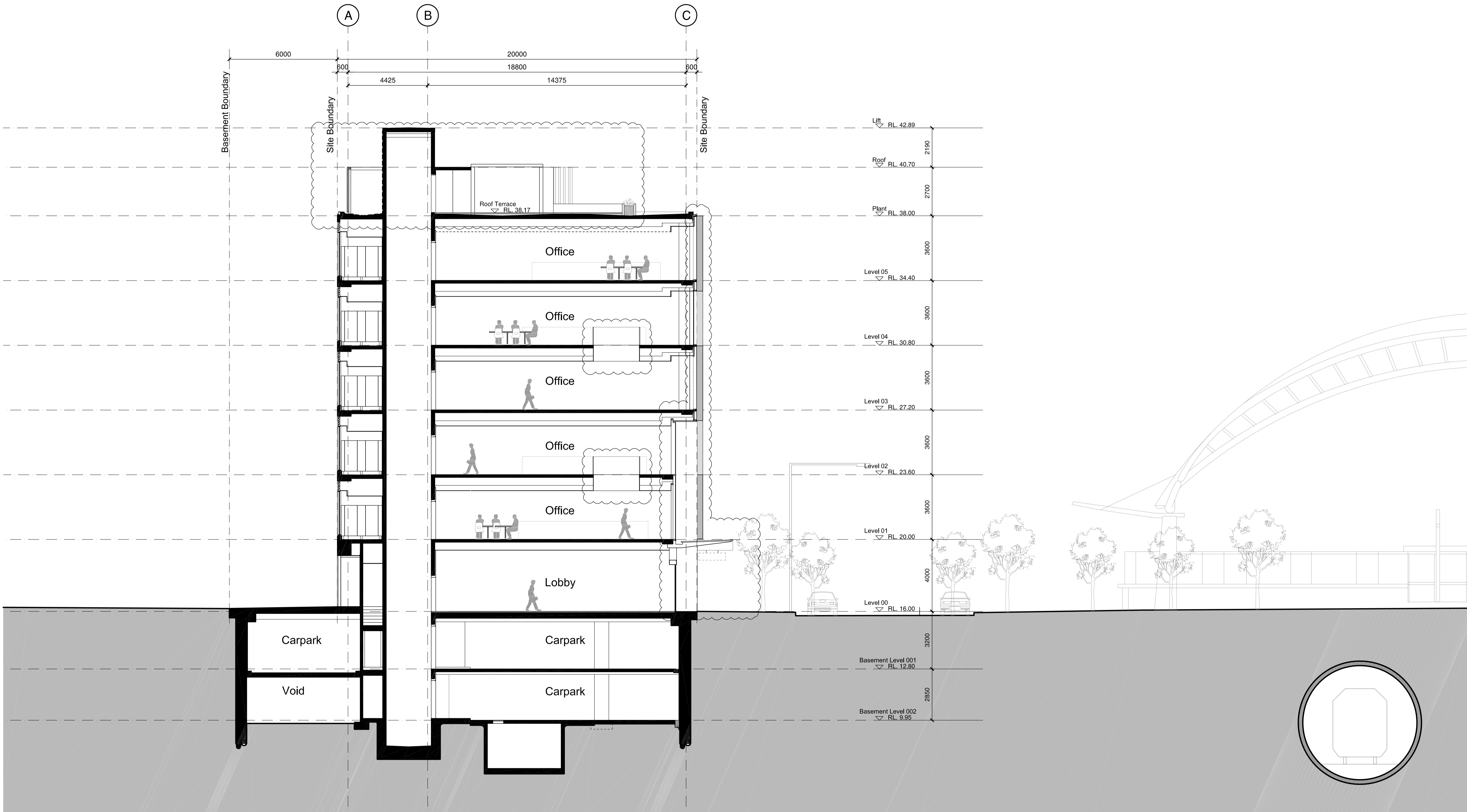

Revision	Date	Description	Initial	Checked
D	10.07.15	Section 96 Submission	JCR	BR
C	24.09.13	Design Report		BR
B	02.08.13	Development Application	MU	BR
A	25.06.13	Pre-DA Submission	MU	BR

**Site 8C Commercial Building  
Sydney Olympic Park  
Section AA**

Check all dimensions and site conditions prior to commencement of any work, the purchase or ordering of any materials, staging, plant, services or equipment and the preparation of shop drawings and/or the fabrication of any components.  
Do not scale drawings - refer to figured dimensions only. Any discrepancies shall immediately be referred to the architect for clarification.  
All drawings may not be reproduced or distributed without prior permission from the architect.

Scale	1:100 @ A1 / 1:200 @ A3
Drawn	MU Checked BR
Project No.	S11610
Status	Section 96 Application
Plot Date	10/7/2015 12:48:30 PM
Plot File	S:\11600-11699s11610_ldc_sopa_8c100_maincadplots\DA\SH...
Drawing No.	[Revision] A06.001[D]

**Sydney** 43 Brisbane Street  
Surry Hills NSW 2010 Australia  
T 02 8354 5100 F 02 8354 5199  
email syd@batesmart.com.au  
http://www.batesmart.com.au

**Melbourne** 1 Nicholson Street  
Melbourne VIC 3000 Australia  
T 03 8664 6200 F 03 8664 6300  
email melb@batesmart.com.au  
http://www.batesmart.com.au

Bates Smart Architecture Pty Ltd ABN 68 094 740 986



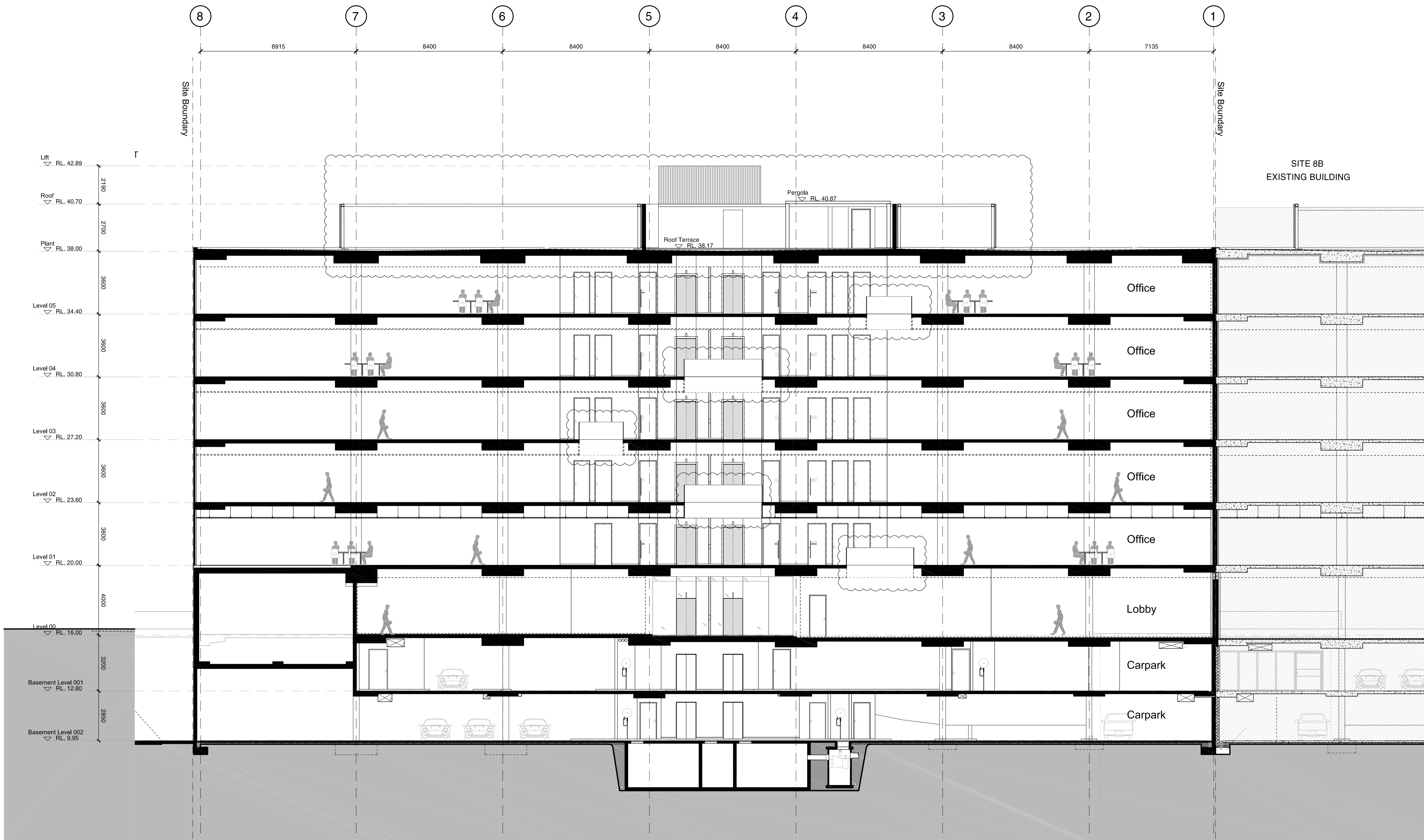

Site 8C Commercial Building  
Sydney Olympic Park  
Section BB

Revision	Date	Description	Initial	Checked
D	10.07.15	Section 96 Submission	JCR	BR
C	24.09.13	Design Report		BR
B	02.08.13	Development Application	MU	BR
A	25.06.13	Pre-DA Submission	MU	BR

Scale	1:100 @ A1 / 1:200 @ A3
Drawn	MU Checked BR
Project No.	S11610
Status	Section 96 Application
Plot Date	10/7/2015 12:46:26 PM
Plot File	S:\11600-11699\11610_ldc_sopa_8c00_main\cadd\plots\DA\59...
Drawing No.	[Revision] A06.002[D]

Sydney 43 Brisbane Street  
Surry Hills NSW 2010 Australia  
T 02 8354 5100 F 02 8354 5199  
email syd@batesmart.com.au  
http://www.batesmart.com.au

Melbourne 1 Nicholson Street  
Melbourne VIC 3000 Australia  
T 03 8664 6200 F 03 8664 6300  
email melb@batesmart.com.au  
http://www.batesmart.com.au

Bates Smart Architecture Pty Ltd ABN 68 094 740 986



Check all dimensions and site conditions prior to commencement of any work, the purchase or ordering of any materials, fittings, plant, services or equipment and the preparation of shop drawings and/or the fabrication of any components.  
Do not scale drawings - refer to figured dimensions only. Any discrepancies shall immediately be referred to the architect for clarification.  
All drawings may not be reproduced or distributed without prior permission from the architect.

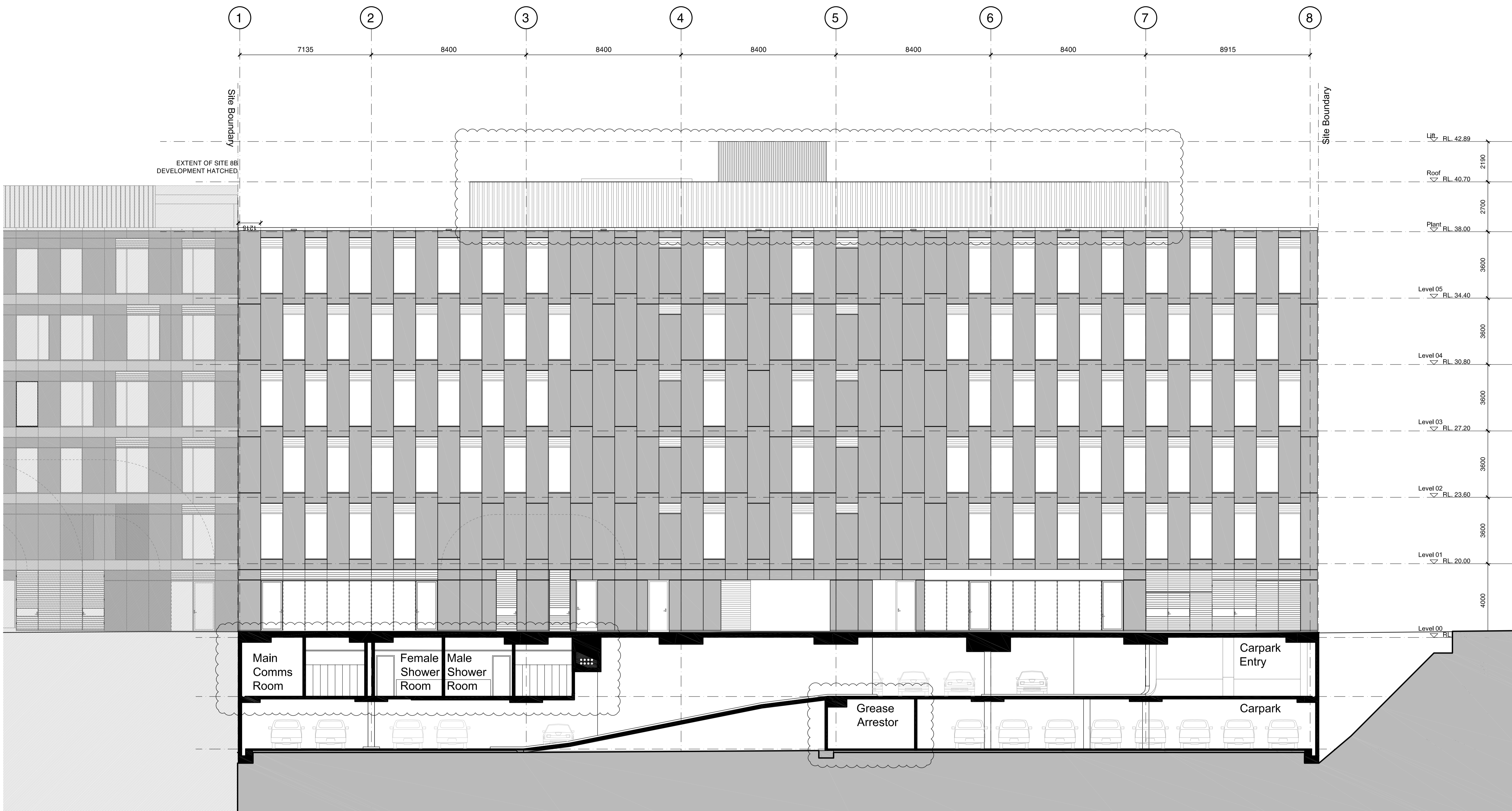

EXTENT OF SITE 8B DEVELOPMENT HATCHED

Site Boundary

Site Boundary

Main Comms Room

Female Shower Room

Male Shower Room

Grease Arrestor

Carpark Entry

Carpark

Lift RL. 42.89

Roof RL. 40.70

Plant RL. 38.00

Level 05 RL. 34.40

Level 04 RL. 30.80

Level 03 RL. 27.20

Level 02 RL. 23.60

Level 01 RL. 20.00

Level 00 RL

Revision Date	Description	Initial	Checked

Revision Date	Description	Initial	Checked
D 10.07.15	Section 96 Submission	JCR	BR
C 24.09.13	Design Report		BR
B 02.08.13	Development Application	MU	BR
A 25.06.13	Pre-DA Submission		BR

Site 8C Commercial Building  
Sydney Olympic Park  
Section CC

Check all dimensions and site conditions prior to commencement of any work, the purchase or ordering of any materials, fittings, plant, services or equipment and the preparation of shop drawings and/or the fabrication of any components.  
Do not scale drawings - refer to figured dimensions only. Any discrepancies shall immediately be referred to the architect for clarification.  
All drawings may not be reproduced or distributed without prior permission from the architect.

Scale	1:100 @ A1 / 1:200 @ A3
Drawn	MU Checked BR
Project No.	S11610
Status	Section 96 Application
Plot Date	10/7/2015 12:46:36 PM
Plot File	S:\11600-11699\11610_ldc_sopa_8c00_main\cad\plots\DAIS9...
Drawing No.	[Revision] A06.003[D]

Sydney 43 Brisbane Street  
Surry Hills NSW 2010 Australia  
T 02 8354 5100 F 02 8354 5199  
email syd@batesmart.com.au  
http://www.batesmart.com.au

Melbourne 1 Nicholson Street  
Melbourne VIC 3000 Australia  
T 03 8664 6200 F 03 8664 6300  
email melb@batesmart.com.au  
http://www.batesmart.com.au

Bates Smart Architecture Pty Ltd ABN 68 094 740 986





**APPENDIX B**  
**SCHEDULE OF AREAS**

Site 8C Sydney Olympic Park

S11610

Area Schedule - 10 July 2015

**Development Summary**

<b>Total Site Area (m2)</b>	<b>1172.0</b>
<b>Total Gross Floor Area (GFA)</b>	<b>6291.3</b>
<b>Total Net Lettable Area (m2)</b>	<b>6060.3</b>
<b>Total Commercial GFA (m2)</b>	<b>6291.4</b>
<b>Total Floor Space Ratio</b>	<b>5.37 : 1</b>

**Base Scheme**

Location	Primary Use	Type	Floor to Floor Height (m)	FFL (RL)	Parking numbers	Bicycle numbers	Gross Floor Area (m2)	Commercial Gross Floor Area (m2)	Gross Building Area (m2)	Nett Lettable Area (Integrated fitout to level 1 -5) (m2)	Comments
Basement Level 002	Parking	Basement	2.85	10.15	39		0.0	0.0	1477.0	0.0	
Basement Level 001	Parking + Change Rooms	Basement	3.00	13.00	15	92	0.0	0.0	1477.0	0.0	
Level 00 Ground	Retail + Lobby	Ground Floor	4.20	16.00			847.7	847.7	1028.8	833.7	NLA includes the Lobby
Level 01	Office	Typical level	3.60	20.01			1084.0	1084.0	1162.3	1040.6	
Level 02	Office	Typical level	3.60	23.61			1084.0	1084.0	1162.3	1040.6	
Level 03	Office	Typical level	3.60	27.21			1091.9	1091.9	1170.6	1048.5	
Level 04	Office	Typical level	3.60	30.81			1091.9	1091.9	1170.6	1048.5	
Level 05	Office	Typical level	3.60	34.41			1091.9	1091.9	1170.6	1048.5	
<b>Total</b>					<b>54</b>	<b>92</b>	<b>6291.3</b>	<b>6291.4</b>	<b>6865.1</b>	<b>6060.3</b>	

**Definitions**

SOPA - Standard LEP

**GFA**  
 gross floor area means the sum of the floor area of each floor of a building measured from the internal face of external walls, or from the internal face of walls separating the building from any other building, measured at a height of 1.4 metres above the floor, and includes:  
 a) the area of a mezzanine, and  
 b) habitable rooms in a basement or an attic, and  
 c) any shop, auditorium, cinema, and the like, in a basement or attic,  
 but excludes:  
 d) any area for common vertical circulation, such as lifts and stairs, and  
 e) any basement:  
 - storage, and  
 - vehicular access, loading areas, garbage and services, and  
 f) plant rooms, lift towers and other areas used exclusively for mechanical services or ducting, and  
 g) car parking to meet any requirements of the consent authority (including access to that car parking), and  
 h) any space used for the loading or unloading of goods (including access to it), and  
 i) terraces and balconies with outer walls less than 1.4 metres high, and  
 j) voids above a floor at the level of a storey or storey above.

**NLA**  
 Nett Lettable Area (NLA) has been calculated based on the definition of the Property Council of Australia Method of Measurement

**GLAR**  
 Gross Lettable Area - Retail (GLAR) has been calculated based on the definition of the Property Council of Australia Method of Measurement

**FSR**  
 floor space ratio means the ratio of the gross floor area of a building to the area of the site on which it is situated;