



NSW GOVERNMENT
Planning

Issued under the Environmental Planning and Assessment Act 1979

Approved Application No. 559 6059

granted on the 4 FEBRUARY 2014

Signed [Signature]

Sheet No. 1 of 12

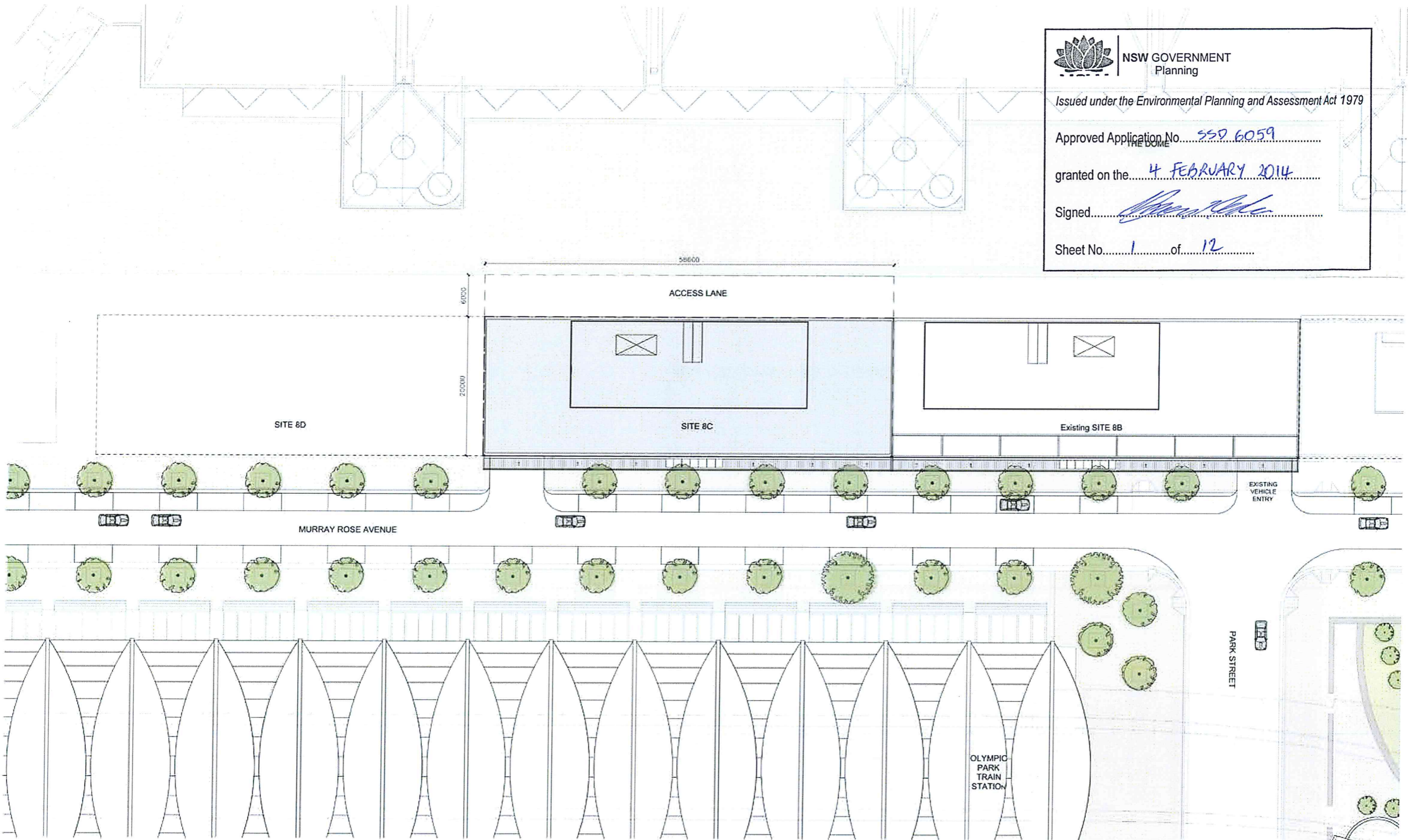

Site 8C Commercial Building Sydney Olympic Park

Site Plan

Revision	Date	Description	Initial	Checked
C	24.09.13	Design Report	BR	
B	02.08.13	Development Application MU	BR	
A	25.06.13	Pre-DA Submission	BR	

Scale	1:250 @ A1 / 1:500 @ A3
Drawn	JC
Checked	BR
Project No.	S11610
Status	EA Application
Plot Date	24/6/2013 9:54:53 AM
Plot File	S:\11600-11099\11010_bsc_sca_b00_main\cad\p01.dwg
Drawing No.	[Blank]

Sydney 1243 Liverpool Street
Level Sydney NSW 2010 Australia
T 02 8354 5100 F 02 8354 5199
email syd@bates-smart.com.au
http://www.bates-smart.com.au

Melbourne 1 Nicholson Street
Melbourne VIC 3000 Australia
T 03 8664 6200 F 03 8664 6300
email mel@bates-smart.com.au
http://www.bates-smart.com.au



A01.001[C]

Notes Smart Plot L14 ANW 70 004 990
400

BATES SMART



NSW GOVERNMENT
Planning

Issued under the Environmental Planning and Assessment Act 1979

Approved Application No. 550 6059

granted on the 4 FEBRUARY 2014

Signed [Signature]

sheet 2 of 12

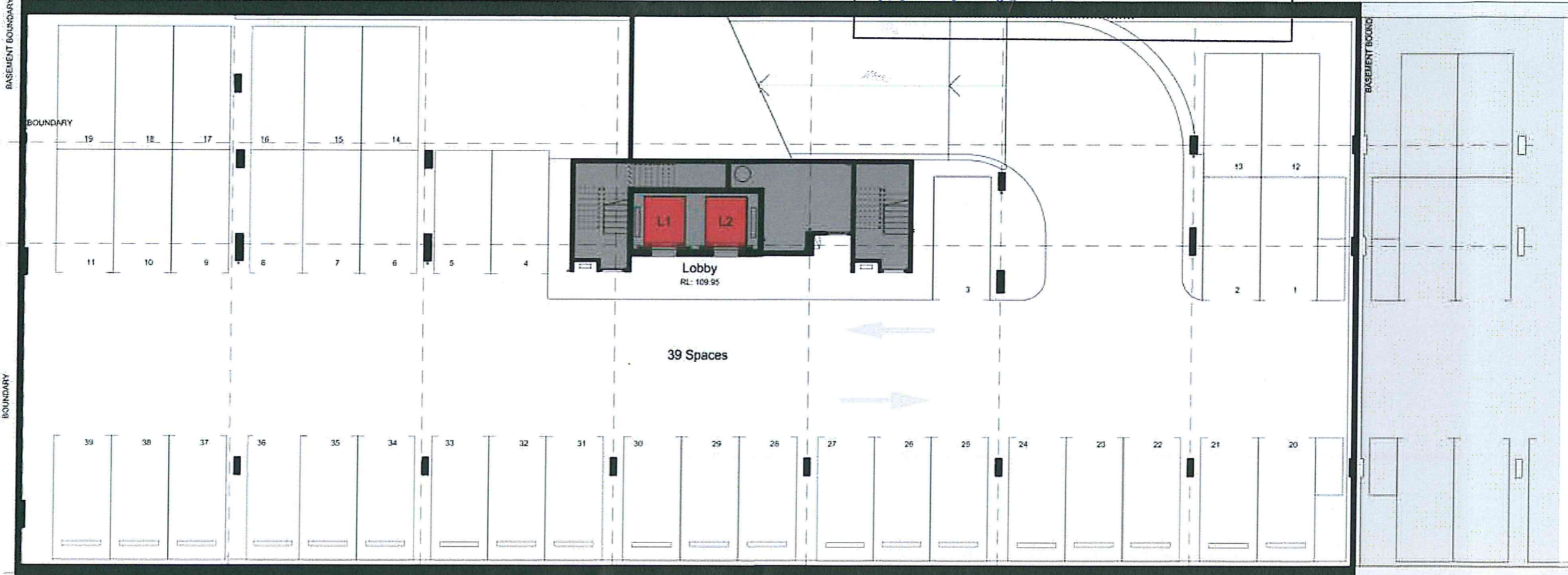
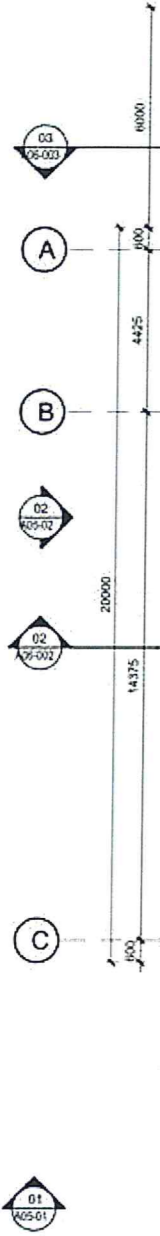
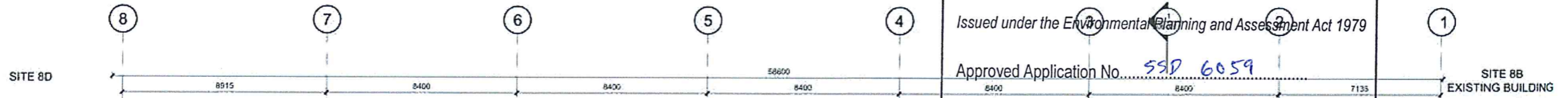

MURRAY ROSE AVENUE

Site 8C Commercial Building
Sydney Olympic Park
Basement 2 Plan

Scale	1:100 @ A1 / 1:200 @ A3
Drawn	JC
Checked	BR
Project No.	S11610
Status	EA Application
File Date	25/6/2013 4:58:42 PM
File Path	S:\11610\11699\11610_Mc_jc_2013_06_25_murray_rose_2013.dwg
Drawing No.	(blank)

Sydney 1043 Liverpool Street
East Sydney NSW 2010 Australia
T 02 8354 5100 F 02 8354 5199
email: syd@bates-smart.com.au
http://www.bates-smart.com.au

Melbourne 1 Nicholson Street
Melbourne VIC 3000 Australia
T 03 8664 8200 F 03 8664 6300
email: mel@bates-smart.com.au
http://www.bates-smart.com.au

Bates Smart Pty Ltd ABN 70 004 599 400



Revision	Date	Description	Issue	Checked
A	25.06.13	Pre-DA Submission	BR	

Check all information on this drawing against the approved plan. It is the responsibility of the client to ensure that the information on this drawing is correct and that it is used for the intended purpose. Any alterations to this drawing must be approved by the client and the architect.

A02.002[A]



NSW GOVERNMENT
Planning

Issued under the Environmental Planning and Assessment Act 1979

Approved Application No. (3) (2) SSD 6059 (1)

granted on the 4 FEBRUARY 2014

Signed [Signature]

Sheet No. 3 of 12

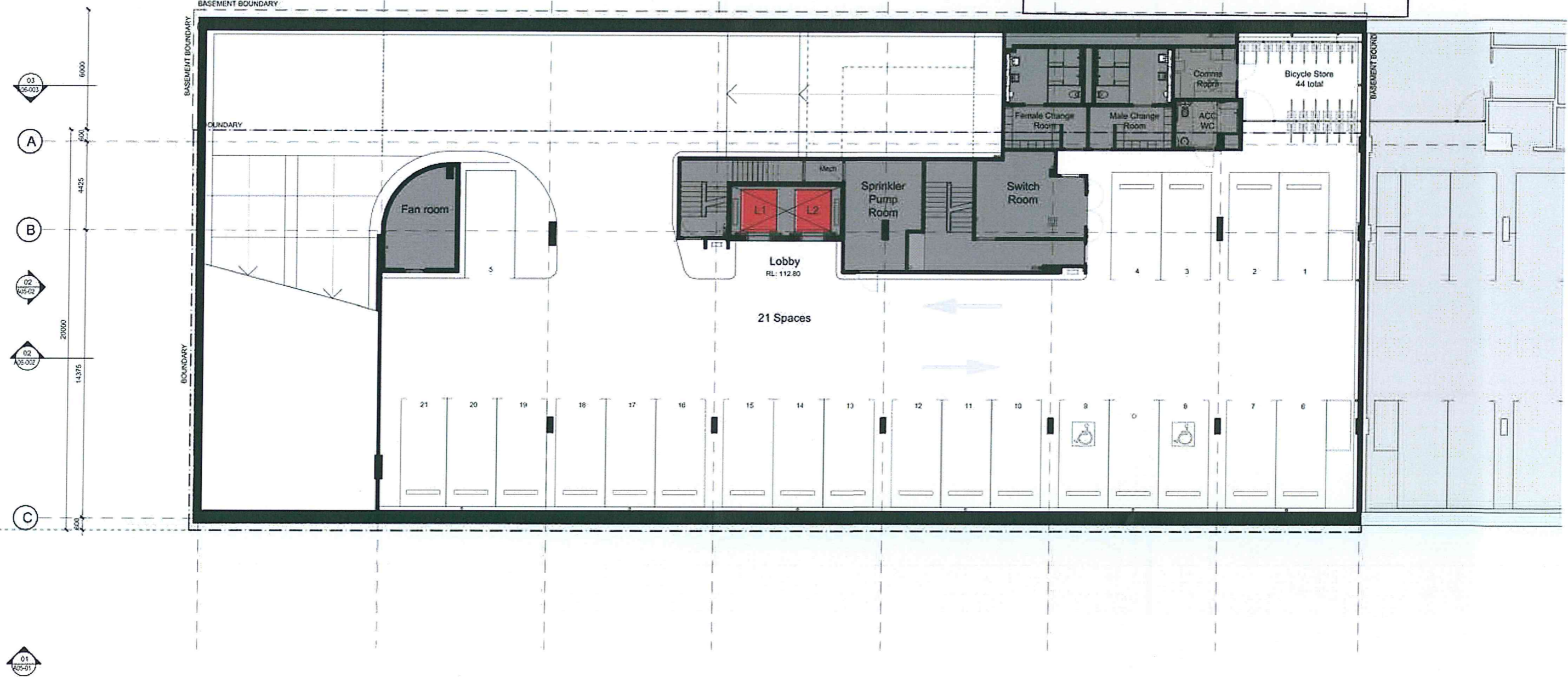
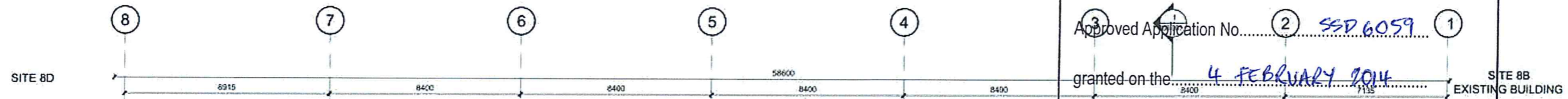

Site 8C Commercial Building
Sydney Olympic Park
Basement 1 Plan

Scale: 1:100 @ A1 / 1:200 @ A3
Drawn: JC
Project No: S11610
Status: EA Application
Plot Date: 25/6/2013 4:59:37 PM
Plot File: S:\11600-11600\11610_kb_wps_b000_mixed\p001.DWG

Sydney 1/243 Liverpool Street
East Sydney NSW 2010 Australia
T 02 8354 5100 F 02 8354 5199
email: syd@batesmart.com.au
http://www.batesmart.com.au

Melbourne 1 Nicholson Street
Melbourne VIC 3002 Australia
T 03 9664 6200 F 03 9664 6300
email: mel@batesmart.com.au
http://www.batesmart.com.au

Bates Smart Pty Ltd ABN 70 004 999 400

Revision	Date	Description	Initials	Checked
A	25.06.13	Pre-DA Submission	BR	

Check all dimensions and all contents prior to commencement of any work. The purchaser is advised that any change to the information on this drawing without the signature of any professional is void.



A02.001[A]

BATES SMART



NSW GOVERNMENT
 Planning

Issued under the Environmental Planning and Assessment Act 1979

Approved Application No. SSD 6059

granted on the 4 FEBRUARY 2014

Signed [Signature]

Sheet No. 4 of 12

Site 8C Commercial Building
Sydney Olympic Park
Ground Floor Plan

Revision	Date	Description	Initial	Checked
A	25.06.13	Pre-DA Submission	BR	

Scale: 1:100 @ A1 / 1:200 @ A3
 Drawn: JC
 Checked: BR
 Project No: S11610
 Status: EA Application
 Plot Date: 25/6/2013 4:58:12 PM
 Plot File: S:\11600-11609\A1\1810_bca_area_3c00_narratedplan.DWG
 Drawing No: [Revised]
A02.00[A]

Sydney 1243 Liverpool Street
 East Sydney NSW 2010 Australia
 T 02 8354 5100 F 02 8354 5199
 email: syd@bates-smart.com.au
 http://www.bates-smart.com.au

Melbourne 1 Nicholson Street
 Melbourne VIC 3000 Australia
 T 03 8664 6200 F 03 8664 6300
 email: melb@bates-smart.com.au
 http://www.bates-smart.com.au

Bates Smart Pty Ltd ABN 70 034 999 499



Check all dimensions and site conditions prior to commencement of any work. The purchaser or planning of any development, building, earth retention or excavation and the preservation of any structures and the retention of any easements.
 Do not build anything unless in full compliance with the provisions of any development consent or other relevant legislation.
 All drawings may not be reproduced or distributed without the prior written permission of Bates Smart.

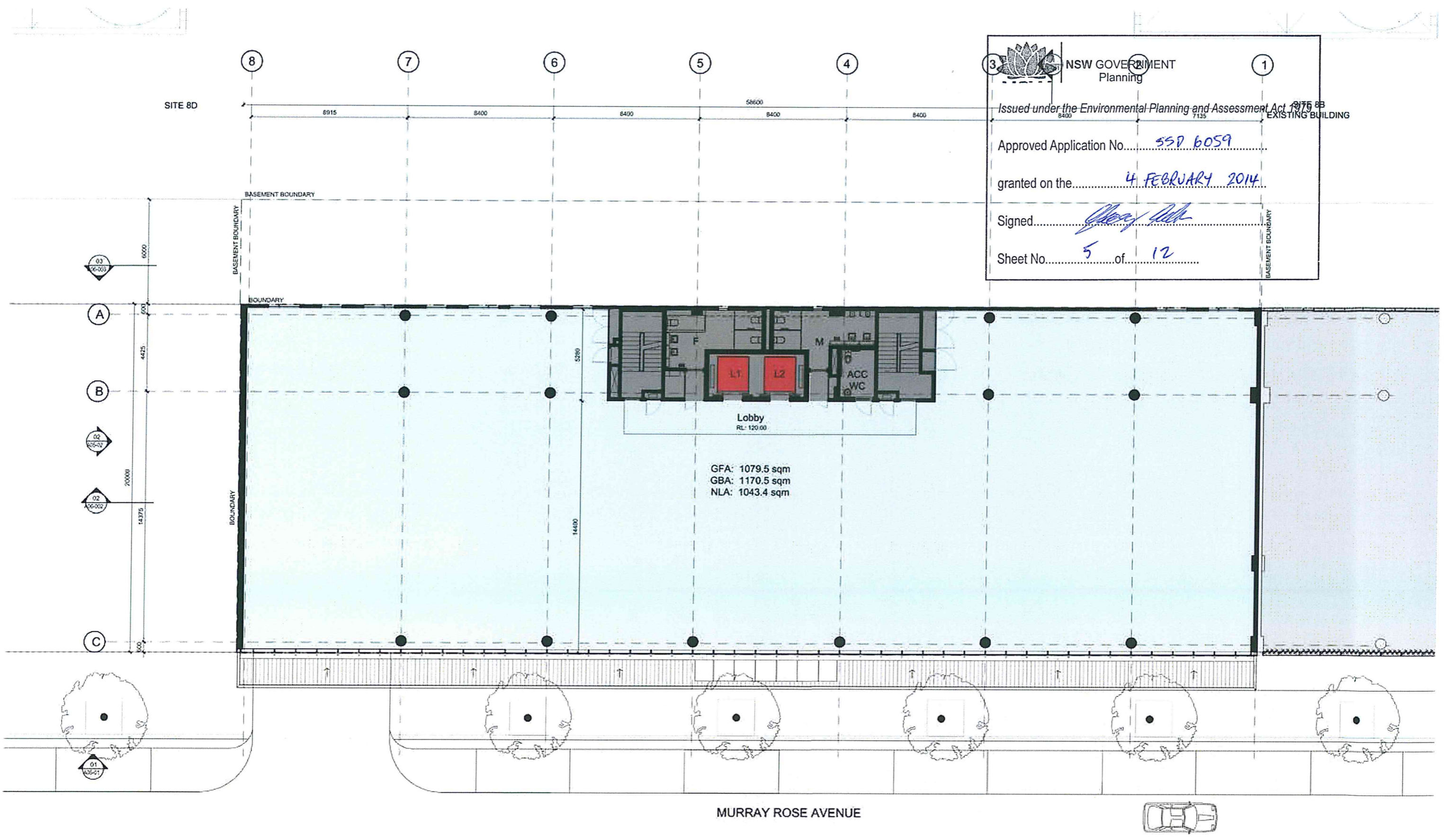

NSW GOVERNMENT
 Planning
 Issued under the Environmental Planning and Assessment Act 1979
 Approved Application No. 550 6059
 granted on the 4 FEBRUARY 2014
 Signed [Signature]
 Sheet No. 5 of 12

MURRAY ROSE AVENUE

Revision Date	Description	Initial	Checked
A 25.06.13	Pre-DA Submission	BR	

Site 8C Commercial Building
Sydney Olympic Park
 First Floor Plan



Scale: 1:100 @ A1 / 1:200 @ A3
 Drawn: JC
 Checked: BR
 Project No: S11610
 Status: EA Application
 Plot Date: 25/8/2013 4:59:25 PM
 Plot File: S:\11600-110864\11610_NA_p001_bu001_murrcapfloor.DWG
 Drawing No: [Blank] (Revision)

A02.01[A]

Sydney 1/243 Liverpool Street
 East Sydney NSW 2010 Australia
 T 02 8354 5100 F 02 8354 5199
 email: syd@batesmart.com.au
 http://www.batesmart.com.au

Bates Smart Pty Ltd ARN 70 004 999 400

BATES SMART

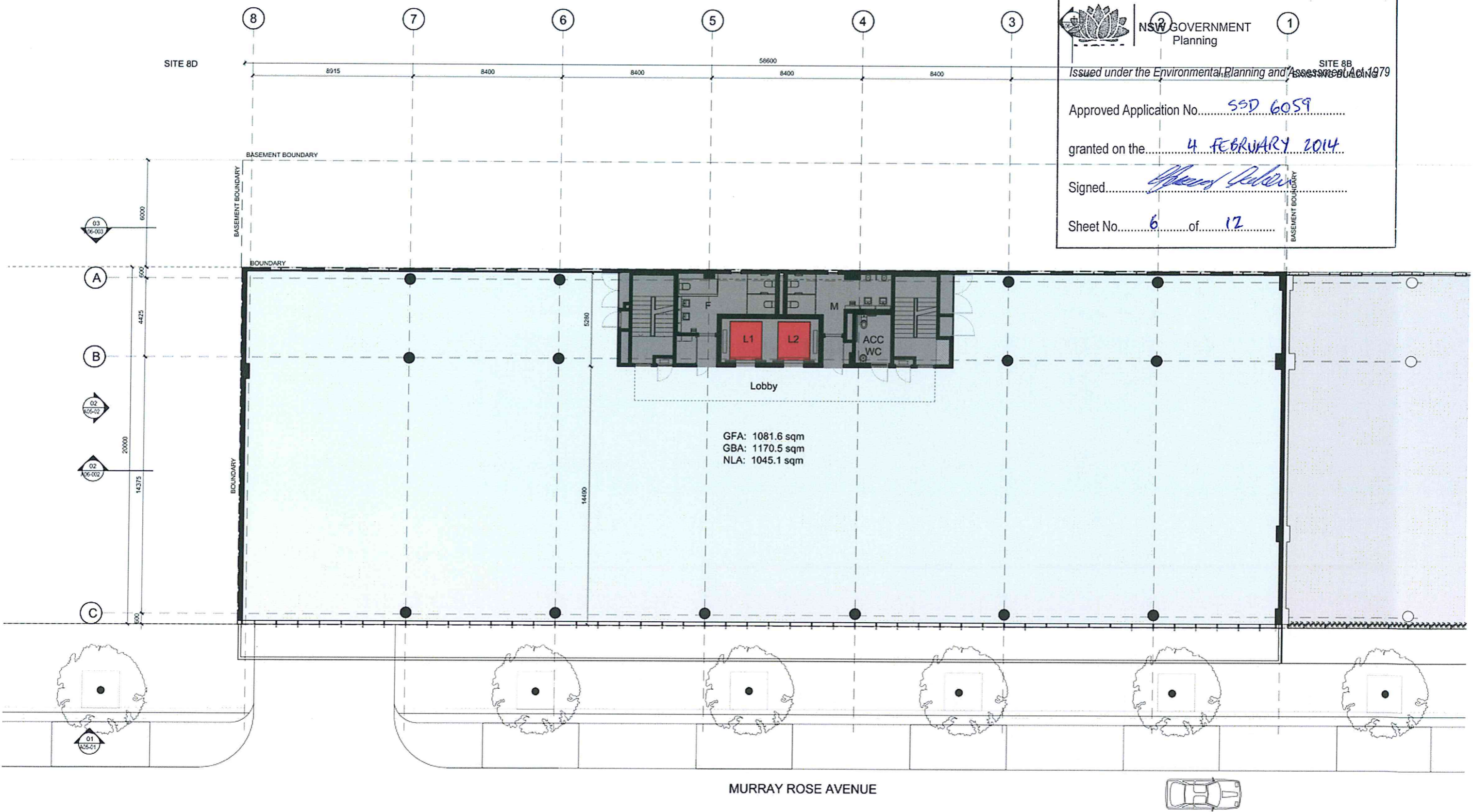
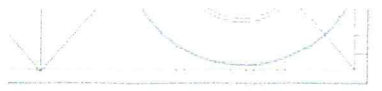

NSW GOVERNMENT Planning

Issued under the Environmental Planning and Assessment Act 1979

Approved Application No. SSD 6059

granted on the 4 FEBRUARY 2014

Signed [Signature]

Sheet No. 6 of 12

MURRAY ROSE AVENUE

Revision	Date	Description	Initial	Checked
A	25.06.13	Pre-DA Submission	BR	

Site 8C Commercial Building
Sydney Olympic Park
 Typical Floor Plan

Check all dimensions and site conditions prior to commencement of any work, the purchase or ordering of any materials, fittings, plant, services or equipment and the preparation of shop drawings and/or the fabrication of any components.
 Do not scale drawings. Refer to figured dimensions only. Any discrepancies shall immediately be referred to the architect for clarification.
 All drawings may not be reproduced or distributed without prior permission from the architect.

Scale	1:100 @ A1 / 1:200 @ A3
Drawn	JC Checked BR
Project No.	S11610
Status	EA Application
Plot Date	25/6/2013 4:59:32 PM
Plot File	S:\116100\1161099\A11610_A3_sipa_8c00_marricardtypicalDA.dwg
Drawing No.	[Revision] A02.02[A]

Sydney 1243 Liverpool Street
 East Sydney NSW 2010 Australia
 T 02 8354 5100 F 02 8354 5199
 email syd@batesmart.com.au
 http://www.batesmart.com.au

Melbourne 1 Nicholson Street
 Melbourne VIC 3000 Australia
 T 03 8664 6200 F 03 8664 6300
 email mel@batesmart.com.au
 http://www.batesmart.com.au

Bates Smart Pty Ltd ABN 70 004 999 400



NSW GOVERNMENT
 Planning

Issued under the Environmental Planning and Assessment Act 1979

Approved Application No. 550 6054

granted on the 4 FEBRUARY 2014

Signed [Signature]

Sheet No. 7 of 12

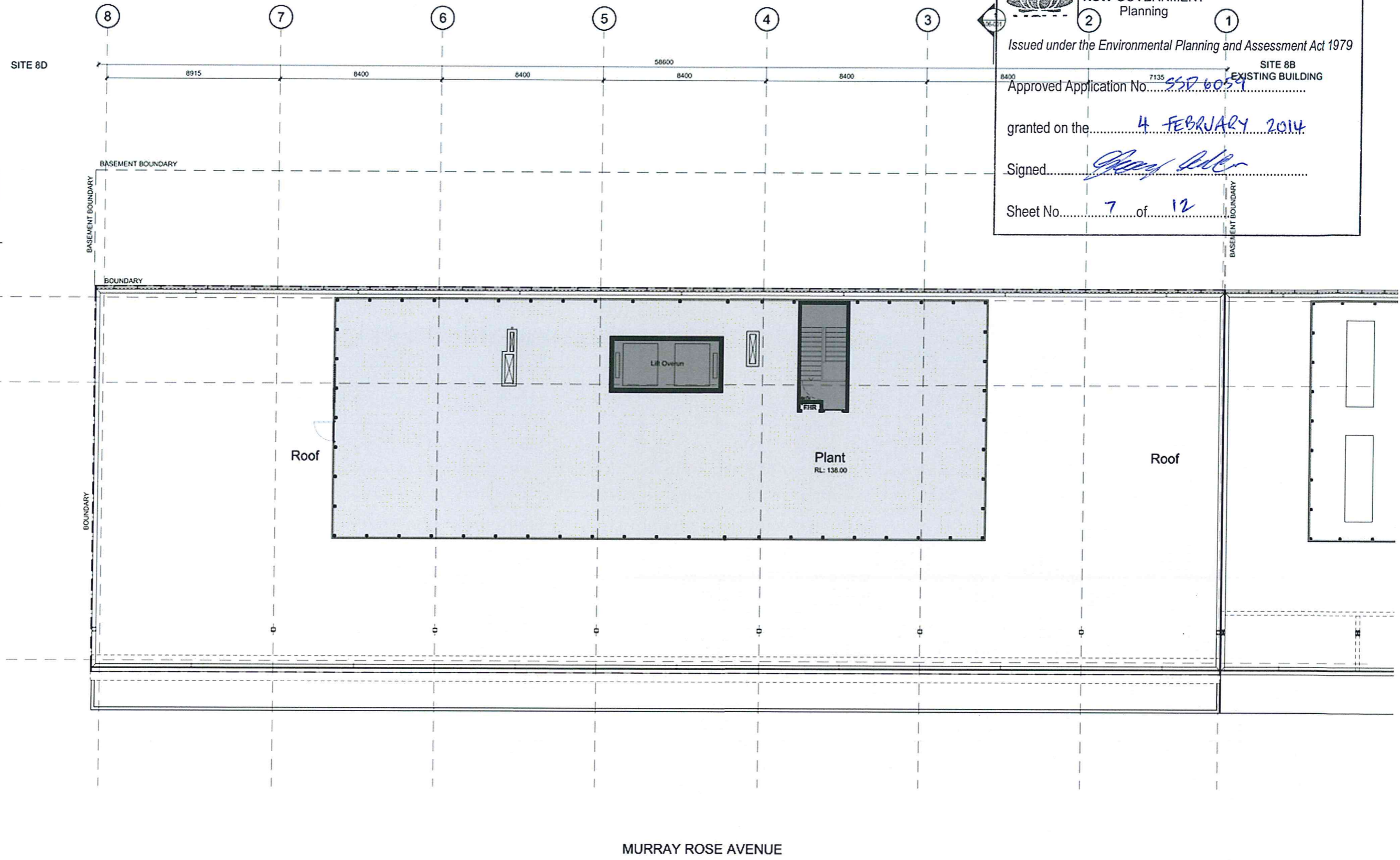

- AL-01 Aluminium fascia. Powdercoat finish. Dulux 'Eternity Charcoal' Pearl
- AL-02 Aluminium sunshade. Not used
- AL-03 Perforated Aluminium. Blind. Powdercoat finish. Dulux 'Precious Gold' Pearl
- ST-01 Lobby flooring. Silver travertine slab stone
- MC-01 Profiled metal cladding. Colorguard 'Monolith' finish
- GZ-01 Facade glazing. Performance double glazed unit with low-E coating
- PC-01 Pre-cast concrete panels. Textured finish. Dulux 'Neva'
- PC-02 Pre-cast concrete panels. Smooth finish. Dulux 'Neva'
- LO-01 Aluminium louvre. Powdercoat finish. Colorguard 'Monolith' finish
- LO-02 Aluminium louvre. Powdercoat finish. Dulux 'Pearl white'
- CL-01 Awning ceiling profiled metal. Powdercoat finish. Dulux 'Pearl White'
- MRS-01 Metal roof sheeting. Colorguard 'Monolith' finish

Revision	Date	Description	Initial	Checked
A	25.06.13	Pre-DA Submission	BR	

Site 8C Commercial Building
Sydney Olympic Park
 Plant Level 6

Scale	1:100 @ A1 / 1:200 @ A3
Drawn	JC
Checked	BR
Project No.	S11610
Status	EA Application
Plot Date	25/6/2013 4:59:48 PM
Plot File	S:\11600-11609a\11610_tac_supa_b000_marricad\pov\DA-A2
Drawing No.	[Revision]
	A02.06[A]

Sydney 1/243 Liverpool Street
 East Sydney NSW 2010 Australia
 T 02 8354 5100 F 02 8354 5199
 email: syd@bates-smart.com.au
 http://www.bates-smart.com.au

Melbourne 1 Nicholson Street
 Melbourne VIC 3000 Australia
 T 03 8664 6200 F 03 8664 6300
 email: melb@bates-smart.com.au
 http://www.bates-smart.com.au

Bates Smart Pty Ltd ABN 70 004 999 420



Check all dimensions and site conditions prior to commencement of any work, the purchase or ordering of any materials, fittings, plant, services or equipment and the preparation of shop drawings and/or the fabrication of any components.
 Do not scale drawings, refer to figured dimensions only. Any discrepancies shall immediately be referred to the architect for clarification.
 All drawings may not be reproduced or distributed without prior permission from the architect.



NSW GOVERNMENT
Planning

Issued under the Environmental Planning and Assessment Act 1979

Approved Application No..... SSD 6059

granted on the..... 4 FEBRUARY 2014

Signed..... [Signature]

Sheet No..... 8..... of..... 12

EXTENT OF SITE BY DEVELOPMENT

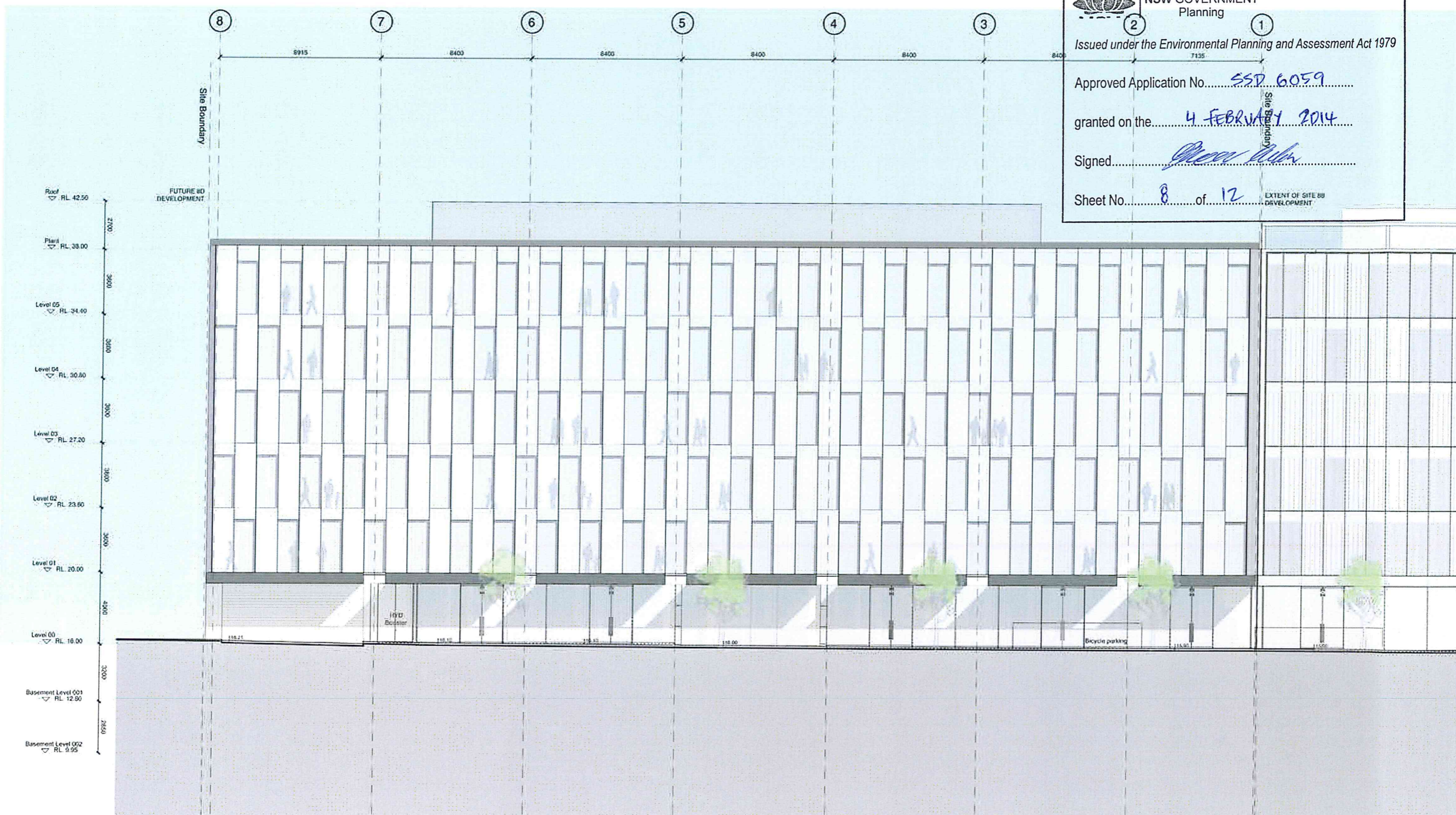

Site 8C Commercial Building
Sydney Olympic Park
South Elevation

Scale	1:100 @ A1 / 1:200 @ A3		
Drawn	MU	Checked	BR
Project No	S11610		
Status	Development Application		
Print Date	25/02/13 2:12:34 PM		
Plot File	D:\111000\111000\11110_001_001.dwg, A:\VIC_mechanical\111000\111000.dwg		
Drawing No	[Revision]		

Sydney 1243 Liverpool Street
East Sydney NSW 2010 Australia
T 02 8364 5100 F 02 8364 5199
email: syd@bates-smart.com.au
http://www.bates-smart.com.au

Melbourne 1 Nicholson Street
Melbourne VIC 3000 Australia
T 03 8364 6200 F 03 8364 6300
email: mel@bates-smart.com.au
http://www.bates-smart.com.au

Bates Smart Pty Ltd ABN 70 004 956 400

A05.001[C]

BATESSMART

Revision	Date	Description	Initial	Checked
C	24.09.13	Design Report		BR
B	02.08.13	Development Application	MU	BR
A	25.06.13	Pre-DA Submission	MU	BR

Check all dimensions and the coordinate data to confirm levels of all work. The position or contents of any feature, through plant, services or equipment and the placement of other features shall be checked in the field or by other means. Do not start through until all agreed dimensions only. Any dimensions that are necessary to be checked in the field or by other means shall be indicated on the drawings by the drafter. All dimensions shall be indicated as confirmed without any reference to the building.



NSW GOVERNMENT
Planning

Issued under the Environmental Planning and Assessment Act 1979

Approved Application No. 990 6059

granted on the 4 FEBRUARY 2014

Signed [Signature]

Sheet No. 9 of 12

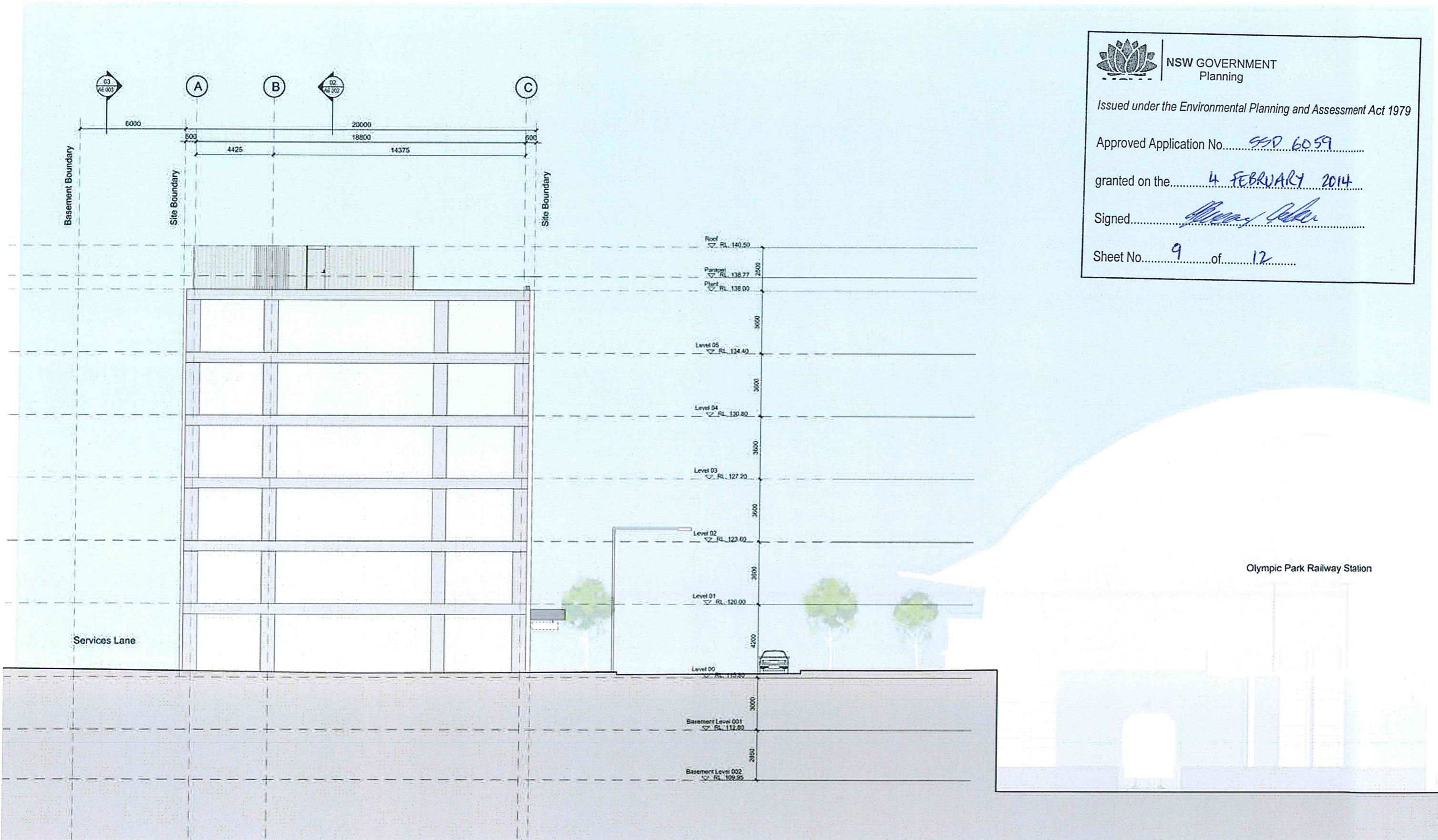

Revision	Date	Description	Initial	Checked
C	24.09.13	Design Report	BR	
B	02.08.13	Development Application MU	BR	
A	25.06.13	Pre-DA Submission	BR	

Site 8C Commercial Building
Sydney Olympic Park
West Elevation



Claims of Intellectual Property are made in relation to the information contained in this document. Any reproduction or distribution of this document without the prior written consent of Bates Smart Pty Ltd is prohibited. Any reproduction or distribution of this document without the prior written consent of Bates Smart Pty Ltd is prohibited.

Scale: 1:100 @ A1 / 1:200 @ A3
 Drawn: JC
 Project No: S11610
 Status: EA Application
 Plot Date: 25/09/2013 4:59:54 PM
 File Path: S:\11600\11600\11610_A1_01pt_8C00_natural\plot04A02

Sydney 1243 Liverpool Street
 East Sydney NSW 2010 Australia
 T 02 8554 5100 F 02 8554 5199
 email: syd@bates-smart.com.au
 http://www.bates-smart.com.au

Melbourne 1 Nicholson Street
 Melbourne VIC 3000 Australia
 T 03 8654 6200 F 03 8654 6300
 email: mel@bates-smart.com.au
 http://www.bates-smart.com.au

Bates Smart Pty Ltd ABN 70 004 999 400

Drawing No: A05.002[C]

BATES SMART

NSW GOVERNMENT
 Planning
 Issued under the Environmental Planning and Assessment Act 1979

Approved Application No. SSD6059
 granted on the 4 FEBRUARY 2014
 Signed [Signature]

Sheet No. 10 of 12

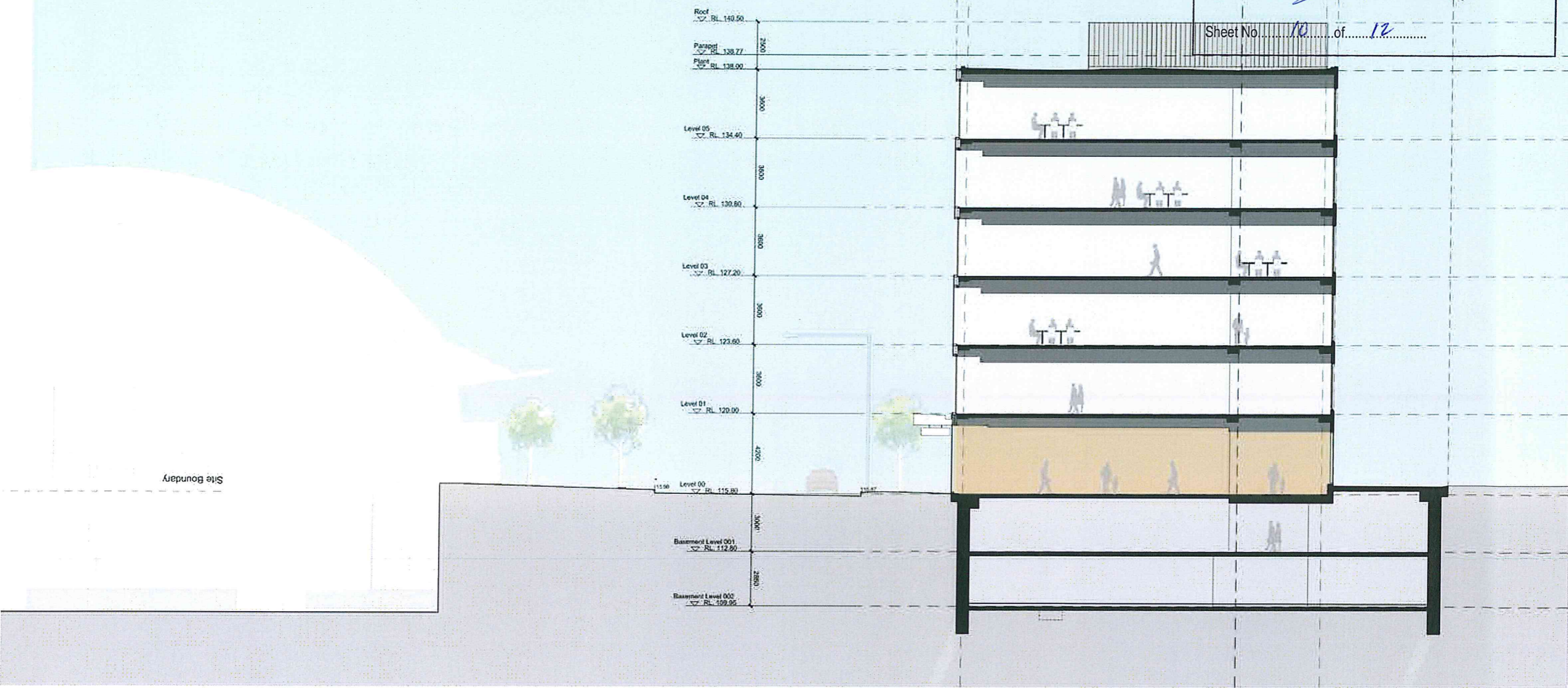
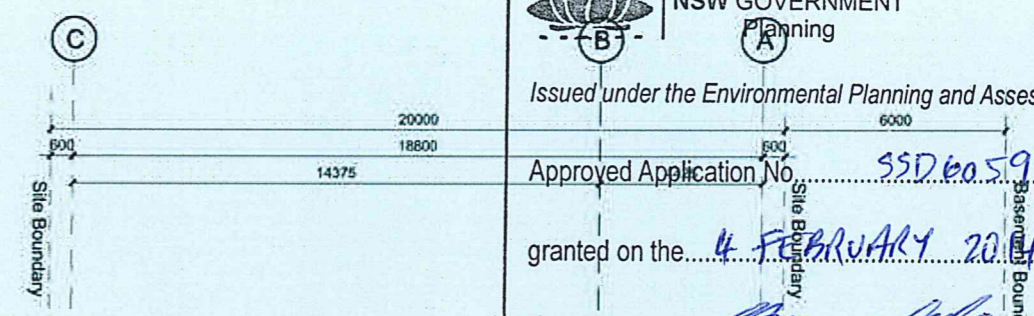

Site 8C Commercial Building
Sydney Olympic Park
 Section A-A

Revision	Date	Description	Initials	Checked
C	24.09.13	Design Report	BR	
B	02.08.13	Development Application	MU	BR
A	25.06.13	Pre-DA Submission	BR	

Scale	1:100 @ A1 / 1:200 @ A3
Drawn	JC
Checked	BR
Project No.	S11610
Status	EA application
Plot Date	25/6/2013 4:59:59 PM
Plot File	S:\11606-11609\A11610_10c_A06_0100_11610\A06.001[C].DWG
Drawing No.	A06.001[C]

Sydney 1243 Liverpool Street
 East Sydney NSW 2010 Australia
 T 02 8354 5100 F 02 8354 5199
 email syo@bates-smart.com.au
 http://www.bates-smart.com.au

Melbourne 1 Naxoson Street
 Melbourne VIC 3000 Australia
 T 01 8654 6200 F 01 2654 6300
 email mel@bates-smart.com.au
 http://www.bates-smart.com.au

Bates Smart Pty Ltd AIN 71 004 999 410

This drawing is the property of Bates Smart Pty Ltd and is not to be used for any other project without the written consent of Bates Smart Pty Ltd.

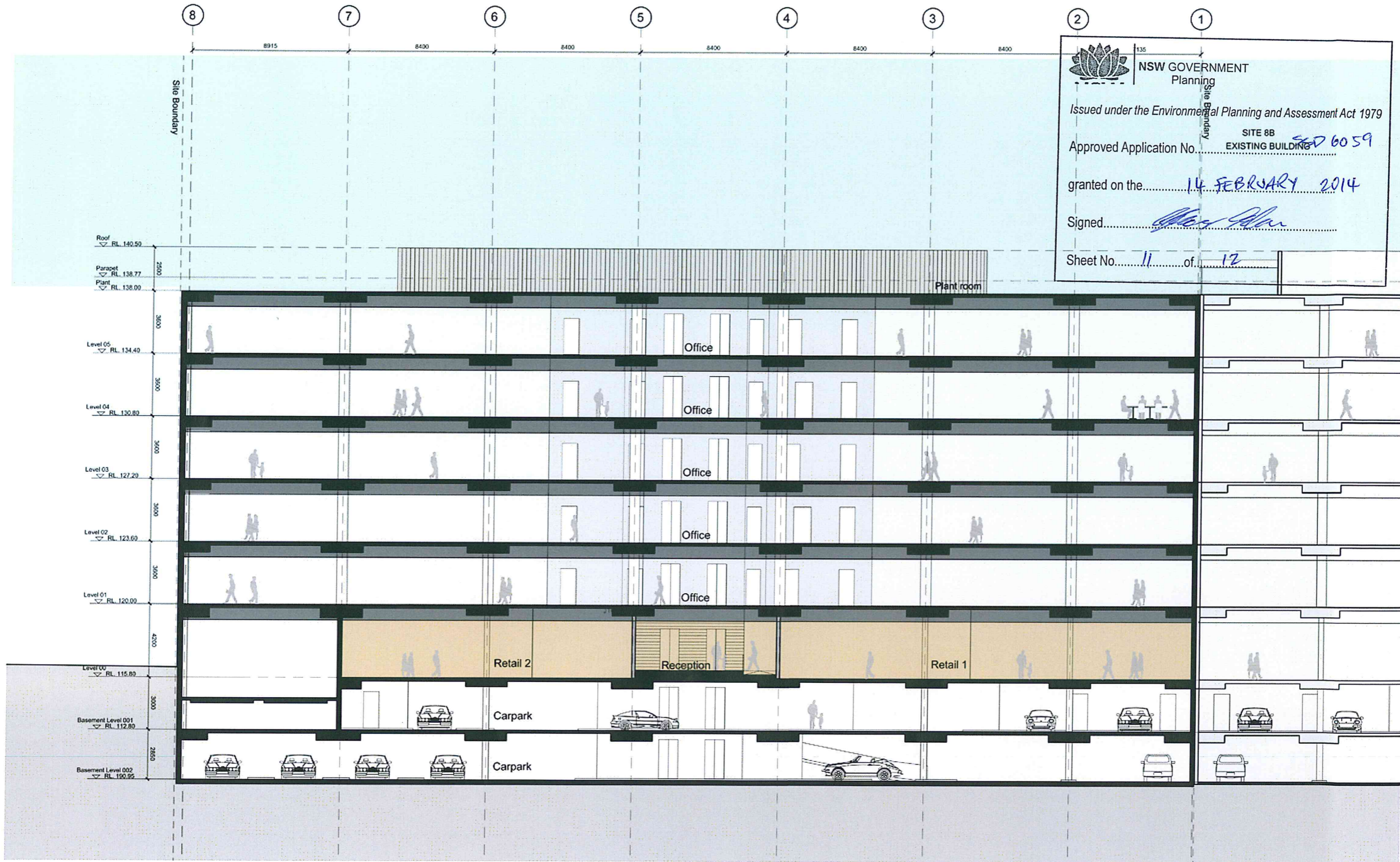

NSW GOVERNMENT
 Planning
 Issued under the Environmental Planning and Assessment Act 1979
 Approved Application No. **S11610** SITE 8B EXISTING BUILDING
 granted on the **14 FEBRUARY 2014**
 Signed *[Signature]*
 Sheet No. **11** of **12**

Site 8C Commercial Building
Sydney Olympic Park
Section B-B

Scale: 1:100 @ A1 / 1:200 @ A3
 Drawn: JC Checked: BR
 Project No: S11610
 Status: EA Application
 Plot Date: 25/06/2013 5:00:04 PM
 Plot File: S11610_11699a1_1413_38_scale_8x06_mericad@p1012A.AIA
 Drawing No: [Revision]
A06.002[C]

Sydney 1243 Liverpool Street
 East Sydney NSW 2010 Australia
 T 02 8354 5100 F 02 8354 5199
 email: sy3@bates-smart.com.au
 http://www.bates-smart.com.au
 Melbourne 1 Nicholson Street
 Melbourne VIC 3000 Australia
 T 03 8564 6200 F 03 8564 6300
 email: melb@bates-smart.com.au
 http://www.bates-smart.com.au

Bates Smart Pty Ltd ABN 70 004 999 400



Revision	Date	Description	Initial	Checked
C	24.09.13	Design Report	BR	
B	02.08.13	Development Application	MU	BR
A	25.06.13	Pre-DA Submission	BR	

Check all dimensions and site conditions prior to commencement of any work. The purchaser or user of any materials, fittings, plants, services or equipment and the preparation of any drawings and/or the fabrication of any component is the responsibility of the client. Any dimensions shall ultimately be referred to the architect for confirmation. All drawings are not to be reproduced or distributed without your permission from the project.

