

SCHEDULE SECTION 96 CHANGES

- A. FIRE PUMP ROOM HAS BEEN RELOCATED TO THE SOUTH WEST CORNER OF THE SITE
- B. THE FIRE SPRINKLER TANK WAS CHANGED FROM A SINGLE TANK TO DUAL 8.5M DIAMETER TANKS
- C. THE SINGLE 1000KVA SUBSTATION WAS INCREASED TO DUAL 1000 KVA SUBSTATIONS AND RELOCATED FROM GRIDS 29 TO 30 TO GRIDS 19 TO 21
- D. THE MAIN SWITCH ROOM (4.3M X 11.4M) WAS RELOCATED FROM AN INTERNAL LOCATION IN THE WAREHOUSE TO BETWEEN GRIDS 18 TO 20 ON THE LOCKWOOD ROAD BOUNDARY ADJACENT TO THE SUBSTATIONS
- E. THE GENERATOR WAS RELOCATED FROM GRID 30 TO 31 TO GRID 18 TO 19 NEXT TO THE MAIN SWITCH ROOM
- F. PARKING FOR 12 OFF 8T PUD TRUCKS WERE RELOCATED DUE TO THE REARRANGEMENT OF FIRE PUMP ROOM AND SPRINKLER TANKS FROM THE SOUTH WEST TO THE SOUTH EAST AND THE NORTH WEST OF THE SITE
- G. TRUCK WASH HAS INCREASED IN SIZE FROM (11M X 6M) TO (27.5M X 8.5M) AND HAS BEEN RELOCATED NORTH OF THE WAREHOUSE BETWEEN GRIDS 23 TO 28
- H. A PUMP ROOM (6.5M X 3M) HAS BEEN ADDED TO THE TRUCK WASH BETWEEN GRIDS 25 TO 26
- I. FULL HEIGHT SCREENING HAS BEEN ADDED TO THE NORTHERN SIDE OF THE TRUCK WASH PUMP ROOM
- J. PARKING FOR 5T PUD TRUCKS HAS BEEN REARRANGED AROUND THE NEW LOCATION OF THE TRUCKWASH, 3 OFF 5T PUD SPACES AND 8 OFF PRIME MOVER PARKING SPACES WERE MOVED WEST OF THE PROPOSED TRUCKWASH. THERE HAS BEEN NO CHANGE TO THE QUANTITY OF TRUCK PARKING SPACES IN THIS AREA
- K. TRUCK MAINTENANCE BUILDING HAS INCREASED IN SIZE FROM (11M X 6M) TO (25M X 18M) AND BEEN RELOCATED FROM GRIDS 2 TO 5 ON THE NORTH WEST OF THE SITE TO THE SOUTH WEST CORNER OF THE SITE
- L. WASTE STORAGE WAS RELOCATED FROM THE SOUTH WESTERN CORNER OF THE SITE TO THE NORTH WEST OF THE WAREHOUSE BETWEEN GRIDS A TO C
- M. FUEL TANK HAS BEEN RELOCATED SOUTH BETWEEN GRIDS 21 TO 25 AND PARTIALLY COVERED BY TWO 4x17.6m AWNINGS
- N. FULL HEIGHT SCREENING TO THE FUEL TANK WAS ADDED TO THE SOUTHERN SIDE OF THE FUEL TANK BETWEEN GRIDS 21 TO 25
- O. THE DANGEROUS GOODS IN TRANSIT AREA HAS INCREASED IN SIZE FROM 125sqm TO 230sqm
- P. THE LPG BULLET AND AWNING (5x5m) WAS RELOCATED FROM GRIDS A TO B TO THE NORTH WEST OF THE WAREHOUSE BETWEEN GRIDS 14 TO 15, 4m HIGH CLAD WALL ADDED



**NSW GOVERNMENT
Planning**

Issued under the Environmental Planning and Assessment Act 1979

Approved Section 96 (1A) (1) (2) Modification Application

No. SSD-6040 granted on the 20/03/14
MOD 2

in respect to MP SSD-6040

Signed [Signature]

Sheet No. 1 of 10

SECTION 96 DEVELOPMENT SUMMARY		DEVELOPMENT SUMMARY	
TOTAL SITE AREA	78,189 sqm	TOTAL SITE AREA	78,189 sqm
WAREHOUSE (INCLUDING RAISED DOCK 11,671 sqm)	29,740 sqm	WAREHOUSE (INCLUDING RAISED DOCK 11,695 sqm)	29,740 sqm
MAIN OPS OFFICE 1 (MEZZANINE)	500 sqm	MAIN OPS OFFICE 1 (MEZZANINE)	500 sqm
OPS OFFICE 2 (2 LEVELS)	200 sqm	OPS OFFICE 2 (2 LEVELS)	200 sqm
OPS OFFICE 3 (2 LEVELS)	300 sqm	OPS OFFICE 3 (2 LEVELS)	300 sqm
MAIN OFFICE (2 LEVELS)	1,000 sqm	MAIN OFFICE (2 LEVELS)	1,000 sqm
GATEHOUSE	30 sqm	GATEHOUSE	30 sqm
TRUCKWASH	234 sqm	TRUCKWASH & MAINTENANCE BAY	132 sqm
TRUCKWASH PUMP ROOM	20 sqm		
TRUCK MAINTENANCE	450 sqm		
TOTAL BUILDING AREA	32,474 sqm	TOTAL BUILDING AREA	31,902 sqm
EFFICIENCY	41.5 %	EFFICIENCY	40.8 %
AWNING (3m)	630 sqm	AWNING (3m)	630 sqm
AWNING (6m)	2,658 sqm	AWNING (6m)	2,658 sqm
FUEL TANK AWNING (4m)	141 sqm	FUEL TANK AWNING (4m)	120 sqm
LPG BULLET AWNING (5m)	25 sqm	LPG BULLET AWNING (5m)	25 sqm
CARPARK DECK- LEVEL 1	2,285 sqm	CARPARK DECK- LEVEL 1	2,285 sqm
CARPARK DECK- LEVEL 2	4,538 sqm	CARPARK DECK- LEVEL 2	4,538 sqm
TOTAL CARPARK DECK AREA	6,823 sqm	TOTAL CARPARK DECK AREA	6,823 sqm
ACCESSIBLE CARPARKING- GF	4 spaces	ACCESSIBLE CARPARKING- GF	4 spaces
CARPARKING PROVIDED- GF	87 spaces	CARPARKING PROVIDED- GF	87 spaces
CARPARKING PROVIDED- L1	74 spaces	CARPARKING PROVIDED- L1	74 spaces
CARPARKING PROVIDED- L2	172 spaces	CARPARKING PROVIDED- L2	172 spaces
CARPARKING- HARDSTAND	13 spaces	CARPARKING- HARDSTAND	13 spaces
TOTAL CARPARK SPACES	350 spaces	TOTAL CARPARK SPACES	350 spaces
BICYCLE SPACES	34 spaces	BICYCLE SPACES	24 spaces
TRAILER PARKING (13.5m LONG)	60 spaces	TRAILER PARKING (13.5m LONG)	60 spaces
PRIME MOVERS	18 spaces	PRIME MOVERS	18 spaces
5T PUDS	85 spaces	5T PUDS	85 spaces
8T PUDS	60 spaces	8T PUDS	60 spaces
OUTDOOR STAFF AREA	180 sqm	OUTDOOR STAFF AREA	180 sqm
HEAVY DUTY PAVEMENT (H)	32,940 sqm	HEAVY DUTY PAVEMENT (H)	32,940 sqm
LIGHT DUTY PAVEMENT (L)	2,589 sqm	LIGHT DUTY PAVEMENT (L)	2,589 sqm

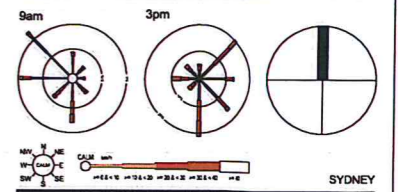
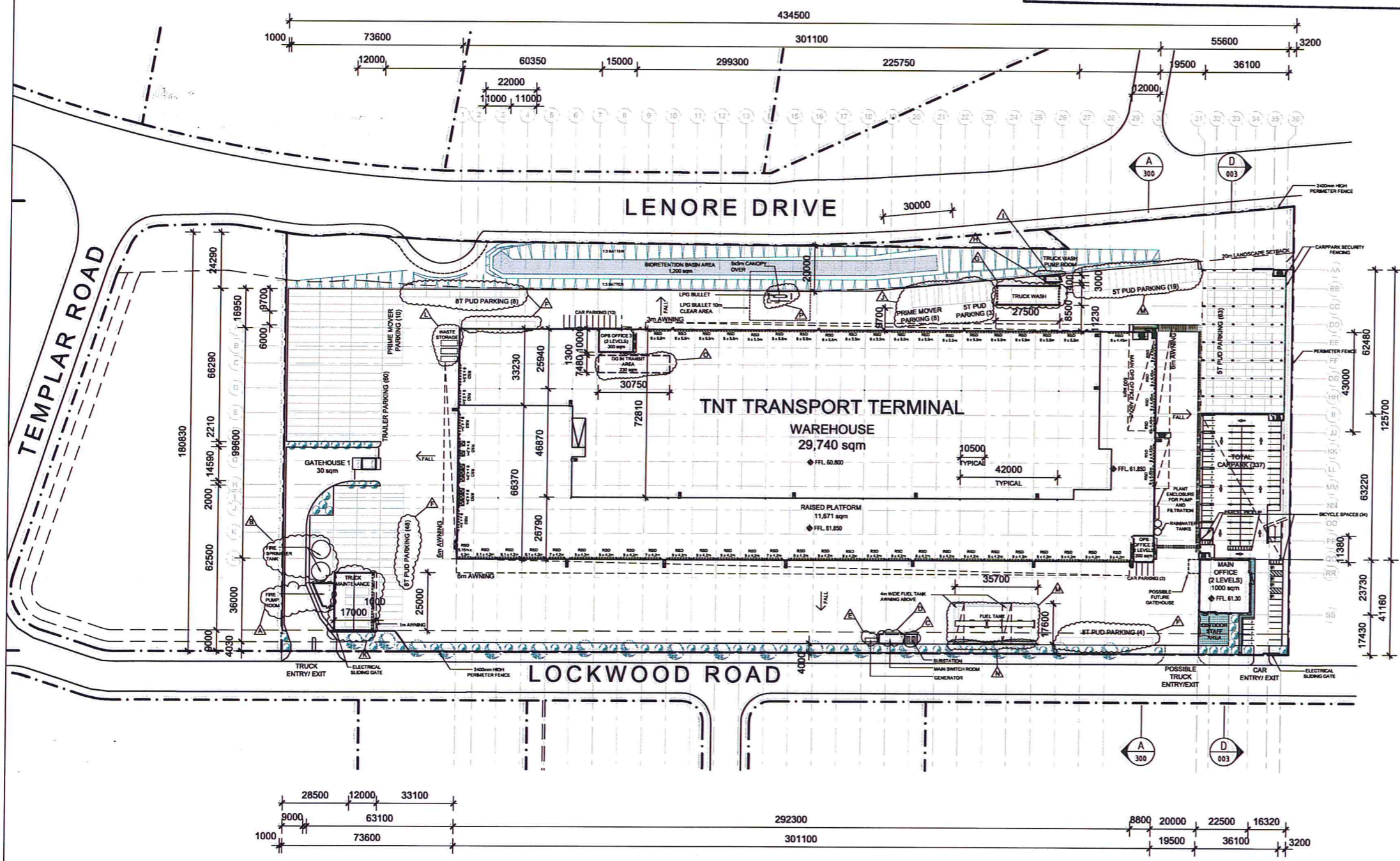

CIP
Developing Relationships Building Success

Sydney | Melbourne | Brisbane | Adelaide | Perth
www.ciproperty.com.au | National Enquiries: 1800 629 877

PROJECT
TNT WAREHOUSE & DISTRIBUTION FACILITY
LOT 201, DP 1133028
LOCKWOOD RD, ERSKINE PARK NSW

DRAWING TITLE
SITE PLAN- OVERALL

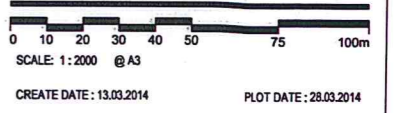

CARPARKING REQUIRED (AS PER COUNCIL DCP)	
WAREHOUSE - 1 per 100 sqm	300 spaces
OFFICE - 1 per 40 sqm	50 spaces
TOTAL CARPARKING REQUIRED	350 spaces



© COMMERCIAL & INDUSTRIAL PROPERTY PTY LTD. THIS DRAWING IS COPYRIGHT, APART FROM PERMITTED DEALINGS UNDER THE COPYRIGHT ACT, THIS DRAWING MAY NOT BE REPRODUCED BY ANY PERSON WITHOUT PERMISSION IN WRITING. ALL AREAS AND DIMENSIONS SHOWN ON DRAWINGS ARE APPROXIMATE ONLY AND ARE SUBJECT TO CONFIRMATION BY SURVEY

REVISIONS		
A	DEVELOPMENT APPLICATION	21.08.13
B	RL LEVEL NOTATION ADDED	27.11.13
C	SECTION 96	17.03.14

SCHEDULE SECTION 96 CHANGES

- F. AN ADDITIONAL 10 BIKE RACKS BETWEEN GRIDS 35 TO 36 WERE ADDED NEXT TO THE MAIN OFFICE NEXT TO DISABLED CAR SPACE

A CARPARK PLAN- LEVEL 2
003 Scale 1:1000

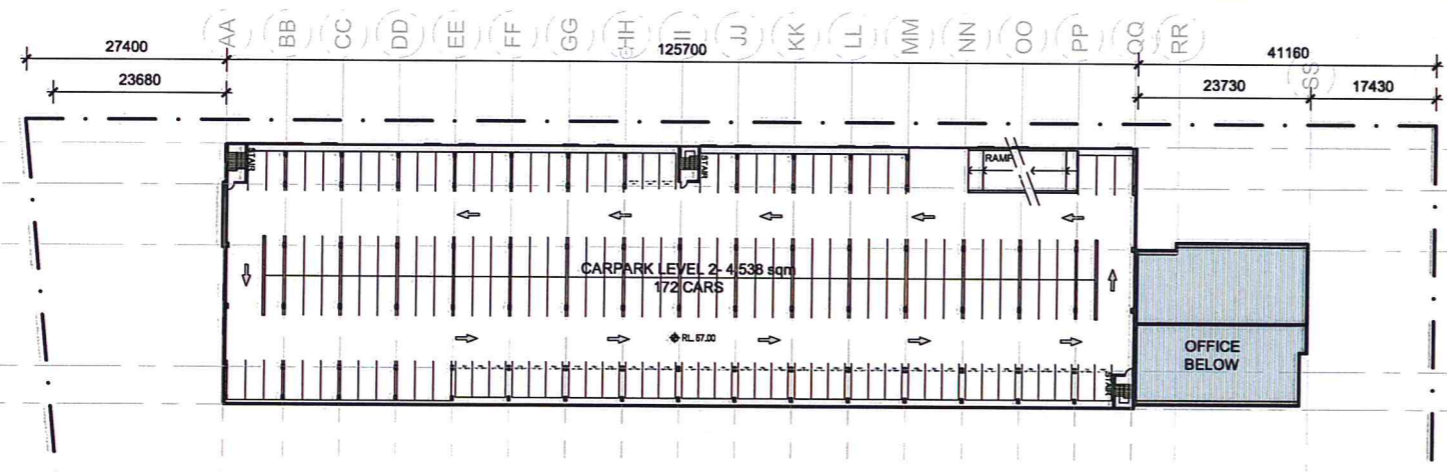

B CARPARK PLAN- LEVEL 1
003 Scale 1:1000

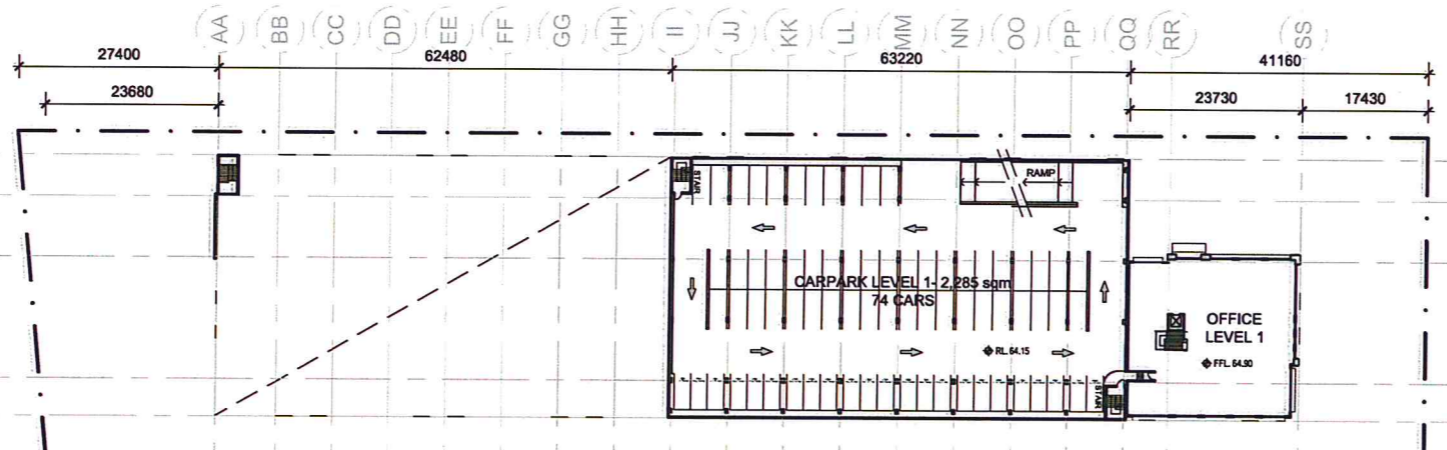

C CARPARK PLAN- GROUND FLOOR
003 Scale 1:1000

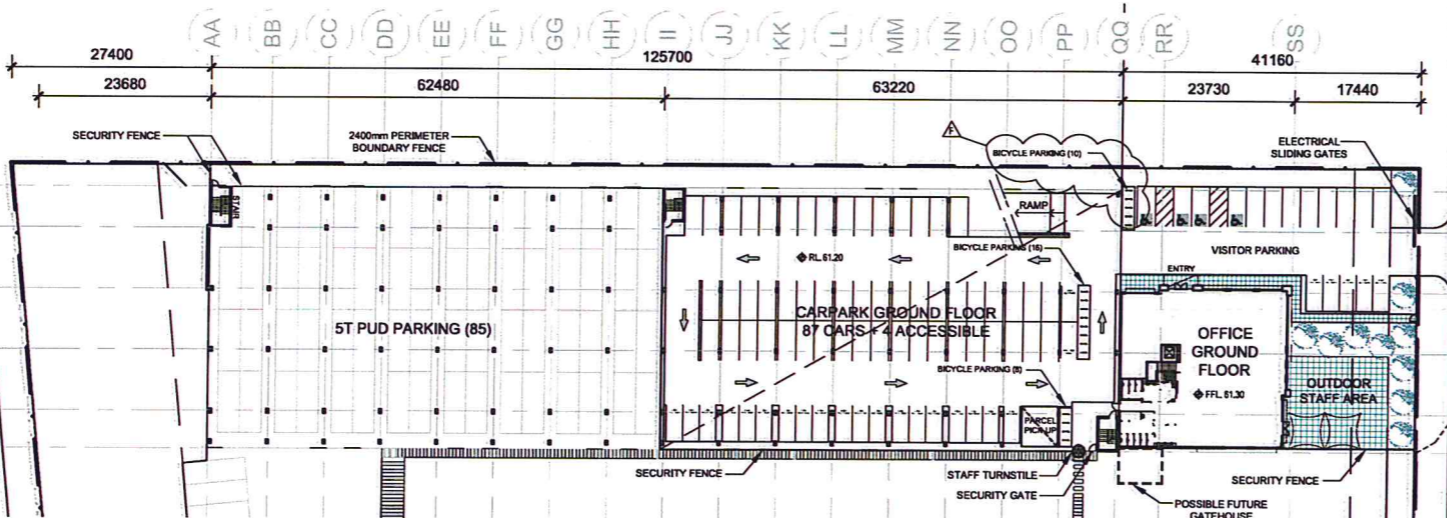

D CARPARK SECTION
003 Scale 1:1000



SECTION 96 PARKING SCHEDULE

CAR PARKING NUMBERS	
ACCESSIBLE CARS- GROUND FLOOR	4 spaces
CARS- GROUND FLOOR	87 spaces
CARS- LEVEL 1	74 spaces
CARS- LEVEL 2	172 spaces
TOTAL CAR SPACES	337 spaces
TOTAL STANDARD CAR SPACES	250 spaces
TOTAL SMALL CAR SPACES	87 spaces
TOTAL BICYCLE SPACES	34 spaces

DA APPROVED PARKING SCHEDULE

CAR PARKING NUMBERS	
ACCESSIBLE CARS- GROUND FLOOR	4 spaces
CARS- GROUND FLOOR	87 spaces
CARS- LEVEL 1	74 spaces
CARS- LEVEL 2	172 spaces
TOTAL CAR SPACES	337 spaces
TOTAL STANDARD CAR SPACES	250 spaces
TOTAL SMALL CAR SPACES	87 spaces
TOTAL BICYCLE SPACES	24 spaces

NSW GOVERNMENT Planning

Issued under the Environmental Planning and Assessment Act 1979

Approved Section 96 (1A) (1) (2) Modification Application

No. *MCD 2* granted on the *20/03/14*

in respect to MP *SSD-6070*

Signed: *[Signature]*

PROJECT: **TNT WAREHOUSE & DISTRIBUTION FACILITY**
LOT 201, DP 1133028
ROCKWOOD RD, ERSKINE PARK NSW

of **CIP**
Developing Relationships Building Success
Sydney | Melbourne | Brisbane | Adelaide | Perth
www.ciproperly.com.au | National Enquiries: 1800 829 877

DRAWING TITLE: **FLOOR PLANS- CARPARK**

Scale: 0 5 10 15 20 25 50m
SCALE: 1:1000 @ A3
CREATE DATE: 13.03.2014 PLOT DATE: 17.03.2014

2-047-275903-S96-003 **C**

SCHEDULE SECTION 96 CHANGES

- A. FIRE PUMP ROOM HAS BEEN RELOCATED TO THE SOUTH WEST CORNER OF THE SITE
- B. THE FIRE SPRINKLER TANK WAS CHANGED FROM A SINGLE TANK TO DUAL 8.5M DIAMETER TANKS
- C. THE SINGLE 1000KVA SUBSTATION WAS INCREASED TO DUAL 1000 KVA SUBSTATIONS AND RELOCATED FROM GRIDS 29 TO 30 TO GRIDS 19 TO 21
- D. THE MAIN SWITCH ROOM (4.3M X 11.4M) WAS RELOCATED FROM AN INTERNAL LOCATION IN THE WAREHOUSE TO BETWEEN GRIDS 18 TO 20 ON THE LOCKWOOD ROAD BOUNDARY ADJACENT TO THE SUBSTATIONS
- E. THE GENERATOR WAS RELOCATED FROM GRID 30 TO 31 TO GRID 18 TO 19 NEXT TO THE MAIN SWITCH ROOM
- F. PARKING FOR 12 OFF 8T PUD TRUCKS WERE RELOCATED DUE TO THE REARRANGEMENT OF FIRE PUMP ROOM AND SPRINKLER TANKS FROM THE SOUTH WEST TO THE SOUTH EAST AND THE NORTH WEST OF THE SITE
- G. TRUCK WASH HAS INCREASED IN SIZE FROM (11M X 6M) TO (27.5MT X 8.5MT) AND HAS BEEN RELOCATED NORTH OF THE WAREHOUSE BETWEEN GRIDS 23 TO 26
- H. A PUMP ROOM (8.5M X 3M) HAS BEEN ADDED TO THE TRUCK WASH BETWEEN GRIDS 25 TO 26
- I. FULL HEIGHT SCREENING HAS BEEN ADDED TO THE NORTHERN SIDE OF THE TRUCK WASH PUMP ROOM
- J. PARKING FOR 5T PUD TRUCKS HAS BEEN REARRANGED AROUND THE NEW LOCATION OF THE TRUCKWASH. 3 OFF 5T PUD SPACES AND 8 OFF PRIME MOVER PARKING SPACES WERE MOVED WEST OF THE PROPOSED TRUCKWASH. THERE HAS BEEN NO CHANGE TO THE QUANTITY OF TRUCK PARKING SPACES IN THIS AREA
- K. TRUCK MAINTENANCE BUILDING HAS INCREASED IN SIZE FROM (11M X 6M) TO (25M X 18M) AND BEEN RELOCATED FROM GRIDS 2 TO 5 ON THE NORTH WEST OF THE SITE TO THE SOUTHWEST CORNER OF THE SITE
- L. WASTE STORAGE WAS RELOCATED FROM THE SOUTH WESTERN CORNER OF THE SITE TO THE NORTH-WEST OF THE WAREHOUSE BETWEEN GRIDS A TO C
- M. FUEL TANK HAS BEEN RELOCATED SOUTH BETWEEN GRIDS 21 TO 25 AND PARTIALLY COVERED BY TWO 4x17.6m AWNINGS
- N. FULL HEIGHT SCREENING TO THE FUEL TANK WAS ADDED TO THE SOUTHERN SIDE OF THE FUEL TANK BETWEEN GRIDS 21 TO 25
- O. THE DANGEROUS GOODS IN TRANSIT AREA HAS INCREASED IN SIZE FROM 125sqm TO 230sqm
- P. THE LPG BULLET AND AWNING (5x5m) WAS RELOCATED FROM GRIDS A TO B TO THE NORTH WEST OF THE WAREHOUSE BETWEEN GRIDS 14 TO 15, 4m HIGH CLAD WALL ADDED



NSW GOVERNMENT
Planning

Issued under the Environmental Planning and Assessment Act 1979

Approved Section 96 (1A) (1) (2) Modification Application

No. MOD 2 granted on the 20/03/2014

in respect to MP 550-6040

Signed [Signature]

Sheet No. 3 of 10

© COMMERCIAL & INDUSTRIAL PROPERTY PTY LTD. THIS DRAWING IS COPYRIGHT, APART FROM PERMITTED DEALINGS UNDER THE COPYRIGHT ACT, THIS DRAWING MAY NOT BE REPRODUCED BY ANY PERSON WITHOUT PERMISSION IN WRITING. ALL AREAS AND DIMENSIONS SHOWN ON DRAWINGS ARE APPROXIMATE ONLY AND ARE SUBJECT TO CONFIRMATION BY SURVEY

REVISIONS

A	DEVELOPMENT APPLICATION	21.08.13
B	SORTATION LAYOUT UPDATED	27.11.13
C	SECTION 96	17.03.14
D	SECTION 96	28.03.14

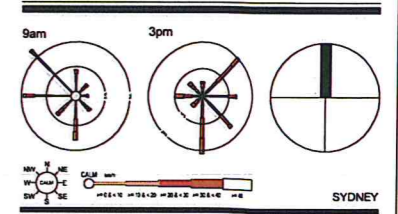
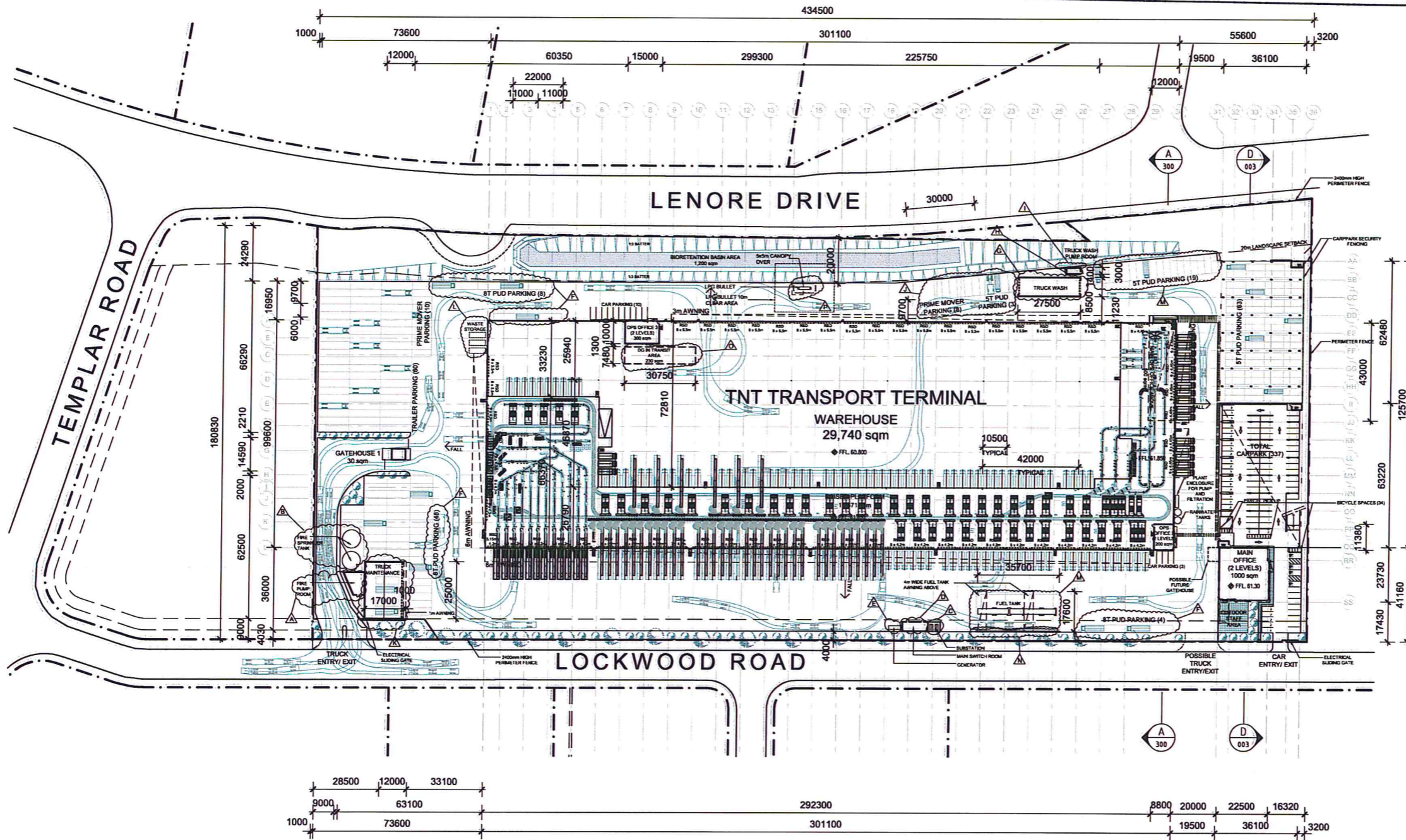

Sydney | Melbourne | Brisbane | Adelaide | Perth
www.ciproperty.com.au | National Enquiries: 1800 829 877

PROJECT
TNT WAREHOUSE & DISTRIBUTION FACILITY
LOT 201, DP 1133028
LOCKWOOD RD, ERSKINE PARK NSW

DRAWING TITLE
SITE PLAN- INDICATIVE SORTATION EQUIPMENT LAYOUT

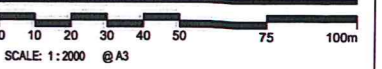

CREATE DATE: 13.03.2014 PLOT DATE: 28.03.2014

2-047-275903-S96-004 **D**



REVISIONS	
A	DEVELOPMENT APPLICATION 21.08.13
B	RL LEVEL NOTATION ADDED 27.11.13
C	SECTION 96 17.03.14

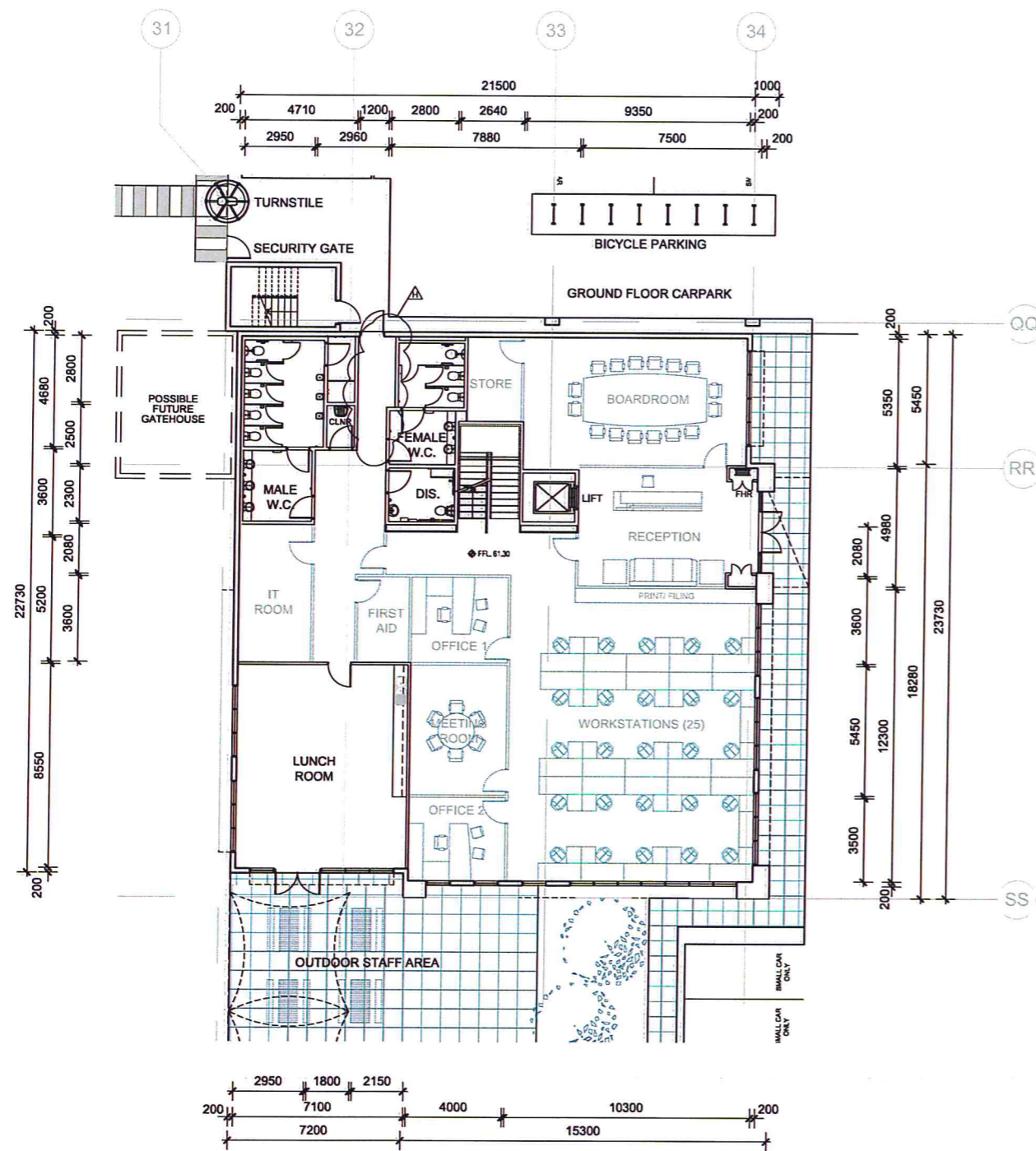

A MAIN OFFICE- GROUND FLOOR
110 Scale 1:250

SCHEDULE SECTION 96 CHANGES

H. MAIN OFFICE REAR ENTRY CORRIDOR HAS INCREASED IN WIDTH FROM 1300 TO 1550MM TO COMPLY WITH DDA REQUIREMENTS

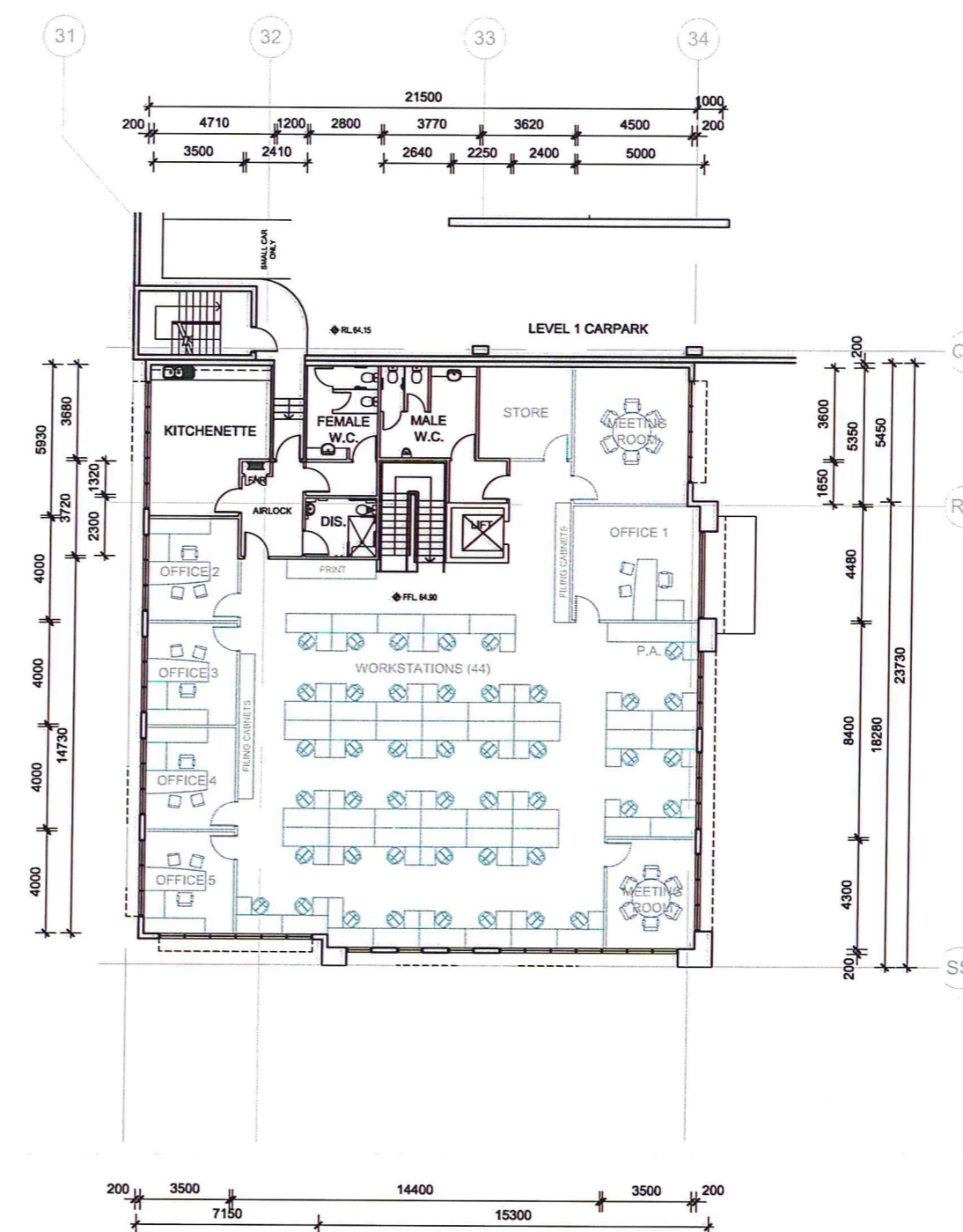

B MAIN OFFICE- FIRST FLOOR
110 Scale 1:250

NSW GOVERNMENT
Planning

Issued under the Environmental Planning and Assessment Act 1979

Approved Section 96 (1A) (1) (2) Modification Application
No. MOD.2 granted on the 20/08/14

in respect to MP SSD-6040

Signed.....
Sheet No. 4 of 10

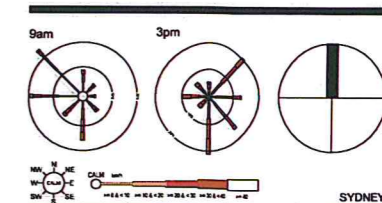

Developing Relationships Building Success

Sydney | Melbourne | Brisbane | Adelaide | Perth
www.ciproperty.com.au | National Enquiries: 1800 829 877

PROJECT
TNT WAREHOUSE & DISTRIBUTION FACILITY
LOT 201, DP 1133028
LOCKWOOD RD, ERSKINE PARK NSW

DRAWING TITLE
FLOOR PLANS- MAIN OFFICE

SCALE: 1:250 @ A3

CREATE DATE: 13.03.2014 PLOT DATE: 18.03.2014



2-047-275903-S96- 110 C

SCHEDULE SECTION 96 CHANGES

- A. FIRE PUMP ROOM HAS BEEN RELOCATED TO THE SOUTH WEST CORNER OF THE SITE
- B. THE FIRE SPRINKLER TANK WAS CHANGED FROM A SINGLE TANK TO DUAL 8.5M DIAMETER TANKS
- C. THE SINGLE 1000KVA SUBSTATION WAS INCREASED TO DUAL 1000 KVA SUBSTATIONS AND RELOCATED FROM GRIDS 29 TO 30 TO GRIDS 19 TO 21
- D. THE MAIN SWITCH ROOM (4.3M X 11.6M) WAS RELOCATED FROM AN INTERNAL LOCATION IN THE WAREHOUSE TO BETWEEN GRIDS 18 TO 20 ON THE LOCKWOOD ROAD BOUNDARY ADJACENT TO THE SUBSTATIONS
- E. THE GENERATOR WAS RELOCATED FROM GRID 30 TO 31 TO GRID 18 TO 19 NEXT TO THE MAIN SWITCH ROOM
- G. TRUCK WASH HAS INCREASED IN SIZE FROM (11M X 6M) TO (7.5M X 8.5M) AND HAS BEEN RELOCATED NORTH OF THE WAREHOUSE BETWEEN GRIDS 23 TO 25

- H. A PUMP ROOM (6.5M X 3M) HAS BEEN ADDED TO THE TRUCK WASH BETWEEN GRIDS 25 TO 26
- I. FULL HEIGHT SCREENING HAS BEEN ADDED TO THE NORTHERN SIDE OF THE TRUCK WASH PUMP ROOM
- K. TRUCK MAINTENANCE BUILDING HAS INCREASED IN SIZE FROM (11M X 6M) TO (25M X 18M) AND BEEN RELOCATED FROM GRIDS 2 TO 5 ON THE NORTH WEST OF THE SITE TO THE SOUTHWEST CORNER OF THE SITE
- L. WASTE STORAGE WAS RELOCATED FROM THE SOUTH WESTERN CORNER OF THE SITE TO THE NORTH-WEST OF THE WAREHOUSE BETWEEN GRIDS A TO C
- M. FUEL TANK HAS BEEN RELOCATED SOUTH BETWEEN GRIDS 21 TO 25 AND PARTIALLY COVERED BY TWO 4x17.5m AWNINGS
- N. FULL HEIGHT SCREENING TO THE FUEL TANK WAS ADDED TO THE SOUTHERN SIDE OF THE FUEL TANK BETWEEN GRIDS 21 TO 25
- P. THE LPG BULLET AND AWNING (5x5m) WAS RELOCATED FROM GRIDS A TO B TO THE NORTH WEST OF THE WAREHOUSE BETWEEN GRIDS 14 TO 15. 4m HIGH CLAD WALL ADDED

© COMMERCIAL & INDUSTRIAL PROPERTY PTY LTD. THIS DRAWING IS COPYRIGHT. APART FROM PERMITTED DEALINGS UNDER THE COPYRIGHT ACT, THIS DRAWING MAY NOT BE REPRODUCED BY ANY PERSON WITHOUT PERMISSION IN WRITING. ALL AREAS AND DIMENSIONS SHOWN ON DRAWINGS ARE APPROXIMATE ONLY AND ARE SUBJECT TO CONFIRMATION BY SURVEY

REVISIONS

REVISION	DATE
A DEVELOPMENT APPLICATION	21.08.13
B ORANGE PRECAST PANELS ADDED ALONG NORTHERN ELEVATION	18.11.13
C WAREHOUSE RIDGE & SPRING HEIGHT REDUCED WAREHOUSE FFL NOTATION ADDED RSD LOCATION & SIZE CHANGES ON SOUTH ELEV. FIRE EGRESS LOCATION CHANGES ON SOUTH ELEV. RSD REMOVED & FIRE STAIR ADDED ON WEST ELEV.	27.11.13
D SECTION 96	17.03.14
E SECTION 96	28.03.14

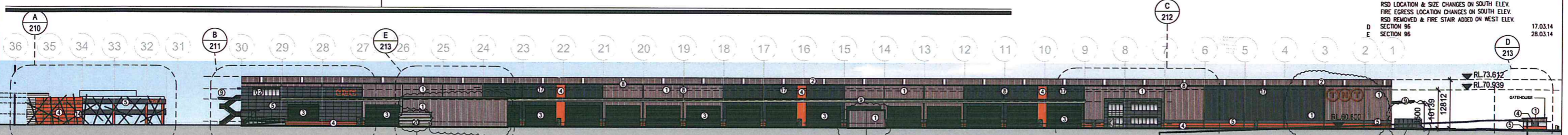

A NORTH ELEVATION
200 Scale 1:1000

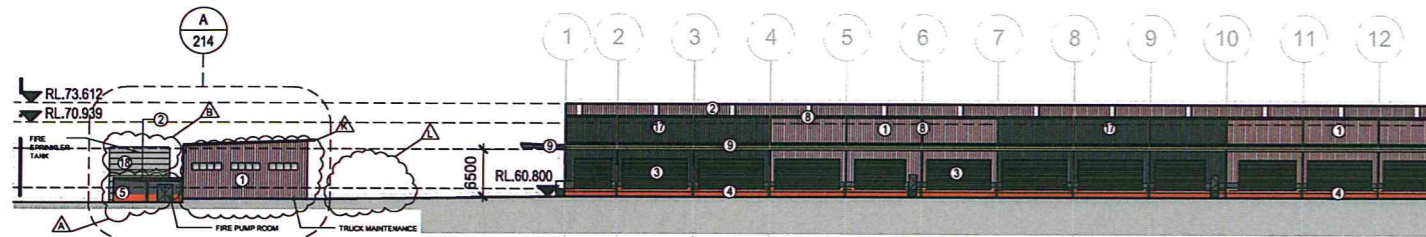

B.1 SOUTH ELEVATION
200 Scale 1:1000

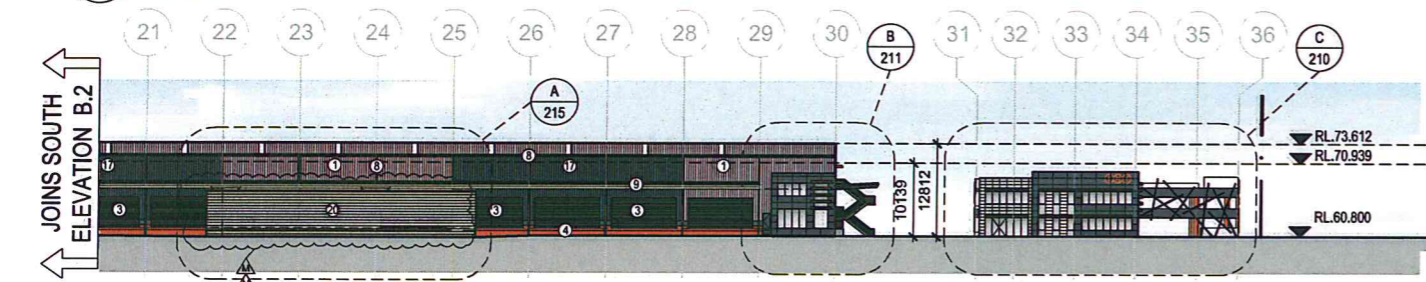

B.2 SOUTH ELEVATION
200 Scale 1:1000

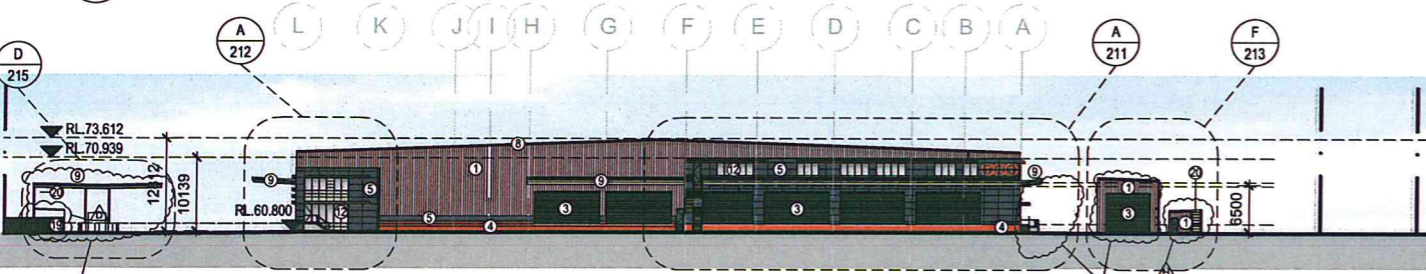

D EAST ELEVATION- WAREHOUSE
200 Scale 1:1000

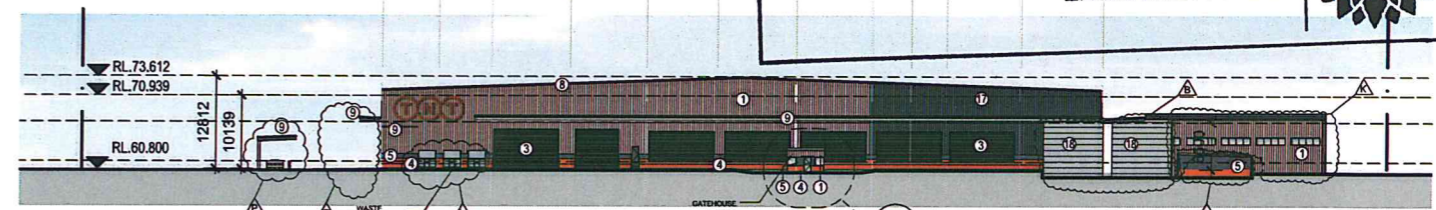

C WEST ELEVATION- WAREHOUSE
200 Scale 1:1000

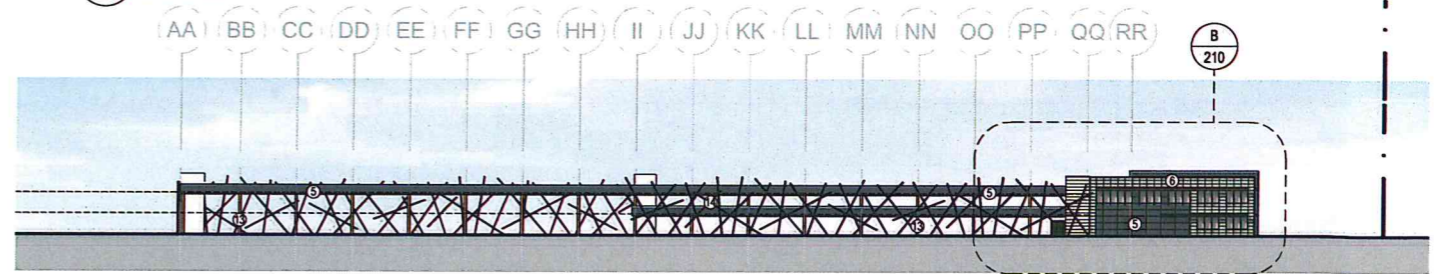

E WEST ELEVATION- OFFICE & CARPARK
200 Scale 1:1000

EXTERNAL FINISHES LEGEND

- 1 COLORBOND METAL CLADDING 1- SURFMIST
- 2 ZINCALUME ROOF SHEETING WITH 10% TRANSLUCENT SHEETING
- 3 ROLLER SHUTTER DOORS - COLORBOND WINDSPRAY
- 4 PAINTED CONCRETE PRECAST - PAINT FINISH TO MATCH PANTONE ORANGE 021
- 5 PAINTED CONCRETE PRECAST - PAINT FINISH (DARK GREY) TO MATCH COLORBOND 'MONUMENT'
- 6 PAINTED CONCRETE PRECAST - PAINT FINISH (LIGHT GREY)
- 7 PAINTED CONCRETE PRECAST - PAINT FINISH (WHITE)
- 8 GUTTERS, DOWNPIPES & TRIMS - COLORBOND 'MONUMENT'
- 9 WAREHOUSE AWNING- COLORBOND 'MONUMENT'
- 10 FEATURE PAINTED STEEL AWNINGS TO OFFICE- 'WHITE'
- 11 FEATURE PAINTED STEEL AWNINGS TO OFFICE- PANTONE ORANGE 021
- 12 SELECTED GLAZING TO COMPLY WITH SECTION J OF BCA
- 13 PAINTED CONCRETE COLUMNS TO CARPARK- PANTONE ORANGE 021
- 14 CARPARK FEATURE ELEMENT- PAINTED ALUMINIUM
- 15 ALUCOBOND CLADDING OR SIMILAR- DARK GREY
- 16 ALUCOBOND LOUVERS- 'WHITE'
- 17 COLORBOND METAL CLADDING 1- 'MONUMENT'
- 18 POLYETHYLENE FIRE SPRINKLER TANK - GRAY
- 19 CHAIN WIRE PERIMETER MESH
- 20 ALUMINIUM PLANK SCREEN

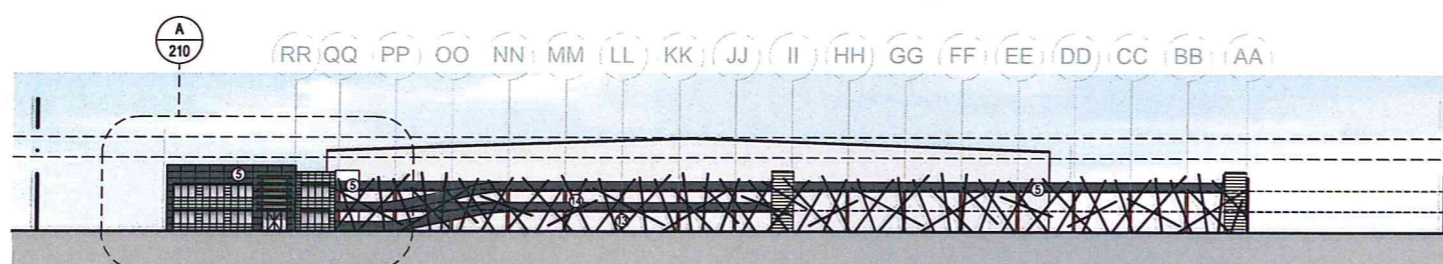

F EAST ELEVATION- OFFICE & CARPARK
200 Scale 1:1000

* IF WAREHOUSE FLOOR LEVEL VARIES +/-200mm, EACH RL WILL CHANGE ACCORDINGLY

Issued under the Environmental Planning and Assessment Act 1979
Approved Section 96 (1A) (1) (2) Modification Application
No. MOD 2 granted on the 20/08/14
in respect to MP SSD-6040
Signed _____
Sheet No. 10

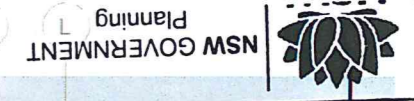

Sydney | Melbourne | Brisbane | Adelaide | Perth
www.ciproperty.com.au | National Enquiries: 1800 829 877

TNT WAREHOUSE & DISTRIBUTION FACILITY
LOT 201, DP 1133028
LOCKWOOD RD, ERSKINE PARK NSW

DRAWING TITLE
ELEVATIONS- OVERALL

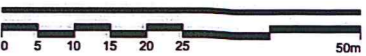

SCALE: 1:1000 @ A3
CREATE DATE: 13.03.2014 PLOT DATE: 28.03.2014

2-047-275903-S96- 200 **E**



SCHEDULE SECTION 96 CHANGES

- G. TRUCK WASH HAS INCREASED IN SIZE FROM (11M X 6M) TO (27.5MT X 8.5MT) AND HAS BEEN RELOCATED NORTH OF THE WAREHOUSE BETWEEN GRIDS 23 TO 28
- H. A PUMP ROOM (6.5M X 3M) HAS BEEN ADDED TO THE TRUCK WASH BETWEEN GRIDS 25 TO 26
- L. FULL HEIGHT SCREENING HAS BEEN ADDED TO THE NORTHERN SIDE OF THE TRUCK WASH PUMP ROOM
- L. WASTE STORAGE WAS RELOCATED FROM THE SOUTH WESTERN CORNER OF THE SITE TO THE NORTH-WEST OF THE WAREHOUSE BETWEEN GRIDS A TO C
- P. THE LPG BULLET AND AWNING (5x5m) WAS RELOCATED FROM GRIDS A TO B TO THE NORTH WEST OF THE WAREHOUSE BETWEEN GRIDS 14 TO 15, 4m HIGH CLAD WALL ADDED

© COMMERCIAL & INDUSTRIAL PROPERTY PTY LTD. THIS DRAWING IS COPYRIGHT. APART FROM PERMITTED DEALINGS UNDER THE COPYRIGHT ACT, THIS DRAWING MAY NOT BE REPRODUCED BY ANY PERSON WITHOUT PERMISSION IN WRITING. ALL AREAS AND DIMENSIONS SHOWN ON DRAWINGS ARE APPROXIMATE ONLY AND ARE SUBJECT TO CONFIRMATION BY SURVEY

REVISIONS	
A	SECTION 96 ISSUE
B	SECTION 96 ISSUE

11.11.13
28.03.14

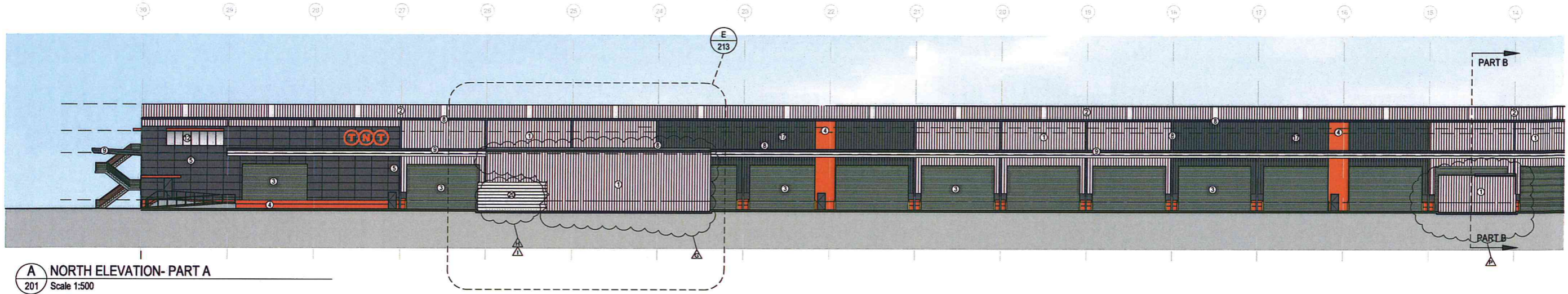

EXTERNAL FINISHES LEGEND

- ① COLORBOND METAL CLADDING 1- SURFMIST
- ② ZINCALUME ROOF SHEETING WITH 10% TRANSLUCENT SHEETING
- ③ ROLLER SHUTTER DOORS - COLORBOND WINDSPRAY
- ④ PAINTED CONCRETE PRECAST - PAINT FINISH TO MATCH PANTONE ORANGE 021
- ⑤ PAINTED CONCRETE PRECAST - PAINT FINISH (DARK GREY) TO MATCH COLORBOND 'MONUMENT'
- ⑥ PAINTED CONCRETE PRECAST - PAINT FINISH (LIGHT GREY)
- ⑦ PAINTED CONCRETE PRECAST - PAINT FINISH (WHITE)
- ⑧ GUTTERS, DOWNPIPES & TRIMS - COLORBOND 'MONUMENT'
- ⑨ WAREHOUSE AWNING- COLORBOND 'MONUMENT'
- ⑩ FEATURE PAINTED STEEL AWNINGS TO OFFICE- 'WHITE'
- ⑪ FEATURE PAINTED STEEL AWNINGS TO OFFICE- PANTONE ORANGE 021
- ⑫ SELECTED GLAZING TO COMPLY WITH SECTION J OF BCA
- ⑬ PAINTED CONCRETE COLUMNS TO CARPARK- PANTONE ORANGE 021
- ⑭ CARPARK FEATURE ELEMENT- PAINTED ALUMINIUM
- ⑮ ALUCOBOND CLADDING OR SIMILAR- DARK GREY
- ⑯ ALUCOBOND LOUVERS- 'WHITE'
- ⑰ COLORBOND METAL CLADDING 1- 'MONUMENT'
- ⑱ POLYETHYLENE FIRE SPRINKLER TANK - GRAY
- ⑲ CHAIN WIRE PERIMETER MESH
- ⑳ ALUMINIUM PLANK SCREEN

 **NSW GOVERNMENT Planning**

Issued under the Environmental Planning and Assessment Act 1979

Approved Section 96 (1A) (1) (2) Modification Application
No. MOD.2 granted on the 20/08/14

in respect to MP SSD-6040

Signed [Signature]

Sheet No. 6 of 10

 **CIP**
Developing Relationships Building Success

Sydney | Melbourne | Brisbane | Adelaide | Perth
www.ciproperty.com.au | National Enquiries: 1800 829 877

PROJECT
TNT WAREHOUSE & DISTRIBUTION FACILITY
LOT 201, DP 1133028
LOCKWOOD RD, ERSKINE PARK NSW

DRAWING TITLE
**ELEVATIONS- NORTH ELEVATION
LENORE DRIVE**

0 2.5 5 7.5 10 15 20 25m
SCALE: 1:500 @ A3

CREATE DATE: 13.03.2014 PLOT DATE: 28.03.2014

2-047-275903-S96- 201 **B**

 **GPT**
The GPT Group

SCHEDULE SECTION 96 CHANGES

- G. TRUCK WASH HAS INCREASED IN SIZE FROM (11M X 6M) TO (27.5MT X 8.5MT) AND HAS BEEN RELOCATED NORTH OF THE WAREHOUSE BETWEEN GRIDS 23 TO 26
- H. A PUMP ROOM (6.5M X 3M) HAS BEEN ADDED TO THE TRUCK WASH BETWEEN GRIDS 25 TO 26
- I. FULL HEIGHT SCREENING HAS BEEN ADDED TO THE NORTHERN SIDE OF THE TRUCK WASH PUMP ROOM

© COMMERCIAL & INDUSTRIAL PROPERTY PTY LTD. THIS DRAWING IS COPYRIGHT. APART FROM PERMITTED DEALINGS UNDER THE COPYRIGHT ACT, THIS DRAWING MAY NOT BE REPRODUCED BY ANY PERSON WITHOUT PERMISSION IN WRITING. ALL AREAS AND DIMENSIONS SHOWN ON DRAWINGS ARE APPROXIMATE ONLY AND ARE SUBJECT TO CONFIRMATION BY SURVEY

REVISIONS

A	DEVELOPMENT APPLICATION	21.08.13
B	WAREHOUSE IFL NOTATION ADDED	27.11.13
	WAREHOUSE RIDGE & SPRING HEIGHT REDUCED	
	MEZZ OFFICE HEIGHT REDUCED	
	ELEVATION REDESIGNED TO SUIT NEW OFFICE RECONFIGURATION	
C	SECTION 96	28.03.14



A WAREHOUSE MAIN OPS OFFICE 1- EAST ELEVATION
211 Scale 1:200



B WAREHOUSE MAIN OPS OFFICE 1- NORTH ELEVATION
211 Scale 1:200

EXTERNAL FINISHES LEGEND

- ① COLORBOND METAL CLADDING 1- SURFVIST
- ② ZINCALUME ROOF SHEETING WITH 10% TRANSLUCENT SHEETING
- ③ ROLLER SHUTTER DOORS - COLORBOND WINDSPRAY
- ④ PAINTED CONCRETE PRECAST - PAINT FINISH TO MATCH PANTONE ORANGE 021
- ⑤ PAINTED CONCRETE PRECAST - PAINT FINISH (DARK GREY) TO MATCH COLORBOND MONUMENT
- ⑥ PAINTED CONCRETE PRECAST - PAINT FINISH (LIGHT GREY)
- ⑦ PAINTED CONCRETE PRECAST - PAINT FINISH (WHITE)
- ⑧ GUTTERS, DOWNPIPES & TRIMS - COLORBOND MONUMENT
- ⑨ WAREHOUSE AWNING- COLORBOND MONUMENT
- ⑩ FEATURE PAINTED STEEL AWNINGS TO OFFICE- WHITE
- ⑪ FEATURE PAINTED STEEL AWNINGS TO OFFICE- PANTONE ORANGE 021
- ⑫ SELECTED GLAZING TO COMPLY WITH SECTION J OF BCA
- ⑬ PAINTED CONCRETE COLUMNS TO CARPARK- PANTONE ORANGE 021
- ⑭ CARPARK FEATURE ELEMENT- PAINTED ALUMINUM
- ⑮ ALUCOBOND CLADDING OR SIMILAR- DARK GREY
- ⑯ ALUCOBOND LOUVERS- WHITE
- ⑰ COLORBOND METAL CLADDING 1- MONUMENT
- ⑱ POLYETHYLENE FIRE SPRINKLER TANK - GRAY
- ⑲ CHAIN WIRE PERIMETER MESH
- ⑳ ALUMINUM PLANK SCREEN



NSW GOVERNMENT
Planning

Issued under the Environmental Planning and Assessment Act 1979
Approved Section 96 (1A) (1) (2) Modification Application
No. MOD 2 granted on the 20/08/14
in respect to MP SSD 6040
Signed [Signature]



Sydney | Melbourne | Brisbane | Adelaide | Perth
www.ciproperty.com.au | National Enquiries: 1800 829 877

PROJECT
TNT WAREHOUSE & DISTRIBUTION FACILITY
LOT 201, DP 1133028
LOCKWOOD RD, ERSKINE PARK NSW

DRAWING TITLE
ELEVATIONS- WAREHOUSE MAIN OPS OFFICE 1



SCALE: 1:200 @ A3
CREATE DATE: 13.03.2014 PLOT DATE: 28.03.2014

2-047-275903-S96- 211



C

© COMMERCIAL & INDUSTRIAL PROPERTY PTY LTD. THIS DRAWING IS COPYRIGHT. APART FROM PERMITTED DEALINGS UNDER THE COPYRIGHT ACT, THIS DRAWING MAY NOT BE REPRODUCED BY ANY PERSON WITHOUT PERMISSION IN WRITING. ALL AREAS AND DIMENSIONS SHOWN ON DRAWINGS ARE APPROXIMATE ONLY AND ARE SUBJECT TO CONFIRMATION BY SURVEY

REVISIONS
A SECTION 96 28.03.14

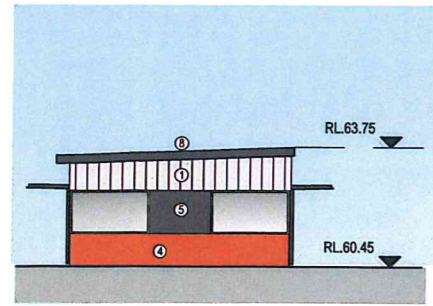

A GATE HOUSE- WEST ELEVATION
213 Scale 1:200

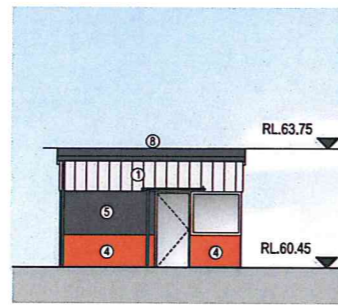

B GATE HOUSE- SOUTH ELEVATION
213 Scale 1:200

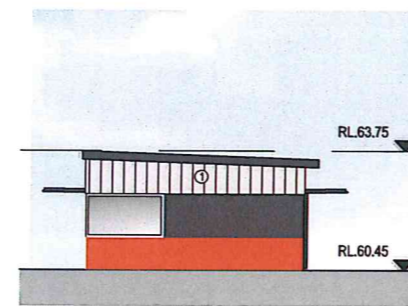

C GATE HOUSE- EAST ELEVATION
213 Scale 1:200

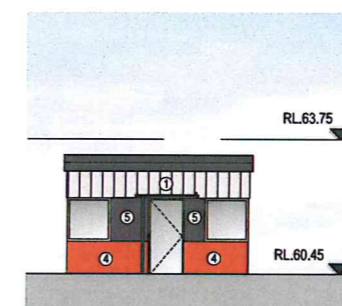

D GATE HOUSE- NORTH ELEVATION
213 Scale 1:200

NSW GOVERNMENT Planning
Issued under the Environmental Planning and Assessment Act 1979
Approved Section 96 (1A) (1) (2) Modification Application
No. MPD 2 granted on the 22/08/14
in respect to MP SSD-6040
Signed [Signature]
Sheet No. 8 of 10

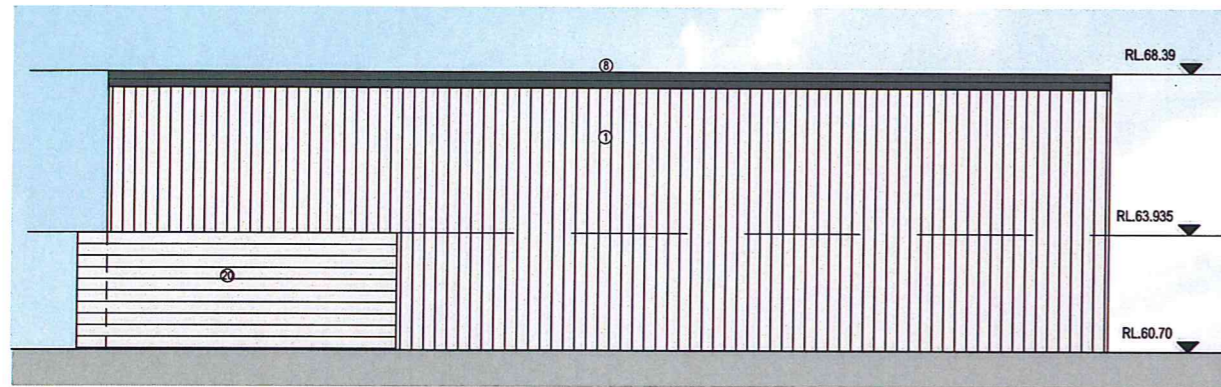

E TRUCK WASH- SOUTH ELEVATION
213 Scale 1:200

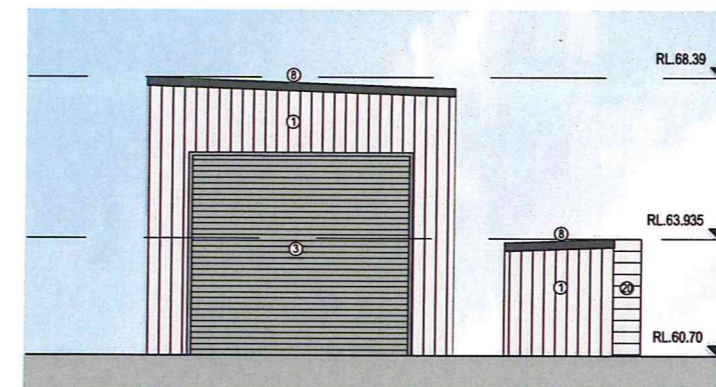

F TRUCK WASH- WEST ELEVATION
213 Scale 1:200

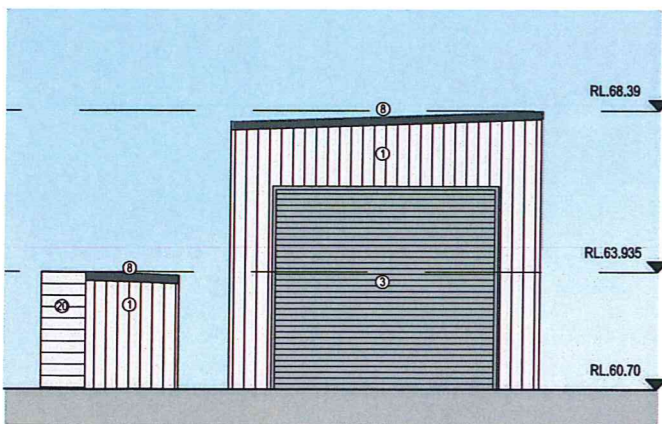

G TRUCK WASH- EAST ELEVATION
213 Scale 1:200

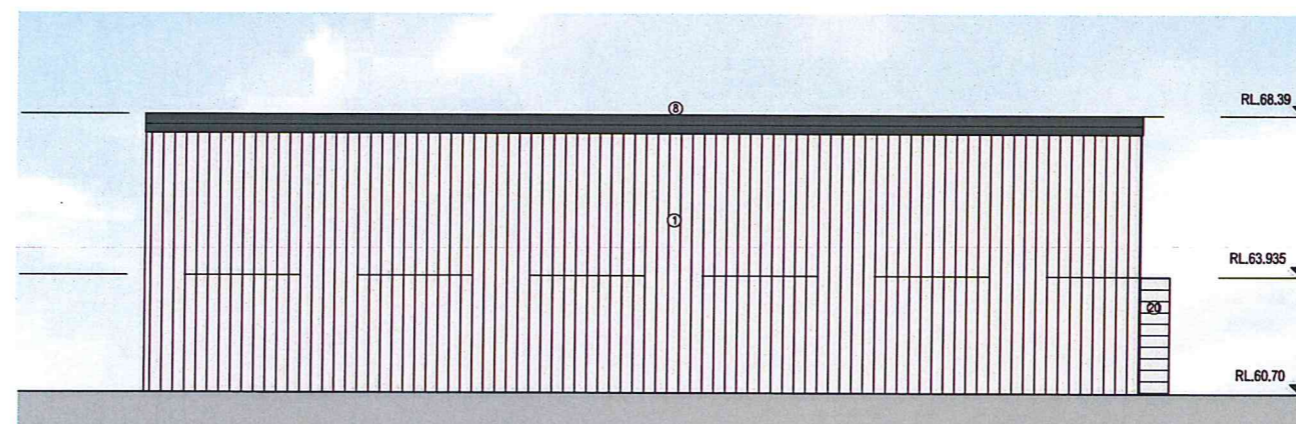

H TRUCK WASH- NORTH ELEVATION
213 Scale 1:200

EXTERNAL FINISHES LEGEND

- 1 COLORBOND METAL CLADDING 1- 'SURFVIST'
- 2 ZINCALUME ROOF SHEETING WITH 10% TRANSLUCENT SHEETING
- 3 ROLLER SHUTTER DOORS - COLORBOND WINDSPRAY
- 4 PAINTED CONCRETE PRECAST - PAINT FINISH TO MATCH PANTONE ORANGE 021
- 5 PAINTED CONCRETE PRECAST - PAINT FINISH (DARK GREY) TO MATCH COLORBOND MONUMENT
- 6 PAINTED CONCRETE PRECAST - PAINT FINISH (LIGHT GREY)
- 7 PAINTED CONCRETE PRECAST - PAINT FINISH (WHITE)
- 8 GUTTERS, DOWNPIPES & TRIMS - COLORBOND 'MONUMENT'
- 9 WAREHOUSE AWNING - COLORBOND 'MONUMENT'
- 10 FEATURE PAINTED STEEL AWNINGS TO OFFICE- 'WHITE'
- 11 FEATURE PAINTED STEEL AWNINGS TO OFFICE- PANTONE ORANGE 021
- 12 SELECTED GLAZING TO COMPLY WITH SECTION J OF BCA
- 13 PAINTED CONCRETE COLUMNS TO CARPARK- PANTONE ORANGE 021
- 14 CARPARK FEATURE ELEMENT- PAINTED ALUMINIUM
- 15 ALUCOBOND CLADDING OR SIMILAR- DARK GREY
- 16 ALUCOBOND LOUVERS- 'WHITE'
- 17 COLORBOND METAL CLADDING 1- 'MONUMENT'
- 18 POLYETHYLENE FIRE SPRINKLER TANK - GRAY
- 19 CHAIN WIRE PERIMETER MESH
- 20 ALUMINIUM PLANK SCREEN

CIP
Developing Relationships Building Success
Sydney | Melbourne | Brisbane | Adelaide | Perth
www.ciproperty.com.au | National Enquiries: 1800 829 877

PROJECT
TNT WAREHOUSE & DISTRIBUTION FACILITY
LOT 201, DP 1133028
LOCKWOOD RD, ERSKINE PARK NSW

DRAWING TITLE
ELEVATIONS- GATEHOUSE & TRUCK WASH

SCALE: 1:200 @ A3
CREATE DATE: 13.03.2014 PLOT DATE: 27.03.2014



2-047-275903-S96- 213 A

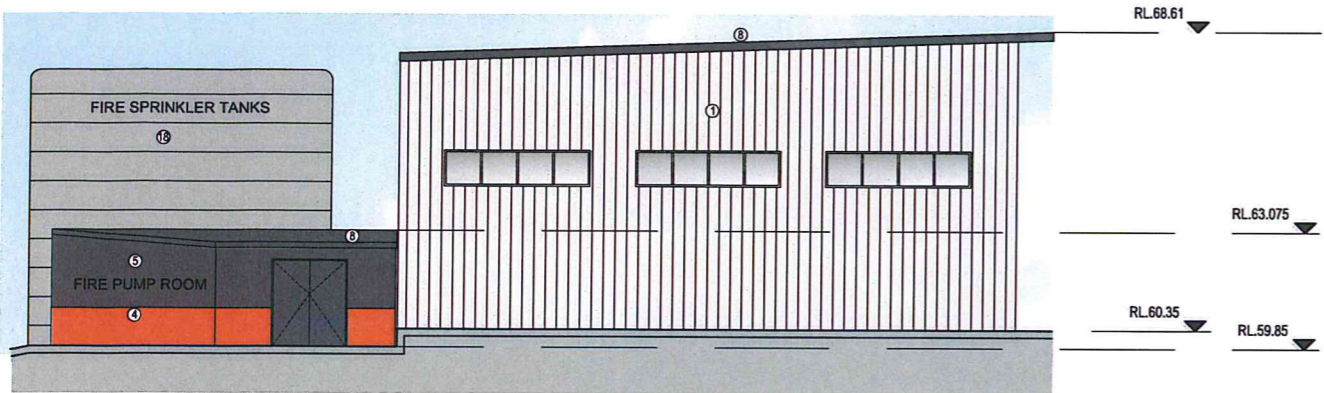

A TRUCK MAINTENANCE- SOUTH ELEVATION
214 Scale 1:200

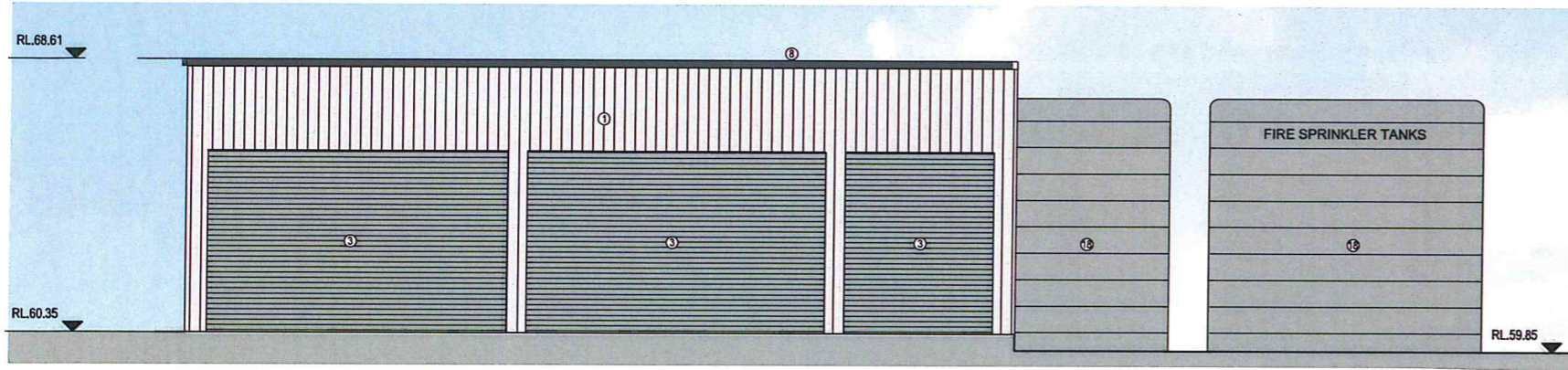

B TRUCK MAINTENANCE- EAST ELEVATION
214 Scale 1:200

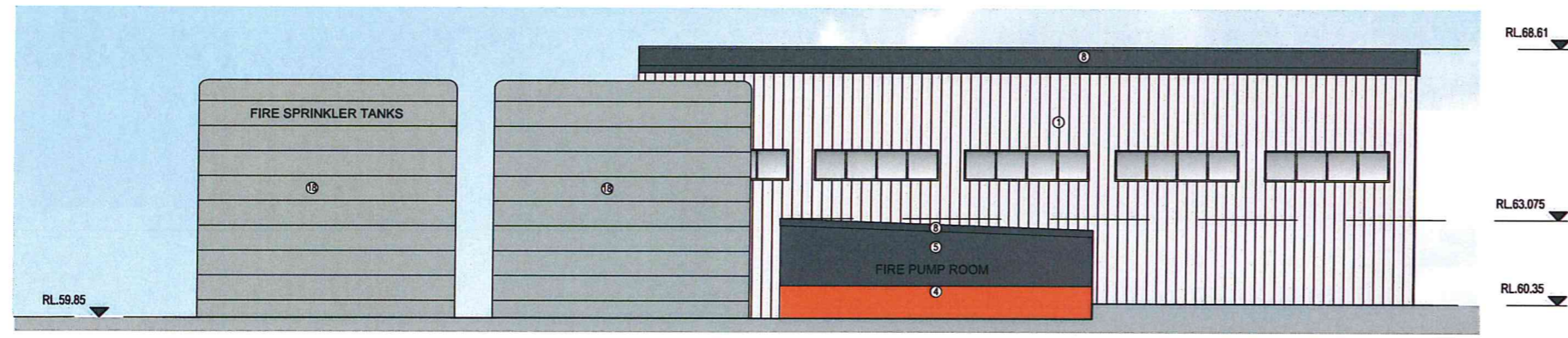

C TRUCK MAINTENANCE- WEST ELEVATION
214 Scale 1:200

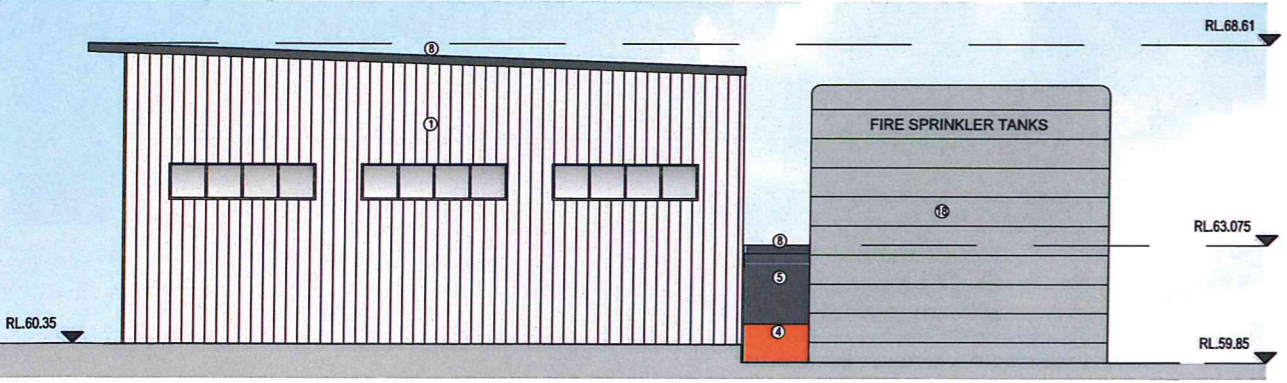

D TRUCK MAINTENANCE- NORTH ELEVATION
214 Scale 1:200

NSW GOVERNMENT
Planning

Issued under the Environmental Planning and Assessment Act 1979

Approved Section 96 (1A) (2) Modification Application
No. *MOD 2* granted on the *20/08/14*

in respect to MP *SSD-6040*

Signed *[Signature]*

Sheet No. *9* of *10*

EXTERNAL FINISHES LEGEND

- ① COLORBOND METAL CLADDING 1- 'SURFVIST'
- ② ZINCALUME ROOF SHEETING WITH 10% TRANSLUCENT SHEETING
- ③ ROLLER SHUTTER DOORS - COLORBOND WINDSPRAY
- ④ PAINTED CONCRETE PRECAST - PAINT FINISH TO MATCH PANTONE ORANGE 021
- ⑤ PAINTED CONCRETE PRECAST - PAINT FINISH (DARK GREY) TO MATCH COLORBOND MONUMENT
- ⑥ PAINTED CONCRETE PRECAST - PAINT FINISH (LIGHT GREY)
- ⑦ PAINTED CONCRETE PRECAST - PAINT FINISH (WHITE)
- ⑧ GUTTERS, DOWNPIPES & TRIMS - COLORBOND MONUMENT
- ⑨ WAREHOUSE AWNING - COLORBOND MONUMENT
- ⑩ FEATURE PAINTED STEEL AWNINGS TO OFFICE - PANTONE ORANGE 021
- ⑪ FEATURE PAINTED STEEL AWNINGS TO OFFICE - PANTONE WHITE
- ⑫ SELECTED GLAZING TO COMPLY WITH SECTION J OF BCA
- ⑬ PAINTED CONCRETE COLUMNS TO CARPARK - PANTONE ORANGE 021
- ⑭ CARPARK FEATURE ELEMENT - PAINTED ALUMINIUM
- ⑮ ALUCOBOND CLADDING OR SIMILAR - DARK GREY
- ⑯ ALUCOBOND LOUVERS - WHITE
- ⑰ COLORBOND METAL CLADDING 1- 'MONUMENT'
- ⑱ POLYETHYLENE FIRE SPRINKLER TANK - GRAY
- ⑲ CHAIN WIRE PERIMETER MESH
- ⑳ ALUMINIUM PLANK SCREEN

CIP
Developing Relationships Building Success

Sydney | Melbourne | Brisbane | Adelaide | Perth
www.ciproperty.com.au | National Enquiries: 1800 829 877

PROJECT
TNT WAREHOUSE & DISTRIBUTION FACILITY
LOT 201, DP 1133028
LOCKWOOD RD, ERSKINE PARK NSW

DRAWING TITLE
ELEVATIONS- TRUCK MAINTENANCE

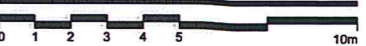

SCALE: 1:200 @ A3
CREATE DATE: 13.03.2014 PLOT DATE: 28.03.2014



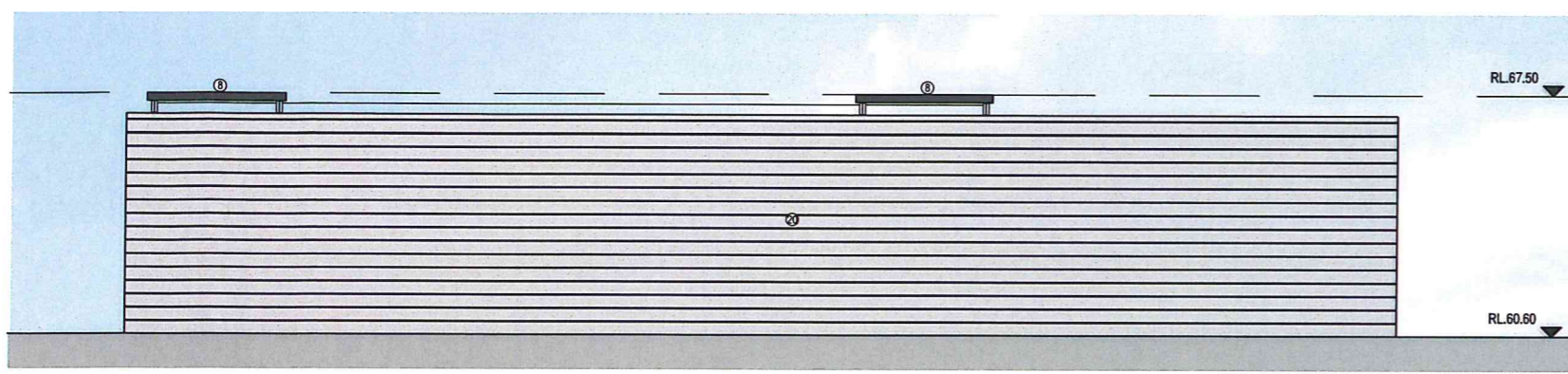

A FUEL TANK- SOUTH ELEVATION
215 Scale 1:200

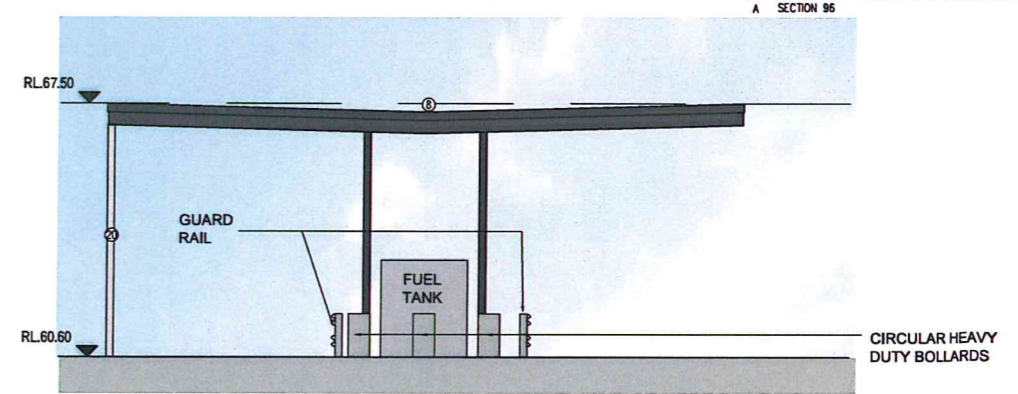

B FUEL TANK- WEST ELEVATION
215 Scale 1:200

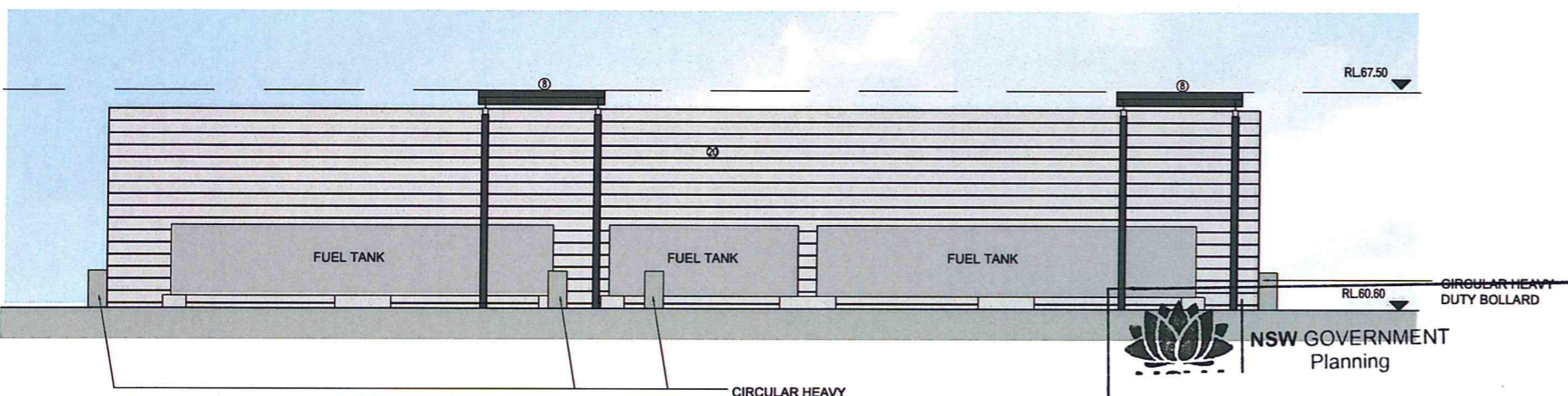

C FUEL TANK- NORTH ELEVATION
215 Scale 1:200

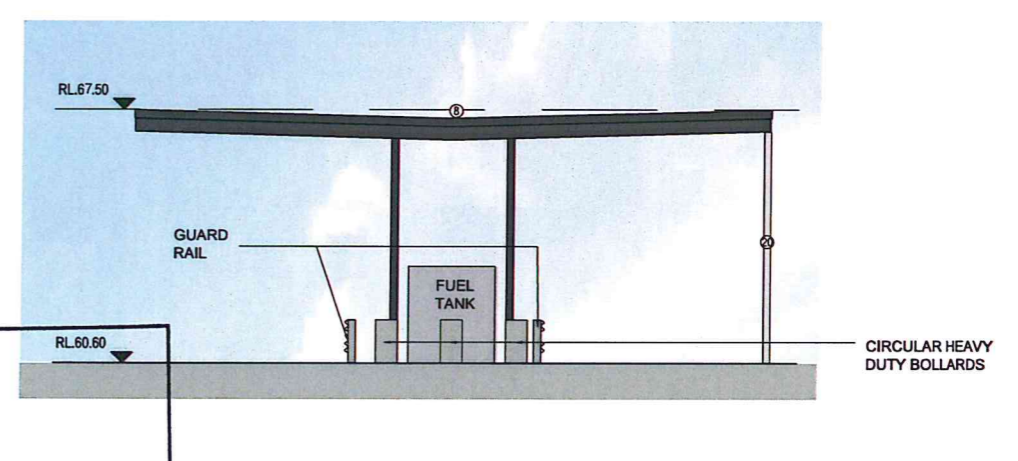

D FUEL TANK- EAST ELEVATION
215 Scale 1:200

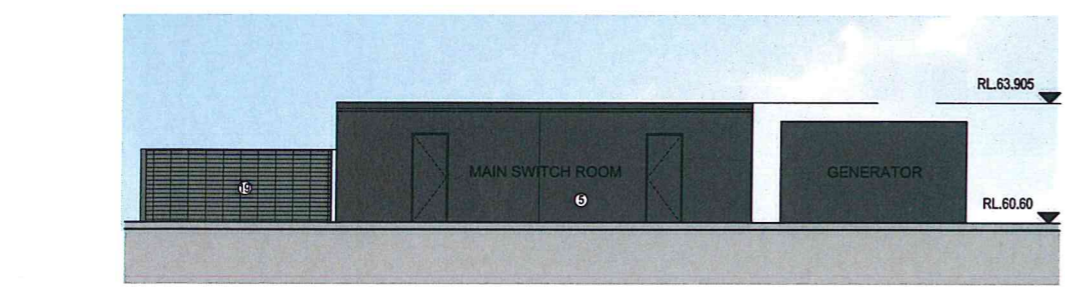

E MSR, GEN., SUBSTATION- NORTH ELEVATION
215 Scale 1:200

NSW GOVERNMENT Planning
Issued under the Environmental Planning and Assessment Act 1979
Approved Section 96 (1A) (1) (2) Modification Application
No. MOD 2 granted on the 20/08/14
in respect to MP. SSD-6040
Signed [Signature]
Sheet No. 10 of 10

F MSR, GEN., SUBSTATION- WEST ELEVATION
215 Scale 1:200

EXTERNAL FINISHES LEGEND

- ① COLORBOND METAL CLADDING 1- 'SURFIMST'
- ② ZINCALUME ROOF SHEETING WITH 10% TRANSLUCENT SHEETING
- ③ ROLLER SHUTTER DOORS - COLORBOND WINDSPRAY
- ④ PAINTED CONCRETE PRECAST - PAINT FINISH TO MATCH PANTONE ORANGE 021
- ⑤ PAINTED CONCRETE PRECAST - PAINT FINISH (DARK GREY) TO MATCH COLORBOND MONUMENT
- ⑥ PAINTED CONCRETE PRECAST - PAINT FINISH (LIGHT GREY)
- ⑦ PAINTED CONCRETE PRECAST - PAINT FINISH (WHITE)
- ⑧ GUTTERS, DOWNPIPES & TRIMS - COLORBOND MONUMENT
- ⑨ WAREHOUSE AWNING - COLORBOND MONUMENT
- ⑩ FEATURE PAINTED STEEL AWNINGS TO OFFICE - WHITE
- ⑪ FEATURE PAINTED STEEL AWNINGS TO OFFICE - PANTONE ORANGE 021
- ⑫ SELECTED GLAZING TO COMPLY WITH SECTION J OF BCA
- ⑬ PAINTED CONCRETE COLUMNS TO CARPARK - PANTONE ORANGE 021
- ⑭ CARPARK FEATURE ELEMENT - PAINTED ALUMINUM
- ⑮ ALUCOBOND CLADDING OR SIMILAR - DARK GREY
- ⑯ ALUCOBOND LOUVERS - WHITE
- ⑰ COLORBOND METAL CLADDING 1- MONUMENT
- ⑱ POLYETHYLENE FIRE SPRINKLER TANK - GRAY
- ⑲ CHAIN WIRE PERIMETER MESH
- ⑳ ALUMINUM PLANK SCREEN

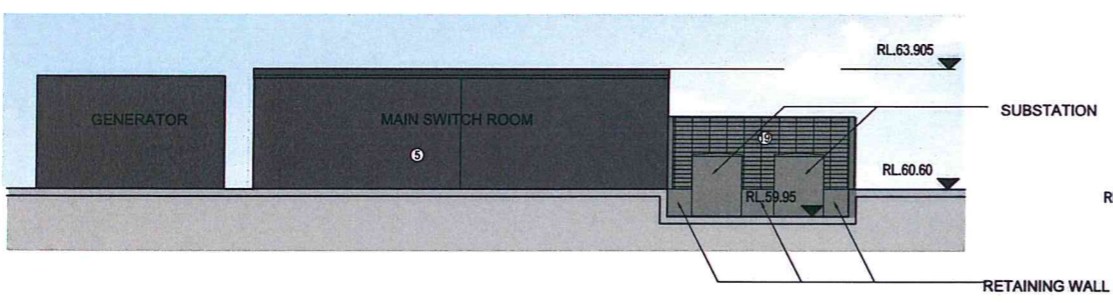

G MSR, GEN., SUBSTATION- SOUTH ELEVATION
215 Scale 1:200

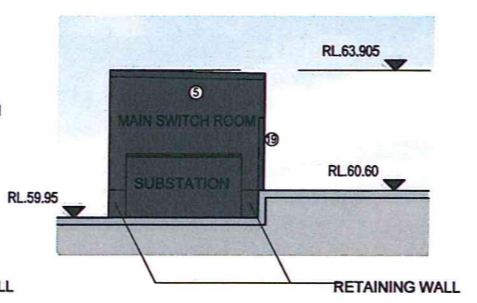

H MSR, GEN., SUBSTATION- EAST ELEVATION
215 Scale 1:200



Sydney | Melbourne | Brisbane | Adelaide | Perth
www.ciproperly.com.au | National Enquiries: 1800 829 877

PROJECT
TNT WAREHOUSE & DISTRIBUTION FACILITY
LOT 201, DP 1133028
LOCKWOOD RD, ERSKINE PARK NSW

DRAWING TITLE
ELEVATIONS- FUEL TANK, MSR, GENERATOR, SUBSTATION



SCALE: 1:200 @ A3
CREATE DATE: 13.03.2014 PLOT DATE: 28.03.2014

