





**NSW GOVERNMENT**  
 Planning  
 Issued under the Environmental Planning and Assessment Act 1979  
 Approved Section 96 (1A) (1) (2) Modification Application  
 No. Mod 2 granted on the 20/08/14  
 in respect to MP SSD-6040  
 Signed [Signature]  
 Sheet No. 1 of 9

Issue	Revision Description	Drawn	Check	Date
A	Development Application	MS	AL	30.07.2013
B	Section 96	MS	AL	15.04.2014
C	MOD1- Section 96	MS	AL	02.06.2014
D	MOD2- Section 96	MS	AL	04.06.2014

- LEGEND**
-  EXISTING TREES TO BE RETAINED
  -  PROPOSED PLANTING
  -  PROPOSED SHRUB AND ACCENT PLANTING
  -  PROPOSED MATRIX PLANTING
  -  PROPOSED CONCRETE PAVING
  -  PROPOSED DRIVEWAY



Issued under the Environmental Planning and Assessment Act 1979  
 Approved Section 96 (1A) (1) (2) Modification Application  
 No. Mod 2 granted on the 20/08/14  
 in respect to MP SSD-6040  
 Signed [Signature]  
 Sheet No. 1 of 9

**NSW GOVERNMENT**  
 Planning

**Notes:**  
 Copyright remains the property of Arcadia Landscape Architecture Pty Ltd.  
 Sites only, proposed dimensions. Any other required dimensions are to be referred to and approved by the local council.  
 All dimensions are to be referred to the project manager and Arcadia Landscape Architecture Pty Ltd prior to construction.  
 Ensure compliance with the Building Code of Australia and all relevant Australian Standards and Authority Requirements.

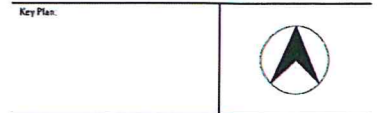

**Client:**  
 CIP

**Landscape Architect:**  
  
**Arcadia**  
 LANDSCAPE ARCHITECTURE  
 Lower deck Jones Bay Wharf Suite 68 / 26-32 Pirrama Rd  
 Pyrmont 2009 NSW P 61 2 9571 6259 F 61 2 9571 7530

**Project:**  
 TNT TRANSPORT TERMINAL  
 LOT 201, DP 1133028 LOCKWOOD RD

**Stage of work:**  
 DEVELOPMENT APPLICATION  
**Drawing Name:**  
 LANDSCAPE- COLOUR MASTERPLAN

**Scale:** 1:750 @ A1  
**Job Number:** 13-136 **Drawing Number:** 100 **Issue:** D







Issue	Revision Description	Drawn	Check	Date
A	Development Application	MS	AL	30.07.2013
B	Section 96	MS	AL	15.08.2014
C	MOD1-Section 96	MS	AL	02.06.2014
D	MOD2-Section 96	MS	AL	04.06.2014

**LEGEND**

- EXISTING TREES TO BE RETAINED
- PROPOSED PLANTING
- PROPOSED SHRUB AND ACCENT PLANTING
- PROPOSED GROUNDCOVER PLANTING
- PROPOSED MATRIX PLANTING
- PROPOSED CONCRETE PAVING
- PROPOSED DRIVEWAY

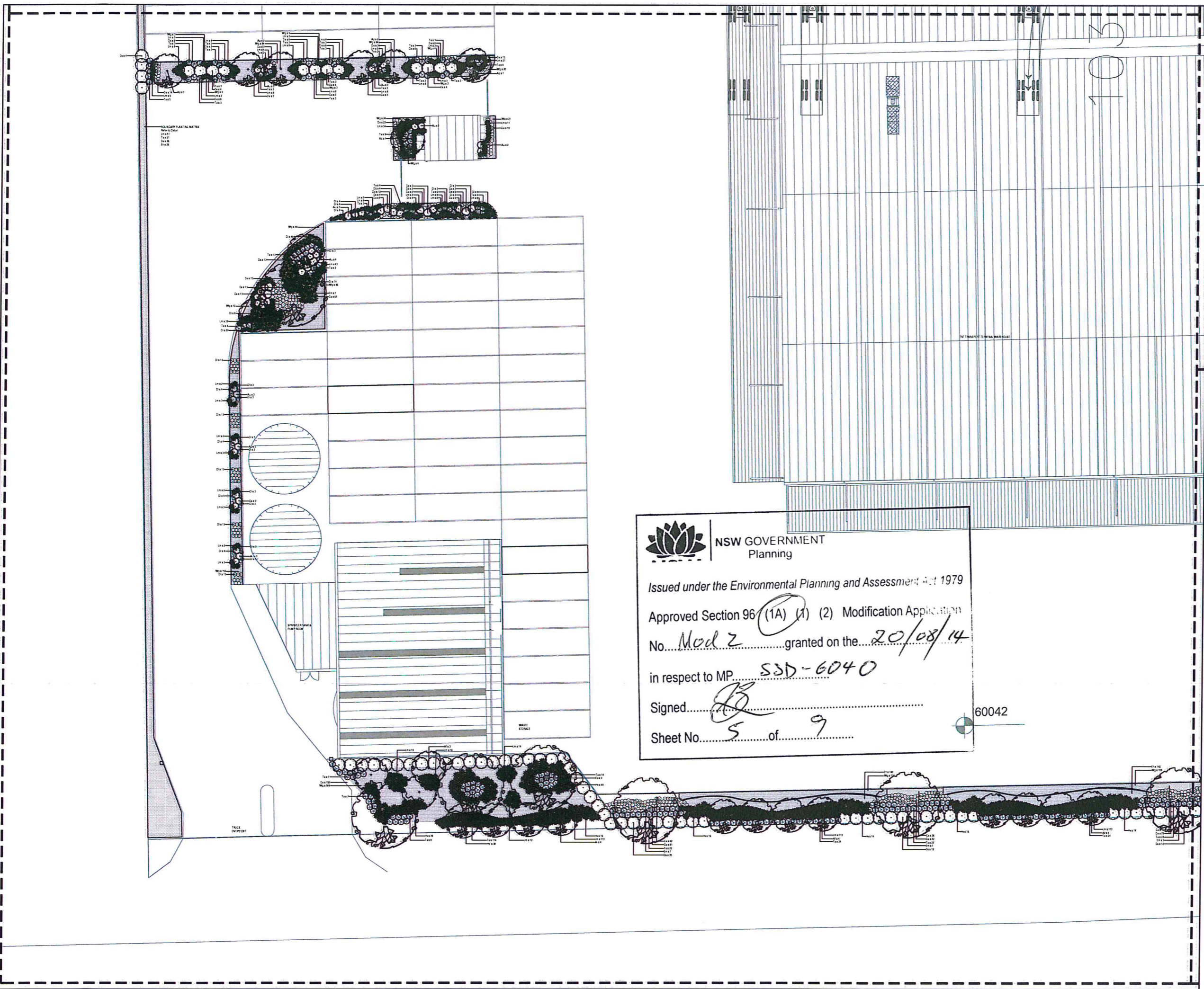

NSW GOVERNMENT  
Planning

Issued under the Environmental Planning and Assessment Act 1979

Approved Section 96 (1A) (1) (2) Modification Application  
No. Mod 2 granted on the 20/08/14

in respect to MP SSD-6040

Signed [Signature]

Sheet No. 5 of 9

60042

**Notes:**

Copyright remains the property of Arcadia Landscape Architecture Pty Ltd  
Use only figured dimensions. Any other required dimensions are to be referred to and supplied by the landscape architect.  
All discrepancies to be referred to the project manager and Arcadia Landscape Architecture Pty Ltd prior to construction.  
Ensure compliance with the Building Code of Australia and all relevant Australian Standards and Authority Requirements.

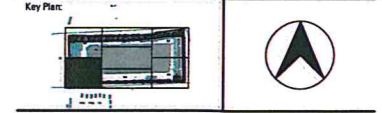

Client:  
CIP

Landscape Architect:  
**Arcadia**  
LANDSCAPE ARCHITECTURE  
lower deck jones bay wharf suite 68 / 26-32 pirrama rd  
pyrmont 2009 nsw p 61 2 9571 6259 161 2 9571 7930

Project:  
TNT TRANSPORT TERMINAL  
LENORE LANE, ERSKINE PARK

Stage of work:  
DEVELOPMENT APPLICATION

Drawing Name:  
LANDSCAPE- DETAIL PLAN

Scale: 1:200 @ A1

Job Number: 13-136

Drawing Number: 203

Issue: D





Issue	Revision Description	Drawn	Check	Date
A	Development Application	MS	AL	30.07.2013
B	Section 96	MS	AL	15.04.2014
C	MOD1- Section 96	MS	AL	02.05.2014
D	MOD2- Section 96	MS	AL	04.05.2014

- LEGEND**
- EXISTING TREES TO BE RETAINED
  - PROPOSED PLANTING
  - PROPOSED SHRUB AND ACCENT PLANTING
  - PROPOSED GROUNDCOVER PLANTING
  - PROPOSED MATRIX PLANTING
  - PROPOSED CONCRETE PAVING
  - PROPOSED DRIVEWAY

**NSW GOVERNMENT Planning**

Issued under the Environmental Planning and Assessment Act 1979

Approved Section 96 (1A) (1) (2) Modification Application  
 No. Mod 2 granted on the 20/08/14  
 in respect to MP SSD-6040  
 Signed [Signature]  
 Sheet No. 7 of 9

**Notes:**  
 Copyright remains the property of Arcadia Landscape Architecture Pty Ltd.  
 Size only figured dimensions. Any other required dimensions are to be referred to and supplied by the landscape architect.  
 All discrepancies to be referred to the project manager and Arcadia Landscape Architecture Pty Ltd prior to construction.  
 Ensure compliance with the Building Code of Australia and all relevant Australian Standards and Authority Requirements.



**Client:**  
CIP

**Landscape Architect:**  
  
 Arcadia  
 LANDSCAPE ARCHITECTURE  
 lower deck jones bay wharf suite 66 / 26-32 pirrama rd  
 pyrmont 2009 nsw p 61 2 9571 5259 161 2 9571 7930

**Project:**  
TNT TRANSPORT TERMINAL  
LENORE LANE, ERSKINE PARK

**Stage of work:**  
DEVELOPMENT APPLICATION

**Drawing Name:**  
LANDSCAPE- DETAIL PLAN

Scale: 1:200 @ A1  
 Job Number: 13-136  
 Drawing Number: 205  
 Issue: D



