

Issue	Revision Description	Drawn	Check	Date
A	Development Application	MS	AL	30.07.2013
B	Section 96	MS	AL	15.04.2014
C	MOD1- Section 96	MS	AL	02.06.2014
D	MOD2- Section 96	MS	AL	04.06.2014
E				
F				
G				
H				
I				
J				
K				
L				
M				
N				
O				
P				
Q				
R				
S				
T				
U				
V				
W				
X				
Y				
Z				

LEGEND

Notes:
 Copyright remains the property of Arcadia Landscape Architecture Pty Ltd.
 Use with regard to dimensions. Any other required dimensions are to be referred to and supplied by the landscape architect.
 All discrepancies to be referred to the project manager and Arcadia Landscape Architecture Pty Ltd prior to construction.
 Ensure compliance with the Building Code of Australia and all relevant Australian Standards and Authority Requirements.

Key Plan:

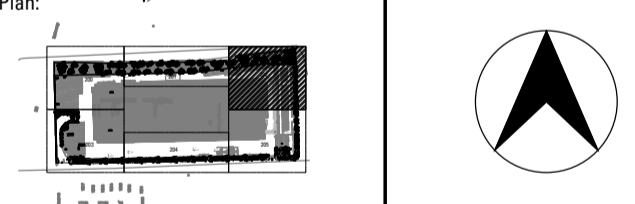

Client:
CIP

Landscape Architect:



LANDSCAPE ARCHITECTURE
 lower deck jones bay wharf suite 68 / 26-32 pirrama rd
 pyrmont 2009 nsw p 61 2 9571 6259 f 61 2 9571 7930

Project:
**TNT TRANSPORT TERMINAL
 LENORE LANE, ERSKINE PARK**

Stage of work:
DEVELOPMENT APPLICATION

Drawing Name:
LANDSCAPE- DETAIL PLAN

Scale: 1:200 @ A1
 Job Number: 13-136
 Drawing Number: 202
 Issue: D

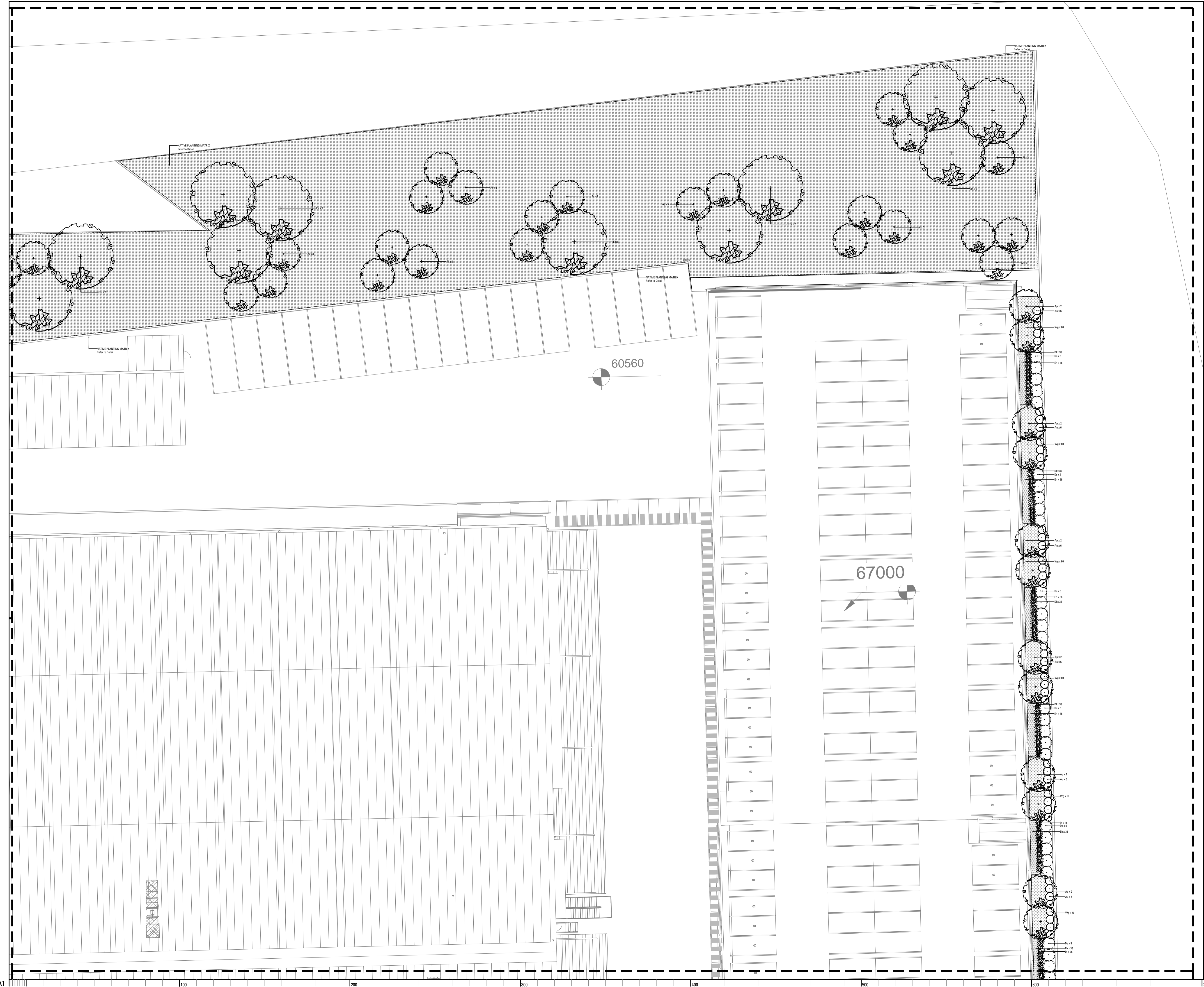

Issue	Revision Description	Drawn	Check	Date
A	Development Application	MS	AL	30.07.2013
B	Section 96	MS	AL	15.04.2014
C	MDD1- Section 96	MS	AL	02.06.2014
D	MDD2- Section 96	MS	AL	04.06.2014
E				
F				
G				
H				
I				
J				
K				
L				
M				
N				
O				
P				
Q				
R				
S				
T				
U				
V				
W				
X				
Y				
Z				

- LEGEND**
- EXISTING TREES TO BE RETAINED
 - PROPOSED PLANTING
 - PROPOSED SHRUB AND ACCENT PLANTING
 - PROPOSED GROUND COVER PLANTING
 - PROPOSED MATRIX PLANTING
 - PROPOSED CONCRETE PAVING
 - PROPOSED DRIVEWAY

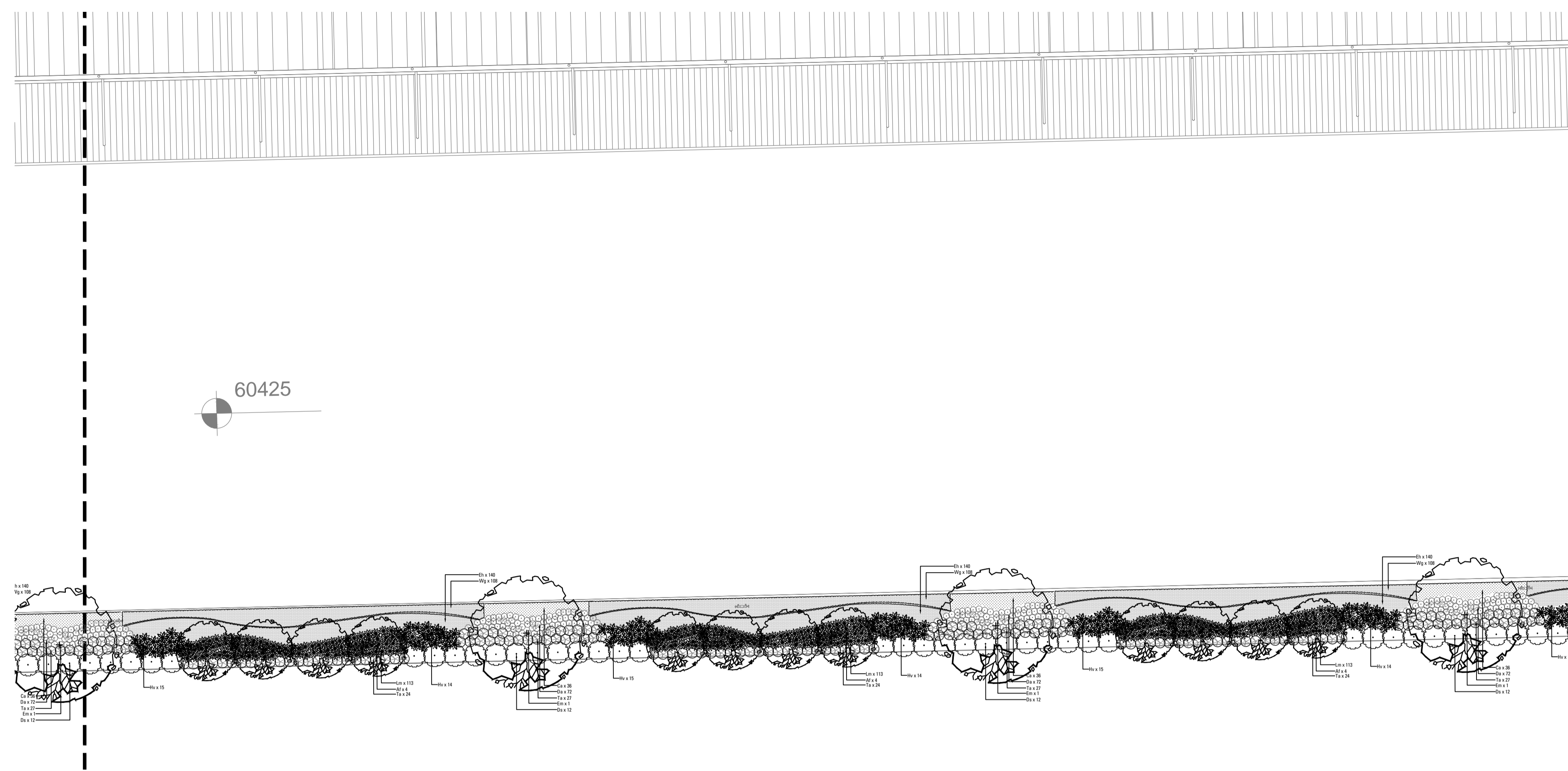

01 LANDSCAPE PLAN
204 SCALE 1:200

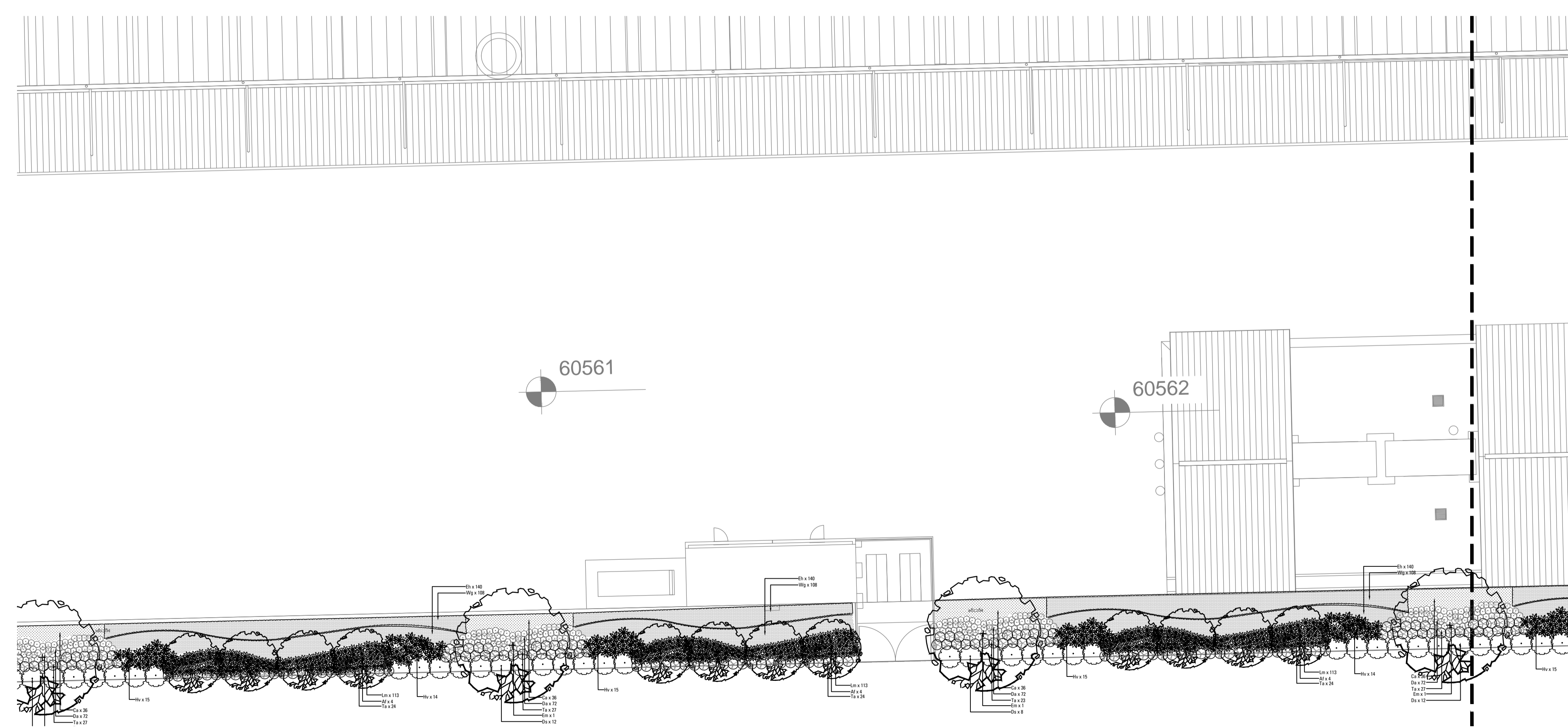

02 LANDSCAPE PLAN
204 SCALE 1:200

Notes:
 Copyright remains the property of Arcadia Landscape Architecture Pty Ltd.
 Use with regard to dimensions. Any other required dimensions are to be referred to and supplied by the landscape architect.
 All discrepancies to be referred to the project manager and Arcadia Landscape Architecture Pty Ltd prior to construction.
 Ensure compliance with the Building Code of Australia and all relevant Australian Standards and Authority Requirements.

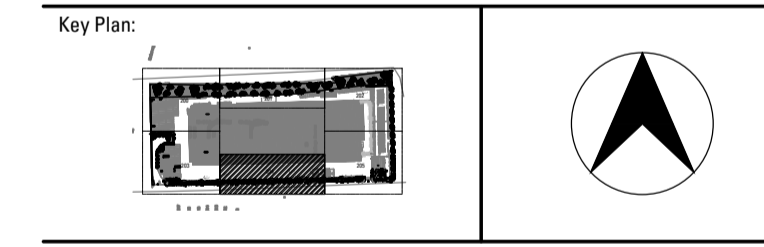

Client:
CIP

Landscape Architect:
Arcadia
 LANDSCAPE ARCHITECTURE
 lower deck jones bay wharf suite 68 / 26-32 pirrama rd
 pyrmont 2009 nsw p 61 2 9571 6259 f 61 2 9571 7930

Project:
 TNT TRANSPORT TERMINAL
 LENORE LANE, ERSKINE PARK

Stage of work:
DEVELOPMENT APPLICATION

Drawing Name:
LANDSCAPE- DETAIL PLAN

Scale: 1:200 @ A1
 Job Number: 13-136
 Drawing Number: 204
 Issue: D

