

ISSUED FOR DEVELOPMENT APPLICATION	30/07/13	C
ISSUED FOR CLIENT REVIEW	22/07/13	B
ISSUED FOR CLIENT REVIEW	17/07/13	A
AMENDMENTS	DATE	ISSUE

CLIENT

**CIP**  
Developing Relationships Building Success

www.cip.com.au | National Enquiries: 1800 828 877

PROJECT

**FOOD PROCESSING & PACKAGING FACILITY**  
PART LOT 2304, TEMPLAR ROAD  
ESKING PARK, NSW

DESIGNED (P/AM) DATE 06/2013  
CHECKED (AT) AS SHOWN  
CNO REF: CIP04/13-D60

**Costin Roe Consulting Pty Ltd**  
Consulting Engineers  
Level 1, 8 Windmill Street  
Tel: (02) 9241 3700 Fax: (02) 9241 3701  
email: mail@costinroe.com.au

**CostinRoe Consulting**  
Value in Engineering and Management

DRAWING TITLE  
**FINISHED LEVELS PLAN**

DRAWING No: **C010047.03-DA50**

**FOR DEVELOPMENT APPLICATION**

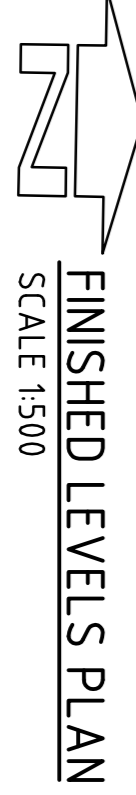
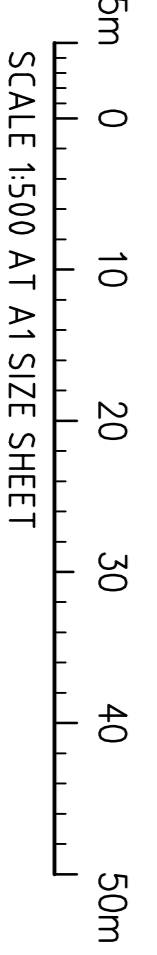

PT.24  
DP 1120114