

DARLING HARBOUR LIVE

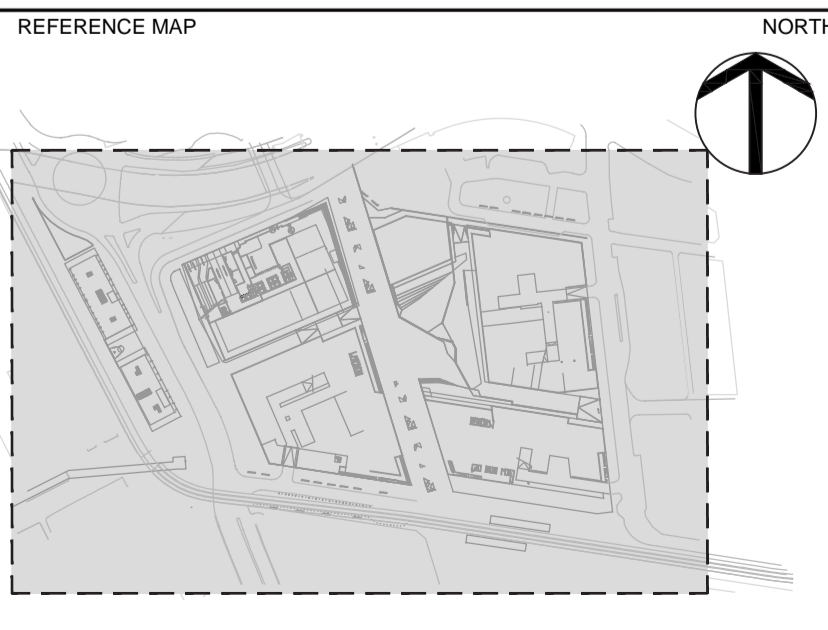

NOTES

- DO NOT SCALE DRAWINGS. WRITTEN DIMENSIONS GOVERN.
- ALL DIMENSIONS ARE IN MILLIMETRES UNLESS NOTED OTHERWISE.
- ALL DIMENSIONS SHALL BE VERIFIED ON SITE BEFORE PROCEEDING WITH THE WORK. HASSELL SHALL BE NOTIFIED IN WRITING OF ANY DISCREPANCIES.
- THESE PLANS ARE TO BE READ IN CONJUNCTION WITH ARCHITECTURAL AND ENGINEERING DRAWINGS.
- ALL LEVELS ARE INDICATIVE ONLY BASED ON COMPOSITE SURVEY DATA PROVIDED BY LEND LEASE AND NOT TO BE RELIED UPON FOR COSTING OR CONSTRUCTION PURPOSES.

© COPYRIGHT OF THIS DRAWING IS VESTED IN HASSELL. LTD. 2014 HASSELL. LTD.

THIS DRAWING IS AN UNCONTROLLED COPY. UNLESS NOTED OTHERWISE.

REV	DESCRIPTION	DATE
D	Response to Submission	27.01.14
C	Issue for Development Application	10.05.13
B	Issue for Development Application	26.04.13
A	Draft Issue For Review	19.04.13

CLIENT

Lend Lease
LEND LEASE DEVELOPMENT PTY LTD
LEVEL 4, THE BOND, 30 HICKSON RD
MILLERS POINT, NSW 2000

CONSULTANTS

Hyder
CIVIL / TRAFFIC SERVICES
5/141 WALKER ST, NORTH SYDNEY
NSW 2060

DENTON CORKER MARSHALL
ARCHITECTURAL SERVICES
49 EXHIBITION ST, MELBOURNE
VIC 3000

LANDSCAPE ARCHITECT- PRINCIPAL DESIGN CONSULTANT

HASSELL LIMITED ACN 007 711 435
LEVEL 2 PIER 8/9 23 HICKSON ROAD
SYDNEY NSW 2000 AUSTRALIA
SYDNEY@HASSELLSTUDIO.COM
T 61 2 9101 2000

HASSELL

PROJECT

**SICEEP
DARLING HARBOUR
SOUTHERN PRECINCT - NORTH WEST PLOT**

DRAWING TITLE

SCOPE OF WORKS PLAN

STATUS

RESPONSE TO SUBMISSION

SCALE @ A1	DRAWN	CO-ORD	REVIEWED	APPROVED
1:500	JC	VS	VS	AB

PROJECT NUMBER	DRAWING NUMBER	REV
005198	L201	D



- DICKSON'S LANE**
- - - Application Boundary
 - A Cafe seating
 - B Catenary lighting

DARLING HARBOUR LIVE

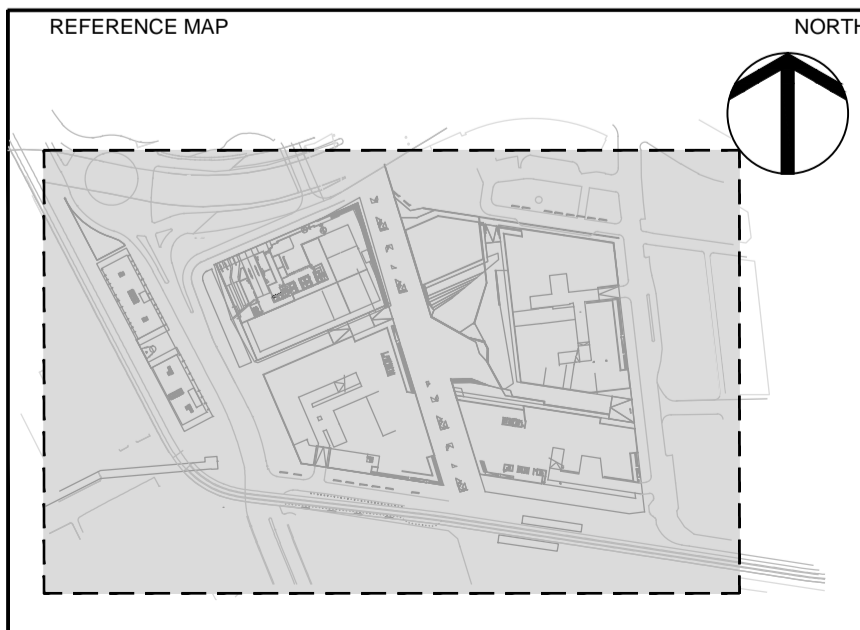

NOTES

- DO NOT SCALE DRAWINGS. WRITTEN DIMENSIONS GOVERN.
- ALL DIMENSIONS ARE IN MILLIMETRES UNLESS NOTED OTHERWISE.
- ALL DIMENSIONS SHALL BE VERIFIED ON SITE BEFORE PROCEEDING WITH THE WORK. HASSELL SHALL BE NOTIFIED IN WRITING OF ANY DISCREPANCIES.
- THESE PLANS ARE TO BE READ IN CONJUNCTION WITH ARCHITECTURAL AND ENGINEERING DRAWINGS.
- ALL LEVELS ARE INDICATIVE ONLY BASED ON COMPOSITE SURVEY DATA PROVIDED BY LEND LEASE AND NOT TO BE RELIED UPON FOR COSTING OR CONSTRUCTION PURPOSES.

© COPYRIGHT OF THIS DRAWING IS VESTED IN HASSELL. LTD.
2014 HASSELL. LTD.

THIS DRAWING IS AN UNCONTROLLED COPY. UNLESS NOTED OTHERWISE.

REV	DESCRIPTION	DATE
D	Response to Submission	27.01.14
C	Issue for Development Application	10.05.13
B	Issue for Development Application	26.04.13
A	Draft Issue For Review	19.04.13

CLIENT

LEND LEASE
LEND LEASE DEVELOPMENT PTY LTD
LEVEL 4, THE BOND, 30 HICKSON RD
MILLERS POINT, NSW 2000

CONSULTANTS

Hyder
CIVIL / TRAFFIC SERVICES
5/141 WALKER ST, NORTH SYDNEY
NSW 2060

DENTON CORKER MARSHALL
ARCHITECTURAL SERVICES
49 EXHIBITION ST, MELBOURNE
VIC 3000

LANDSCAPE ARCHITECT- PRINCIPAL DESIGN CONSULTANT

HASSELL LIMITED ACN 007 711 435
LEVEL 2 PIER 8/9 23 HICKSON ROAD
SYDNEY NSW 2000 AUSTRALIA
SYDNEY@HASSELLSTUDIO.COM
T 61 2 9101 2000

HASSELL

PROJECT

SICEEP
DARLING HARBOUR
SOUTHERN PRECINCT - NORTH WEST PLOT

DRAWING TITLE

DICKSONS LANE PLAN

STATUS

RESPONSE TO SUBMISSION

SCALE @ A1	DRAWN	CO-ORD	REVIEWED	APPROVED
1:200	JC	VS	VS	AB

PROJECT NUMBER	DRAWING NUMBER	REV
005198	L202	D

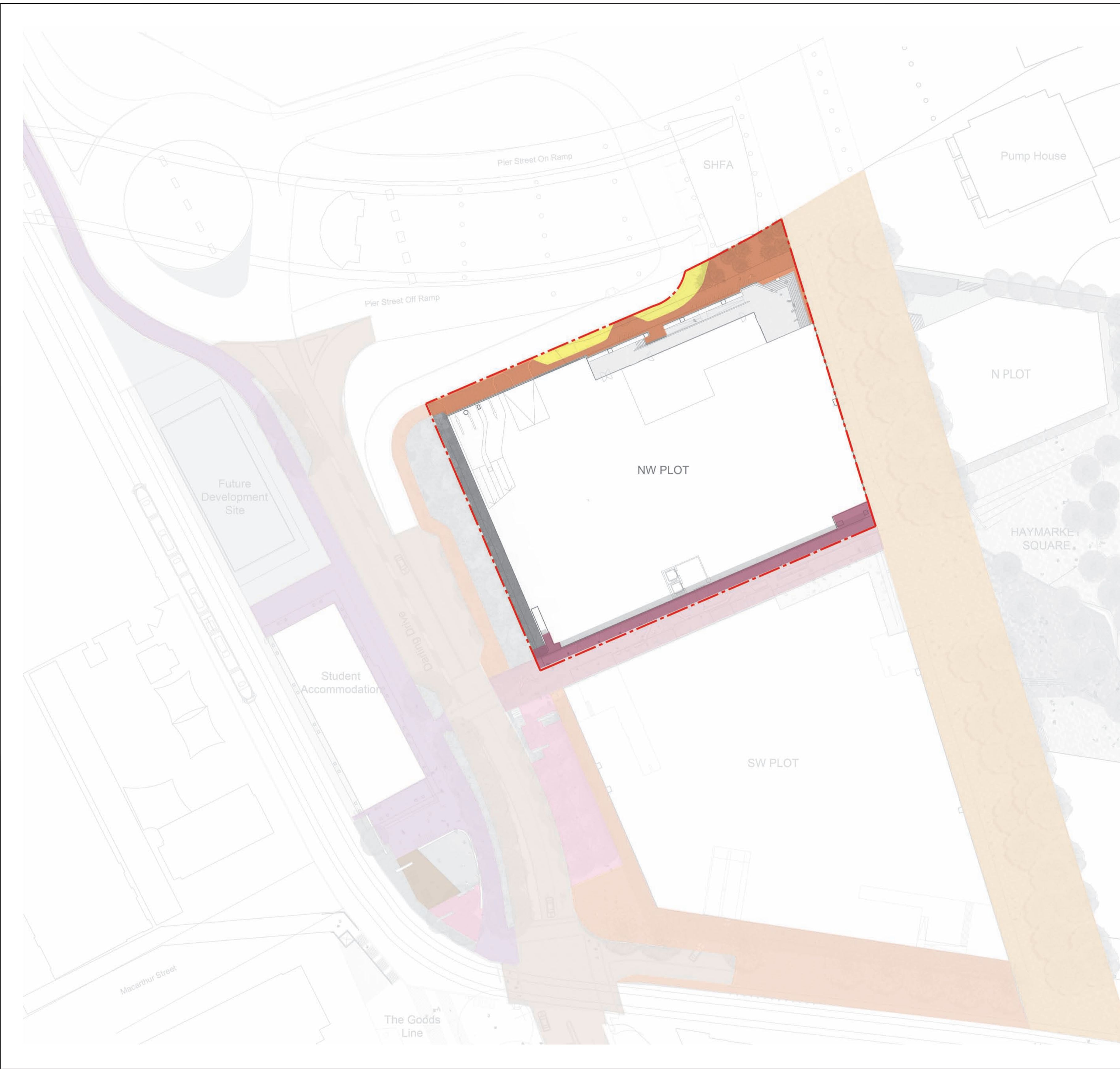

PAVING	
DICKSON'S LANE	
	Material Granite Finish Exfoliated to AS/ Hammered Colour Austral Grey Thickness 50mm
	Material Granite (highlight) Finish Exfoliated to AS Colour Austral Verde Thickness 50mm
	Material Insitu concrete (highlights) Finish Class 2 finish Colour Grey/ Exposed aggregate Thickness To engineer's specification
DARLING DRIVE	
	Material Granite Finish Exfoliated to AS Colour Austral Black Thickness To engineer's specification
DARLING DRIVE	
	Material Granite Finish Exfoliated Colour Grey Thickness To engineer's specification

DARLING HARBOUR LIVE

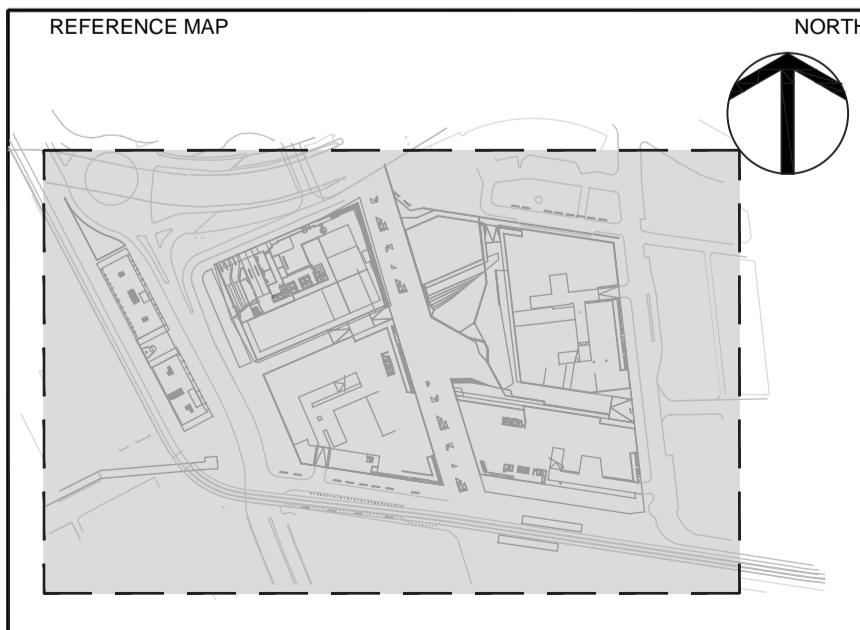

NOTES

- DO NOT SCALE DRAWINGS. WRITTEN DIMENSIONS GOVERN.
- ALL DIMENSIONS ARE IN MILLIMETRES UNLESS NOTED OTHERWISE.
- ALL DIMENSIONS SHALL BE VERIFIED ON SITE BEFORE PROCEEDING WITH THE WORK. HASSELL SHALL BE NOTIFIED IN WRITING OF ANY DISCREPANCIES.
- THESE PLANS ARE TO BE READ IN CONJUNCTION WITH ARCHITECTURAL AND ENGINEERING DRAWINGS.
- ALL LEVELS ARE INDICATIVE ONLY BASED ON COMPOSITE SURVEY DATA PROVIDED BY LEND LEASE AND NOT TO BE RELIED UPON FOR COSTING OR CONSTRUCTION PURPOSES.

© COPYRIGHT OF THIS DRAWING IS VESTED IN HASSELL. LTD.
2014 HASSELL. LTD.

THIS DRAWING IS AN UNCONTROLLED COPY. UNLESS NOTED OTHERWISE.

REV	DESCRIPTION	DATE
D	Response to Submission	27.01.14
C	Issue for Development Application	10.05.13
B	Issue for Development Application	26.04.13
A	Draft Issue For Review	19.04.13

CLIENT

Lend Lease
LEND LEASE DEVELOPMENT PTY LTD
LEVEL 4, THE BOND, 30 HICKSON RD
MILLERS POINT, NSW 2000

CONSULTANTS

Hyder
CIVIL / TRAFFIC SERVICES
5/141 WALKER ST, NORTH SYDNEY
NSW 2060

DENTON CORKER MARSHALL
ARCHITECTURAL SERVICES
49 EXHIBITION ST, MELBOURNE
VIC 3000

LANDSCAPE ARCHITECT- PRINCIPAL DESIGN CONSULTANT

HASSELL LIMITED ACN 007 711 435
LEVEL 2 PIER 8/9 23 HICKSON ROAD
SYDNEY NSW 2000 AUSTRALIA
SYDNEY@HASSELLSTUDIO.COM
T 61 2 9101 2000

HASSELL

PROJECT
**SICEEP
DARLING HARBOUR
SOUTHERN PRECINCT - NORTH WEST PLOT**

DRAWING TITLE				
PAVING PLAN				
STATUS				
RESPONSE TO SUBMISSION				
SCALE @ A1	DRAWN	CO-ORD	REVIEWED	APPROVED
1:500	JC	VS	VS	AB
PROJECT NUMBER		DRAWING NUMBER		REV
005198		L210		D

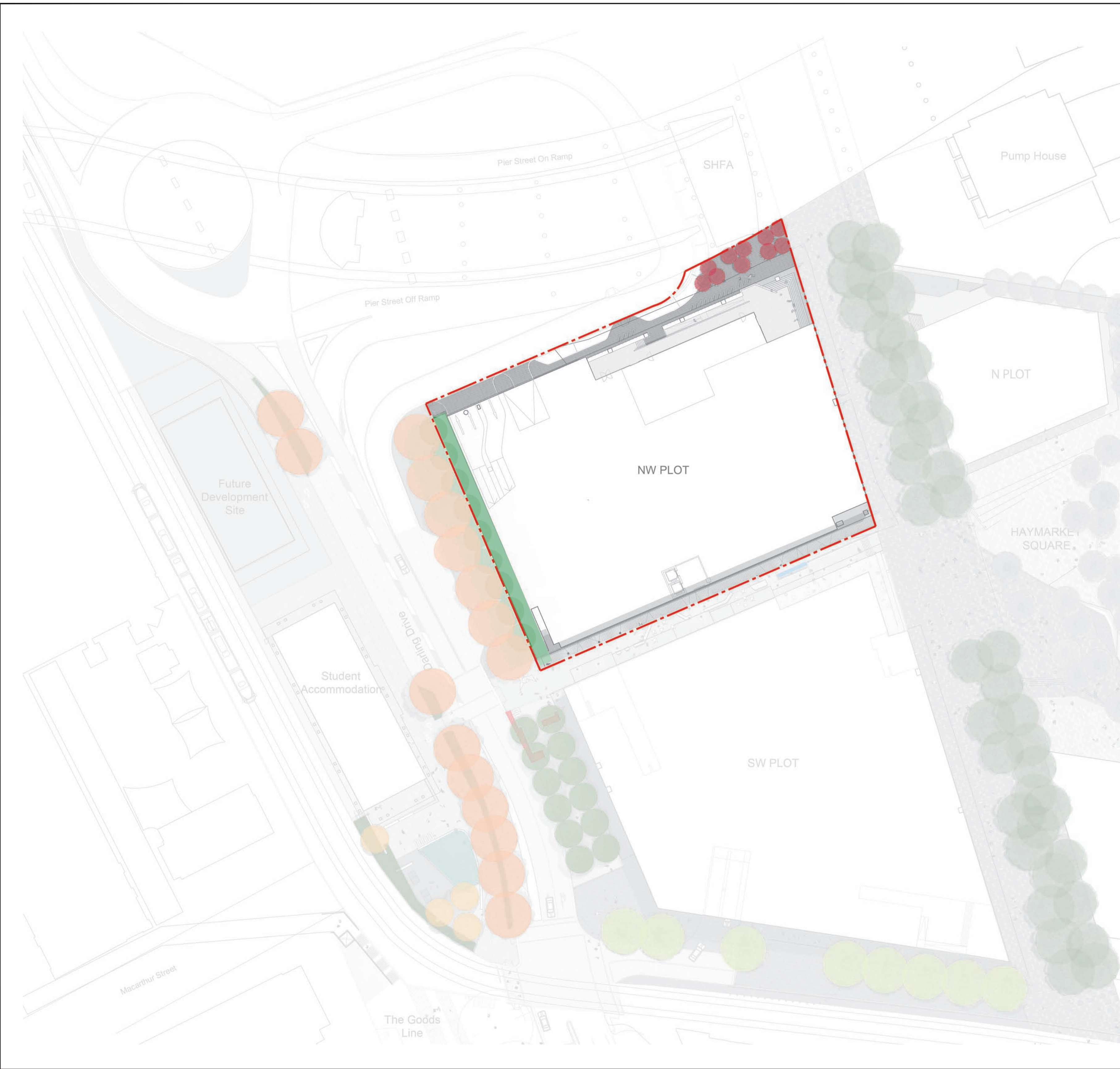

TREES

BACK OF PIER STREET



Species	<i>Livistona australis</i>
Common Name	Cabbage Tree Palm
Size at maturity	Height: 30m Width: 4m
Pot size at planting	800L

DARLING DRIVE BIO-FILTRATION SWALE



Species	<i>Carex apressa</i>
Common Name	Tall Sedge
Pot size at planting	150mm
Spacing	5/sqm



Species	<i>Isolepis nodosa</i>
Common Name	Knobby Club Rush
Pot size at planting	150mm
Spacing	5/sqm



Species	<i>Juncus usitatus</i>
Common Name	Tassel Sedge
Pot size at planting	150mm
Spacing	5/sqm



Species	<i>Lomandra tanika</i>
Common Name	Lomandra
Pot size at planting	150mm
Spacing	4/sqm

DARLING HARBOUR LIVE

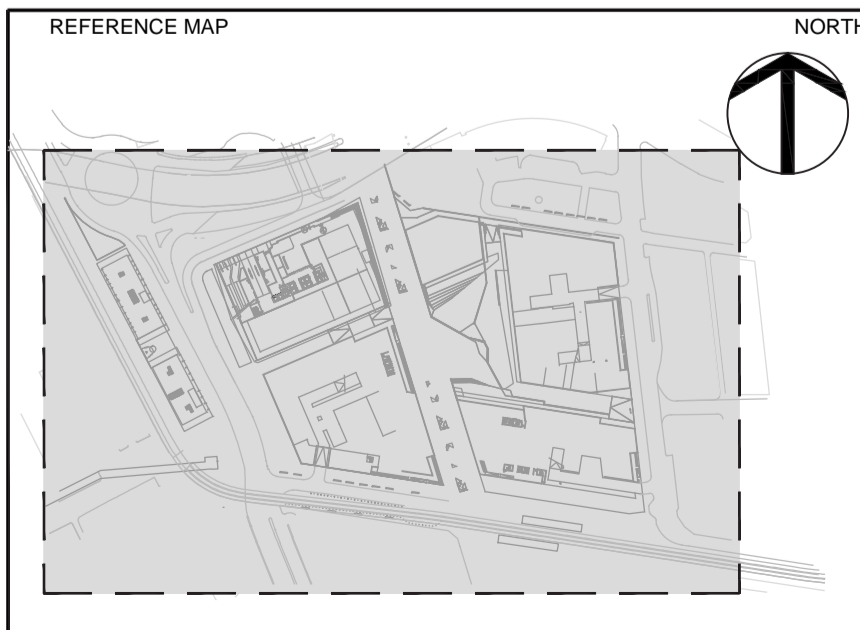

NOTES

- DO NOT SCALE DRAWINGS. WRITTEN DIMENSIONS GOVERN.
- ALL DIMENSIONS ARE IN MILLIMETRES UNLESS NOTED OTHERWISE.
- ALL DIMENSIONS SHALL BE VERIFIED ON SITE BEFORE PROCEEDING WITH THE WORK. HASSELL SHALL BE NOTIFIED IN WRITING OF ANY DISCREPANCIES.
- THESE PLANS ARE TO BE READ IN CONJUNCTION WITH ARCHITECTURAL AND ENGINEERING DRAWINGS.
- ALL LEVELS ARE INDICATIVE ONLY BASED ON COMPOSITE SURVEY DATA PROVIDED BY LEND LEASE AND NOT TO BE RELIED UPON FOR COSTING OR CONSTRUCTION PURPOSES.

© COPYRIGHT OF THIS DRAWING IS VESTED IN HASSELL. LTD. 2014 HASSELL. LTD.

THIS DRAWING IS AN UNCONTROLLED COPY. UNLESS NOTED OTHERWISE.

REV	DESCRIPTION	DATE
D	Response to Submission	27.01.12
C	Issue for Development Application	10.05.13
B	Issue for Development Application	26.04.13
A	Draft Issue For Review	19.04.13

CLIENT

Lend Lease
LEND LEASE DEVELOPMENT PTY LTD
LEVEL 4, THE BOND, 30 HICKSON RD
MILLERS POINT, NSW 2000

CONSULTANTS

Hyder
CIVIL / TRAFFIC SERVICES
5/141 WALKER ST, NORTH SYDNEY
NSW 2060

DENTON CORKER MARSHALL
ARCHITECTURAL SERVICES
49 EXHIBITION ST, MELBOURNE
VIC 3000

LANDSCAPE ARCHITECT- PRINCIPAL DESIGN CONSULTANT

HASSELL LIMITED ACN 007 711 435
LEVEL 2 PIER 8/9 23 HICKSON ROAD
SYDNEY NSW 2000 AUSTRALIA
SYDNEY@HASSELLSTUDIO.COM
T 61 2 9101 2000

HASSELL

PROJECT

SICEEP
DARLING HARBOUR
SOUTHERN PRECINCT - NORTH WEST PLOT

DRAWING TITLE

PLANTING PLAN

STATUS

RESPONSE TO SUBMISSION

SCALE @ A1	DRAWN	CO-ORD	REVIEWED	APPROVED
1:500	JC	VS	VS	AB
PROJECT NUMBER	DRAWING NUMBER	REV		
005198	L211	D		

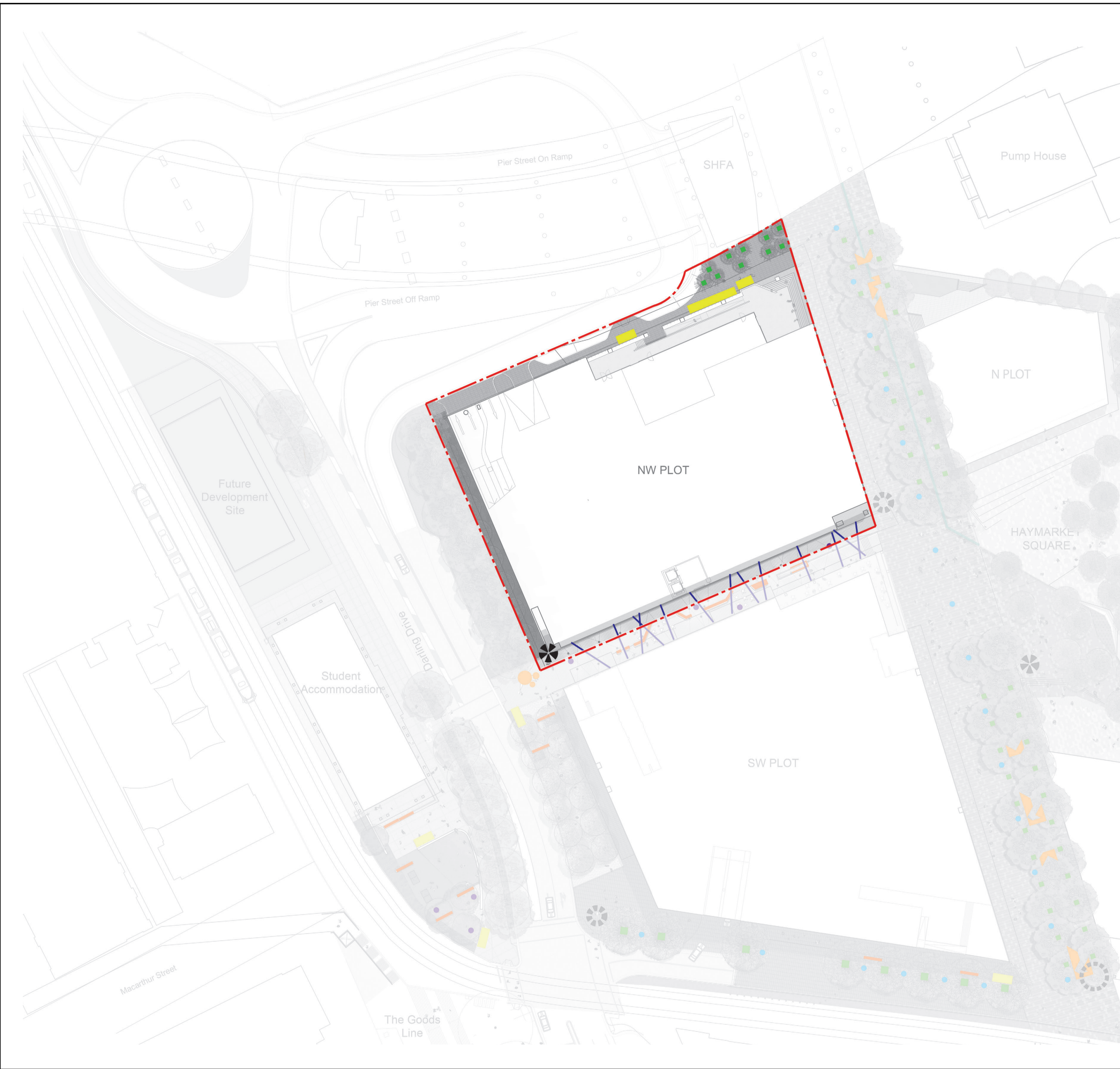

FURNITURE

TREE GRATE	
	Material: Granite setts
	Location: Site wide
	Size: Refer CoS detail *
	Finish: Refer CoS detail *
	Colour: Austral Black

BENCH	
	Material: Stainless steel CHS
	Location: Site wide
	Size: Refer CoS detail *
	Finish: Grade 316
	Colour: Stainless steel
	Fixing: Refer CoS detail *

* City of Sydney, Draft Sydney Streets Design Code, 2006
 & City of Sydney, Interim Sydney Streets Design Code, November 2010.
 Indicative only; Subject to further stakeholder consultation and resolution.

LIGHTING

CATENARY LIGHTING	
	Material: Stainless steel
	Location: Dickson's Lane
	Size: Varies, Type dependent
	Fixing: Waterproof
	Supplier: Hess

SIGNAGE - Wayfinding and information

TERTIARY INFORMATION SIGN	
	Material: To future detail
	Location: Site wide
	Size: To future detail
	Colour: To future detail
	Fixing: To future detail

DARLING HARBOUR LIVE

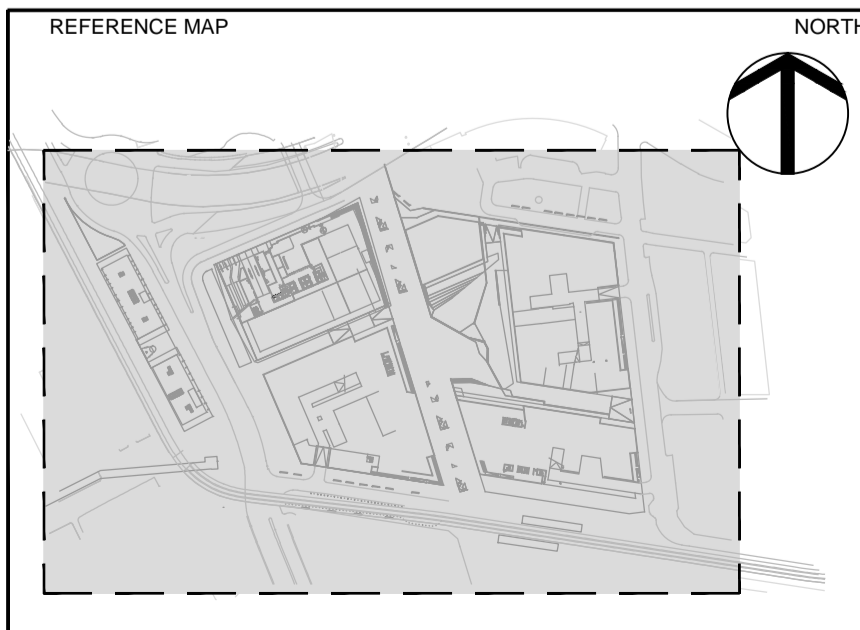

NOTES

- DO NOT SCALE DRAWINGS. WRITTEN DIMENSIONS GOVERN.
- ALL DIMENSIONS ARE IN MILLIMETRES UNLESS NOTED OTHERWISE.
- ALL DIMENSIONS SHALL BE VERIFIED ON SITE BEFORE PROCEEDING WITH THE WORK. HASSELL SHALL BE NOTIFIED IN WRITING OF ANY DISCREPANCIES.
- THESE PLANS ARE TO BE READ IN CONJUNCTION WITH ARCHITECTURAL AND ENGINEERING DRAWINGS.
- ALL LEVELS ARE INDICATIVE ONLY BASED ON COMPOSITE SURVEY DATA PROVIDED BY LEND LEASE AND NOT TO BE RELIED UPON FOR COSTING OR CONSTRUCTION PURPOSES.

© COPYRIGHT OF THIS DRAWING IS VESTED IN HASSELL. LTD. 2014 HASSELL. LTD.

THIS DRAWING IS AN UNCONTROLLED COPY. UNLESS NOTED OTHERWISE.

0 2 4 8m

REV	DESCRIPTION	DATE
D	Response to Submission	27.01.14
C	Issue for Development Application	10.05.13
B	Issue for Development Application	26.04.13
A	Draft Issue For Review	19.04.13

CLIENT

Lend Lease
 LEND LEASE DEVELOPMENT PTY LTD
 LEVEL 4, THE BOND, 30 HICKSON RD
 MILLERS POINT, NSW 2000

CONSULTANTS

Hyder
 CIVIL / TRAFFIC SERVICES
 5/141 WALKER ST, NORTH SYDNEY
 NSW 2060

DENTON CORKER MARSHALL
 ARCHITECTURAL SERVICES
 49 EXHIBITION ST, MELBOURNE
 VIC 3000

LANDSCAPE ARCHITECT- PRINCIPAL DESIGN CONSULTANT

HASSELL LIMITED ACN 007 711 435
 LEVEL 2 PIER 8/9 23 HICKSON ROAD
 SYDNEY NSW 2000 AUSTRALIA
 SYDNEY@HASSELLSTUDIO.COM
 T 61 2 9101 2000

HASSELL

PROJECT

SICEEP
 DARLING HARBOUR
 SOUTHERN PRECINCT - NORTH WEST PLOT

DRAWING TITLE				
URBAN ELEMENTS PLAN				
STATUS				
RESPONSE TO SUBMISSION				
SCALE @ A1	DRAWN	CO-ORD	REVIEWED	APPROVED
1:500	JC	VS	VS	AB
PROJECT NUMBER	DRAWING NUMBER		REV	
005198	L212		D	

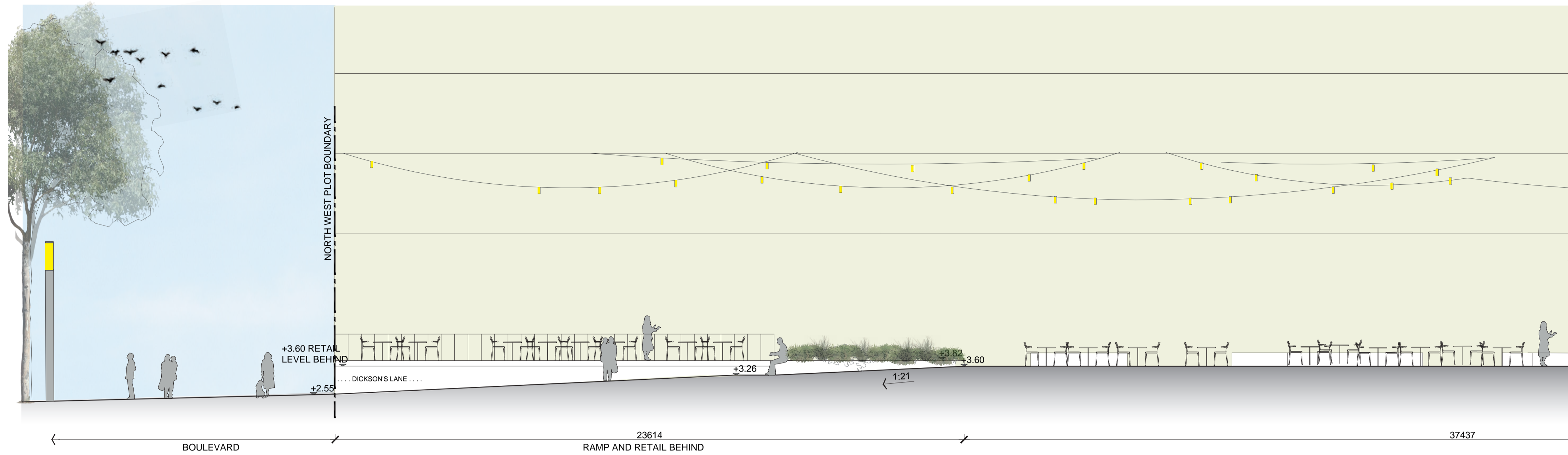

1 SECTIONAL ELEVATION: DICKSON'S LANE
1:100@A1

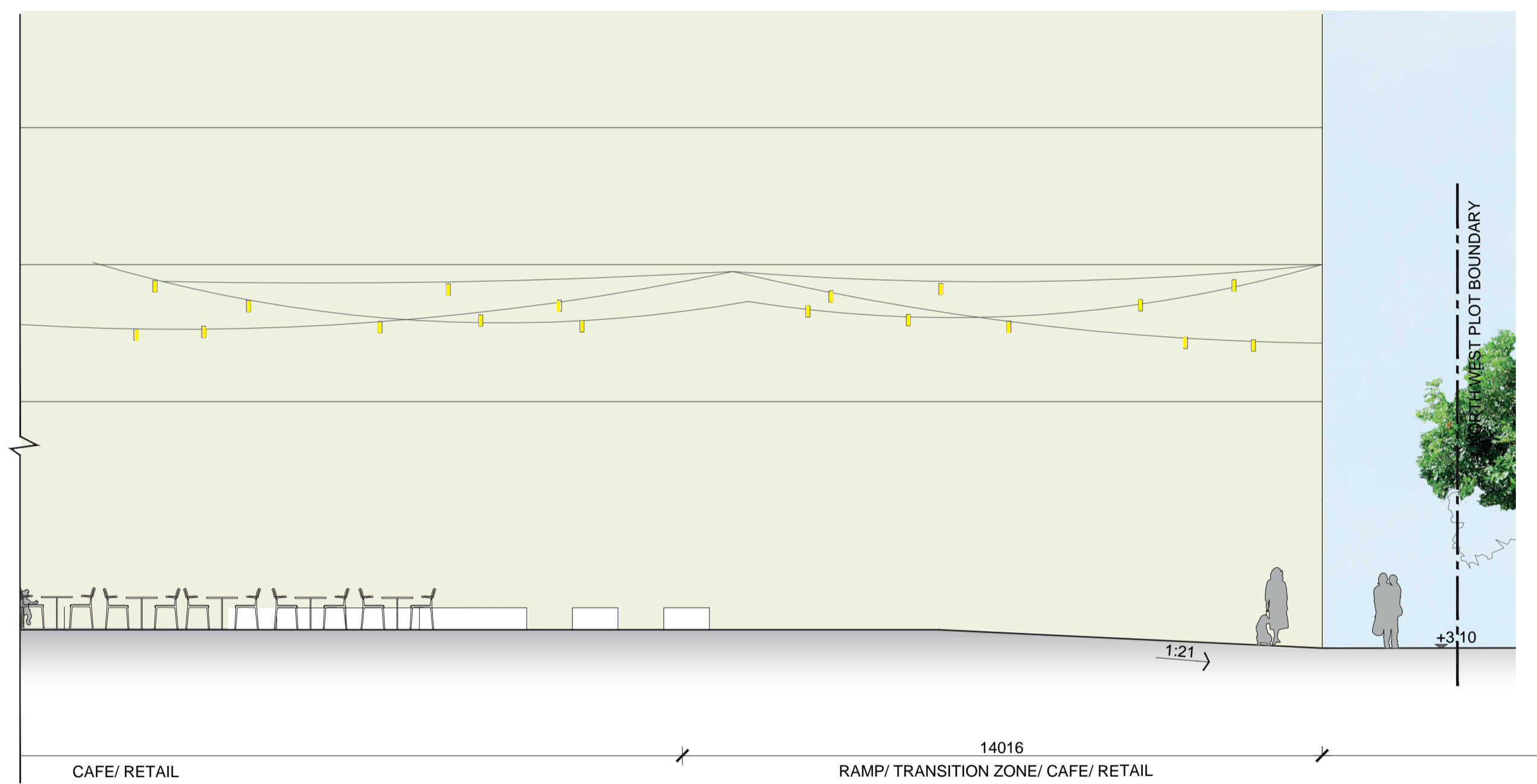

2 SECTIONAL ELEVATION: DICKSON'S LANE
1:100@A1

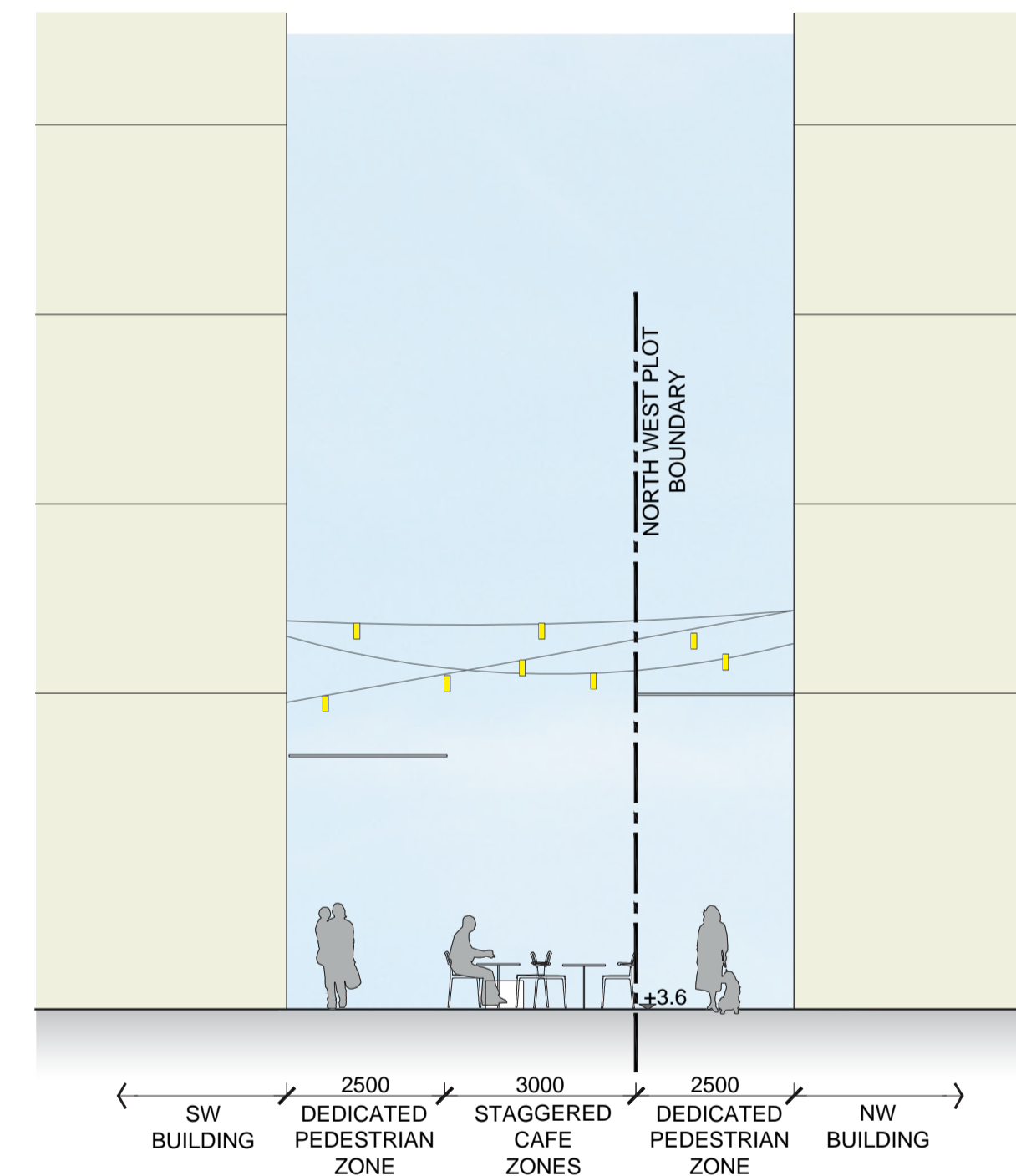

DARLING HARBOUR LIVE

<p>REFERENCE MAP</p>	<p>NOTES</p> <ol style="list-style-type: none"> DO NOT SCALE DRAWINGS. WRITTEN DIMENSIONS GOVERN. ALL DIMENSIONS ARE IN MILLIMETRES UNLESS NOTED OTHERWISE. ALL DIMENSIONS SHALL BE VERIFIED ON SITE BEFORE PROCEEDING WITH THE WORK. HASSELL SHALL BE NOTIFIED IN WRITING OF ANY DISCREPANCIES. THESE PLANS ARE TO BE READ IN CONJUNCTION WITH ARCHITECTURAL AND ENGINEERING DRAWINGS. ALL LEVELS ARE INDICATIVE ONLY BASED ON COMPOSITE SURVEY DATA PROVIDED BY LEND LEASE AND NOT TO BE RELIED UPON FOR COSTING OR CONSTRUCTION PURPOSES. <p>© COPYRIGHT OF THIS DRAWING IS VESTED IN HASSELL. LTD. 2014 HASSELL. LTD.</p> <p>THIS DRAWING IS AN UNCONTROLLED COPY. UNLESS NOTED OTHERWISE.</p>	<table border="1" style="width: 100%; border-collapse: collapse;"> <thead> <tr> <th>REV</th> <th>DESCRIPTION</th> <th>DATE</th> </tr> </thead> <tbody> <tr> <td>D</td> <td>Response to Submission</td> <td>27.01.14</td> </tr> <tr> <td>C</td> <td>Issue for Development Application</td> <td>10.05.13</td> </tr> <tr> <td>B</td> <td>Issue for Development Application</td> <td>26.04.13</td> </tr> <tr> <td>A</td> <td>Draft Issue For Review</td> <td>19.04.13</td> </tr> </tbody> </table>	REV	DESCRIPTION	DATE	D	Response to Submission	27.01.14	C	Issue for Development Application	10.05.13	B	Issue for Development Application	26.04.13	A	Draft Issue For Review	19.04.13	<p>CLIENT</p> <p>Lend Lease LEND LEASE DEVELOPMENT PTY LTD LEVEL 4 THE BOND, 30 HICKSON RD MILLERS POINT, NSW 2000</p> <p>CONSULTANTS</p> <p>Hyder CIVIL / TRAFFIC SERVICES 5141 WALKER ST, NORTH SYDNEY NSW 2060</p> <p>DENTON CORKER MARSHALL ARCHITECTURAL SERVICES 49 EXHIBITION ST, MELBOURNE VIC 3000</p>	<p>LANDSCAPE ARCHITECT - PRINCIPAL DESIGN CONSULTANT</p> <p>HASSELL LIMITED ACN 007 711 435 LEVEL 2 PIER 8/9 23 HICKSON ROAD SYDNEY NSW 2000 AUSTRALIA SYDNEY@HASSELLSTUDIO.COM T 61 2 9101 2000</p> <p>HASSELL</p> <p>PROJECT</p> <p>SICEEP DARLING HARBOUR SOUTHERN PRECINCT - NORTH WEST PLOT</p>	<p>DRAWING TITLE</p> <p>SECTIONAL ELEVATIONS</p> <p>STATUS</p> <p>RESPONSE TO SUBMISSION</p> <table border="1" style="width: 100%; border-collapse: collapse;"> <thead> <tr> <th>SCALE @ A1</th> <th>DRAWN</th> <th>CO-ORD</th> <th>REVIEWED</th> <th>APPROVED</th> </tr> </thead> <tbody> <tr> <td>1:100</td> <td>JC</td> <td>VS</td> <td>VS</td> <td>AB</td> </tr> </tbody> </table> <table border="1" style="width: 100%; border-collapse: collapse;"> <thead> <tr> <th>PROJECT NUMBER</th> <th>DRAWING NUMBER</th> <th>REV</th> </tr> </thead> <tbody> <tr> <td>005198</td> <td>L301</td> <td>D</td> </tr> </tbody> </table>	SCALE @ A1	DRAWN	CO-ORD	REVIEWED	APPROVED	1:100	JC	VS	VS	AB	PROJECT NUMBER	DRAWING NUMBER	REV	005198	L301	D
REV	DESCRIPTION	DATE																																		
D	Response to Submission	27.01.14																																		
C	Issue for Development Application	10.05.13																																		
B	Issue for Development Application	26.04.13																																		
A	Draft Issue For Review	19.04.13																																		
SCALE @ A1	DRAWN	CO-ORD	REVIEWED	APPROVED																																
1:100	JC	VS	VS	AB																																
PROJECT NUMBER	DRAWING NUMBER	REV																																		
005198	L301	D																																		