

REV	DESCRIPTION	DATE
M	ADDED LONGER SOUND BARRIER AROUND SITE	09/01/2026
L	ADDED CLADDING FOR INTAKE & STORAGE TOWERS	17/12/2025
K	ADDED SHED FOR INLOADING WEIGHERS	16/12/2025
J	MOVED PUMP HOUSE AND WATER TANKS	16/10/2025
H	WEIGHBRIDGE OFFICE MOVED, FENCE EXPANDED, DRIVEWAY TO OLD SITE ADJUSTED, ADDED FACADE TO PROCESS BUILDING ELEVATORS	3/10/2025
G	SOUND BARRIER SHORTENED	23/09/2025
F	DRAWING UPDATE	15/09/2025
REV	DESCRIPTION	DATE
REVISION HISTORY		

**LGPM**  
 PROCESS INNOVATION  
 Bulk Materials Handling & Processing Systems  
 47-49 OVERSEAS DRIVE  
 NOBLE PARK, VIC 3174  
 PHONE: +61 (03) 9702 4855  
 EMAIL: info@lgpm.com.au  
 WEBSITE: www.lgpm.com.au

MDL	JC	16/05/2024	CLIENT & PROJECT LOCATION	BAIADA TFM - TANGARATTA, NSW
DRN	SJG	1/04/2025	SCALE	100TPH FEED MILL PRE ENGINEERING
CHK			DIMENSIONS ARE IN mm	GENERAL SITE LAYOUT
			THRD ANGLE PROJECTION	OVERALL SITE
			DRG No.	2752-0001-002
			REV.	M
			SHT	1 OF 3

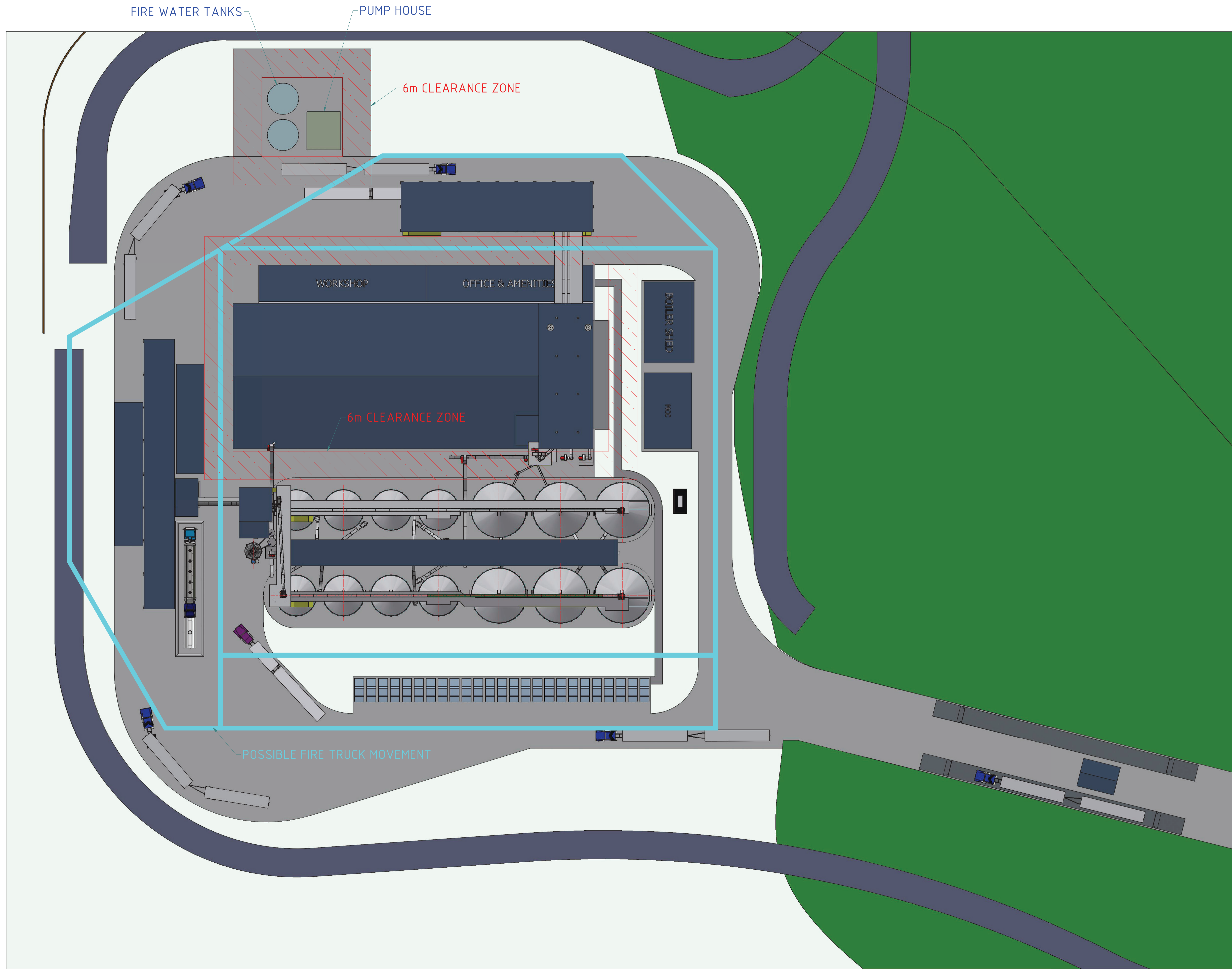



REV	DESCRIPTION	DATE
M	ADDED LONGER SOUND BARRIER AROUND SITE	09/01/2026
L	ADDED CLADDING FOR INTAKE & STORAGE TOWERS	17/12/2025
K	ADDED SHED FOR INLOADING WEIGHERS	16/12/2025
J	MOVED PUMP HOUSE AND WATER TANKS	16/10/2025

REV	DESCRIPTION	DATE
H	WEIGHBRIDGE OFFICE MOVED, FENCE EXPANDED, DRIVEWAY TO OLD SITE ADJUSTED, ADDED FACADE TO PROCESS BUILDING ELEVATORS	3/10/2025
G	SOUND BARRIER SHORTENED	23/09/2025
F	DRAWING UPDATE	15/09/2025

**LGPM**  
 PROCESS INNOVATION  
 Bulk Materials Handling & Processing Systems

47-49 OVERSEAS DRIVE  
 NOBLE PARK, VIC 3174  
 PHONE: +61 (0)3 9702 4855  
 EMAIL: info@lgpm.com.au  
 WEBSITE: www.lgpm.com.au

MDL	JC	16/05/2024
DRN	SJG	1/04/2025
CHK		

UNLESS OTHERWISE SPECIFIED, ALL DIMENSIONS ARE IN mm  
 SCALE 1:400  
 THIRD ANGLE PROJECTION

CLIENT & PROJECT LOCATION		BAIADA TFM - TANGARATTA, NSW
PROJECT		100TPH FEED MILL PRE ENGINEERING GENERAL SITE LAYOUT CLEARANCE ZONES
DRG No.	2752-0001-002	REV. M SHT 3 OF 3



INTERNAL CLADDING AND ROLLER DOORS TO SEPARATE PROCESS TOWER FROM WAREHOUSE

SECTION C-C  
1 : 175

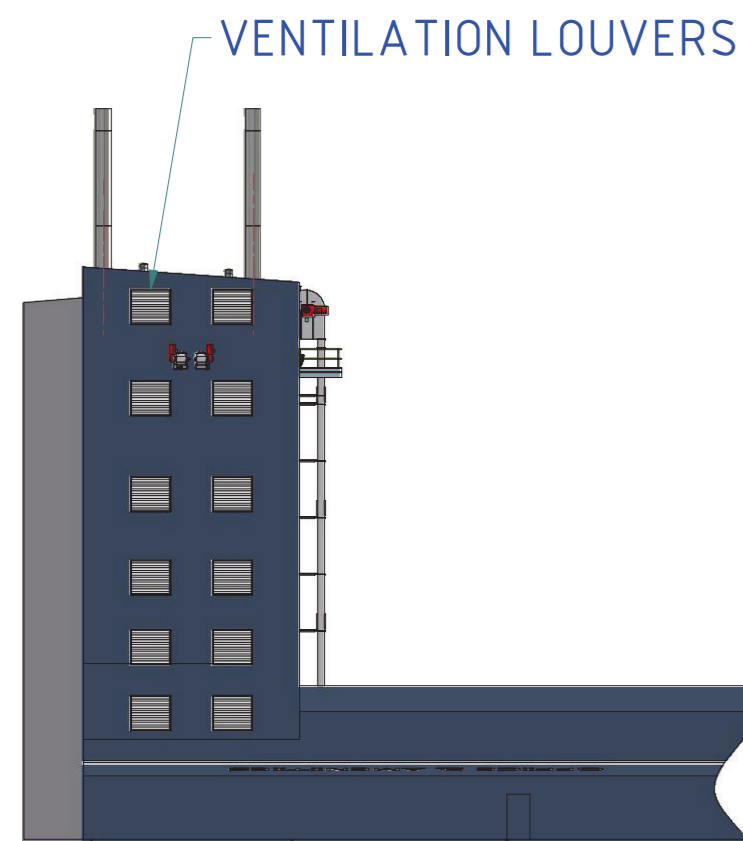

SECTION A-A  
NORTH-WEST ELEVATION  
1 : 400

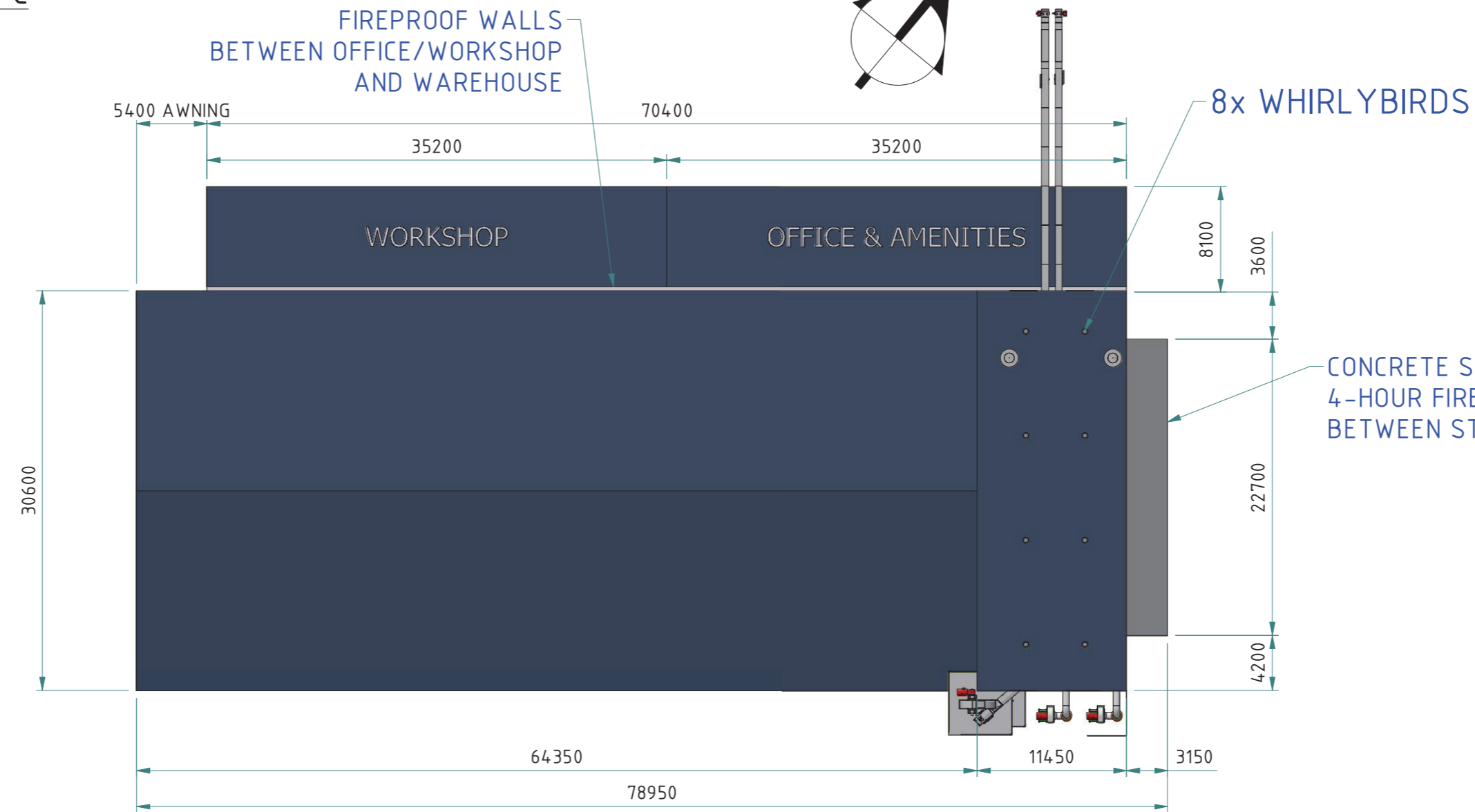

PROCESS BUILDING PLAN VIEW  
1 : 400

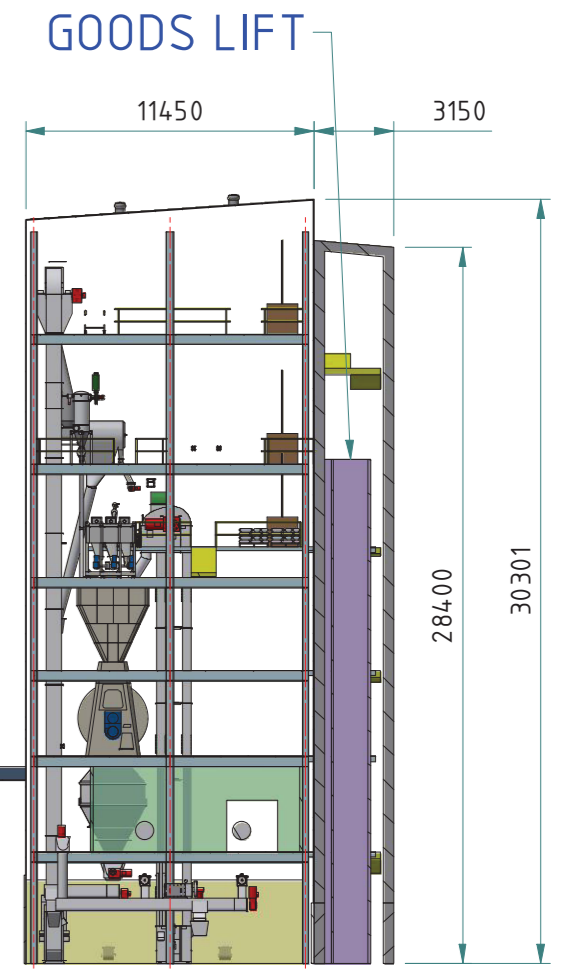

SECTION U-U  
1 : 300

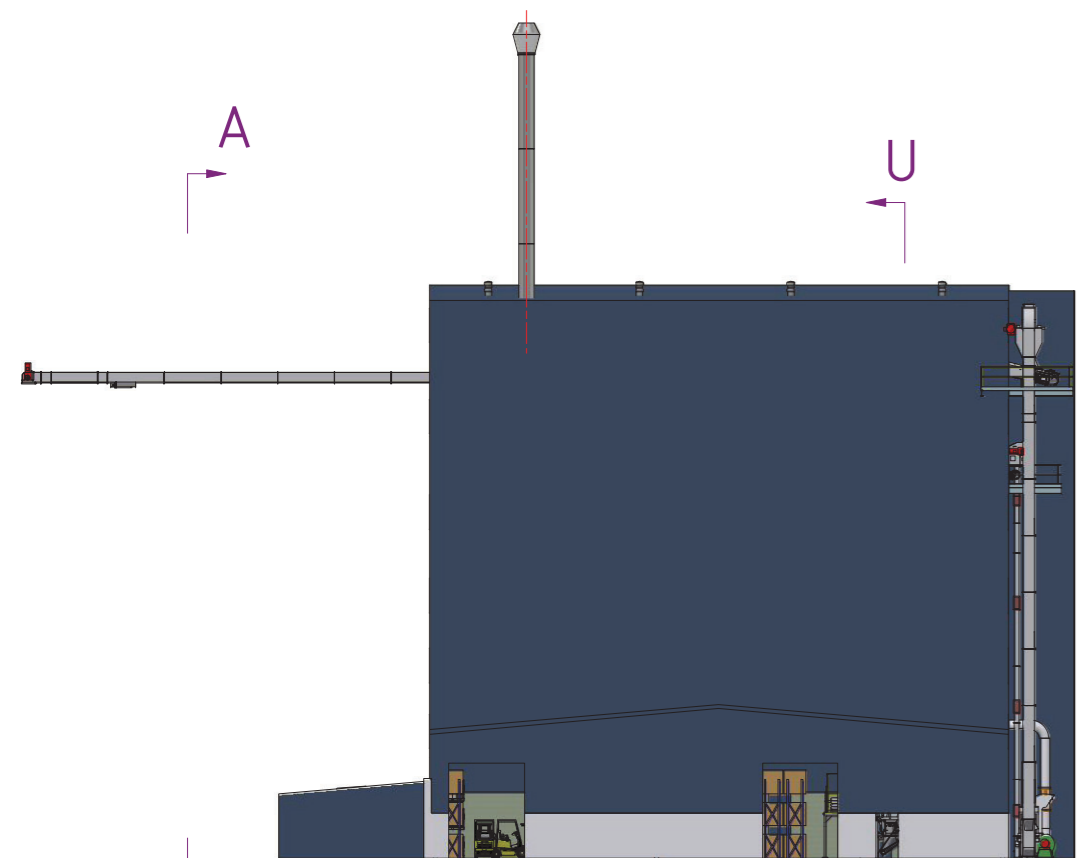

**REFERENCE DRAWINGS**  
 GENERAL SITE LAYOUT 2752-0001-002  
 INLOADING LAYOUT 2752-0001-007  
 OUTLOADING LAYOUT 2752-0001-008

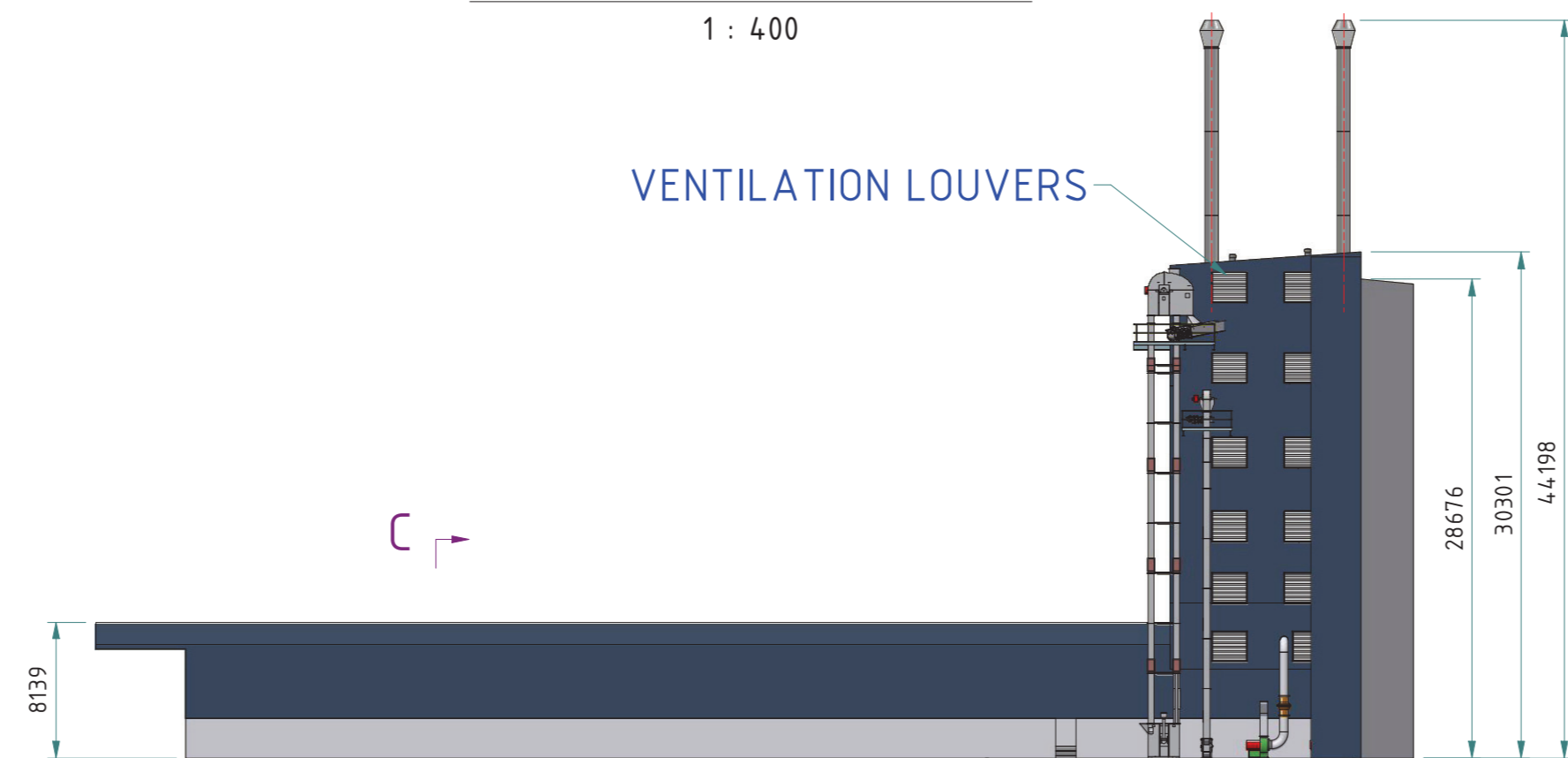

SOUTH-EAST ELEVATION VIEW  
1 : 400

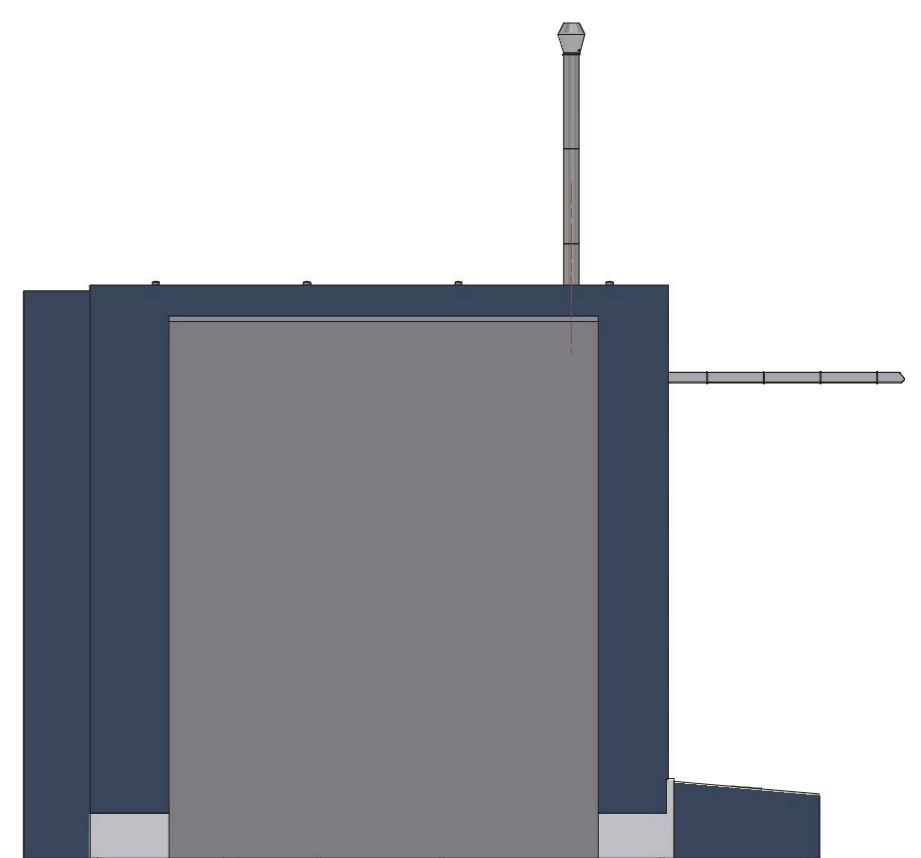

REVISION HISTORY			
REV	DESCRIPTION	DATE	APPROVED
E	INCREASED STACK HEIGHT	20/10/2025	
D	FACADE ADDED	7/10/2025	

**LGPM**  
 PROCESS INNOVATION  
 Bulk Materials Handling & Processing Systems

47-49 OVERSEAS DRIVE  
 NOBLE PARK, VIC 3174  
 PHONE: +61 (03) 9702 4855  
 EMAIL: info@lgpm.com.au  
 WEBSITE: www.lgpm.com.au

THIS DRAWING, ALL INFORMATION & DESIGNS HEREON, ARE THE PROPERTY OF LGPM. THIS DRAWING IS CONFIDENTIAL & MUST NOT BE MADE PUBLIC OR COPIED WITHOUT PRIOR WRITTEN AUTHORIZATION FROM LGPM AND IS SUBJECT TO RETURN ON DEMAND. NO USE OF THIS DRAWING, ANY INFORMATION OR DESIGNS HEREON IS PERMITTED EXCEPT WHEN SPECIFICALLY AUTHORISED IN WRITING BY LGPM. ACCEPTANCE & POSSESSION OF THIS DRAWING CONSTITUTES AGREEMENT OF THE ABOVE CONDITIONS.

MDL	JC	12/06/2024	CLIENT & PROJECT LOCATION	
DRN	sean.guan	6/11/2024	BAIADA TFM - TANGARATTA, NSW	
CHK			100TPH FEED MILL PRE ENGINEERING	
UNLESS OTHERWISE SPECIFIED, ALL DIMENSIONS ARE IN mm			SCALE	PROCESS BUILDING LAYOUT
			1:400	MAIN VIEWS
THIRD ANGLE PROJECTION		A2	P&ID ITEM No.	DRG No.
			2752-0001-006	REV. E
				SHT 1 OF 8

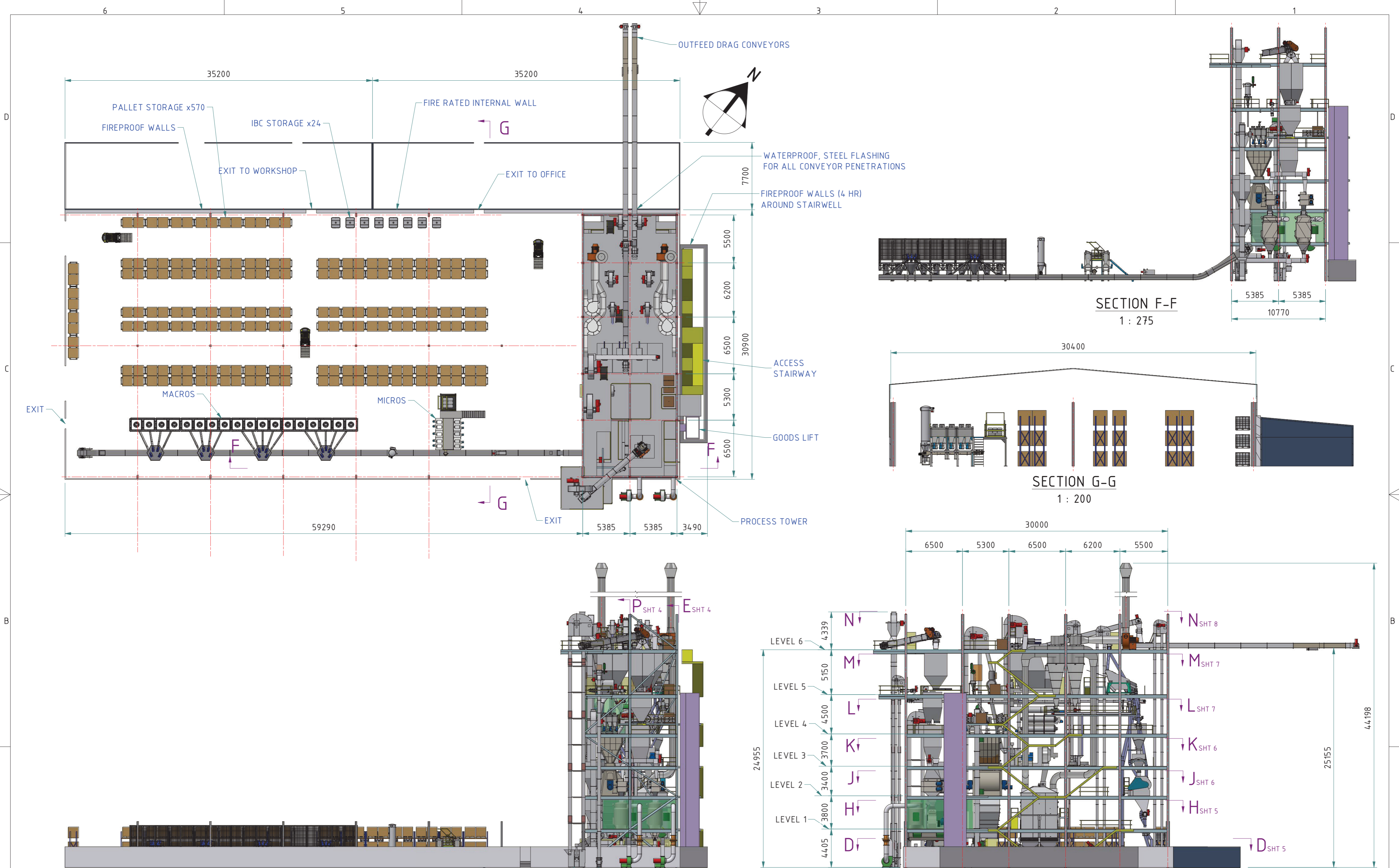

NOTE: WAREHOUSE & MILL TOWER CLADDING OMITTED

<p><b>LGPM</b> PROCESS INNOVATION Bulk Materials Handling &amp; Processing Systems</p>	<p>47-49 OVERSEAS DRIVE NOBLE PARK, VIC 3174 PHONE: +61 (03) 9702 4855 EMAIL: info@lgpm.com.au WEBSITE: www.lgpm.com.au</p>	<p>MDL JC 12/06/2024 DRN sean.guan 6/11/2024 CHK</p>	<p>CLIENT &amp; PROJECT LOCATION BAIADA TFM - TANGARATTA, NSW</p>
	<p>UNLESS OTHERWISE SPECIFIED, ALL DIMENSIONS ARE IN mm</p>	<p>SCALE 1 : 275</p>	<p>100TPH FEED MILL PRE ENGINEERING PROCESS BUILDING LAYOUT PLAN &amp; ELEVATIONS VIEWS</p>
	<p>THIS DRAWING, ALL INFORMATION &amp; DESIGNS HEREON, ARE THE PROPERTY OF LGPM. THIS DRAWING IS CONFIDENTIAL &amp; MUST NOT BE MADE PUBLIC OR COPIED WITHOUT PRIOR WRITTEN AUTHORIZATION FROM LGPM AND IS SUBJECT TO RETURN ON DEMAND. NO USE OF THIS DRAWING, ANY INFORMATION OR DESIGNS HEREON IS PERMITTED EXCEPT WHEN SPECIFICALLY AUTHORISED IN WRITING BY LGPM. ACCEPTANCE &amp; POSSESSION OF THIS DRAWING CONSTITUTES AGREEMENT OF THE ABOVE CONDITIONS.</p>	<p>THIRD ANGLE PROJECTION</p>	<p>P&amp;ID ITEM No. DRG No. 2752-0001-006</p>

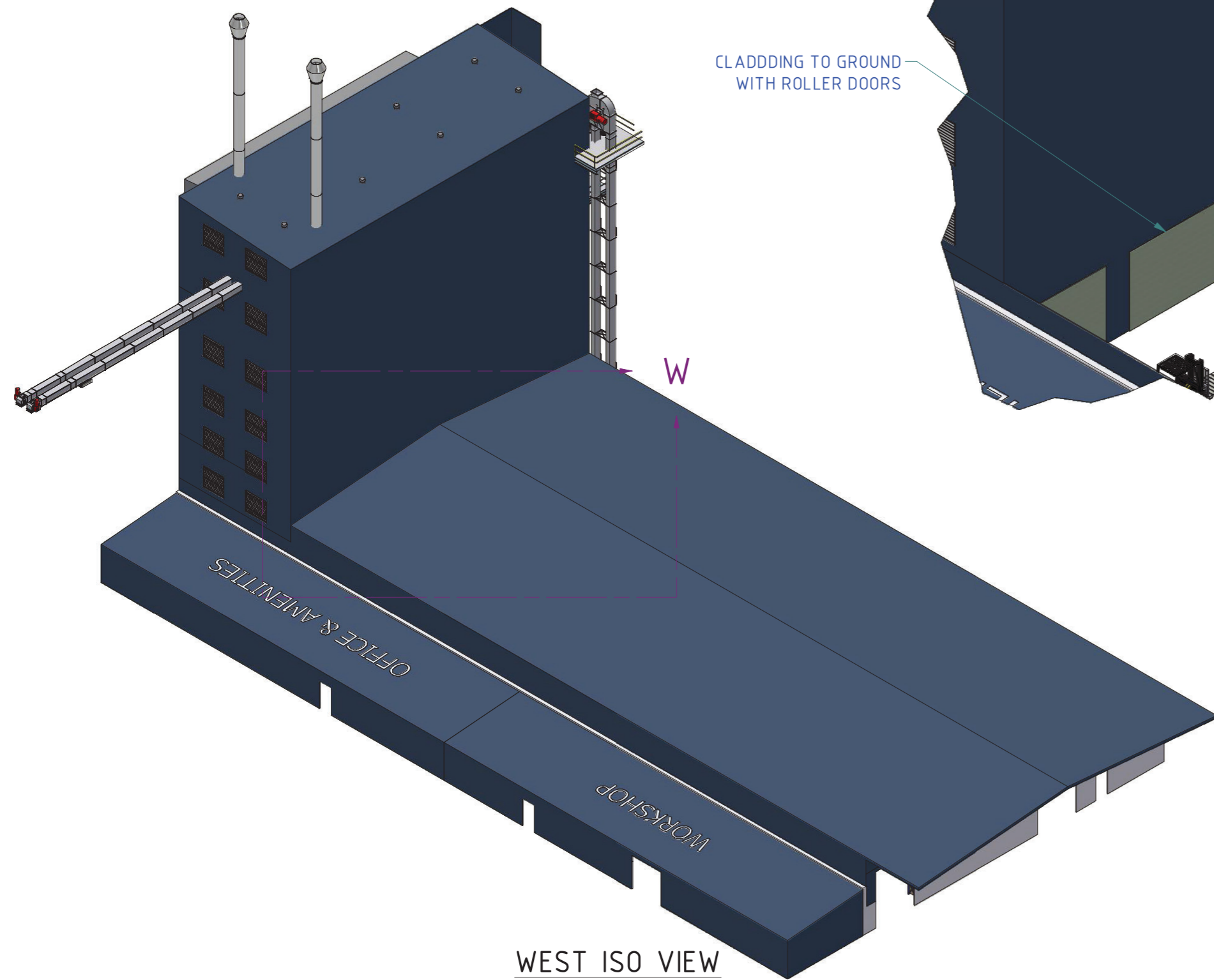

WEST ISO VIEW  
1 : 350

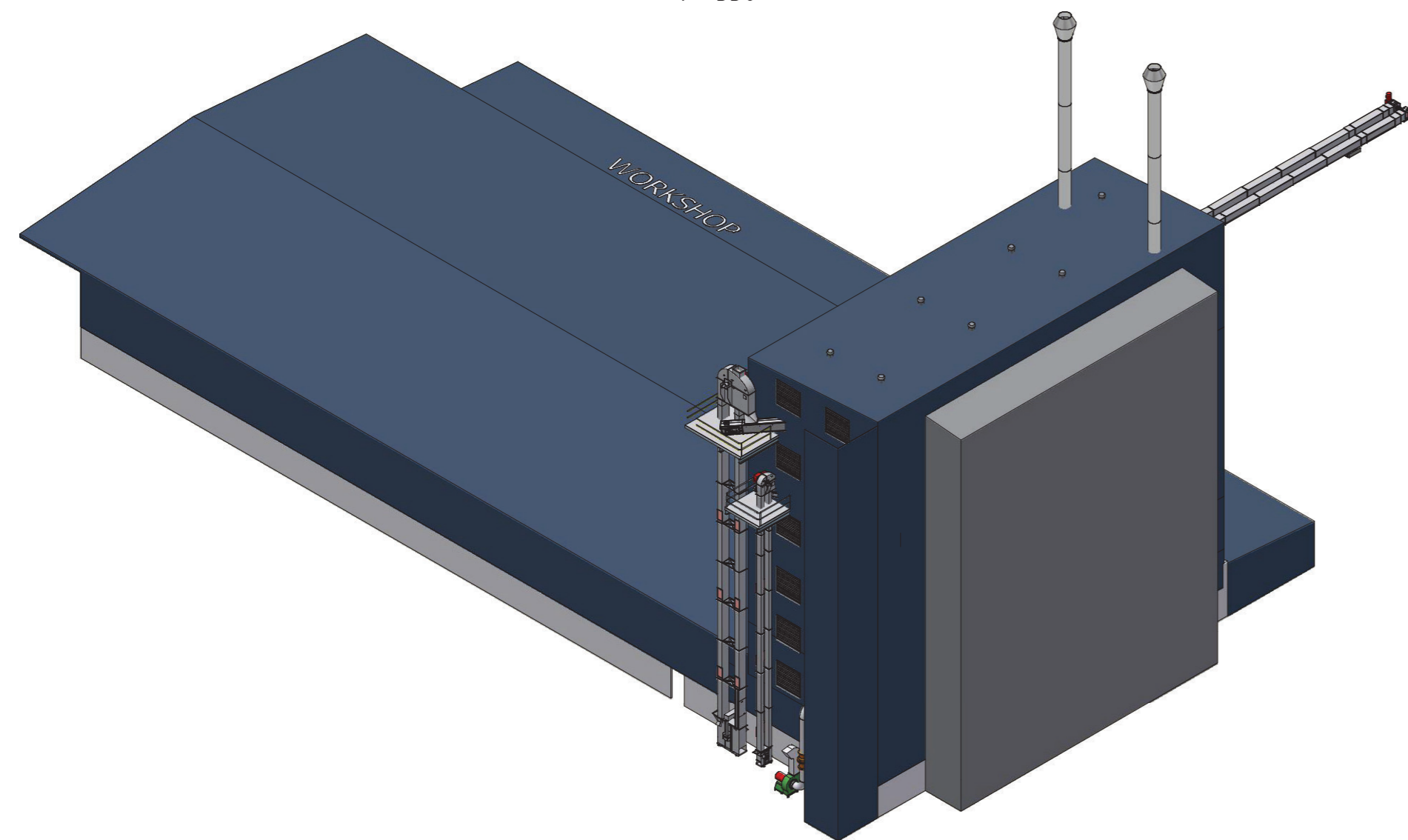

EAST ISO VIEW  
1 : 350

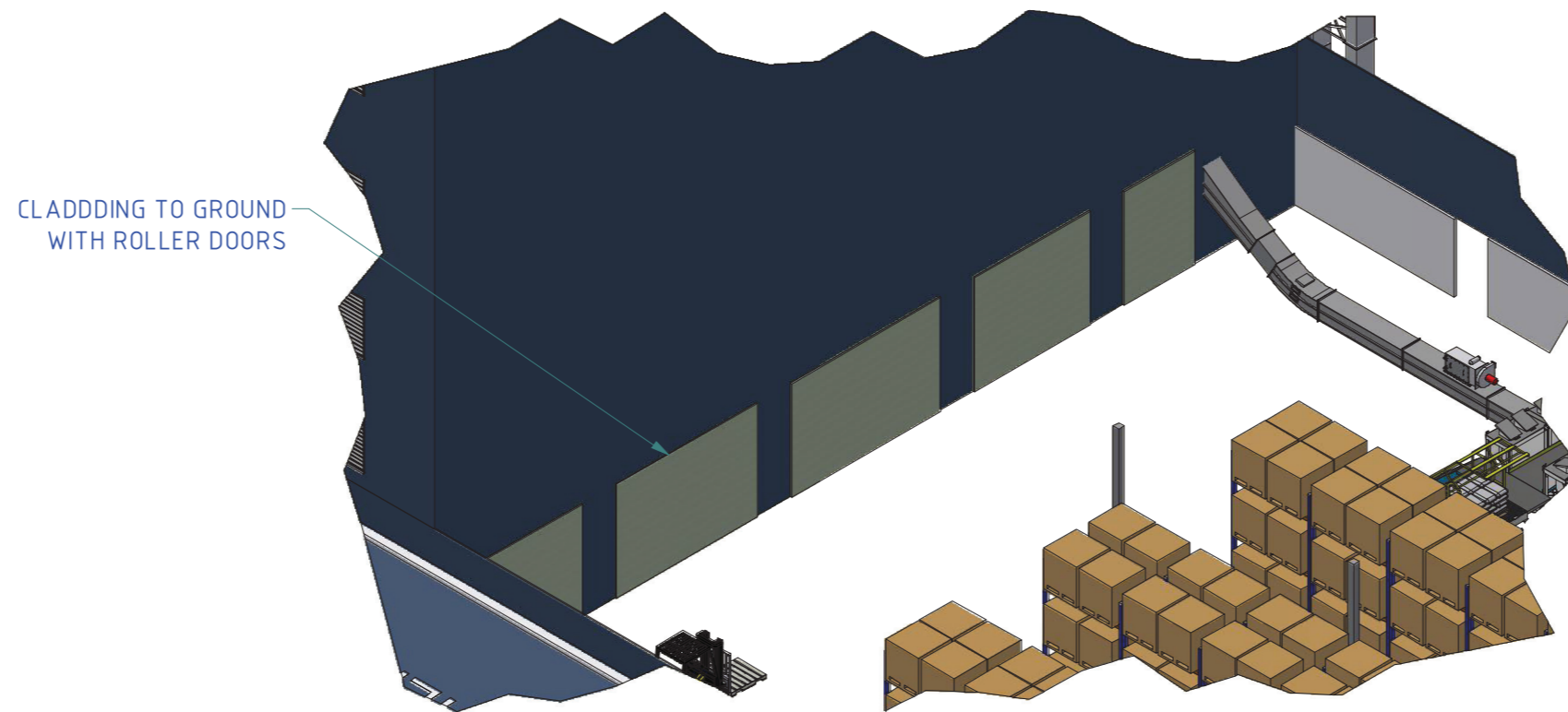

DETAIL W  
WAREHOUSE ROOF REMOVED  
1 : 175

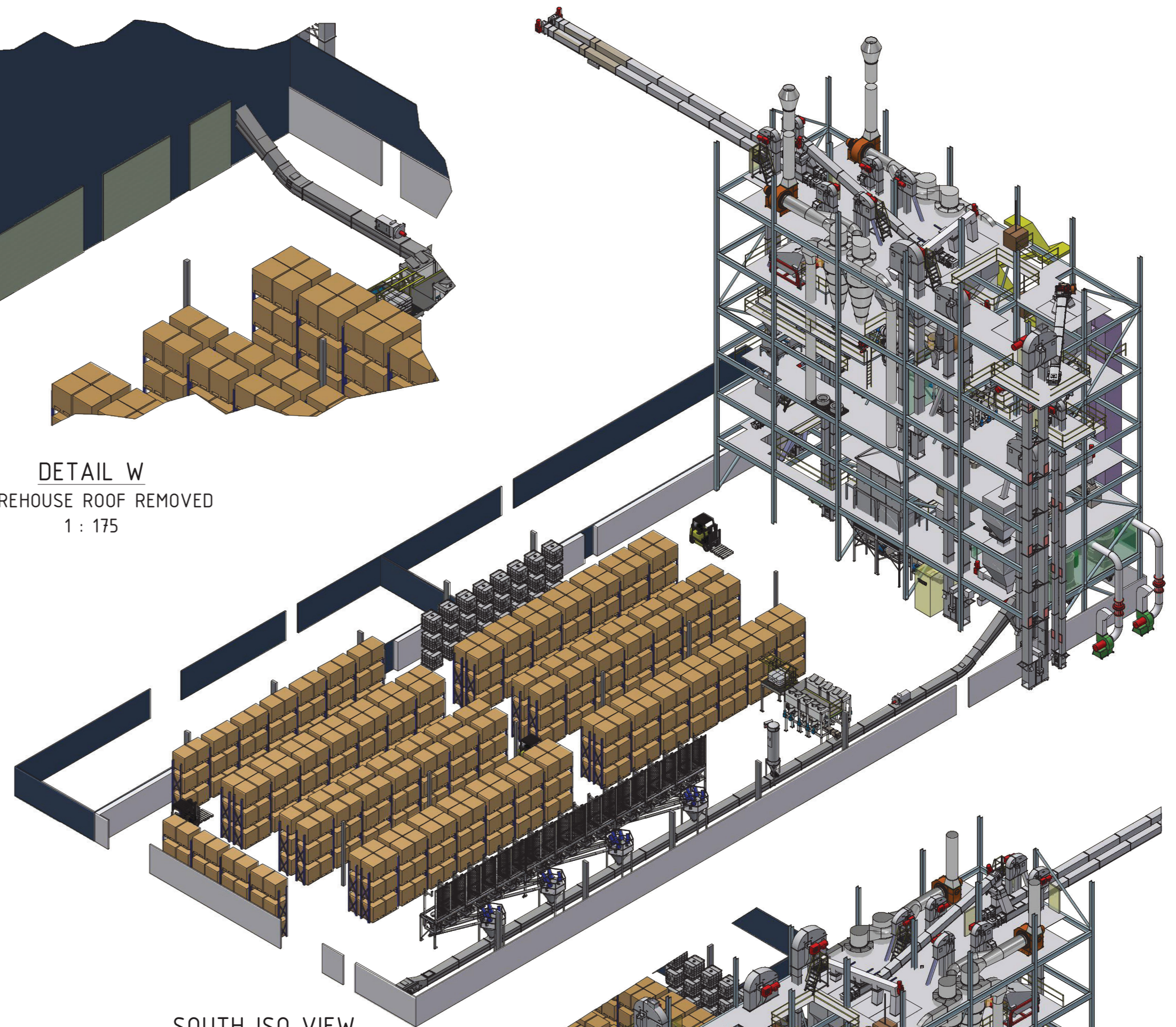

SOUTH ISO VIEW  
1 : 275

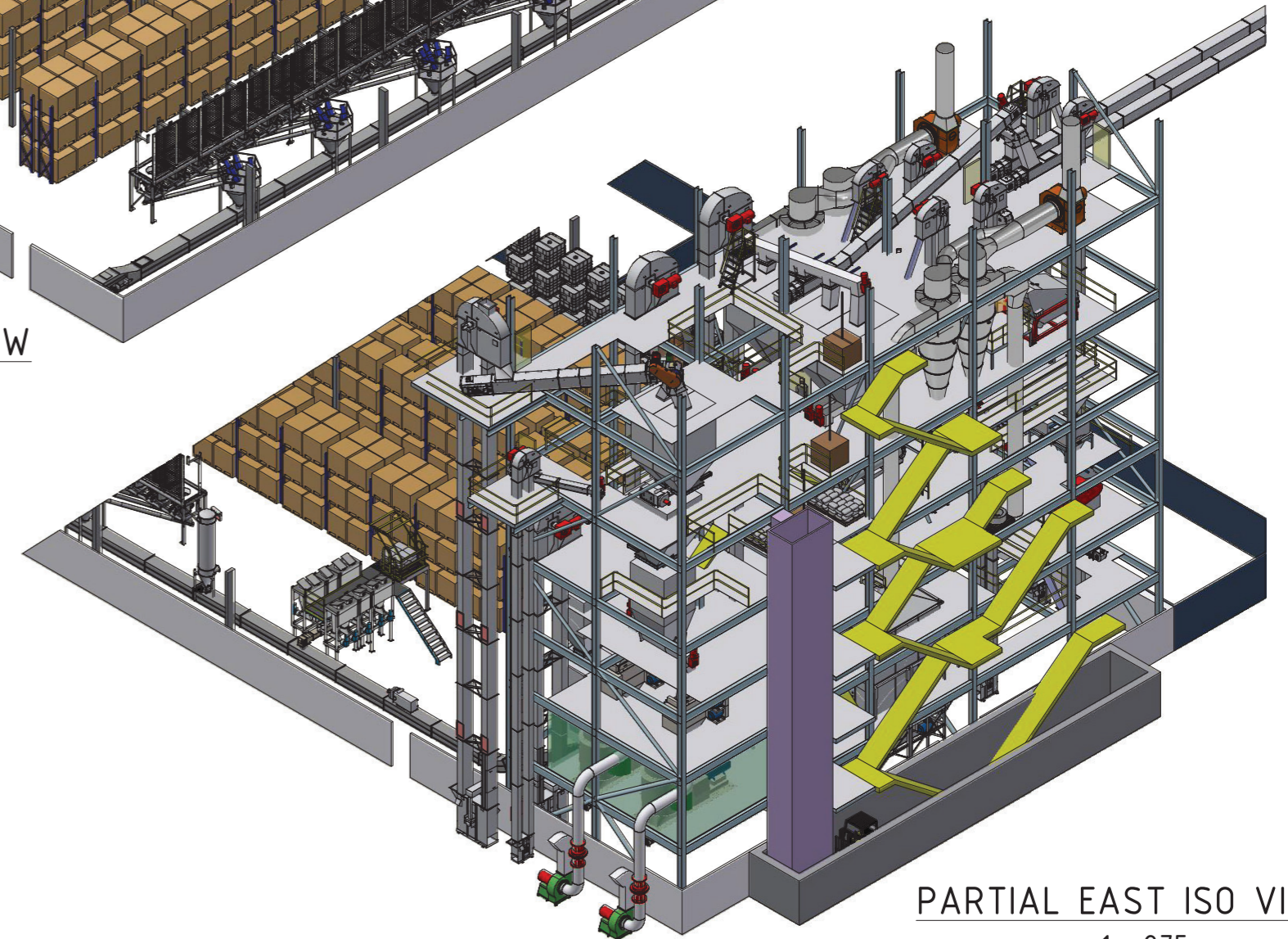

PARTIAL EAST ISO VIEW 2  
1 : 275

<p><b>LGPM</b> PROCESS INNOVATION Bulk Materials Handling &amp; Processing Systems</p>	<p>47-49 OVERSEAS DRIVE NOBLE PARK, VIC 3174 PHONE: +61 (03) 9702 4855 EMAIL: info@lgpm.com.au WEBSITE: www.lgpm.com.au</p>	<p>MDL JC 12/06/2024 DRN sean.guan 6/11/2024 CHK</p>	<p>CLIENT &amp; PROJECT LOCATION BAIADA TFM - TANGARATTA, NSW</p>
	<p>UNLESS OTHERWISE SPECIFIED, ALL DIMENSIONS ARE IN mm</p>	<p>SCALE 1 : 350</p>	<p>100TPH FEED MILL PRE ENGINEERING PROCESS BUILDING LAYOUT OVERALL ISO VIEWS</p>
<p>THIS DRAWING, ALL INFORMATION &amp; DESIGNS HEREON, ARE THE PROPERTY OF LGPM. THIS DRAWING IS CONFIDENTIAL &amp; MUST NOT BE MADE PUBLIC OR COPIED WITHOUT PRIOR WRITTEN AUTHORIZATION FROM LGPM AND IS SUBJECT TO RETURN ON DEMAND. NO USE OF THIS DRAWING, ANY INFORMATION OR DESIGNS HEREON IS PERMITTED EXCEPT WHEN SPECIFICALLY AUTHORISED IN WRITING BY LGPM. ACCEPTANCE &amp; POSSESSION OF THIS DRAWING CONSTITUTES AGREEMENT OF THE ABOVE CONDITIONS.</p>	<p>THIRD ANGLE PROJECTION</p>	<p>P&amp;ID ITEM No. DRG No. 2752-0001-006</p>	<p>REV. E SHT 3 OF 8</p>

THIS DRAWING SHOULD NOT BE SCALED  
GRAIN / MEALS  
INTAKE

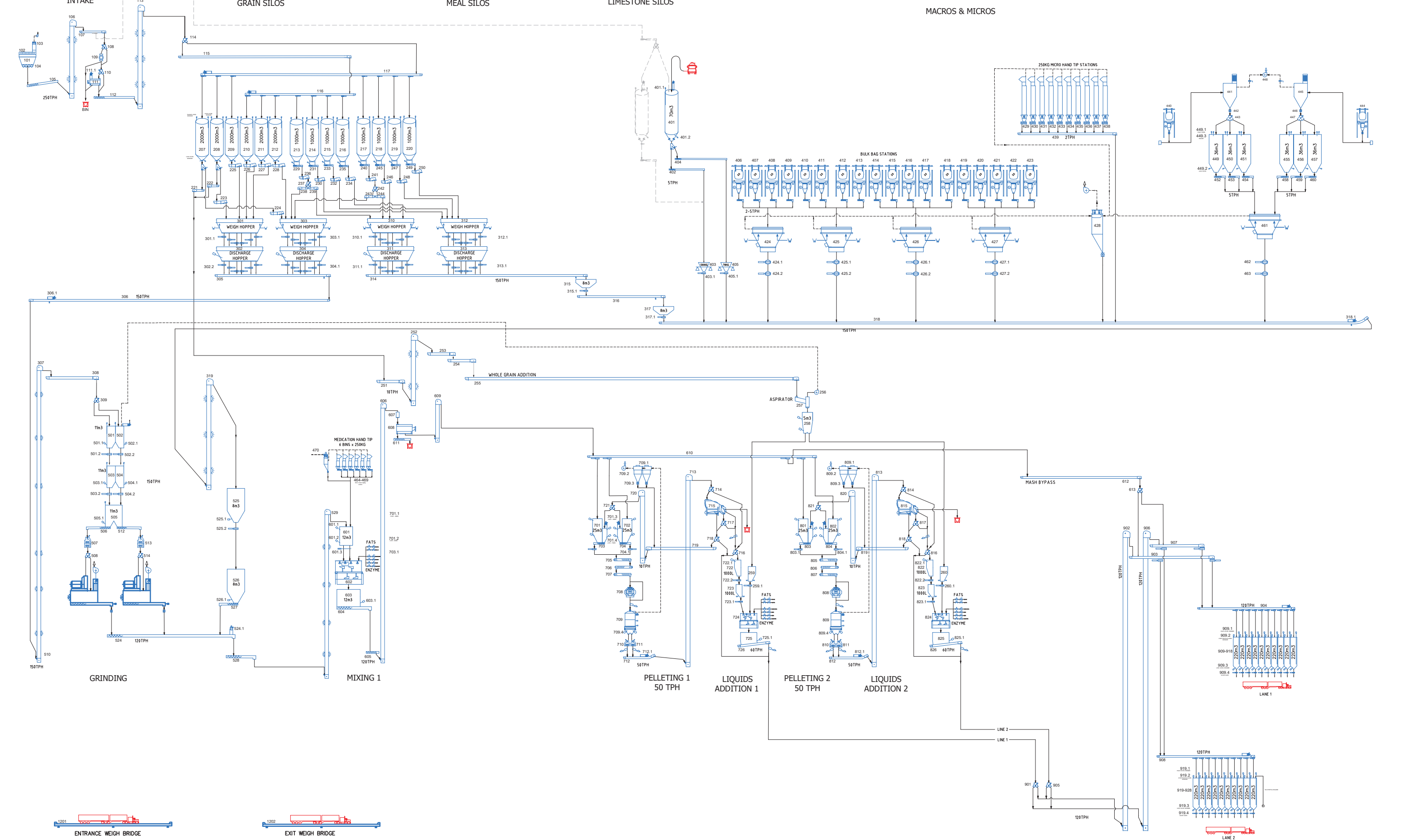

**COLOR AND LINE LEGEND**

NOT IN SCOPE OF SUPPLY	—
AIR ONLY	- - - -
CONTRACTOR SUPPLY	—
FUTURE	- - - -

REV	DESCRIPTION	BY	CHK	APP	DATE
12	UPDATED AS PER CUSTOMER COMMENTS	MR			18/12/25
11	UPDATED GRINDING SECTION	JC			24/10/25
10	UPDATED FUTURE SECTION	AS			04/02/25
9	UPDATED NUMBERING	MR			23/12/24
8	UPDATED FLOW DIAGRAM TO FINAL DESIGN	AS			17/12/24

**LGPM**  
PROCESS INNOVATION  
Bulk Materials Handling and Processing Systems

47-49 OVERSEAS DRIVE  
NOBLE PARK, VIC 3174  
PHONE: +61 (0)3 9782 4855  
EMAIL: info@lgpm.com.au  
WEBSITE: www.lgpm.com.au

THIS DRAWING, ALL INFORMATION & DESIGNS HEREON ARE THE PROPERTY OF LGPM. THIS DRAWING IS CONFIDENTIAL & MUST NOT BE MADE PUBLIC OR COPIED WITHOUT WRITTEN AUTHORIZATION FROM LGPM AND IS SUBJECT TO RETURN ON DEMAND. NO USE OF THIS DRAWING, ANY INFORMATION OR DESIGNS HEREON IS PERMITTED EXCEPT WHEN SPECIFICALLY AUTHORISED IN WRITING BY LGPM. ACCEPTANCE & POSSESSION OF THIS DRAWING CONSTITUTES FULL AGREEMENT OF THE ABOVE CONDITIONS.

DRAWN	MR	6/01/2024	CLIENT & PROJECT LOCATION
CHECKED			NSW FEEDMILL
DESIGNED			TITLE
APPROVED			PROPOSED FEED MILL PRE ENGINEERING
CAD FILE			PRELIMINARY PROCESS FLOW
DRG TYPE			PROJECT / QUOTE NUMBER
			2752
			DRAWING NUMBER
			2752-0000-001
			SHEET No.
			1
			REVISION
			12
			SHT SIZE
			A0