

WALLAMORE ROAD

REVISION HISTORY			
REV	DESCRIPTION	DATE	APPROVED
G	GENERAL SITE UPDATE, PERSPECTIVE VIEWS ADDED	06/05/2024	

**LGPM**  
 PROCESS INNOVATION  
 Bulk Materials Handling & Processing Systems  
 47-49 OVERSEAS DRIVE  
 NOBLE PARK, VIC 3174  
 PHONE: +61 (0)3 9702 4855  
 EMAIL: info@lgpm.com.au  
 WEBSITE: www.lgpm.com.au

MDL	JC	3/07/2023
DRN	JC	24/07/2023
CHK		
UNLESS OTHERWISE SPECIFIED, ALL DIMENSIONS ARE IN mm		
SCALE	1:1200	
THIRD ANGLE PROJECTION		

CLIENT & PROJECT LOCATION		REV.	SHT
BAIADA TFM - TANGARATTA, NSW		G	1 OF 4
PROPOSED FEEDMILL GENERAL SITE LAYOUT - STAGE 1 OVERALL SITE			
P&ID ITEM No.	DRG No.		
A1	9873-00002		

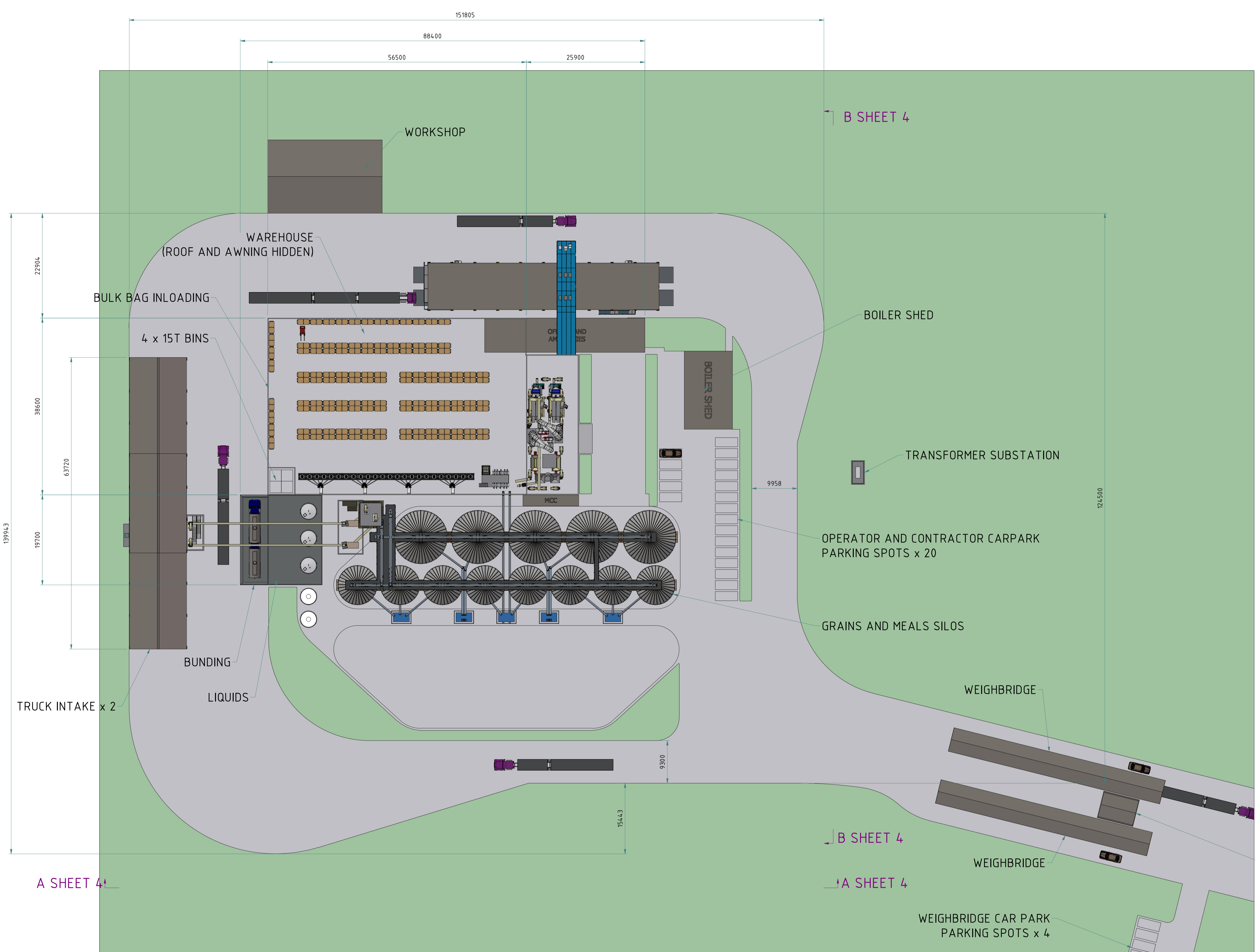

REVISION HISTORY			
REV	DESCRIPTION	DATE	APPROVED
G	GENERAL SITE UPDATE, PERSPECTIVE VIEWS ADDED	06/05/2024	

**LGPM**  
 PROCESS INNOVATION  
 Bulk Materials Handling & Processing Systems  
 47-49 OVERSEAS DRIVE  
 NOBLE PARK, VIC 3174  
 PHONE: +61 (0)3 9702 4855  
 EMAIL: info@lgpm.com.au  
 WEBSITE: www.lgpm.com.au

MDL	JC	3/07/2023
DRN	JC	24/07/2023
CHK		

UNLESS OTHERWISE SPECIFIED, ALL DIMENSIONS ARE IN mm  
 SCALE 1:400  
 THIRD ANGLE PROJECTION

CLIENT & PROJECT LOCATION		REV.	SHT
BAIADA TFM - TANGARATTA, NSW		G	2 OF 4
PROPOSED FEEDMILL GENERAL SITE LAYOUT - STAGE 1 NEW MILL OVERVIEW			
P&ID ITEM No.	DRG No.	REV.	SHT
A1	9873-00002	G	2 OF 4



SECTION A-A  
1 : 250

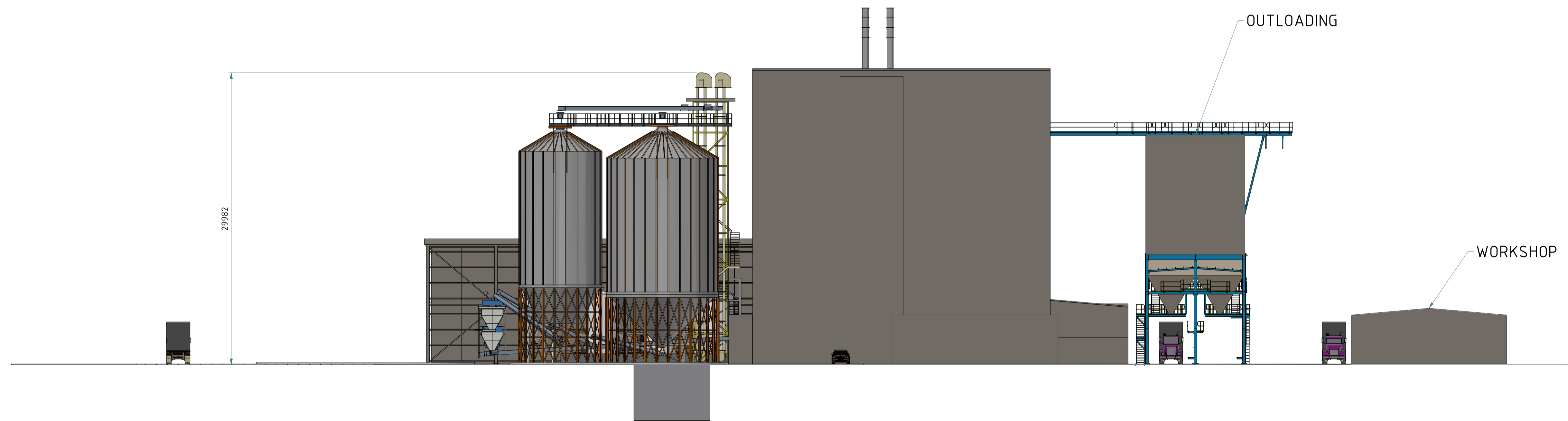

SECTION B-B  
1 : 250

REVISION HISTORY			
REV	DESCRIPTION	DATE	APPROVED
G	GENERAL SITE UPDATE, PERSPECTIVE VIEWS ADDED	06/05/2024	

**LGPM**  
 PROCESS INNOVATION  
 Bulk Materials Handling & Processing Systems  
 47-49 OVERSEAS DRIVE  
 NOBLE PARK, VIC 3174  
 PHONE: +61 (0)3 9702 4855  
 EMAIL: info@lgpm.com.au  
 WEBSITE: www.lgpm.com.au

MDL	JC	3/07/2023
DRN	JC	24/07/2023
CHK		
UNLESS OTHERWISE SPECIFIED, ALL DIMENSIONS ARE IN mm		
SCALE	1 : 250	
THIRD ANGLE PROJECTION	A1	

CLIENT & PROJECT LOCATION			
BAIADA TFM - TANGARATTA, NSW			
PROPOSED FEEDMILL			
GENERAL SITE LAYOUT - STAGE 1			
ELEVATION VIEWS			
P&ID ITEM No.	DRG No.	REV.	SHT
	9873-00002	G	3 OF 4

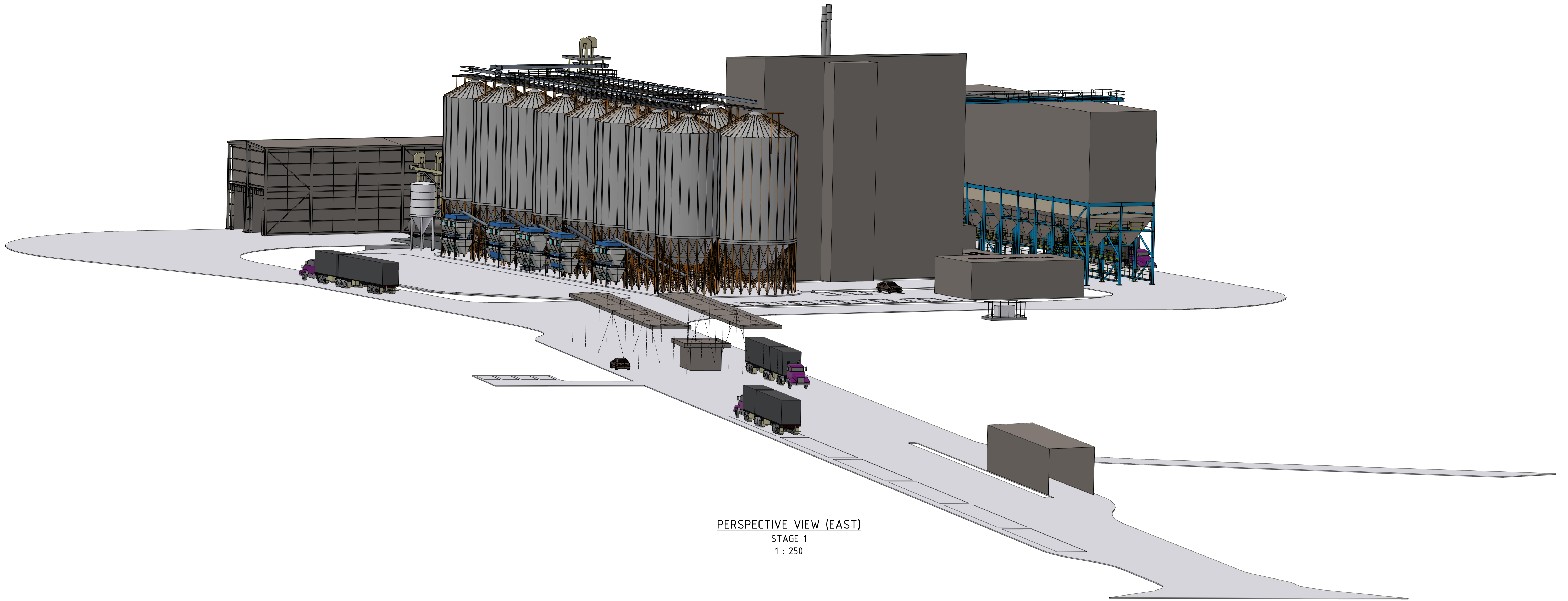

PERSPECTIVE VIEW (EAST)  
STAGE 1  
1 : 250

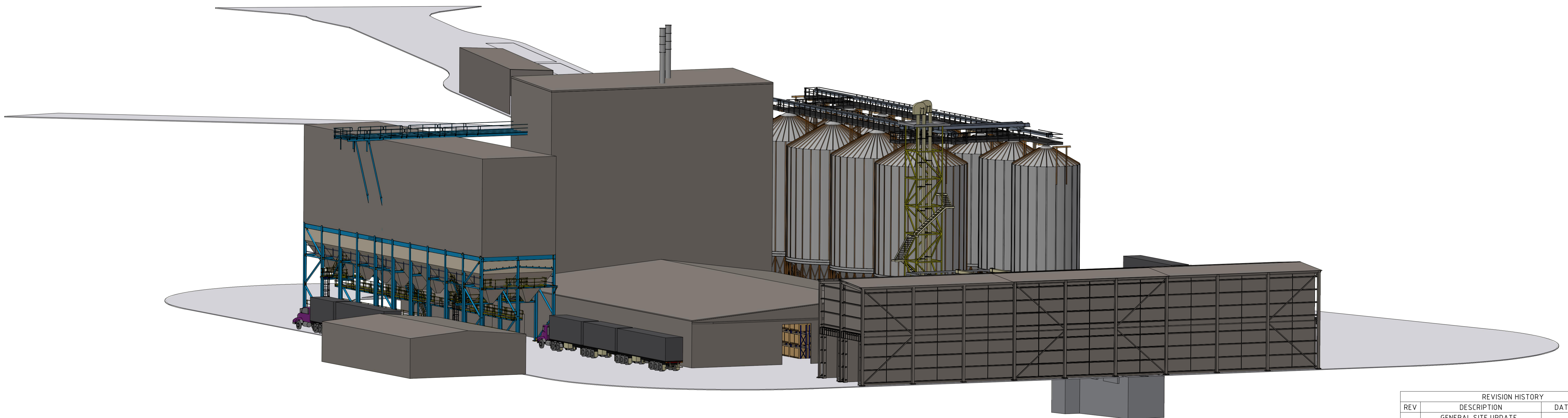

PERSPECTIVE VIEW (WEST)  
STAGE 1  
1 : 250

REVISION HISTORY			
REV	DESCRIPTION	DATE	APPROVED
G	GENERAL SITE UPDATE, PERSPECTIVE VIEWS ADDED	06/05/2024	

47-49 OVERSEAS DRIVE  
NOBLE PARK, VIC 3174  
PHONE: +61 (0)3 9702 4855  
EMAIL: info@lgpm.com.au  
WEBSITE: www.lgpm.com.au

**LGPM**  
PROCESS INNOVATION  
Bulk Materials Handling & Processing Systems

THIS DRAWING, ALL INFORMATION & DESIGNS HEREON, ARE THE PROPERTY OF LGPM. THIS DRAWING IS CONFIDENTIAL & MUST NOT BE MADE PUBLIC OR COPIED WITHOUT PRIOR WRITTEN AUTHORIZATION FROM LGPM AND IS SUBJECT TO RETURN ON DEMAND. NO USE OF THIS DRAWING, ANY INFORMATION OR DESIGNS HEREON IS PERMITTED EXCEPT WHEN SPECIFICALLY AUTHORIZED IN WRITING BY LGPM. ACCEPTANCE & POSSESSION OF THIS DRAWING CONSTITUTES AGREEMENT OF THE ABOVE CONDITIONS.

MDL	JC	3/07/2023
DRN	JC	24/07/2023
CHK		
UNLESS OTHERWISE SPECIFIED, ALL DIMENSIONS ARE IN mm		
SCALE	1 : 250	
THIRD ANGLE PROJECTION		

CLIENT & PROJECT LOCATION			
BAIADA TFM - TANGARATTA, NSW			
PROPOSED FEEDMILL			
GENERAL SITE LAYOUT - STAGE 1			
STAGE 1 PERSPECTIVE VIEWS			
P&ID ITEM No.	DRG No.	REV.	SHT
A1	9873-00002	G	4 OF 4

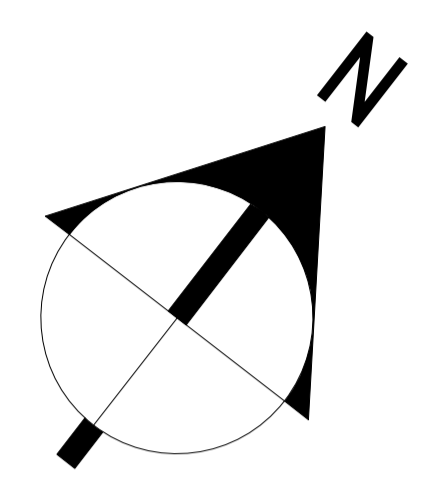
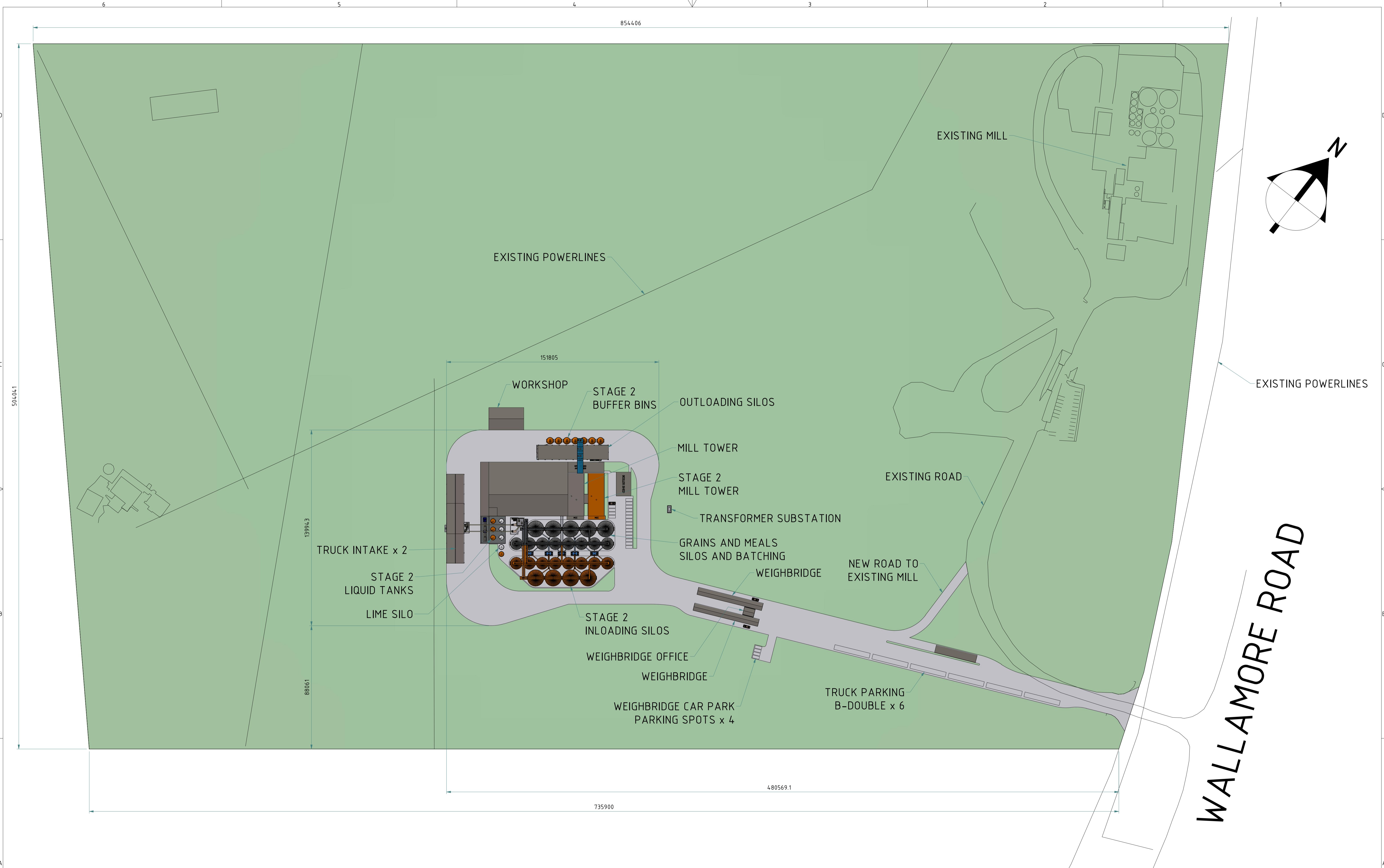

WALLAMORE ROAD

REVISION HISTORY			
REV	DESCRIPTION	DATE	APPROVED
G	GENERAL SITE UPDATE, PERSPECTIVE VIEWS ADDED	06/05/2024	

<p><b>LGPM</b> PROCESS INNOVATION Bulk Materials Handling &amp; Processing Systems</p>	<p>47-49 OVERSEAS DRIVE NOBLE PARK, VIC 3174 PHONE: +61 (0)3 9702 4855 EMAIL: info@lgpm.com.au WEBSITE: www.lgpm.com.au</p>	<p>MDL JC 3/07/2023 DRN JC 24/07/2023 CHK</p>	<p>CLIENT &amp; PROJECT LOCATION <b>BAIADA TFM - TANGARATTA, NSW</b></p>
	<p>UNLESS OTHERWISE SPECIFIED, ALL DIMENSIONS ARE IN mm</p>	<p>SCALE 1:1200</p>	<p>PROPOSED FEEDMILL GENERAL SITE LAYOUT - STAGE 2 OVERALL SITE</p>
<p>THIS DRAWING, ALL INFORMATION &amp; DECISIONS HEREON, ARE THE PROPERTY OF LGPM. THIS DRAWING IS CONFIDENTIAL &amp; MUST NOT BE MADE PUBLIC OR COPIED WITHOUT PRIOR WRITTEN AUTHORIZATION FROM LGPM AND IS SUBJECT TO RETURN ON DEMAND. NO USE OF THIS DRAWING, ANY INFORMATION OR DECISIONS HEREON IS PERMITTED EXCEPT WHEN SPECIFICALLY AUTHORIZED IN WRITING BY LGPM. ACCEPTANCE &amp; POSSESSION OF THIS DRAWING CONSTITUTES AGREEMENT OF THE ABOVE CONDITIONS.</p>	<p>THIRD ANGLE PROJECTION</p>	<p>P&amp;ID ITEM No. DRG No. 9873-00002</p>	<p>REV. G SHT 1 OF 4</p>

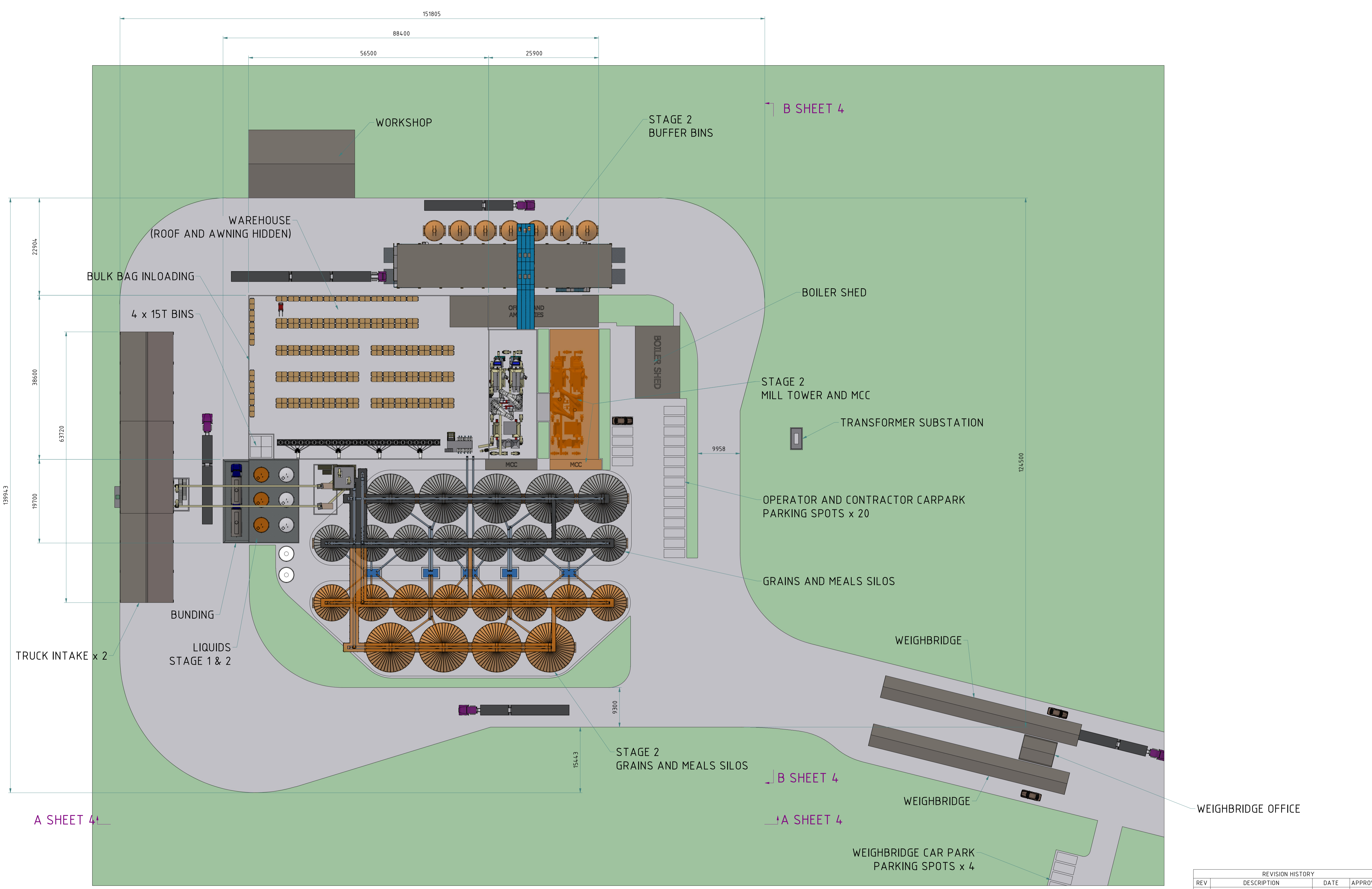

REVISION HISTORY			
REV	DESCRIPTION	DATE	APPROVED
G	GENERAL SITE UPDATE, PERSPECTIVE VIEWS ADDED	06/05/2024	

**LGPM**  
 PROCESS INNOVATION  
 Bulk Materials Handling & Processing Systems  
 47-49 OVERSEAS DRIVE  
 NOBLE PARK, VIC 3174  
 PHONE: +61 (0)3 9702 4855  
 EMAIL: info@lgpm.com.au  
 WEBSITE: www.lgpm.com.au

MDL	JC	3/07/2023
DRN	JC	24/07/2023
CHK		
UNLESS OTHERWISE SPECIFIED, ALL DIMENSIONS ARE IN mm		
SCALE	1:400	
THIRD ANGLE PROJECTION	A1	

CLIENT & PROJECT LOCATION		REV.	SHT
BAIADA TFM - TANGARATTA, NSW		G	2 OF 4
PROPOSED FEEDMILL GENERAL SITE LAYOUT - STAGE 2 NEW MILL OVERVIEW		DRG No.	
P&ID ITEM No.		9873-00002	

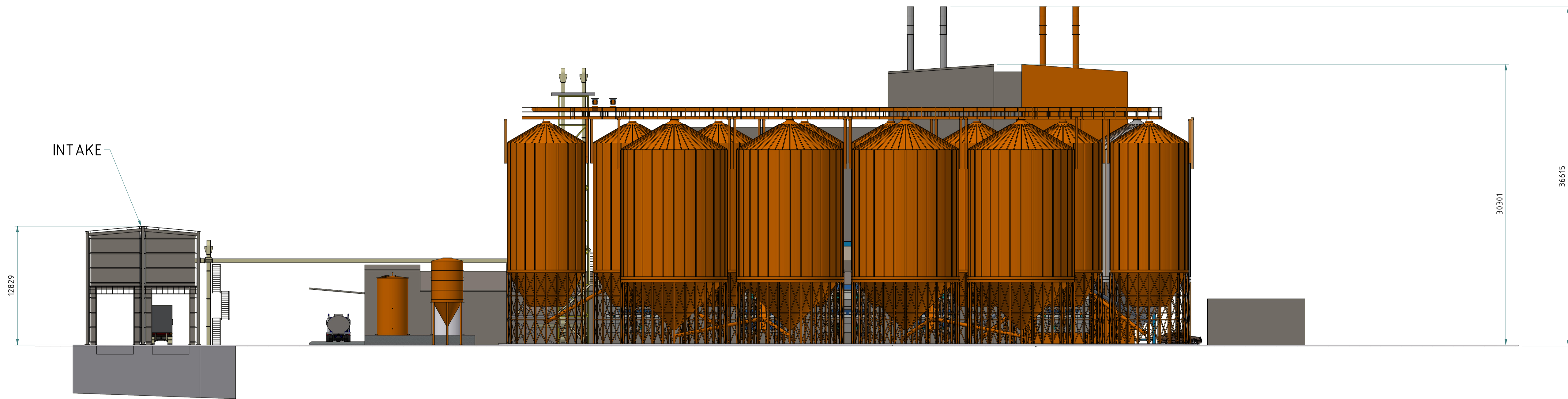

SECTION A-A  
1 : 250

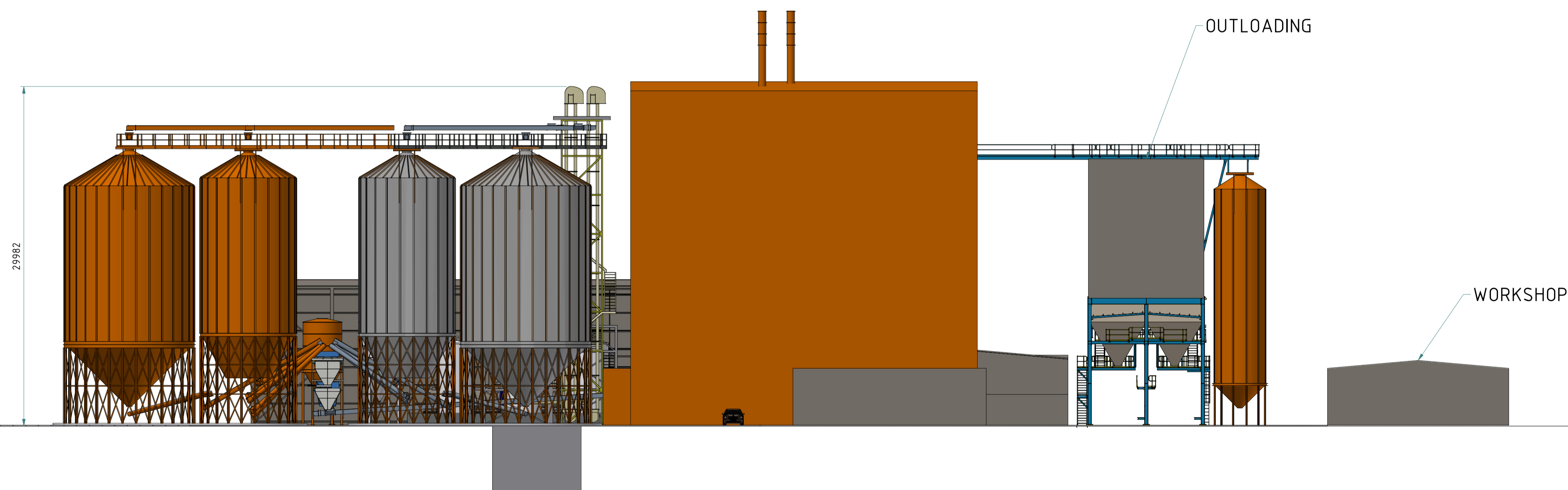

SECTION B-B  
1 : 250

REVISION HISTORY			
REV	DESCRIPTION	DATE	APPROVED
G	GENERAL SITE UPDATE, PERSPECTIVE VIEWS ADDED	06/05/2024	

**LGPM**  
 PROCESS INNOVATION  
 Bulk Materials Handling & Processing Systems  
 47-49 OVERSEAS DRIVE  
 NOBLE PARK, VIC 3174  
 PHONE: +61 (0)3 9702 4855  
 EMAIL: info@lgpm.com.au  
 WEBSITE: www.lgpm.com.au

MDL: JC 3/07/2023  
 DRN: JC 24/07/2023  
 CHK:  
 UNLESS OTHERWISE SPECIFIED, ALL DIMENSIONS ARE IN mm  
 SCALE: 1:250  
 THIRD ANGLE PROJECTION

CLIENT & PROJECT LOCATION  
 BAIADA TFM - TANGARATTA, NSW

PROPOSED FEEDMILL  
 GENERAL SITE LAYOUT - STAGE 2  
 ELEVATION VIEWS

P&ID ITEM No. DRG No. 9873-00002  
 REV. G SHT 3 OF 4

THIS DRAWING, ALL INFORMATION & DESIGNS HEREON, ARE THE PROPERTY OF LGPM. THIS DRAWING IS CONFIDENTIAL & MUST NOT BE MADE PUBLIC OR COPIED WITHOUT PRIOR WRITTEN AUTHORIZATION FROM LGPM AND IS SUBJECT TO RETURN ON DEMAND. NO USE OF THIS DRAWING, ANY INFORMATION OR DESIGNS HEREON IS PERMITTED EXCEPT WHEN SPECIFICALLY AUTHORIZED IN WRITING BY LGPM. ACCEPTANCE & POSSESSION OF THIS DRAWING CONSTITUTES AGREEMENT OF THE ABOVE CONDITIONS.

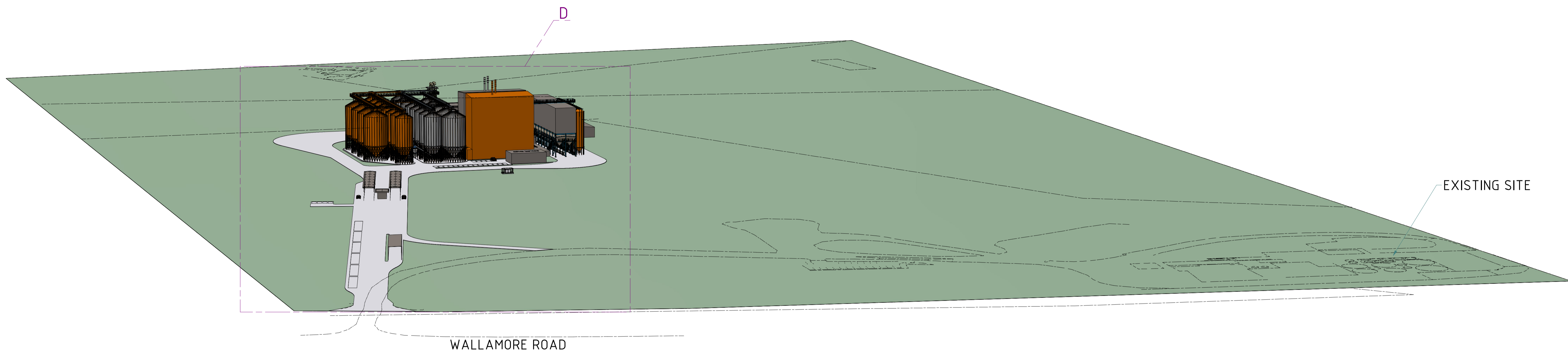

PERSPECTIVE VIEW (EAST)  
 STAGE 2 FULL SITE  
 1 : 1000



DETAIL D  
 1 : 500

REVISION HISTORY			
REV	DESCRIPTION	DATE	APPROVED
G	GENERAL SITE UPDATE, PERSPECTIVE VIEWS ADDED	06/05/2024	

**47-49 OVERSEAS DRIVE**  
**NOBLE PARK, VIC 3174**  
 PHONE: +61 (0)3 9702 4855  
 EMAIL: info@lgpm.com.au  
 WEBSITE: www.lgpm.com.au  
**PROCESS INNOVATION**  
**Bulk Materials Handling & Processing Systems**

MDL	JC	3/07/2023
DRN	JC	24/07/2023
CHK		

UNLESS OTHERWISE SPECIFIED, ALL DIMENSIONS ARE IN mm

THIRD ANGLE PROJECTION

CLIENT & PROJECT LOCATION	
BAIADA TFM - TANGARATTA, NSW	
PROPOSED FEEDMILL	
GENERAL SITE LAYOUT - STAGE 2	
STAGE 2 PERSPECTIVE VIEW	
P&ID ITEM No.	DRG No.
A1	9873-00002
REV.	SHT
G	4 OF 4

THIS DRAWING, ALL INFORMATION & DECISIONS HEREON, ARE THE PROPERTY OF LGPM. THIS DRAWING IS CONFIDENTIAL & MUST NOT BE MADE PUBLIC OR COPIED WITHOUT PRIOR WRITTEN AUTHORIZATION FROM LGPM AND IS SUBJECT TO RETURN ON DEMAND. NO USE OF THIS DRAWING, ANY INFORMATION OR DECISIONS HEREON IS PERMITTED EXCEPT WHEN SPECIFICALLY AUTHORISED IN WRITING BY LGPM. ACCEPTANCE & POSSESSION OF THIS DRAWING CONSTITUTES AGREEMENT OF THE ABOVE CONDITIONS.



**SINGLE ROW PLANTATION SCHEDULE**

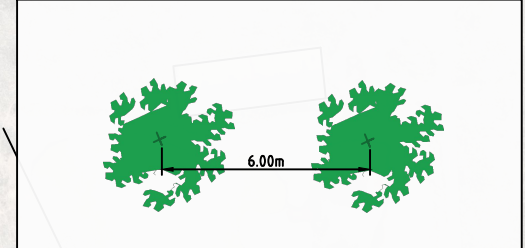

**4 ROW PLANTATION SCHEDULE**

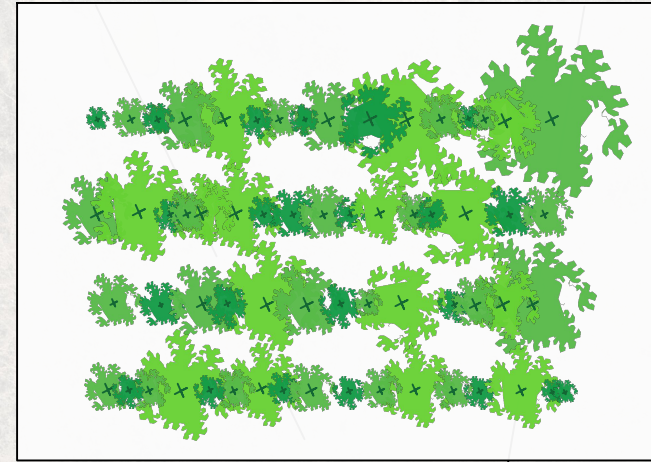

TREES	Common Name	Mature Size
<i>Fraxinus excelsior</i> 'Aurea'	Golden Ash	7 x 7
<i>Ginkgo biloba</i>	Maidenhair Tree	12 x 5
<i>Gleditsia tricanthos</i> 'Shademaster'	Green Honey Locust	11 x 8
<i>Lagerstromia indica</i> 'Natchez'	Crepe Myrtle	6 x 4
<i>Nyssa sylvatica</i>	Tupelo	11 x 6
<i>Pistacia chinensis</i>	Chinese Pistacia	8 x 6
<i>Populus nigra</i> 'Italica'	Lombardy Poplar	15 x 3
<i>Pyrus</i> 'Aristocrat'	Ornamental Pear	11 x 7
<i>Pyrus</i> 'Capital'	Ornamental Pear	12 x 3
<i>Quercus palustris</i>	Swamp Spanish Oak	15 x 8

SCREENING TREES	Common Name	Mature Size
<i>Angophora costata</i>	Smooth Barked Apple	30 x 10
<i>Casuarina glauca</i>	Swamp Oak	15 x 8
<i>Melaleuca decora</i>	White Feathered Honey Myrtle	5 x 2

MATRIX PLANTING	Common Name	Mature Size
<i>Eucalyptus crebra</i>	Narrow-leaved Ironbark	35 x 10
<i>Eucalyptus maculata</i>	Spotted Gum	30 x 10
<i>Casuarina cunninghamiana</i>	River Oak	30 x 8
<i>Casuarina glauca</i>	Swamp Oak	15 x 8

SHRUBS	Common Name	Mature Size
<i>Acacia falcata</i>	Hickory Wattle	3 x 2
<i>Acacia gunnii</i>	Ploughshare Wattle	1 x 1.5
<i>Callistemon linearis</i>	Narrow Leaved Bottle Brush	3 x 3
<i>Correa alba</i>	White Correa	1 x 1
<i>Correa</i> 'Dusky Bells'	Correa	1 x 1.5
<i>Grevillea alpina</i>	Mountain Grevillea	3 x 3
<i>Grevillea</i> 'Crosbie Morrison'	Grevillea	1.5 x 2.5
<i>Hakea orthorrhyncha</i>	Bird Beak Hakea	2.5 x 2.5
<i>Hakea trineura</i>	Three veined Hakea	3 x 3
<i>Melaleuca thymifolia</i>	Thyme Honey myrtle	1 x 1.5
<i>Myoporum insulare</i>	Common Boobialla	3 x 3
<i>Rhagodia spinescens</i>	Spiny Saltbush	1 x 2.5

  

GROUNDCOVERS	Common Name	Mature Size
<i>Acacia baileyana</i> 'Winter Gold'	Prostrate Cootamundra Wattle	0.3 x 2
<i>Dichondra repens</i>	Kidney Weed	0.2 x 1.5
<i>Grevillea</i> 'Poorinda Royal Mantle'	Grevillea	0.2 x 4
<i>Myoporum parvifolium</i>	Creeping Boobialla	0.2 x 2

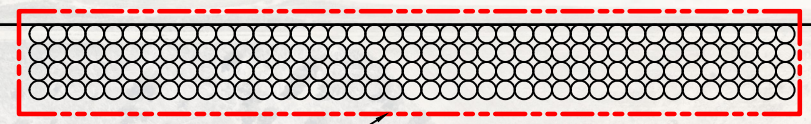

4 ROW PLANTATION SCREENING

EXISTING POWERLINES

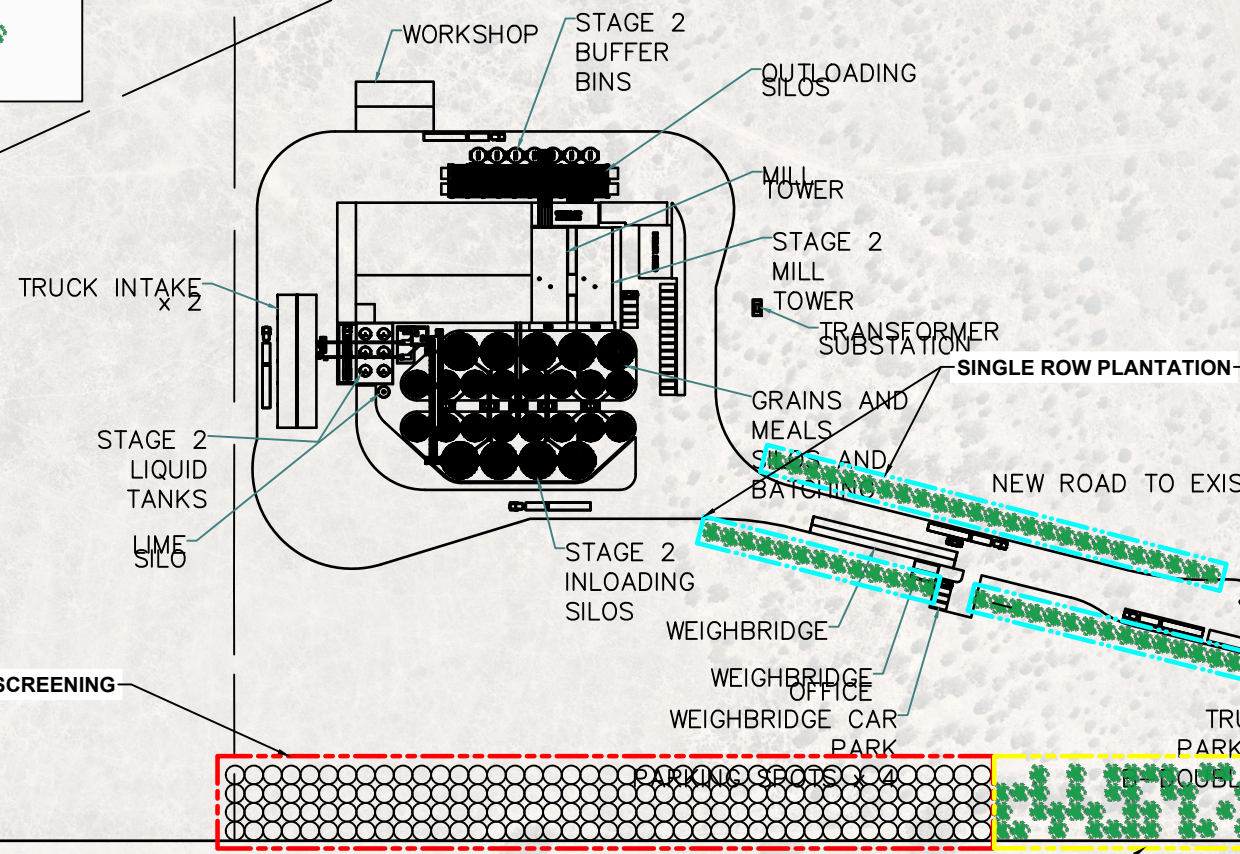

4 ROW PLANTATION SCREENING

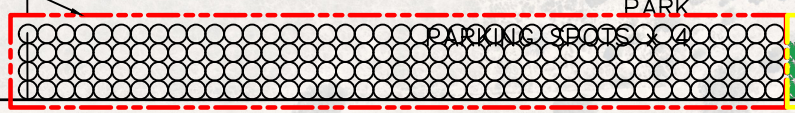

EXISTING SCREENING VEGETATION

**MARK UP ONLY  
NOT FOR CONSTRUCTION**

REVISION	DESCRIPTION	BY	DATE
1	ORIGINAL ISSUE	H.F	09.04.2024

**PSA CONSULTING**

Telephone: 07 3220 0288  
 Head Office: Level 11 / ICON PLACE  
 270 Adelaide Street, Brisbane Qld 4000  
 Address: PO Box 10824  
 Adelaide Street, Brisbane Qld 4000  
 Website: www.psaconsult.com.au

TOWN PLANNING | TRAFFIC ENGINEERING | TRANSPORT PLANNING | PROGRAM MANAGEMENT | INFRASTRUCTURE

DRAWING TITLE: **LANDSCAPING VEGETATION LAYOUT**

CLIENT: **BAIADA POULTRY**

PROJECT: **TANGARATTA FEEDMILL**

LOCATION: **771 WALLAMORE ROAD, WALLAMORE 2340 NSW**

DRAWING DATE: **APRIL 2024**

SCALE: **SCALE A3: 1:2400**

SCALE: **SCALE 1:1200 (A1)**

DRAWN BY: **H.F**

CHECKED BY: **R.L**

APPROVED BY: **R.L**

PROJECT NO.: **1196**

DRAWING NO.: **SK02**

REVISION: **1**

THIS DRAWING SHOULD NOT BE SCALED

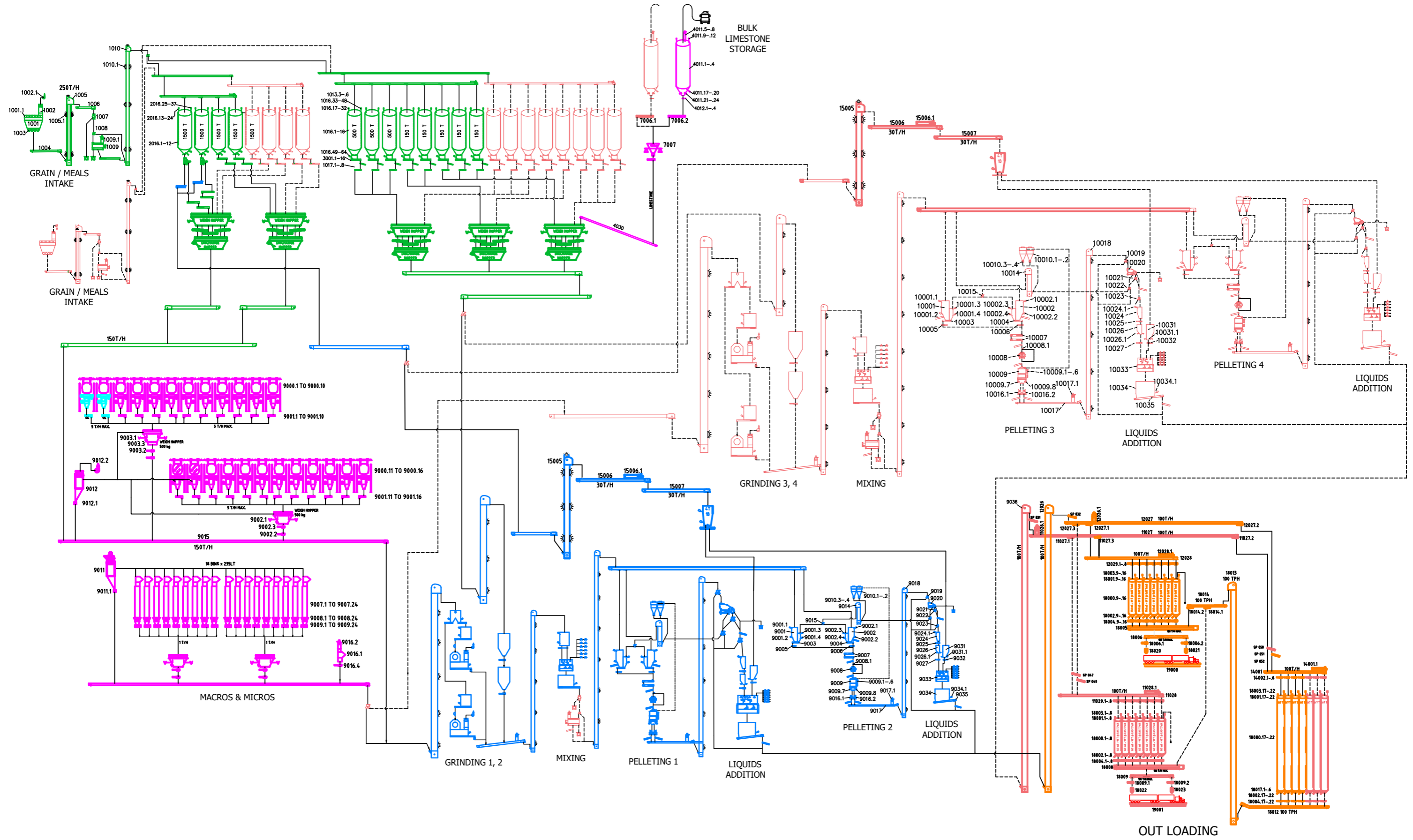

REV	DESCRIPTION	BY	CHK	APP	DATE

**LGPM**  
 PROCESS INNOVATION  
 Bulk Materials Handling and Processing Systems

47-49 OVERSEAS DRIVE  
 NOBLE PARK, VIC 3174  
 PHONE: +61 (03) 9702 4855  
 EMAIL: info@lgpm.com.au  
 WEBSITE: www.lgpm.com.au

DRAWN	RP	22-2-21
CHECKED		
DESIGNED		
APPROVED		
SCALE		
CAD FILE		
DRG TYPE		

CLIENT & PROJECT LOCATION: BAIADA - TANGARATTA				
TITLE: PROPOSED GREENFIELD FEEDMILL FOR BROILER & BREEDER FEEDS PROCESS FLOW				
PROJECT / QUOTE NUMBER	DRAWING NUMBER	SHEET No.	REVISION	SHT SIZE
9873	9873-0001	1 of 1	4	A1