

REV	DESCRIPTION	BY	DATE
4	ROADWAY REWORKED, FUTURE WORKS INDICATED	JC	27.2.23
4	LAYOUT REWORKED	RP	8.8.22
2	SILOS, INTAKE, LIQUIDS RELOCATE	RP	3.8.22
1	WAREHOUSE EXTENDED, LIME SILO ADDED, OUTLOAD BUFFER BINS ADDED, WORKSHOP MOVED TO WAREHOUSE, LIQUIDS AREA MODIFIED, WEIGHBRIDGE ADDED	RP	15.7.22

DRAWING: 9873-00150

LGPM
 PROCESS INNOVATION
 Bulk Materials Handling & Processing Systems
47-49 OVERSEAS DRIVE
 NOBLE PARK, VIC 3174
 PHONE: +61(0)3 9702 4855
 FAX: +61(0)3 9702 4865
 E-MAIL: info@lgpm.com.au
 WEBSITE: www.lgpm.com.au

DRN	RP	11/07/2022	CLIENT & PROJECT LOCATION
CHK			BAIADA - TANGARATTA
APP.			PROPOSED FEEDMILL
SCALE			GENERAL SITE LAYOUT
ITEM			PROPERTY PLAN
			DRG No. 9873-00150 REV. 4 SHEET 1 of 4

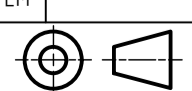
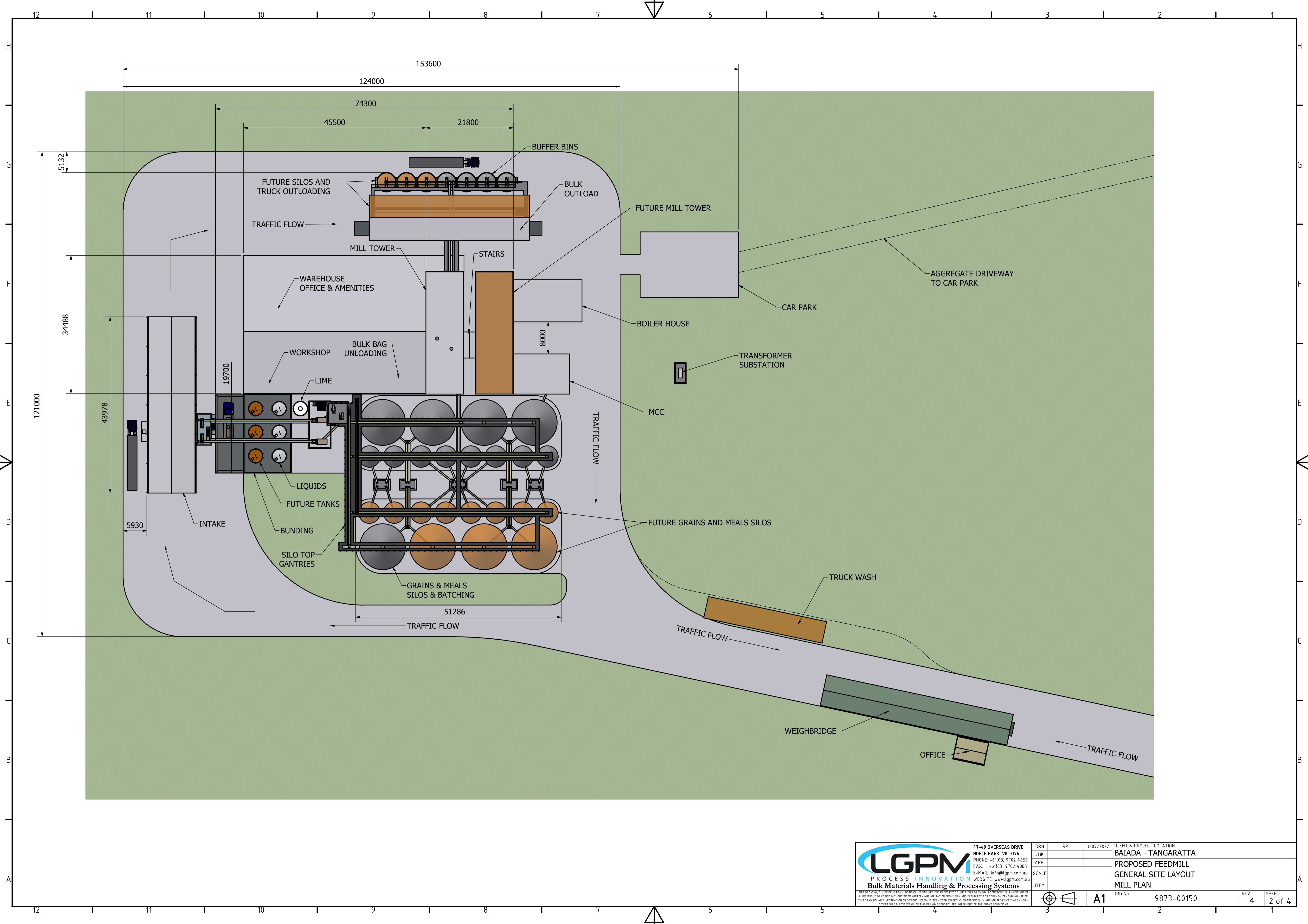

<p>LGPM PROCESS INNOVATION Bulk Materials Handling & Processing Systems</p> <p>47-49 OVERSEAS DRIVE NOBLE PARK, VIC 3174 PHONE: +61(0)3 9702 4855 FAX: +61(0)3 9702 4865 E-MAIL: info@lgpm.com.au WEBSITE: www.lgpm.com.au</p>	DRN	RP	11/07/2022	CLIENT & PROJECT LOCATION
	CHK			BAIADA - TANGARATTA
	APP.			PROPOSED FEEDMILL
	SCALE			GENERAL SITE LAYOUT
ITEM				MILL PLAN
<p>THIS DRAWING, ALL INFORMATION & DESIGN HEREON, ARE THE PROPERTY OF LGPM. THIS DRAWING IS CONFIDENTIAL & MUST NOT BE MADE PUBLIC OR COPIED WITHOUT PRIOR WRITTEN AUTHORIZATION FROM LGPM AND IS SUBJECT TO BE LOST ON DEMAND. NO USE OF THIS DRAWING, ANY INFORMATION OR DESIGN HEREON IS PERMITTED EXCEPT WHEN SPECIFICALLY AUTHORIZED IN WRITING BY LGPM. ACCEPTANCE & POSSESSION OF THIS DRAWING CONSTITUTES AGREEMENT OF THE ABOVE CONDITIONS.</p>				DRG No. 9873-00150 REV. 4 SHEET 2 of 4

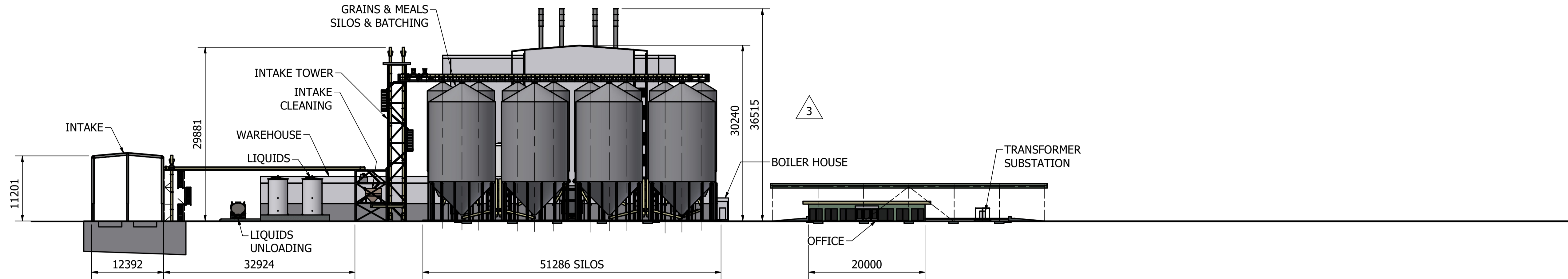

SECTION A-A SCALE 1 / 400

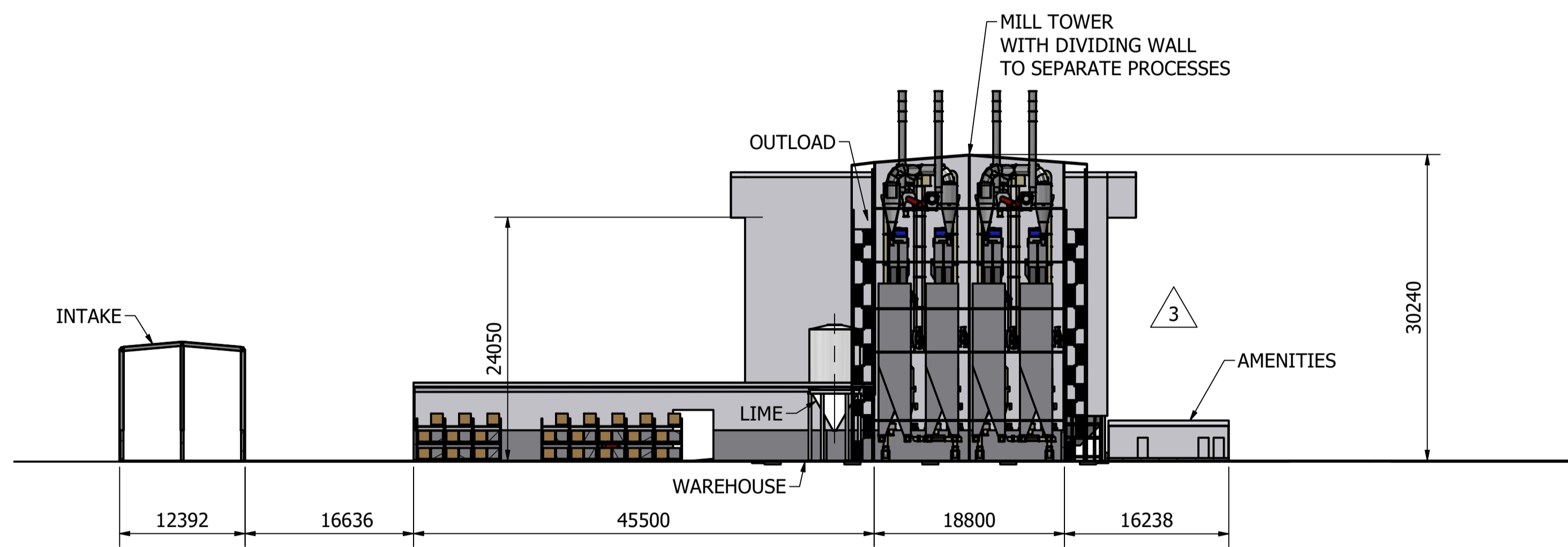

SECTION B-B SCALE 1 / 400

	47-49 OVERSEAS DRIVE NOBLE PARK, VIC 3174 PHONE: +61(0)3 9702 4855 FAX: +61(0)3 9702 4865 E-MAIL: info@lgpm.com.au WEBSITE: www.lgpm.com.au	DRN	RP	11/07/2022	CLIENT & PROJECT LOCATION
		CHK			BAIADA - TANGARATTA
		APP			PROPOSED FEEDMILL
		SCALE			GENERAL SITE LAYOUT
	ITEM				SECTION A-A & B-B
<small>THIS DRAWING, ALL INFORMATION & DESIGN HEREON, ARE THE PROPERTY OF LGPM. THIS DRAWING IS CONFIDENTIAL & MUST NOT BE MADE PUBLIC OR COPIED WITHOUT PRIOR WRITTEN AUTHORIZATION FROM LGPM AND IS SUBJECT TO BE LOANED ON DEMAND. NO USE OF THIS DRAWING, ANY INFORMATION OR DESIGN HEREON IS PERMITTED EXCEPT WHEN SPECIFICALLY AUTHORIZED IN WRITING BY LGPM. ACCEPTANCE & POSSESSION OF THIS DRAWING CONSTITUTES AGREEMENT OF THE ABOVE CONDITIONS.</small>					DRG No. 9873-00150 REV. 3 SHEET 3 of 4

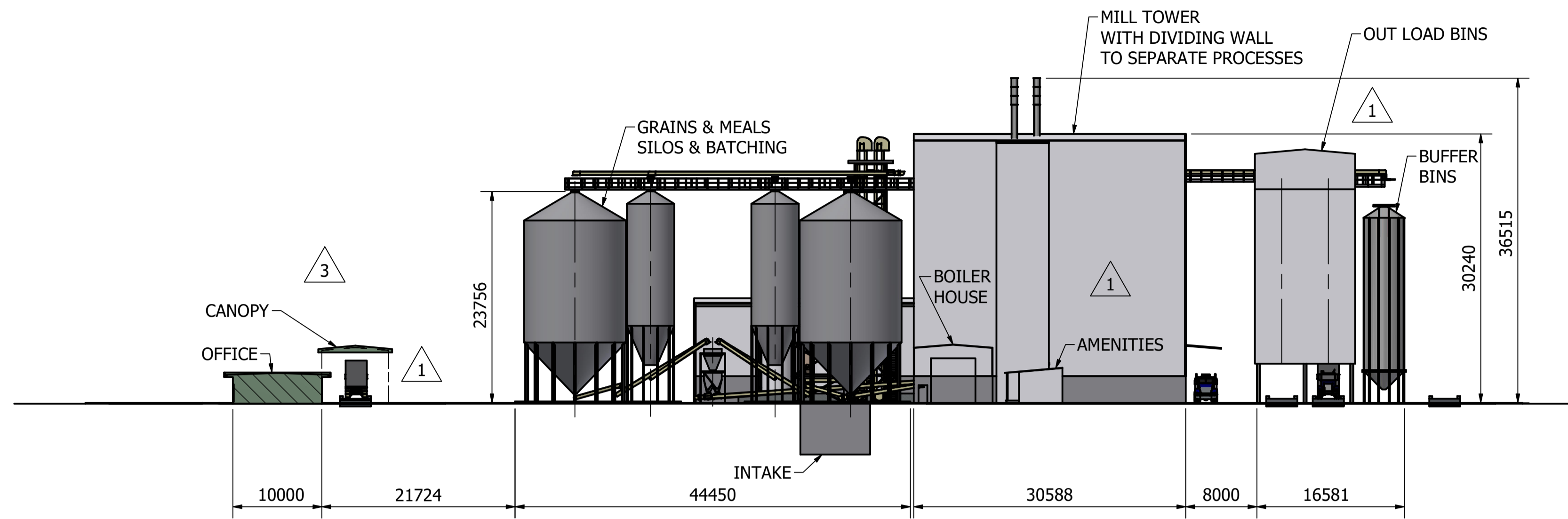

SECTION C-C SCALE 1 / 400

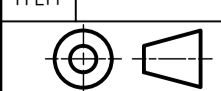
 <p>LGPM PROCESS INNOVATION Bulk Materials Handling & Processing Systems</p>	47-49 OVERSEAS DRIVE NOBLE PARK, VIC 3174		DRN	RP	11/07/2022	CLIENT & PROJECT LOCATION				
	PHONE: +61(0)3 9702 4855		CHK			BAIADA - TANGARATTA				
	FAX: +61(0)3 9702 4865		APP.			PROPOSED FEEDMILL				
	E-MAIL: info@lgpm.com.au		SCALE			GENERAL SITE LAYOUT				
WEBSITE: www.lgpm.com.au		ITEM				SECTION C-C				
<small>THIS DRAWING, ALL INFORMATION & DESIGN HEREON, ARE THE PROPERTY OF LGPM. THIS DRAWING IS CONFIDENTIAL & MUST NOT BE MADE PUBLIC OR COPIED WITHOUT PRIOR WRITTEN AUTHORIZATION FROM LGPM AND IS SUBJECT TO BE FURNISHED ON DEMAND. NO USE OF THIS DRAWING, ANY INFORMATION OR DESIGN HEREON IS PERMITTED EXCEPT WHEN SPECIFICALLY AUTHORIZED IN WRITING BY LGPM. ACCEPTANCE & POSSESSION OF THIS DRAWING CONSTITUTES AGREEMENT OF THE ABOVE CONDITIONS.</small>							A1	DRG No. 9873-00150	REV. 3	SHEET 4 of 4