

# ONE CARRINGTON STREET

## PUBLIC DOMAIN - SECTION 96



DRAWINGS  
L-000 COVER SHEET  
L-100 PUBLIC DOMAIN CONCEPT PLAN  
L-110 PUBLIC DOMAIN MATERIALS



CLIENT: SOVEREIGN WYNYARD CENTRE PTY LTD

NOMINEE: **Brookfield**

ARCHITECTS: **make** architectus™

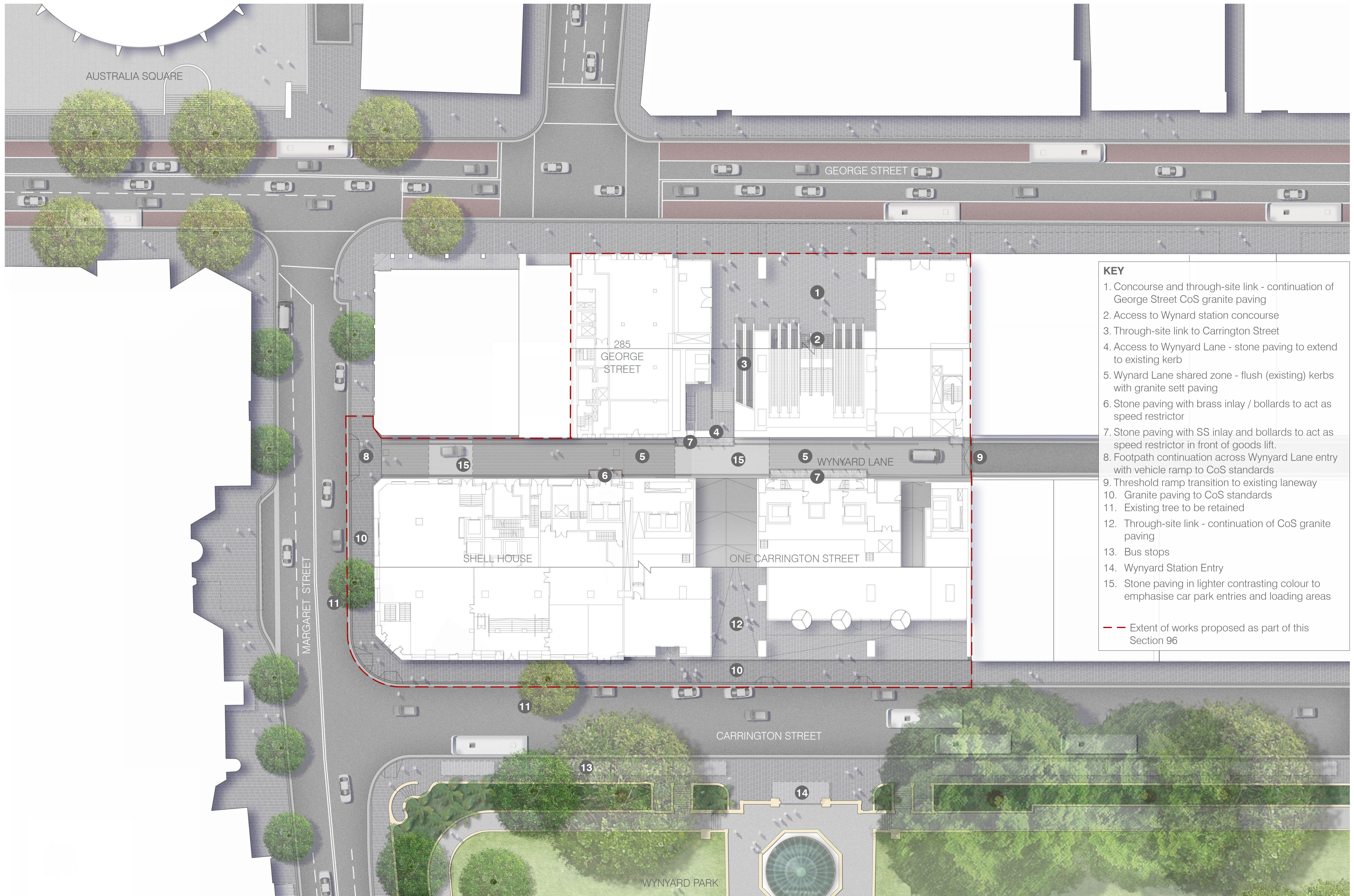

KEY	
1.	Concourse and through-site link - continuation of George Street CoS granite paving
2.	Access to Wynard station concourse
3.	Through-site link to Carrington Street
4.	Access to Wynyard Lane - stone paving to extend to existing kerb
5.	Wynard Lane shared zone - flush (existing) kerbs with granite sett paving
6.	Stone paving with brass inlay / bollards to act as speed restrictor
7.	Stone paving with SS inlay and bollards to act as speed restrictor in front of goods lift.
8.	Footpath continuation across Wynyard Lane entry with vehicle ramp to CoS standards
9.	Threshold ramp transition to existing laneway
10.	Granite paving to CoS standards
11.	Existing tree to be retained
12.	Through-site link - continuation of CoS granite paving
13.	Bus stops
14.	Wynyard Station Entry
15.	Stone paving in lighter contrasting colour to emphasise car park entries and loading areas
- - - Extent of works proposed as part of this Section 96	



Existing trees to be retained - granite paving with porous infill base treatment



Footpath continuation across Wynyard Lane entry with vehicle ramp

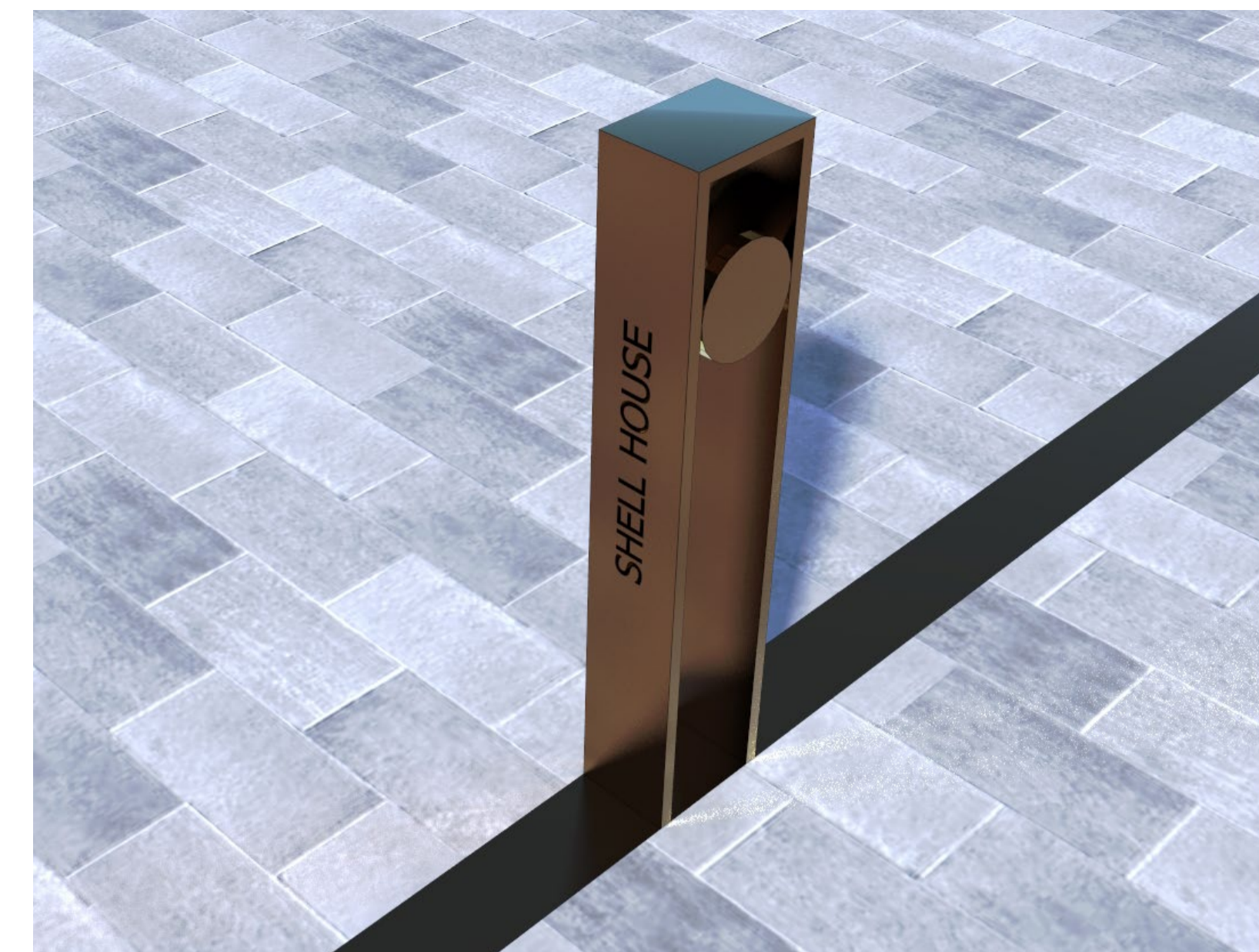

Wynyard Lane - Custom bronze bollard and paving inlay

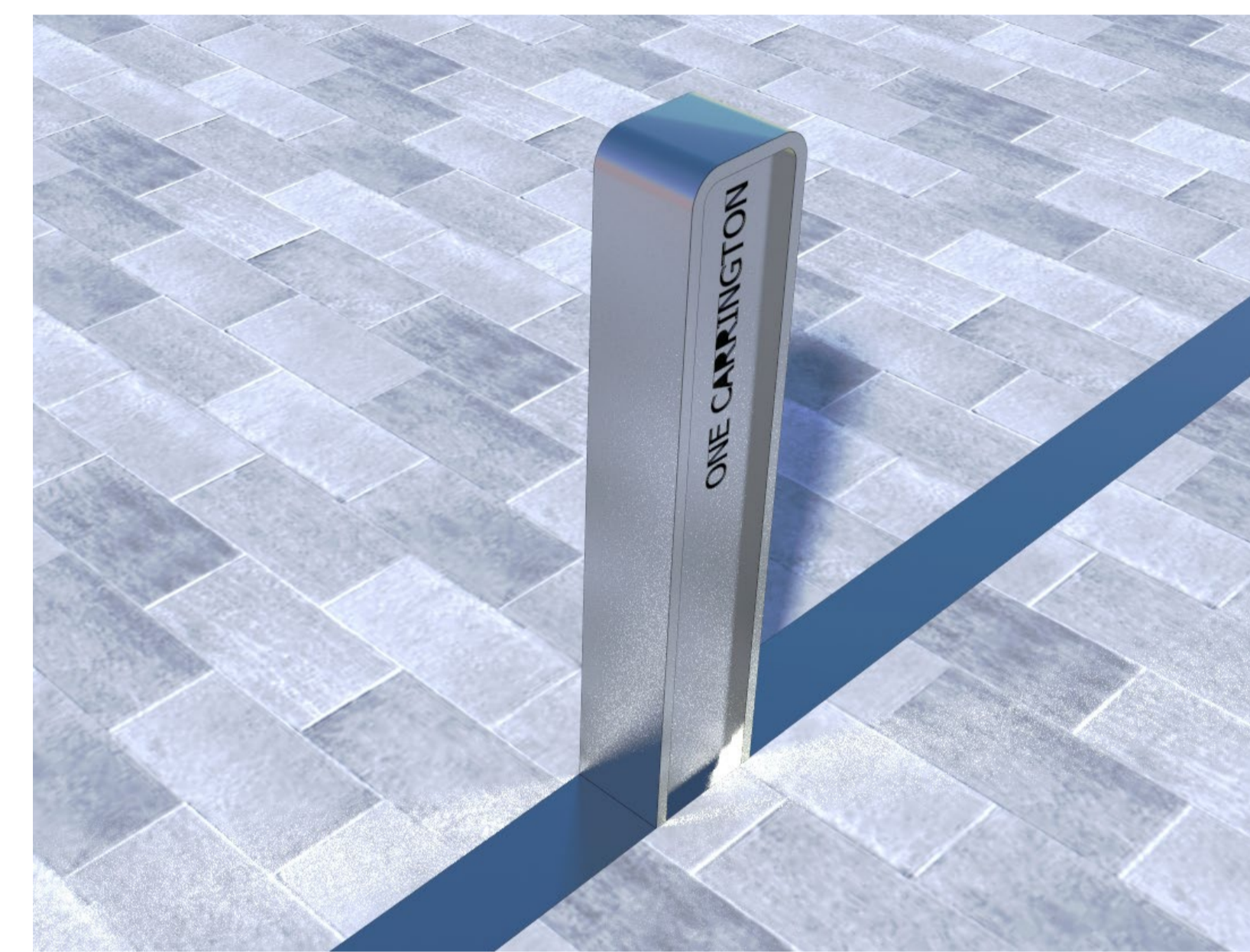

Wynyard Lane - Custom stainless steel bollard and paving inlay

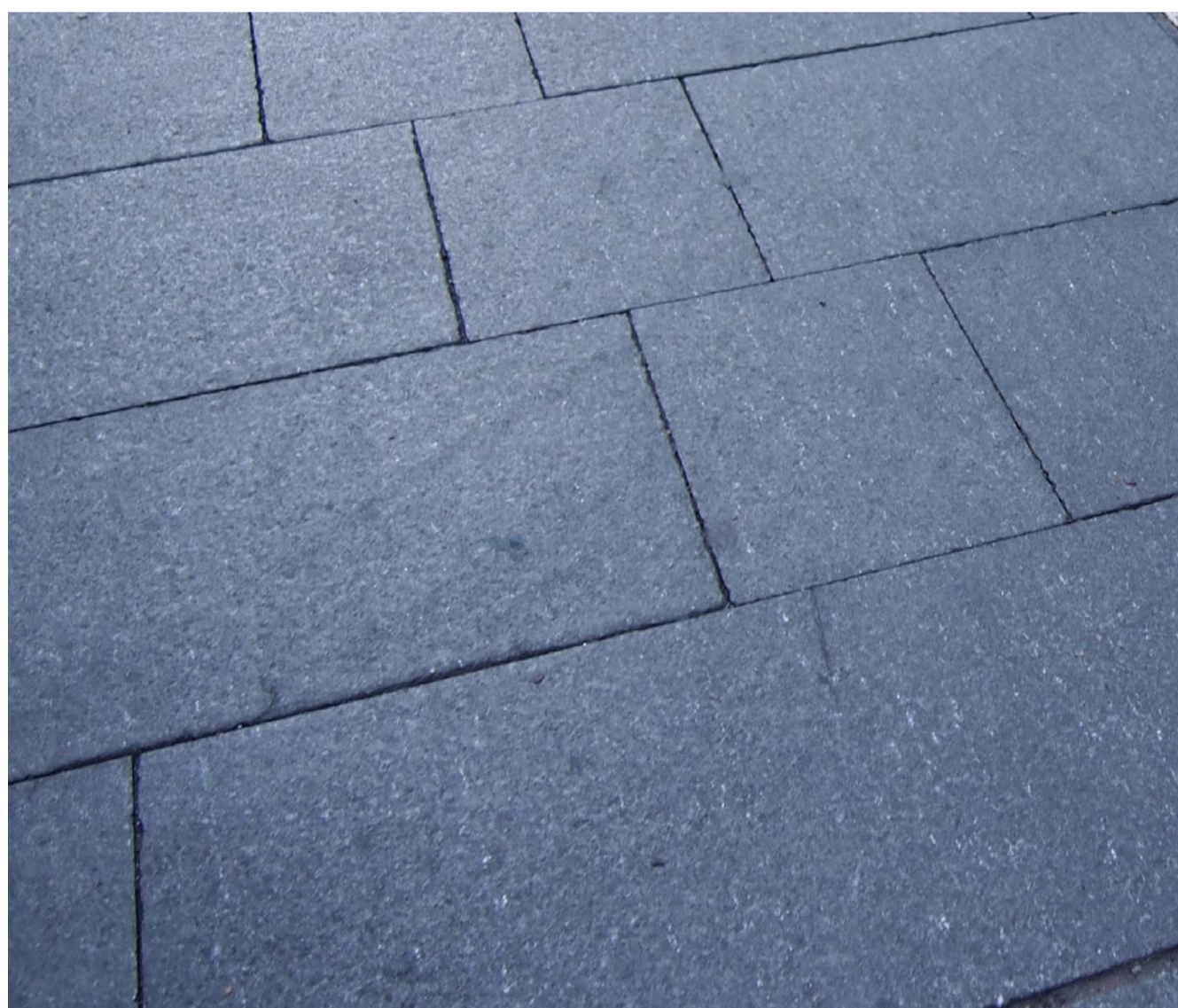

Austral Black granite flagstone paving to CoS details



Wynyard Lane - flush (existing) trachyte kerbs



Wynyard Lane - Austral Black granite stone setts



Wynyard Lane - Light grey granite stone setts