

Appendix 11

Schedule of Lands

(Total No. of pages including blank pages = 4)

Table A1.1	Application Area Land Titles
Figure A1.1	Mine Site Land Titles
Figure A1.2	Relocated Maloneys Road Land Titles

Table A1.1
Application Area Land Titles

Lot/DP						
Mine Site – See Figure A1.1 for land title boundaries						
Lots in Deposited Plans						
61/755412	76/755412	178/755412	3/755412	42/755412	73/755412	74/755412
107/755412	102/1124638	2/572701	140/755435	119/755435	127/755435	3/572701
4/572701	86/755435	143/755435	132/1050074	1/1171691	1/835810	118/755435
25/755435	26/755435	161/755435	1/814633	2/814633	11/810747	122/755435
121/755435	1/1118167	2/776858	7007/1029353**	7008/1029652**	1/48047#	
Other Land						
A1	Un-named Crown road on southern and eastern boundaries of 178/755412 (Enclosure Permit 43618)					
A2	Un-named Crown road on eastern boundary of 107/755412 and continuing south along eastern boundary of 102/1124638 (Enclosure Permit 43618)					
A3	Un-named Crown road running approximately north-south through 3/755412 and 102/1124638 (Enclosure Permit 43618)					
A4	Un-named Crown road running approximately west-east along southern boundary of 74/755412 and 102/1124638. Road then continues south-southwest between eastern boundary of 1/1118167 and western boundary of 140/755435. (Part that runs east-west is part of Enclosure Permit 43618)					
A5	Un-named Crown road on eastern boundary of 121/755435, 122/755435, 1/814633, 26/755435 and thence running approximately north-northeast through 26/755435, 25/755435 and 118/755435					
A7	Former Crown road on western boundary of 7008/1029652 (Licence Number LN 600680)					
R1	Maloneys Road (through Mine Site)					
Relocated Maloneys Road – See Figure A1.2 for land title boundaries						
Lots in Deposited Plans						
102/1124638	61/755412	76/755412	178/755412	3/755412	2/755412	18/755412
101/1124638	197/755412	7002/1029653**	11/755412			
Other Land						
A8	An unnamed Crown road (subject to an enclosure permit) through 102/1124638					
R2	A portion of Wallerawang-Gwabegar Railway north of 7002/1029653					
R3	Bara-Lue Road (Council road) through 2/755412 and 101/1124638					
R4	Lue Road (Council Road) south of 7002/1029653					
A9	Lawsons Creek (section forming the southern boundary of 11/755412 and the northern boundary of 197/755412)					
Notes:						
* The titles listed relate to the land within the corridor beyond the Mine Site						
** Crown Land Lot						
# Owned by Mid-Western Regional Council						

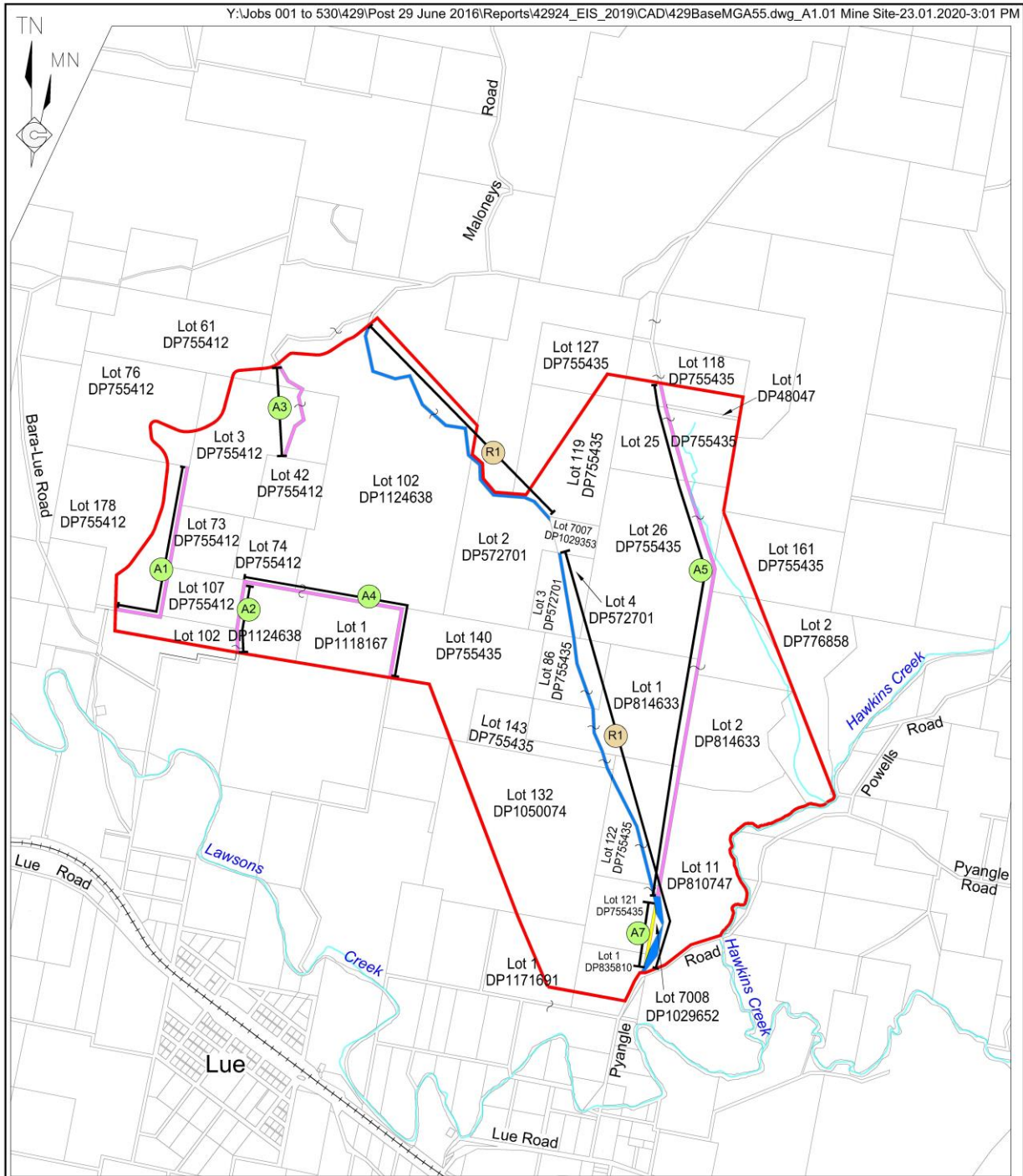

REFERENCE

- Mine Site Boundary
- Cadastral Boundary
- Road Reserve
- Watercourse
- Crown Land (Road Reserve)
- Former Crown Land
- Mid West Regional Council
- A7 Un-named Crown Road Reference (see detail in Table A1.1)
- R1 Council Road Reference (see detail in Table A1.1)

SCALE 1:40 000 (A4)

0.5 0 0.5 1.0 1.5 2.0 km

Cadastral Boundary Source: © NSW Department of Finance and Services
 Panorama Avenue Bathurst NSW 2795 www.lpi.nsw.gov.au

Figure A1.1
MINE SITE LAND TITLES



