

NOTES:
 1. DO NOT SCALE DRAWINGS. WRITE DIMENSIONS EXPLICITLY.
 2. ALL DIMENSIONS SHALL BE METERS UNLESS NOTED OTHERWISE.
 3. WITH THE WORK HASSELL+POPULOUS SHALL BE NOTIFIED BY WRITING OF ANY OCCUPANCY.
 4. THE DRAWING MUST BE READ IN CONJUNCTION WITH ALL RELEVANT CONTRACTS, SPECIFICATIONS AND DRAWINGS.

© COPYRIGHT OF THIS DRAWING IS VESTED IN HASSELL+POPULOUS 2013 HASSELL+POPULOUS PTY LTD
 THE DRAWING IS AN UNCONTROLLED COPY. PLEASE WRITE OTHERWISE.

REV	DESCRIPTION	DATE
1	ISSUED FOR INFORMATION	09.05.13
2	ISSUED FOR INFORMATION	24.05.13
3	ISSUED FOR INFORMATION	20.05.13
4	ISSUED FOR INFORMATION	07.06.13
A	ISSUED FOR DEVELOPMENT APPLICATION	24.06.13
5	ISSUED FOR INFORMATION	26.06.13
6	ISSUED FOR DST	11.07.13
7	ISSUED FOR DST	24.07.13
8	ISSUED FOR INFORMATION	06.08.13
9	ISSUED FOR INFORMATION	30.08.13
10	ISSUED FOR INFORMATION	27.08.13
11	ISSUED FOR INFORMATION	05.09.13
12	ISSUED FOR INFORMATION	24.09.13
13	ISSUED FOR INFORMATION	08.10.13
14	ISSUED FOR INFORMATION	22.10.13
15	ISSUED FOR PRELIMINARY SERVICES TENDERS	11.11.13
B	ISSUED FOR SECTION 96 APPLICATION	04.12.13

NSW GOVERNMENT
 Planning

Issued under the Environmental Planning and Assessment Act 1979

Approved Section 96 (IA) (1) (2) Modification Application

No. 1 granted on the

in respect to DP 1550 5752

Signed: *[Signature]*

Sheet No. 1 of 37

REFER DRAWING SERIES EX R D FOR CONTINUATION

ARCHITECT PRINCIPAL DESIGN CONSULTANT
HASSELL+POPULOUS
 HASSELL + POPULOUS PTY LTD ABN 414111111
 LEVEL 2, PERI AP
 25 HICKSON ROAD
 SYDNEY NSW 2000 AUSTRALIA
 T +61 2 911 2000 F +61 2 911 2100

- CONSULTANTS
- STRUCTURAL SERVICES**
LEVEL 5, CASTLEREAGH ST, SYDNEY NSW 2000 (02) 8240 3000
 - AECOM**
BUILDING ENVIRONMENTAL SERVICES LEVEL 21, 420 GEORGE ST, SYDNEY NSW 2000 (02) 8954 0000
 - CJ ARMSTRONG**
HYDRAULIC SERVICES LEVEL 2, 24 HICKSON RD, MILLERS POINT NSW 2000 (02) 8636 6370
 - Hyder**
CIVIL / TRAFFIC SERVICES 55/1 WALKER ST, NORTH SYDNEY NSW 2060 (02) 8907 9000

OWNER
Lease Lease
 LEASE LEASE BUILDING PTY LTD
 LEVEL 4, THE BOND, 30 HICKSON RD
 MILLERS POINT NSW 2000 (02) 9236 6111

PROJECT
 SICEEP_DARLING HARBOUR
 THE THEATRE

DRAWING TITLE
 GA PLANS - VIP FOYER - STAGE AND LOADING
 LEVEL 0
 RL 3.4

STATUS
 SECTION 96

SCALE @ A0: 1/50 @ A1: 1/250 @ A2: 1/500 @ A3: 1/1000 @ A4: 1/2000 @ A5: 1/4000 @ A6: 1/8000 @ A7: 1/16000 @ A8: 1/32000 @ A9: 1/64000 @ A10: 1/128000 @ A11: 1/256000 @ A12: 1/512000 @ A13: 1/1024000 @ A14: 1/2048000 @ A15: 1/4096000 @ A16: 1/8192000 @ A17: 1/16384000 @ A18: 1/32768000 @ A19: 1/65536000 @ A20: 1/131072000 @ A21: 1/262144000 @ A22: 1/524288000 @ A23: 1/1048576000 @ A24: 1/2097152000 @ A25: 1/4194304000 @ A26: 1/8388608000 @ A27: 1/16777216000 @ A28: 1/33554432000 @ A29: 1/67108864000 @ A30: 1/134217728000 @ A31: 1/268435456000 @ A32: 1/536870912000 @ A33: 1/1073741824000 @ A34: 1/2147483648000 @ A35: 1/4294967296000 @ A36: 1/8589934592000 @ A37: 1/17179869184000 @ A38: 1/34359738368000 @ A39: 1/68719476736000 @ A40: 1/137438953472000 @ A41: 1/274877906944000 @ A42: 1/549755813888000 @ A43: 1/1099511627776000 @ A44: 1/2199023255552000 @ A45: 1/4398046511104000 @ A46: 1/8796093022208000 @ A47: 1/17592186044416000 @ A48: 1/35184372088832000 @ A49: 1/70368744177664000 @ A50: 1/140737488355328000 @ A51: 1/281474976710656000 @ A52: 1/562949953421312000 @ A53: 1/1125899906842624000 @ A54: 1/2251799813685248000 @ A55: 1/4503599627370496000 @ A56: 1/9007199254740992000 @ A57: 1/18014398509481984000 @ A58: 1/36028797018963968000 @ A59: 1/72057594037927936000 @ A60: 1/144115188075855872000 @ A61: 1/288230376151711744000 @ A62: 1/576460752303423488000 @ A63: 1/1152921504606846976000 @ A64: 1/2305843009213693952000 @ A65: 1/4611686018427387904000 @ A66: 1/9223372036854775808000 @ A67: 1/18446744073709551616000 @ A68: 1/36893488147419103232000 @ A69: 1/73786976294838206464000 @ A70: 1/147573952589676412928000 @ A71: 1/295147905179352825856000 @ A72: 1/590295810358705651712000 @ A73: 1/1180591620717411303424000 @ A74: 1/2361183241434822606848000 @ A75: 1/4722366482869645213696000 @ A76: 1/9444732965739290427392000 @ A77: 1/18889465931478580854784000 @ A78: 1/37778931862957161709568000 @ A79: 1/75557863725914323419136000 @ A80: 1/151115727451828646838272000 @ A81: 1/302231454903657293676544000 @ A82: 1/604462909807314587353088000 @ A83: 1/1208925819614629174706176000 @ A84: 1/2417851639229258349412352000 @ A85: 1/4835703278458516698824704000 @ A86: 1/9671406556917033397649408000 @ A87: 1/19342813113834066795298816000 @ A88: 1/38685626227668133590597632000 @ A89: 1/77371252455336267181195264000 @ A90: 1/154742504910672534362390528000 @ A91: 1/309485009821345068724781056000 @ A92: 1/618970019642690137449562112000 @ A93: 1/1237940039285380274899124224000 @ A94: 1/2475880078570760549798248448000 @ A95: 1/4951760157141521099596488896000 @ A96: 1/9903520314283042199192977792000 @ A97: 1/19807040628566084398385955584000 @ A98: 1/39614081257132168796771911168000 @ A99: 1/79228162514264337593543822336000 @ A100: 1/158456325028528675187087644672000

PROJECT NUMBER: 003688
 DRAWING NUMBER: TH_AR_D_200000
 REV: B

FOR APPROVAL

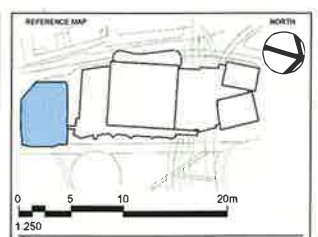
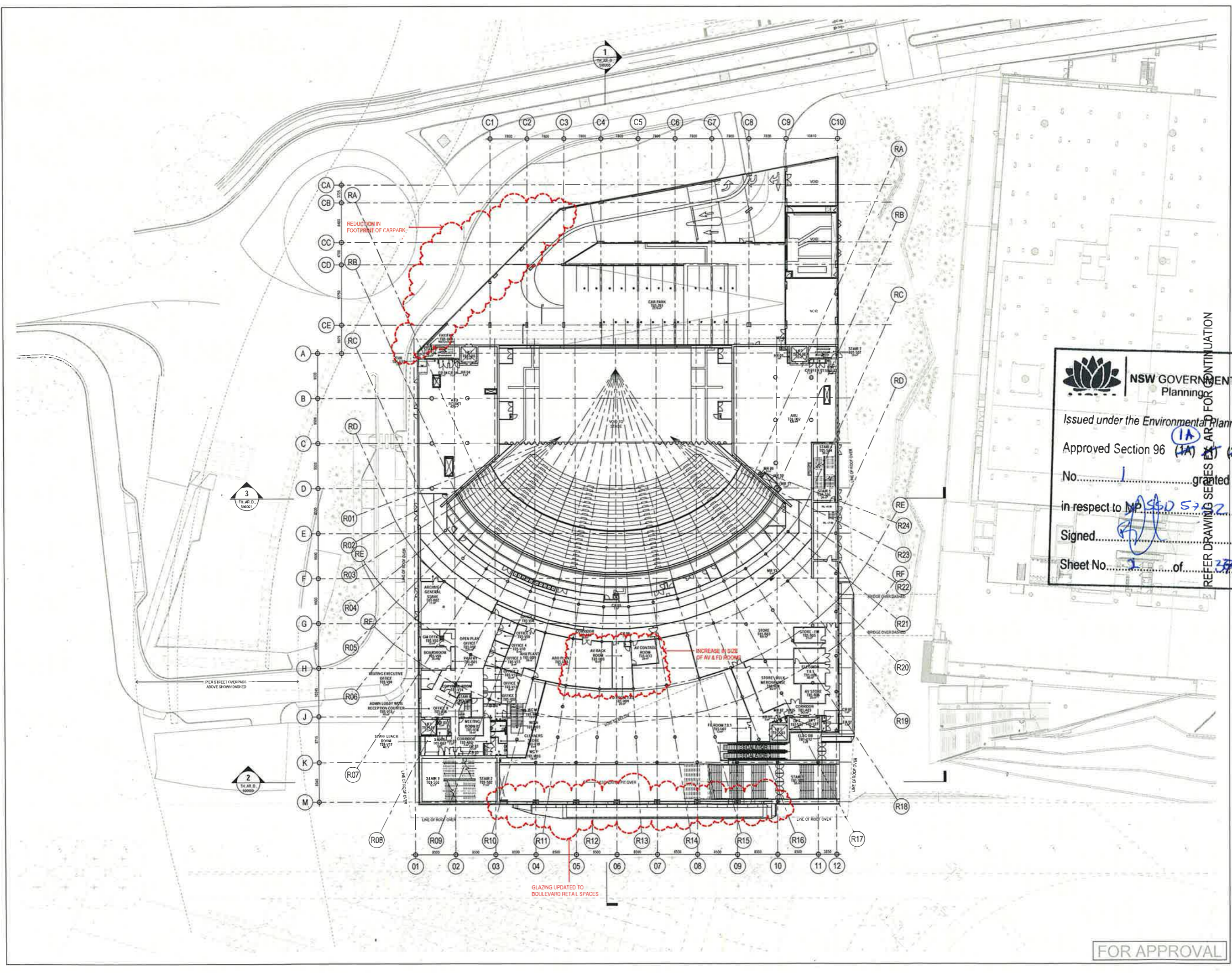

1. DO NOT SCALE DRAWINGS UNLESS SPECIFICALLY ADVISED
 2. ALL DIMENSIONS ARE UNLESS OTHERWISE SPECIFIED
 3. ALL DIMENSIONS SHALL BE CHECKED ON SITE BEFORE PROCEEDING WITH THE WORK. HASSELL+POPULOUS SHALL BE NOTIFIED IN WRITING OF ANY DISCREPANCIES.
 4. THIS DRAWING MUST BE READ IN CONJUNCTION WITH ALL RELEVANT CONTRACT SPECIFICATIONS AND DRAWINGS.

© COPYRIGHT OF THIS DRAWING IS VESTED IN HASSELL+POPULOUS 2018 HASSELL+POPULOUS PTY LTD
 THIS DRAWING IS AN UNCONTROLLED COPY. PLEASE NOTE: OBSOLETE.

REV	DESCRIPTION	DATE
1	ISSUED FOR INFORMATION	08.05.13
2	ISSUED FOR INFORMATION	24.05.13
3	ISSUED FOR INFORMATION	30.05.13
4	ISSUED FOR INFORMATION	07.05.13
A	ISSUED FOR INFORMATION	24.06.13
5	ISSUED FOR INFORMATION	26.06.13
6	ISSUED FOR INFORMATION	11.07.13
7	ISSUED FOR INFORMATION	24.07.13
8	ISSUED FOR INFORMATION	06.08.13
9	ISSUED FOR INFORMATION	26.08.13
10	ISSUED FOR INFORMATION	27.08.13
11	ISSUED FOR INFORMATION	05.09.13
12	ISSUED FOR INFORMATION	24.09.13
13	ISSUED FOR INFORMATION	08.10.13
14	ISSUED FOR INFORMATION	22.10.13
15	ISSUED FOR INFORMATION	11.11.13
16	ISSUED FOR INFORMATION	04.12.13

NSW GOVERNMENT
Planning

Issued under the Environmental Planning and Assessment Act 1979
 Approved Section 96 (1A) (1) Modification Application
 No. 1 granted on the 11/11/13
 in respect to MP S50 57 2
 Signed [Signature]
 Sheet No. 2 of 3

REFER DRAWING SERIES 1A TO 1C FOR CONTINUATION

ARCHITECT: HASSELL+POPULOUS
 HASSELL+POPULOUS PTY LTD
 LEVEL 2, PER 59
 25 HICKSON ROAD
 SYDNEY NSW 2000 AUSTRALIA
 T +61 2 911 2000 F +61 2 911 2100

- CONSULTANTS
- STRUCTURAL SERVICES
NSW 2000
6188 8000
 - AECOM
BUILDING/ENVIRONMENTAL SERVICES
LEVEL 21, 420 GEORGE ST, SYDNEY
NSW 2000
02 9294 0000
 - HYDRAULIC SERVICES
LEVEL 2, 214 HICKSON RD, MILLERS POINT
NSW 2000
02 8558 6370
 - Hyder
CIVIL / TRAFFIC SERVICES
5141 MILLERS ST, NORTH SYDNEY
NSW 2060
021 8607 9000

CLIENT
Lend Lease
 LEND LEASE BUILDING PTY LTD
 LEVEL 4, THE BOND, 30 HICKSON RD
 MILLERS POINT, NSW 2000
 (02) 9294 1111

PROJECT
 SICEEP_DARLING HARBOUR
 THE THEATRE

DRAWING TITLE
 GA PLANS - VENUE MANAGEMENT 1

LEVEL 1
 RL 7.9

SECTION 96

SCALE: 3/4" = 1'-0" (AS SHOWN)
 1:250

PROJECT NUMBER: 003688
 DRAWING NUMBER: TH_AR_D_201000

DATE: 11/11/13

DESIGNED: RH
 CHECKED: RH
 REVIEWED: MR
 APPROVED: MR

Original Sheet Size: A3 (1189 x 841mm)

FOR APPROVAL

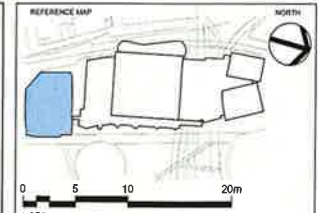
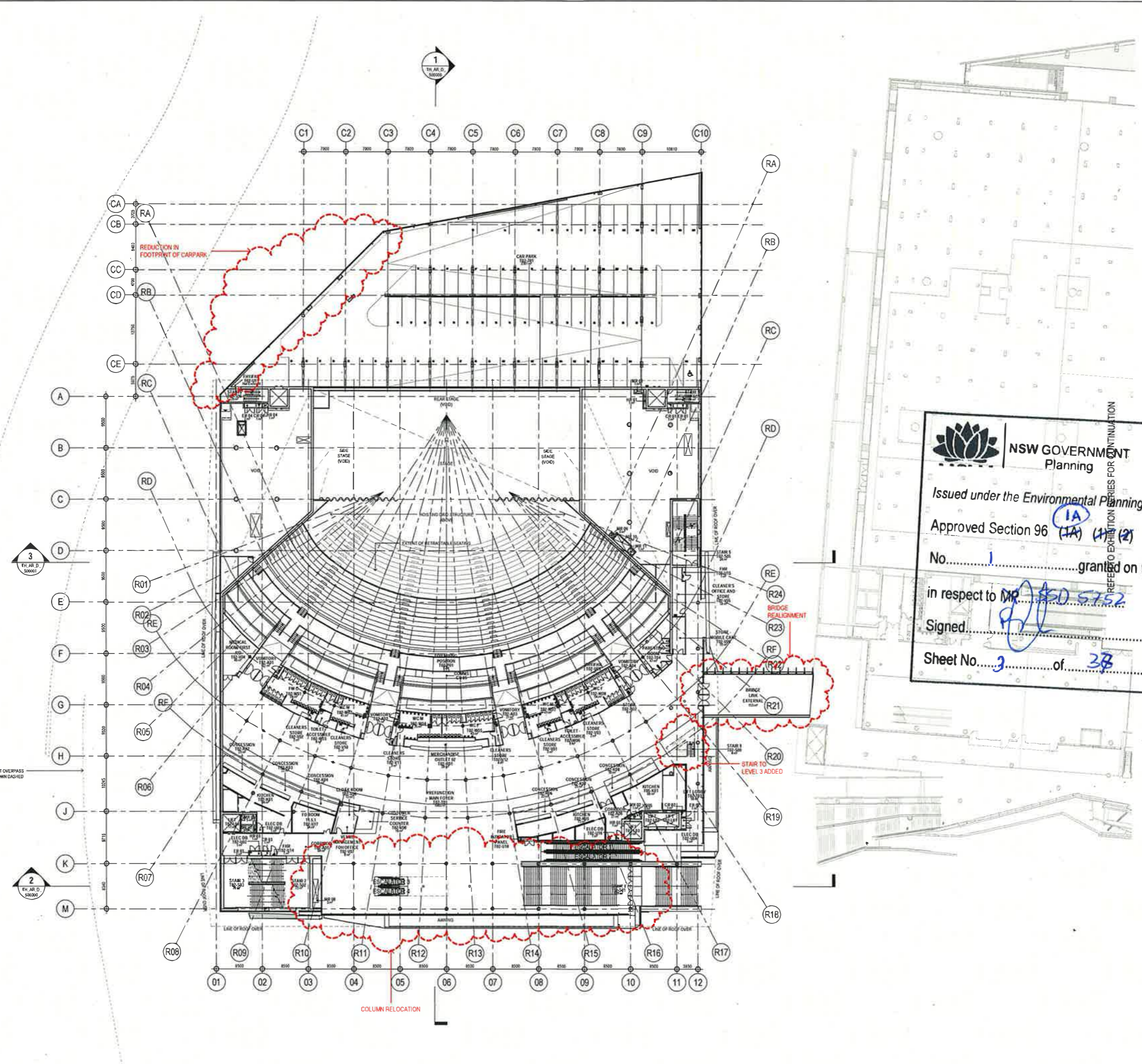

1:250

NOTES

- DO NOT SCALE DRAWINGS UNLESS SPECIFICALLY NOTED OTHERWISE
- ALL DIMENSIONS ARE IN MILLIMETERS UNLESS NOTED OTHERWISE
- ALL DIMENSIONS SHALL BE GIVEN TO THE CENTRE UNLESS NOTED OTHERWISE
- THIS DRAWING MUST BE READ IN CONJUNCTION WITH THE RELEVANT SPECIFICATIONS, SPECIFICATIONS AND DRAWINGS

© COPYRIGHT OF THIS DRAWING IS VESTED IN HASSELL+POPULOUS 2013 HASSELL+POPULOUS PTY LTD

THIS DRAWING IS AN UNCONTROLLED COPY (UNLESS NOTED OTHERWISE)

REV	DESCRIPTION	DATE
1	ISSUED FOR INFORMATION	08.05.13
2	ISSUED FOR INFORMATION	28.05.13
3	ISSUED FOR INFORMATION	30.05.13
4	ISSUED FOR INFORMATION	07.06.13
A	ISSUED FOR DEVELOPMENT APPLICATION	24.06.13
5	ISSUED FOR INFORMATION	25.06.13
6	ISSUED FOR DES	11.07.13
7	ISSUED FOR DES	24.07.13
8	ISSUED FOR INFORMATION	06.08.13
9	ISSUED FOR INFORMATION	20.08.13
10	ISSUED FOR INFORMATION	27.08.13
11	ISSUED FOR INFORMATION	05.09.13
12	ISSUED FOR INFORMATION	24.09.13
13	ISSUED FOR INFORMATION	08.10.13
14	ISSUED FOR INFORMATION	22.10.13
15	ISSUED PRELIM FOR SERVICES TENDER	11.11.13
B	ISSUED FOR SECTION 96 APPLICATION	04.12.13

NSW GOVERNMENT
Planning

Issued under the Environmental Planning and Assessment Act 1979

Approved Section 96 (IA) (1) (2) Modification Application

No. 1 granted on the

in respect to MR 5752

Signed [Signature]

Sheet No. 3 of 38

HASSELL+POPULOUS
HASSELL + POPULOUS PTY LTD
LEVEL 2, 24 HICKSON ROAD
24 HICKSON ROAD
STONEY HILLS NSW 2058 AUSTRALIA
T +61 2 9101 2000 F +61 2 9101 2100

- CONSULTANTS
- STRUCTURAL SERVICES
LEVEL 5, CASTLEBRIDGE ST, SYDNEY
NSW 2000
(02) 9248 3200
 - BUILDING / ENVIRONMENTAL SERVICES
LEVEL 21, 408 GEORGE ST, SYDNEY
NSW 2000
(02) 9004 6000
 - HYDRAULIC SERVICES
LEVEL 2, 24 HICKSON RD, MILLERS POINT
NSW 2000
(02) 9030 8070
 - CIVIL / TRAFFIC SERVICES
51/1 WALKER ST, NORTH SYDNEY
NSW 2060
(02) 9407 8900

CLIENT

LEND LEASE BUILDING PTY LTD
LEVEL 2, 24 HICKSON RD, MILLERS POINT, NSW 2000
(02) 9238 0111

PROJECT

SICEEP DARLING HARBOUR
THE THEATRE

DRAWING TITLE

GA PLANS - MAIN FOYER

LEVEL 2
RL 11.5

SECTION 96

SCALE @	DATE	BY	CHKD	REVISED	APPROVED
1:250	RH	RH	MR	MR	
PROJECT NUMBER	DRAWING NUMBER	REV			
003688	TH_AR_D_202000	B			

FOR APPROVAL

C:\Users\jgibson\Documents\13_01_2014\13_01_2014.dwg

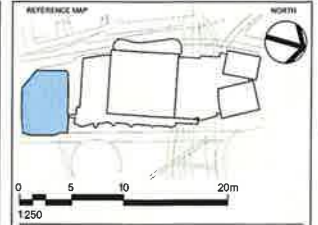
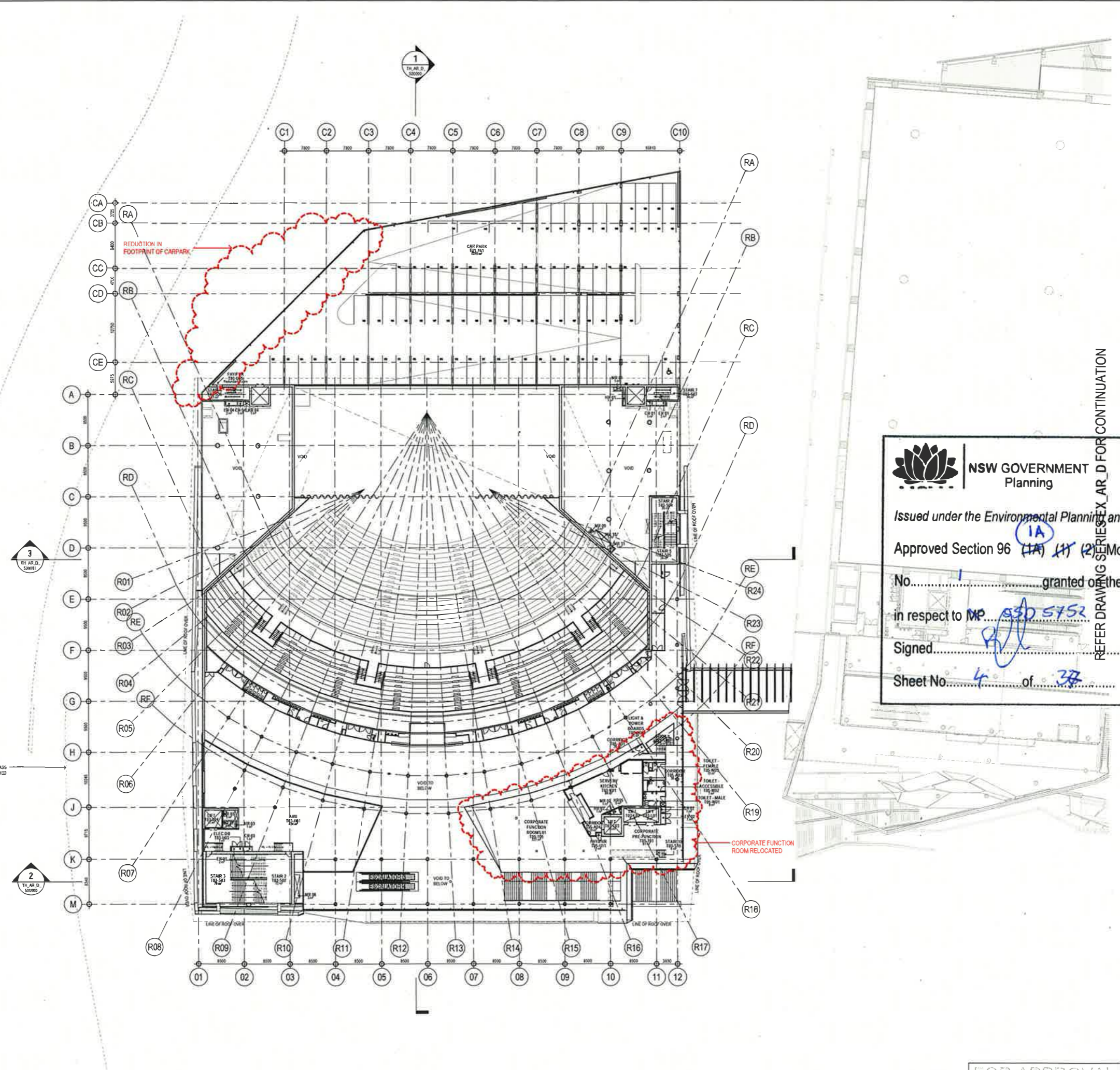

1250
MILES

1. DO NOT SCALE DIMENSIONS WRITTEN ON DRAWING BOARD
2. ALL DIMENSIONS ARE AS SHOWN UNLESS NOTED OTHERWISE
3. ALL DIMENSIONS SHALL BE VERIFIED ON SITE BEFORE PROCEEDING WITH THE WORK. MISCELLANEOUS SHALL BE NOTIFIED BY WRITING OF ANY DISCREPANCIES
4. THIS DRAWING MUST BE READ IN CONJUNCTION WITH ALL RELEVANT CONTRACTS, SPECIFICATIONS AND DRAWINGS

© COPYRIGHT OF THIS DRAWING IS VESTED IN HASSELL+POPULOUS
2013 HASSELL+POPULOUS PTY LTD

THIS DRAWING IS AN UNCONTROLLED COPY UNLESS NOTED OTHERWISE:

REV	DESCRIPTION	DATE
1	ISSUED FOR INFORMATION	08.05.13
2	ISSUED FOR INFORMATION	24.05.13
3	ISSUED FOR INFORMATION	30.05.13
4	ISSUED FOR INFORMATION	07.06.13
A	ISSUED FOR DEVELOPMENT APPLICATION	24.06.13
5	ISSUED FOR INFORMATION	26.06.13
6	ISSUED FOR DS1	11.07.13
7	ISSUED FOR DS1	24.07.13
8	ISSUED FOR INFORMATION	06.08.13
9	ISSUED FOR INFORMATION	26.08.13
10	ISSUED FOR INFORMATION	27.08.13
11	ISSUED FOR INFORMATION	05.09.13
12	ISSUED FOR INFORMATION	24.09.13
13	ISSUED FOR INFORMATION	08.10.13
14	ISSUED FOR INFORMATION	22.10.13
15	ISSUED FOR INFORMATION	11.11.13
B	ISSUED FOR SECTION 96 APPLICATION	04.12.13

NSW GOVERNMENT Planning

Issued under the Environmental Planning and Assessment Act 1979

Approved Section 96 (1A) (1) (2) Modification Application

No. 1 granted on the

in respect to MP 530 5752

Signed:

Sheet No. 4 of 38

REFER DRAWING SERIES X_AR_D FOR CONTINUATION

- ARCHITECT: PRINCIPAL DESIGN CONSULTANT
- HASSELL+POPULOUS**
HASSELL+POPULOUS PTY LTD
LEVEL 2, 100 ST GEORGE ST, SYDNEY
2000 NSW AUSTRALIA
T +61 2 9101 2000 F +61 2 9101 2100
- CONSULTANTS:
- AECOM: STRUCTURAL SERVICES LEVEL 5, 34 CASTLEHAY ST, SYDNEY NSW 2000
 - AECOM: BUILDING / ENVIRONMENTAL SERVICES LEVEL 21, 100 ST GEORGE ST, SYDNEY NSW 2000
 - EJM: HYDRAULIC SERVICES LEVEL 2, 34 HICKSON RD, MILLERS POINT NSW 2000
 - Hyder: CIVIL / TRAFFIC SERVICES 51-57 RIVERVIEW ST, NORTH SYDNEY NSW 2060
- CLIENT:
- Lend Lease**
LEND LEASE BUILDING PTY LTD
LEVEL 21, 100 ST GEORGE ST, SYDNEY NSW 2000

PROJECT: SICEEP_DARLING HARBOUR THE THEATRE

DRAWING TITLE: GA PLANS - CORPORATE FUNCTION - MAIN FOYER PLANT LEVEL 3 RL 15.10

SECTION 96

SCALE: 1:250	DATE: 15/10/13	DRAWN: RH	COORD: RH	REVIEWED: MR	APPROVED: MR
PROJECT NUMBER: 003688	DRAWING NUMBER: TH_AR_D_203000	REV: B			

FOR APPROVAL

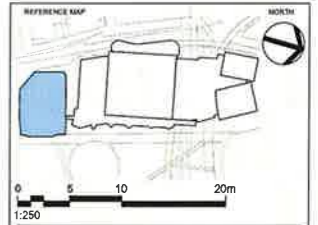
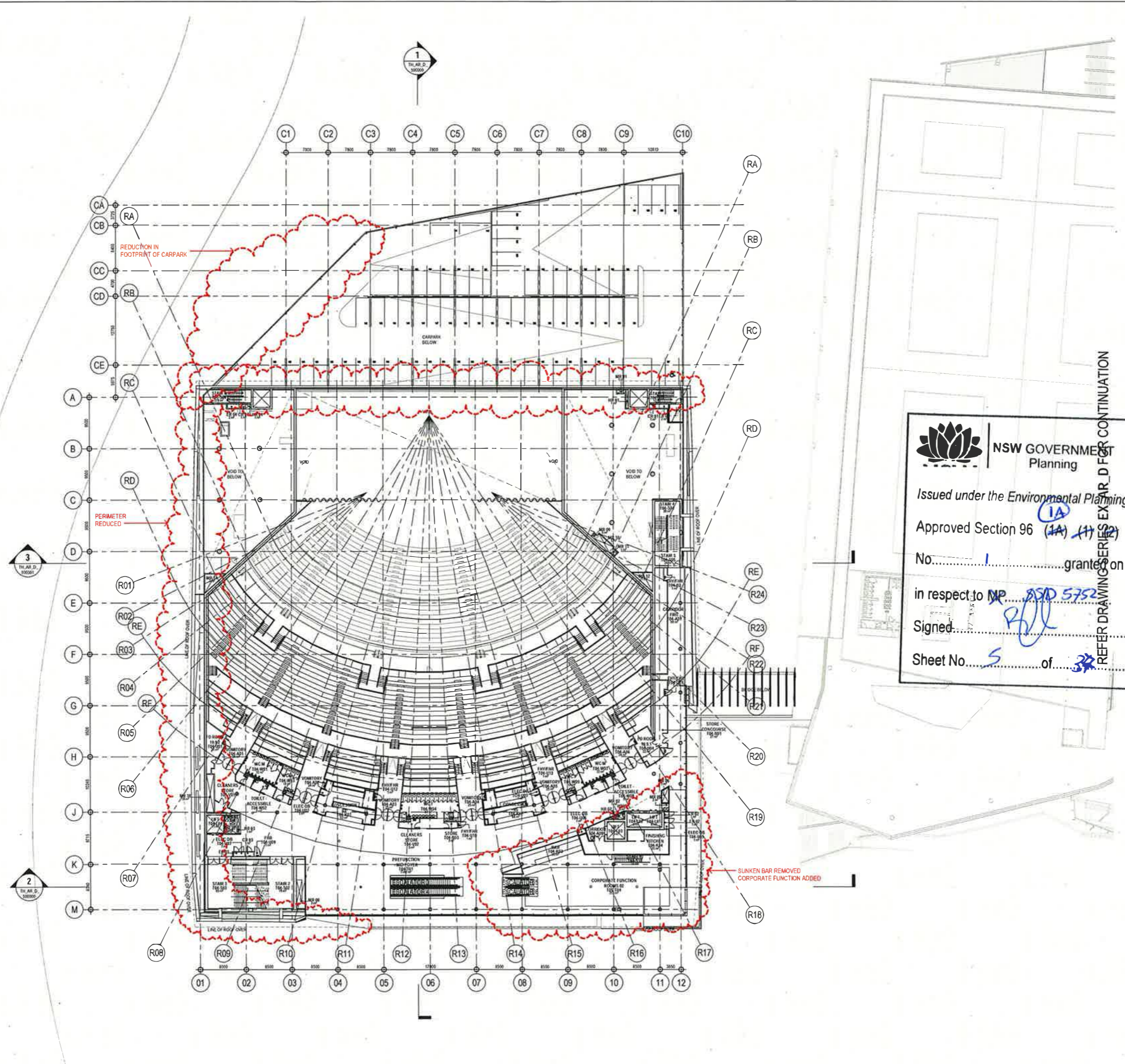

NOTE:
 1. DO NOT SCALE DRAWINGS. VERIFY DIMENSIONS ON SITE.
 2. ALL DIMENSIONS ARE IN METERS UNLESS OTHERWISE SPECIFIED.
 3. ALL DIMENSIONS SHALL BE VERIFIED ON THE SITE PRIOR TO PROCEEDING WITH THE WORK. HASSELL+POPULOUS SHALL BE ADVISED IN WRITING OF ANY DISCREPANCIES.
 4. THIS DRAWING MUST BE READ IN CONJUNCTION WITH ALL RELEVANT CONTRACTS, SPECIFICATIONS AND DRAWINGS.

© COPYRIGHT OF THIS DRAWING IS VESTED IN HASSELL+POPULOUS 2013 HASSELL+POPULOUS PTY LTD
 THIS DRAWING IS AN UNCONTROLLED COPY UNLESS NOTED OTHERWISE

REV	DESCRIPTION	DATE
1	ISSUED FOR INFORMATION	08.05.13
2	ISSUED FOR INFORMATION	24.05.13
3	ISSUED FOR INFORMATION	30.05.13
4	ISSUED FOR INFORMATION	07.06.13
5	ISSUED FOR DEVELOPMENT APPLICATION	24.06.13
6	ISSUED FOR INFORMATION	26.06.13
7	ISSUED FOR ESB	11.07.13
8	ISSUED FOR INFORMATION	24.07.13
9	ISSUED FOR INFORMATION	06.08.13
10	ISSUED FOR INFORMATION	20.08.13
11	ISSUED FOR INFORMATION	27.08.13
12	ISSUED FOR INFORMATION	05.09.13
13	ISSUED FOR INFORMATION	24.09.13
14	ISSUED FOR INFORMATION	08.10.13
15	ISSUED FOR INFORMATION	22.10.13
16	ISSUED FOR INFORMATION	11.11.13
17	ISSUED FOR SECTION 96 APPLICATION	04.12.13

NSW GOVERNMENT Planning

Issued under the Environmental Planning and Assessment Act 1979

Approved Section 96 (1A) (1) (2) Modification Application No. 1 granted on the 15/10/2013

in respect to MP NSD 5752

Signed: [Signature]

Sheet No. 5 of 3

REFER DRAWING SERIES EXHIBIT D FOR CONTINUATION

ARCHITECT: PRINCIPAL DESIGN CONSULTANT
HASSELL + POPULOUS
 HASSELL + POPULOUS PTY LTD
 LEVEL 4, 23 HICKSON ROAD, MILLERS POINT, NEW SOUTH WALES 2000
 T +61 2 9101 2000 F +61 2 9101 2100

- CONSULTANTS:
- STRUCTURAL SERVICES**
LEVEL 5, 24 STURGESON ST, SYDNEY NSW 2000
02 8246 1200
 - AECOM**
BUILDING ENVIRONMENTAL SERVICES
LEVEL 21, 201 GEORGE ST, SYDNEY NSW 2000
(02) 9554 2000
 - HYDRAULIC SERVICES**
LEVEL 2, 24 HICKSON RD, MILLERS POINT NSW 2000
02 9536 6270
 - Hyder**
CIVIL / TRAFFIC SERVICES
5141 WALKER ST, NORTH SYDNEY NSW 2060
(02) 9607 0000

CLIENT:
Lend Lease
 LEND LEASE BUILDING PTY LTD
 LEVEL 4, THE SQUARE, 30 HICKSON RD, MILLERS POINT, NSW 2000
 (02) 9559 9111

PROJECT:
SICEEP_DARLING HARBOUR THEATRE

DRAWING TITLE:
GA PLANS - MID FOYER

LEVEL 4
 RL 19.6

SECTION 96

SCALE @	AS	DATE	BY	CHKD	REVISED	APPROVED
1:250	RH	RH	MR	MR		

PROJECT NUMBER: 003688 DRAWING NUMBER: TH_AR_D_204000

FOR APPROVAL

C:\Users\p1000000000\Documents\TH_AR_D_204000.dwg

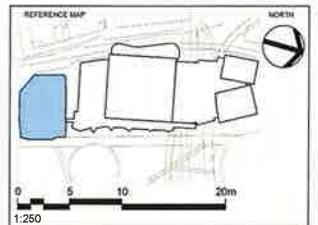
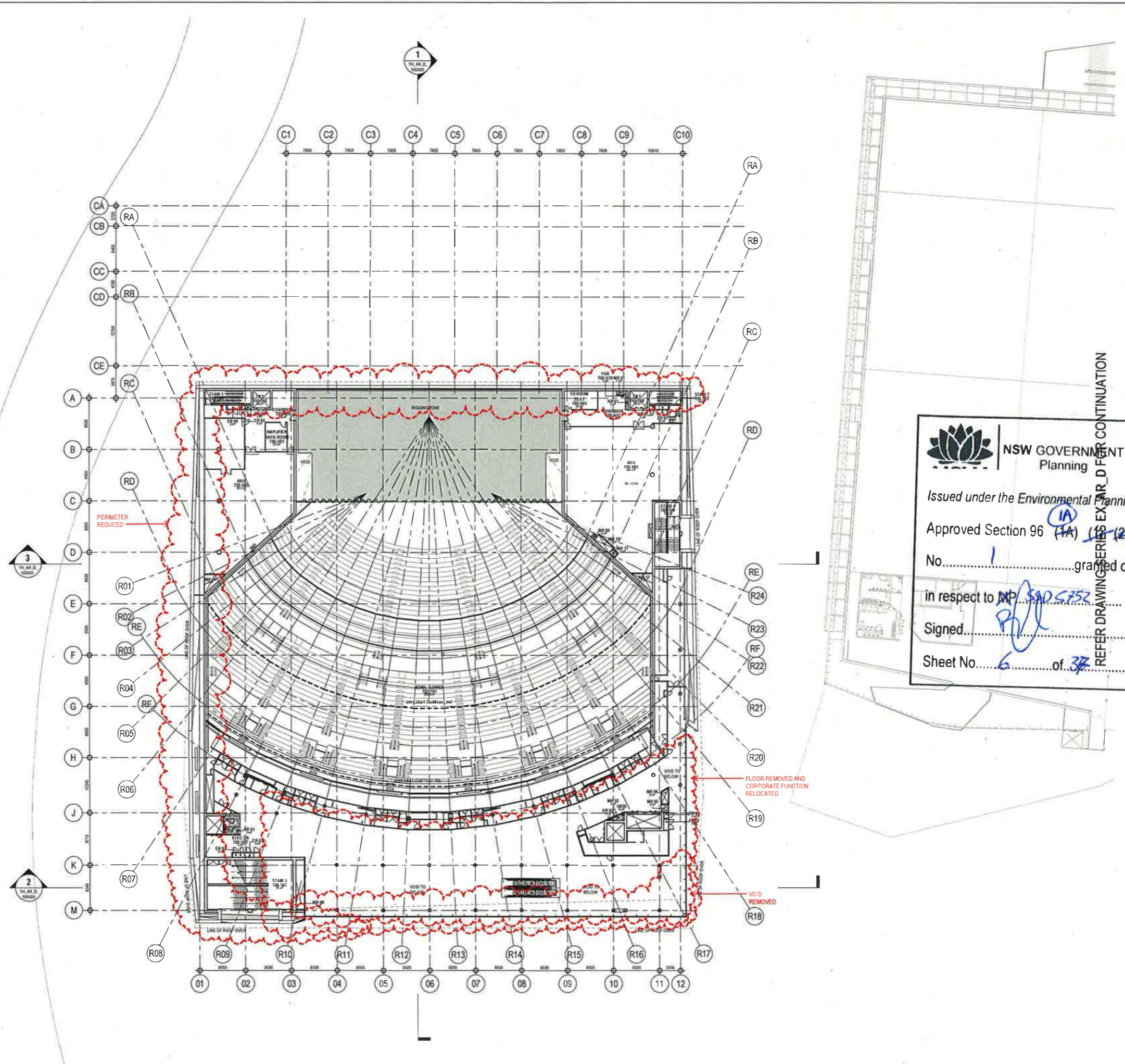

1:250
 0 5 10 20m
 1.250
 1. DO NOT SCALE DRAWING. WRITE DIMENSIONS OVERLINE.
 2. ALL DIMENSIONS ARE IN MILLIMETERS UNLESS NOTED OTHERWISE.
 3. ALL DIMENSIONS SHALL BE MEASURED ON THE FINISHED SURFACE UNLESS NOTED OTHERWISE.
 4. THIS DRAWING MUST BE READ IN CONJUNCTION WITH ALL RELEVANT CONTRACTS, SPECIFICATIONS AND DRAWINGS.

© COPYRIGHT OF THIS DRAWING IS VESTED IN HASSELL+POPULOUS
 2013 HASSELL+POPULOUS PTY LTD
 THIS DRAWING IS AN UNCONTROLLED COPY UNLESS NOTED OTHERWISE

REV	DESCRIPTION	DATE
1	ISSUED FOR INFORMATION	09/05/13
2	ISSUED FOR INFORMATION	24/05/13
3	ISSUED FOR INFORMATION	30/05/13
4	ISSUED FOR INFORMATION	07/06/13
A	ISSUED FOR DEVELOPMENT APPLICATION	24/06/13
5	ISSUED FOR INFORMATION	26/06/13
6	ISSUED FOR USE	11/07/13
7	ISSUED FOR USE	24/07/13
8	ISSUED FOR INFORMATION	06/08/13
9	ISSUED FOR INFORMATION	20/08/13
10	ISSUED FOR INFORMATION	27/08/13
11	ISSUED FOR INFORMATION	05/09/13
12	ISSUED FOR INFORMATION	24/09/13
13	ISSUED FOR INFORMATION	06/10/13
14	ISSUED FOR INFORMATION	22/10/13
15	ISSUED FOR SERVICES TENDER	11/11/13
B	ISSUED FOR SECTION 96 APPLICATION	04/12/13

NSW GOVERNMENT Planning

Issued under the Environmental Planning and Assessment Act 1979

Approved Section 96 (1A) (1B) (2) Modification Application

No. 1 granted on the

in respect to MP. SAD 5752

Signed [Signature]

Sheet No. 6 of 37

REFER DRAWING SERIES EX AR D FOR CONTINUATION

HASSELL+POPULOUS
 HASSELL+POPULOUS PTY LTD
 LEVEL 2, 400 GEORGE ST, SYDNEY
 NSW 2000
 T +61 2 9101 2000 F +61 2 9101 2100

CONSULTANTS

- STRUCTURAL SERVICES
LEVEL 6, CASTLEREACH ST, SYDNEY
NSW 2000
02 9245 3200
- AECOM
BUILDING / ENVIRONMENTAL SERVICES
LEVEL 27, 400 GEORGE ST, SYDNEY
NSW 2000
(02) 9554 9000
- HYDRAULIC SERVICES
LEVEL 2, 974 HICKSON RD, MILLERS POINT
NSW 2000
02 9036 6370
- CIVIL / TRAFFIC SERVICES
56-61 WALKER ST, NORTH SYDNEY
NSW 2060
(02) 9607 9000

CLIENT

Lend Lease
 LEND LEASE BUILDING PTY LTD
 LEVEL 4, THE BENCH, 30 HICKSON RD
 MILLERS POINT, NSW 2000
 (02) 9256 6111

PROJECT

SICEEP_DARLING HARBOUR
 THE THEATRE

DRAWING TITLE

GA PLANS - RIGGING - PLANT

LEVEL

LEVEL 5
 RL 22.6

SECTION

SECTION 96

SCALE

SCALE @ SECTION 96: 1:250

PROJECT NUMBER

003688

DRAWING NUMBER

ITH_AR_D_205000

REVISED

REVISED BY: MR

APPROVED

APPROVED BY: MR

DATE: 003688

FOR APPROVAL

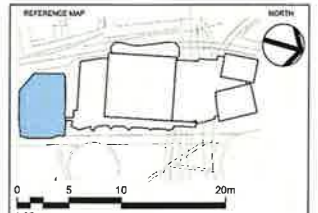
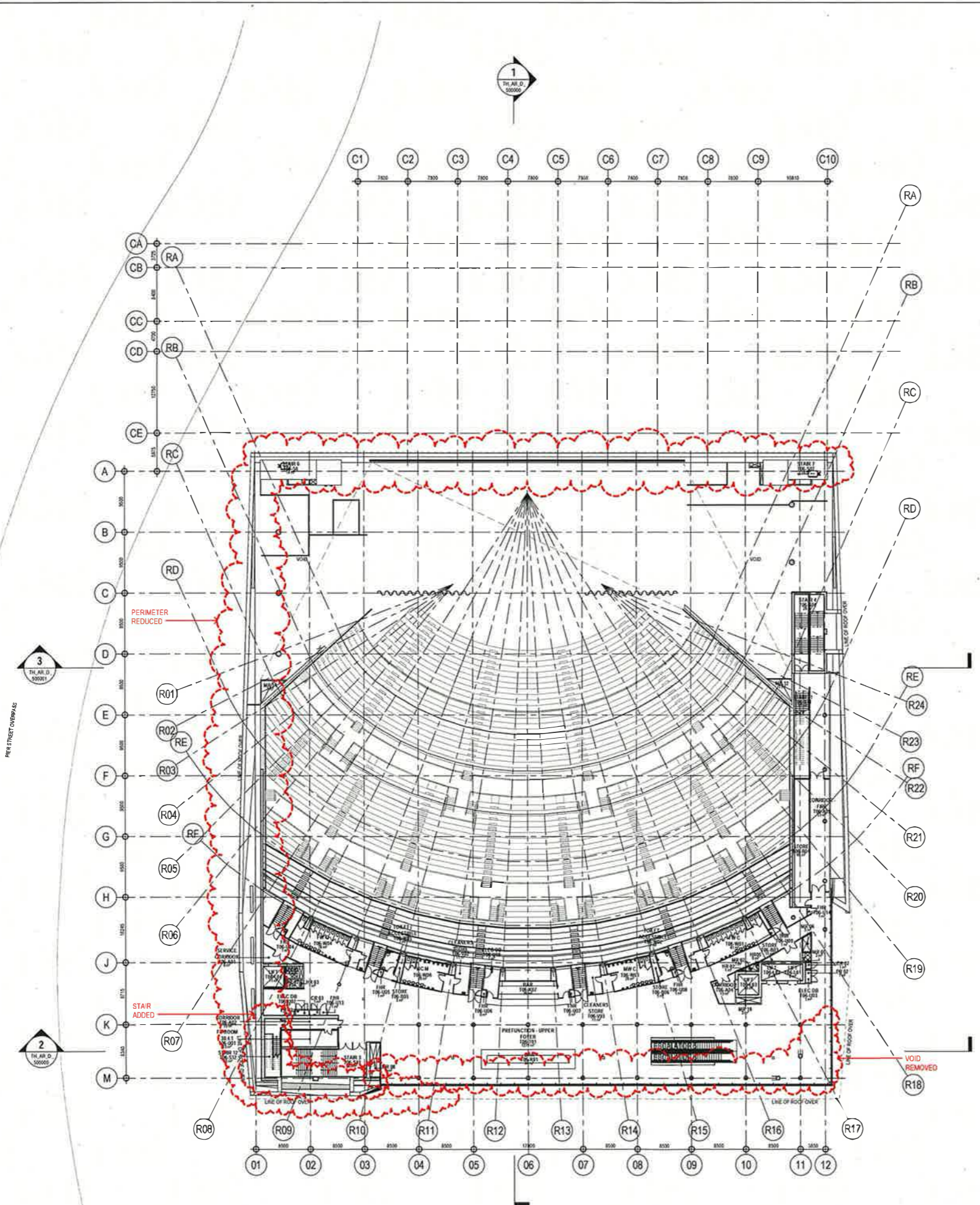

NOTES

- DO NOT SCALE DRAWING. ALL DIMENSIONS GOVERN.
- ALL DIMENSIONS SHALL BE GIVEN IN METRES UNLESS OTHERWISE STATED.
- THIS DRAWING MUST BE READ IN CONJUNCTION WITH ALL RELEVANT CONTRACTS, SPECIFICATIONS AND MEMORANDA.

© COPYRIGHT OF THIS DRAWING IS VESTED IN HASSELL+POPULOUS
2013 HASSELL+POPULOUS PTY LTD

THIS DRAWING IS AN UNCONTROLLED COPY UNLESS NOTED OTHERWISE

REV	DESCRIPTION	DATE
1	ISSUED FOR INFORMATION	20/05/13
2	ISSUED FOR INFORMATION	24/05/13
3	ISSUED FOR INFORMATION	30/05/13
4	ISSUED FOR INFORMATION	07/06/13
A	ISSUED FOR DEVELOPMENT APPLICATION	24/06/13
5	ISSUED FOR INFORMATION	26/06/13
6	ISSUED FOR LIST	11/07/13
7	ISSUED FOR LIST	24/07/13
8	ISSUED FOR INFORMATION	06/08/13
9	ISSUED FOR INFORMATION	20/08/13
10	ISSUED FOR INFORMATION	27/08/13
11	ISSUED FOR INFORMATION	05/09/13
12	ISSUED FOR INFORMATION	24/09/13
13	ISSUED FOR INFORMATION	04/10/13
14	ISSUED FOR INFORMATION	22/10/13
15	ISSUED FOR FREEZE FOR SERVICES TENDER	11/11/13
B	ISSUED FOR SECTION 96 APPLICATION	04/12/13

NSW GOVERNMENT Planning

Issued under the Environmental Planning and Assessment Act 1979

Approved Section 96 **(1A)** **(1)(2)** Modification Application

No. **1** granted on the **11/11/13**

in respect to MP **5752**

Signed **[Signature]**

Sheet No. **7** of **36**

REFER DRAWING SERIES E, F, G, H, I, J, K, L, M, N, O, P, Q, R, S, T, U, V, W, X, Y, Z FOR CONTINUATION

HASSELL+POPULOUS
HASSELL + POPULOUS PTY LTD
23 HICKSON ROAD
SYDNEY NSW 2000 AUSTRALIA
T +61 2 9101 2000 F +61 2 9101 2100

CONSULTANTS

- STRUCTURAL SERVICES**
LEVEL 5, 24 CASTLEREACH ST, SYDNEY
NSW 2000
(02) 8240 3200
- AECOM**
ENVIRONMENTAL SERVICES
LEVEL 2, 24 HICKSON RD, SYDNEY
NSW 2000
(02) 9524 9000
- CJ PARTNERS**
HYDRAULIC SERVICES
LEVEL 2, 24 HICKSON RD, MILLERS POINT
NSW 2000
(02) 8200 8270
- Hyder**
CIVIL / TRAFFIC SERVICES
5/11 WALLEN ST, NORTH SYDNEY
NSW 2060
(02) 9407 9000

CLIENT

Lend Lease
LEND LEASE BUILDING PTY LTD
LEVEL 4, 24 HICKSON RD, MILLERS POINT, NSW 2000
(02) 1000 6111

PROJECT

SICEEP DARLING HARBOUR
THE THEATRE

DRAWING TITLE

GA PLANS - UPPER FOYER

LEVEL 6
RL 27.7

SECTION 96

SCALE @ SECTION @ AT	DATE	DESIGNED	CHECKED	REVIEWED	APPROVED
1:250	13/08/13	IRH	IRH	MR	MR

PROJECT NUMBER 003688 **DRAWING NUMBER** ITH_AR_D_206000 **REV** B

FOR APPROVAL

C:\Users\p0000000\Documents\2013\08\08_14_13\003688.dwg

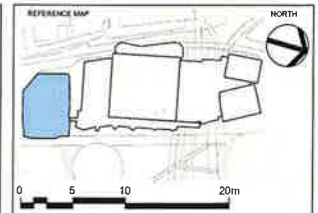
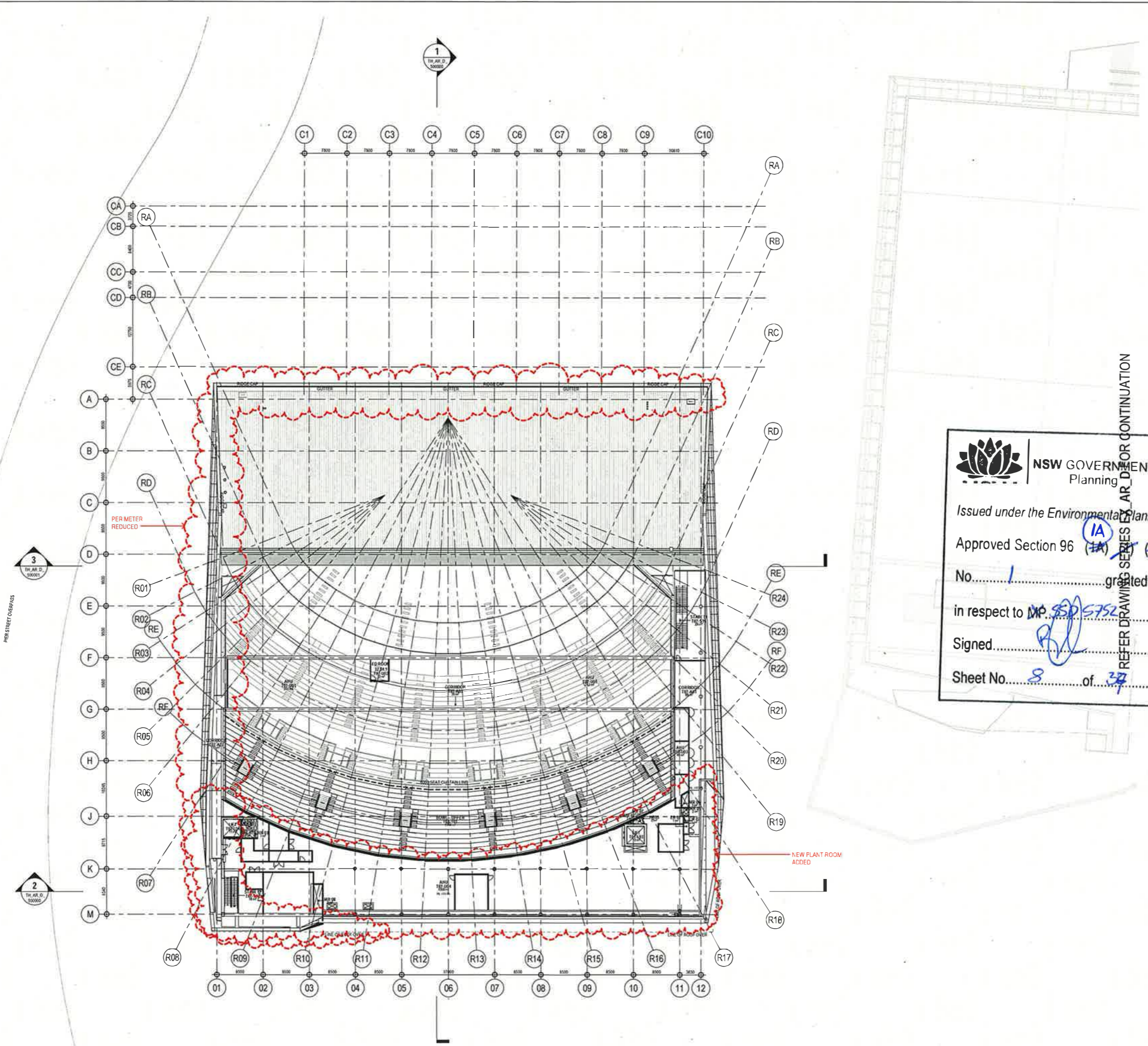

NOTES
 1. DO NOT SCALE DRAWING. WRITTEN DIMENSIONS GOVERN.
 2. ALL DIMENSIONS ARE UNLESS OTHERWISE SPECIFIED.
 3. ALL DIMENSIONS SHALL BE MEASURED TO THE FACE UNLESS OTHERWISE SPECIFIED.
 4. THIS DRAWING MUST BE READ IN CONJUNCTION WITH ALL RELEVANT CONTRACTS, SPECIFICATIONS AND DRAWINGS.

© COPYRIGHT OF THIS DRAWING IS VESTED IN HASSELL + POPULOUS
 2013 HASSELL + POPULOUS PTY LTD

THIS DRAWING IS AN UNCONTROLLED COPY UNLESS NOTED OTHERWISE

REV	DESCRIPTION	DATE
1	ISSUED FOR INFORMATION	09.05.13
2	ISSUED FOR INFORMATION	24.05.13
3	ISSUED FOR INFORMATION	30.05.13
4	ISSUED FOR INFORMATION	07.06.13
A	ISSUED FOR DEVELOPMENT APPLICATION	24.06.13
5	ISSUED FOR INFORMATION	20.06.13
6	ISSUED FOR DIST	11.07.13
7	ISSUED FOR DIST	24.07.13
8	ISSUED FOR INFORMATION	06.08.13
9	ISSUED FOR INFORMATION	20.08.13
10	ISSUED FOR INFORMATION	27.08.13
11	ISSUED FOR INFORMATION	05.09.13
12	ISSUED FOR INFORMATION	24.09.13
13	ISSUED FOR INFORMATION	08.10.13
14	ISSUED FOR INFORMATION	22.10.13
15	ISSUED FOR E/P FOR SERVICES TENDER	11.11.13
B	ISSUED FOR SECTION 96 APPLICATION	04.12.13

NSW GOVERNMENT
 Planning

Issued under the Environmental Planning and Assessment Act 1979

Approved Section 96 (1A) Modification Application

No. 1 granted on the 11/11/13

in respect to MP 505752

Signed [Signature]

Sheet No. 8 of 37

REFER DRAWING SERIES AR_D FOR CONTINUATION

HASSELL + POPULOUS
 HASSELL + POPULOUS PTY LTD
 LEVEL 2, PER 69
 23 HICKSON ROAD
 SYDNEY NSW 2000 AUSTRALIA
 T +61 2 9151 2000 F +61 2 9151 2100

- CONSULTANTS**
- STRUCTURAL SERVICES**
LEVEL 5, CASTLEBRIDGE ST, SYDNEY
NSW 2000
02 8245 3200
 - AECOM**
BUILDING / ENVIRONMENTAL SERVICES
LEVEL 21, 407 GEORGE ST, SYDNEY
NSW 2000
02 8559 9999
 - CJ ARMS**
HYDRAULIC SERVICES
LEVEL 2, 24 HICKSON RD, MILLERS POINT
NSW 2000
02 9258 8870
 - Hyder**
CIVIL / TRAFFIC SERVICES
2/181 WALKER DR, NORTH SYDNEY
NSW 2060
02 9477 0100

CLIENT

Lend Lease
 LEND LEASE BUILDING PTY LTD
 LEVEL 2, 407 GEORGE ST, SYDNEY
 MILLERS POINT, NSW 2000
 02 9258 9111

PROJECT

SICEEP_DARLING HARBOUR
 THE THEATRE

DRAWING TITLE

GA PLANS - UPPER TIER - FOYER
 PLANT
 LEVEL 7
 RL 33.1

REVISION

SECTION 96

SCALE @ A1	SCALE @ A2	DRAWN	CO-ORD	REVIEWED	APPROVED
1:250	1:250	IRH	IRH	IMR	MR
PROJECT NUMBER	DRAWING NUMBER	REV			
003688	ITH_AR_D_207000	B			

FOR APPROVAL

C:\Users\p1000000000\OneDrive\Documents\2013\GA_PLANS - UPPER TIER - FOYER PLANT LEVEL 7 RL 33.1.dwg

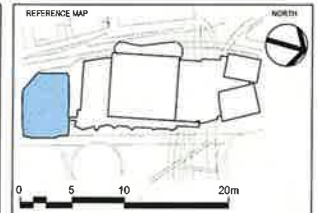
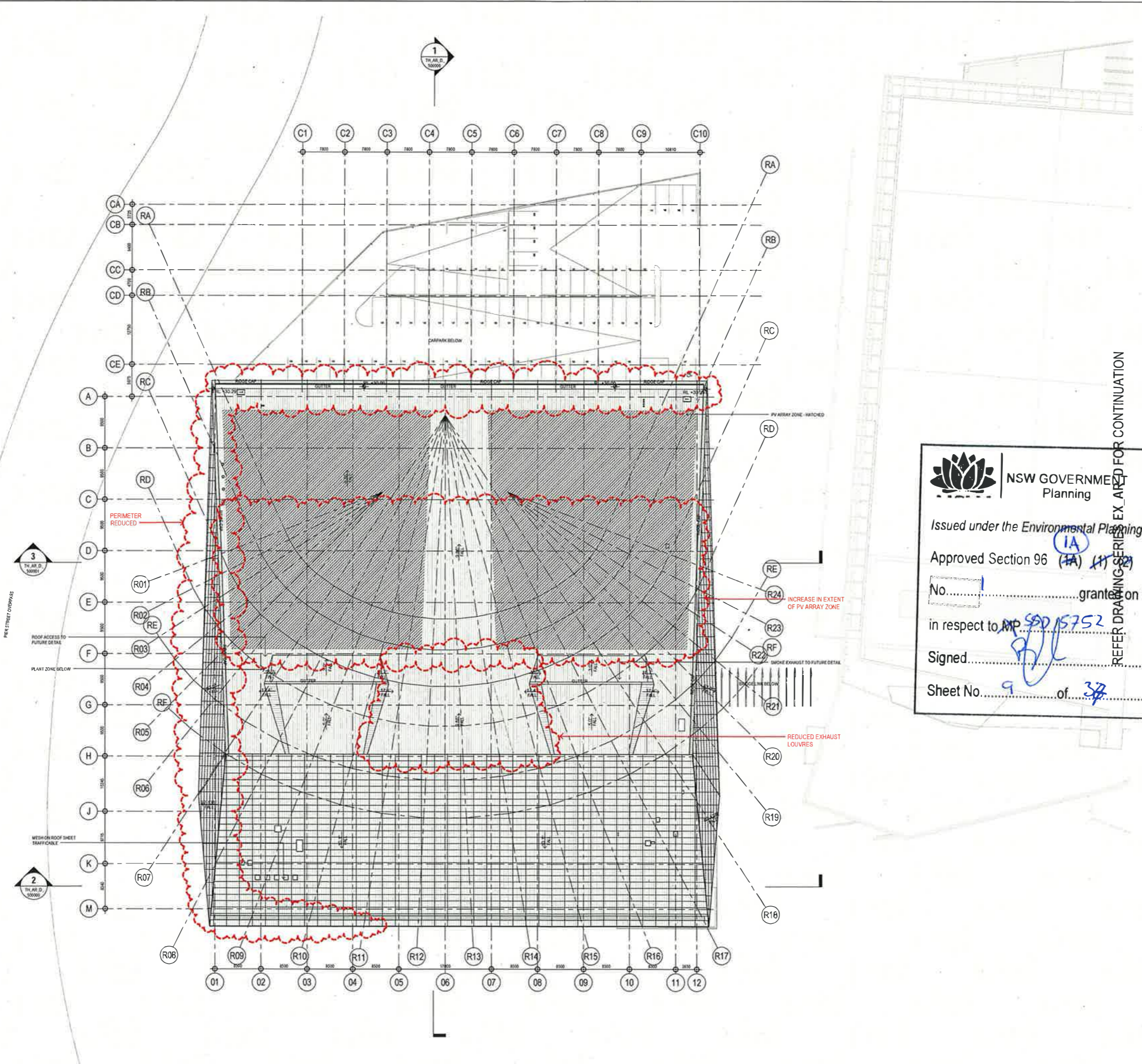

NOTES
 1. DO NOT SCALE DRAWING. WRITE DIMENSIONS GOVERN.
 2. ALL DIMENSIONS ARE IN MILLIMETERS UNLESS NOTED OTHERWISE.
 3. ALL DIMENSIONS SHALL BE VERIFIED ON SITE BY THE PROCEEDING SURVEYOR.
 4. THIS DRAWING MUST BE READ IN CONJUNCTION WITH ALL RELEVANT CONTRACTS, SPECIFICATIONS AND DRAWINGS.

© COPYRIGHT OF THIS DRAWING IS VESTED IN HASSELL+POPULOUS
 2013 HASSELL+POPULOUS PTY LTD
 THIS DRAWING IS AN UNCONTROLLED COPY UNLESS NOTED OTHERWISE

REV	DESCRIPTION	DATE
1	ISSUED FOR INFORMATION	09.05.13
2	ISSUED FOR INFORMATION	24.05.13
3	ISSUED FOR INFORMATION	30.05.13
4	ISSUED FOR INFORMATION	07.06.13
A	ISSUED FOR DEVELOPMENT APPLICATION	24.06.13
5	ISSUED FOR INFORMATION	26.06.13
6	ISSUED FOR O&T	11.07.13
7	ISSUED FOR O&T	24.07.13
8	ISSUED FOR INFORMATION	06.08.13
9	ISSUED FOR INFORMATION	20.08.13
10	ISSUED FOR INFORMATION	27.08.13
11	ISSUED FOR INFORMATION	05.09.13
12	ISSUED FOR INFORMATION	24.09.13
13	ISSUED FOR INFORMATION	08.10.13
14	ISSUED FOR INFORMATION	22.10.13
15	ISSUED FOR FREEZE FOR SERVICES TENDER	11.11.13
B	ISSUED FOR SECTION 96 APPLICATION	04.12.13

NSW GOVERNMENT Planning
 Issued under the Environmental Planning and Assessment Act 1979
 Approved Section 96 **(IA)** Modification Application
 No. granted on the ...
 in respect to MP **500/5752**
 Signed
 Sheet No. **9** of **37**

REFER DRAWING SERIES EX_A1 FOR CONTINUATION

HASSELL+POPULOUS
 LEVEL 2, 100/101
 21 HICKSON ROAD
 SYDNEY NSW 2000 AUSTRALIA
 T +61 2 9151 3000 F +61 2 9151 2100

- CONSULTANTS
- STRUCTURAL SERVICES**
LEVEL 4, 1 CASTLEBRACH ST, SYDNEY
NSW 2000
02 8248 3200
 - AECOM**
BUILDING ENVIRONMENTAL SERVICES
LEVEL 21, 101 DICKSON ST, SYDNEY
NSW 2000
(02) 9534 0000
 - CJ FIRMS**
HYDRAULIC SERVICES
LEVEL 2, 97 BATHURST RD, MILLERS POINT
NSW 2000
02 8008 8370
 - Hyder**
CIVIL / TRAFFIC SERVICES
51/53 BRIDGER ST, NORTH SYDNEY
NSW 2060
(02) 9417 9000

CLIENT
Lend Lease
 LEVEL 4, 101 DICKSON ST, MILLERS POINT
 NSW 2000
 (02) 9294 9111

PROJECT
 SICEEP_DARLING HARBOUR
 THE THEATRE

DRAWING TITLE
 GA PLANS - ROOF SCREEN
 LEVEL 8
 RL 44.0
 SHEETS
 SECTION 96

SCALE	DATE	DESIGNER	CO-ORD	REVIEWED	APPROVED
1:250	17/08/13	MR	MR	MR	MR
PROJECT NUMBER	DRAWING NUMBER	REV			
003698	TH_AR_D_208000	8			

FOR APPROVAL

C:\Users\hassell\Documents\TH_AR_D_208000.dwg

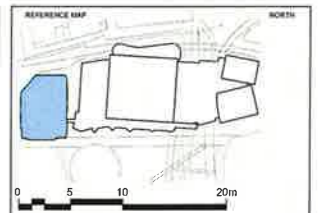

1:250
 NOTES
 1. DO NOT SCALE DRAWINGS. MATHS/MEASUREMENTS GOVERN.
 2. ALL DIMENSIONS ARE IN METERS UNLESS NOTED OTHERWISE.
 3. ALL DIMENSIONS SHALL BE CHECKED ON SITE PRIOR TO PROCEEDING WITH THE WORK. HASSELL+POPULOUS SHALL BE NOTIFIED IN WRITING OF ANY DISCREPANCIES.
 4. THIS DRAWING MUST BE READ IN CONJUNCTION WITH ALL RELEVANT CONTRACTS, SPECIFICATIONS AND DRAWINGS.

© COPYRIGHT OF THIS DRAWING IS VESTED IN HASSELL+POPULOUS 2013 HASSELL+POPULOUS PTY LTD
 THIS DRAWING IS AN UNCONTROLLED COPY UNLESS NOTED OTHERWISE

REV	DESCRIPTION	DATE
1	ISSUED FOR INFORMATION	24.05.13
2	ISSUED FOR INFORMATION	30.05.13
3	ISSUED FOR INFORMATION	07.08.13
A	ISSUED FOR DEVELOPMENT APPLICATION	24.06.13
4	ISSUED FOR INFORMATION	26.06.13
5	ISSUED FOR CSI	11.07.13
6	ISSUED FOR CSI	24.07.13
7	ISSUED FOR INFORMATION	08.08.13
8	ISSUED FOR INFORMATION	20.08.13
9	ISSUED FOR INFORMATION	27.08.13
10	ISSUED FOR INFORMATION	05.09.13
11	ISSUED FOR INFORMATION	24.09.13
12	ISSUED FOR INFORMATION	06.10.13
13	ISSUED FOR INFORMATION	22.10.13
14	ISSUED FOR INFORMATION FOR SERVICES TENDER	11.11.13
B	ISSUED FOR SECTION 96 APPLICATION	04.12.13

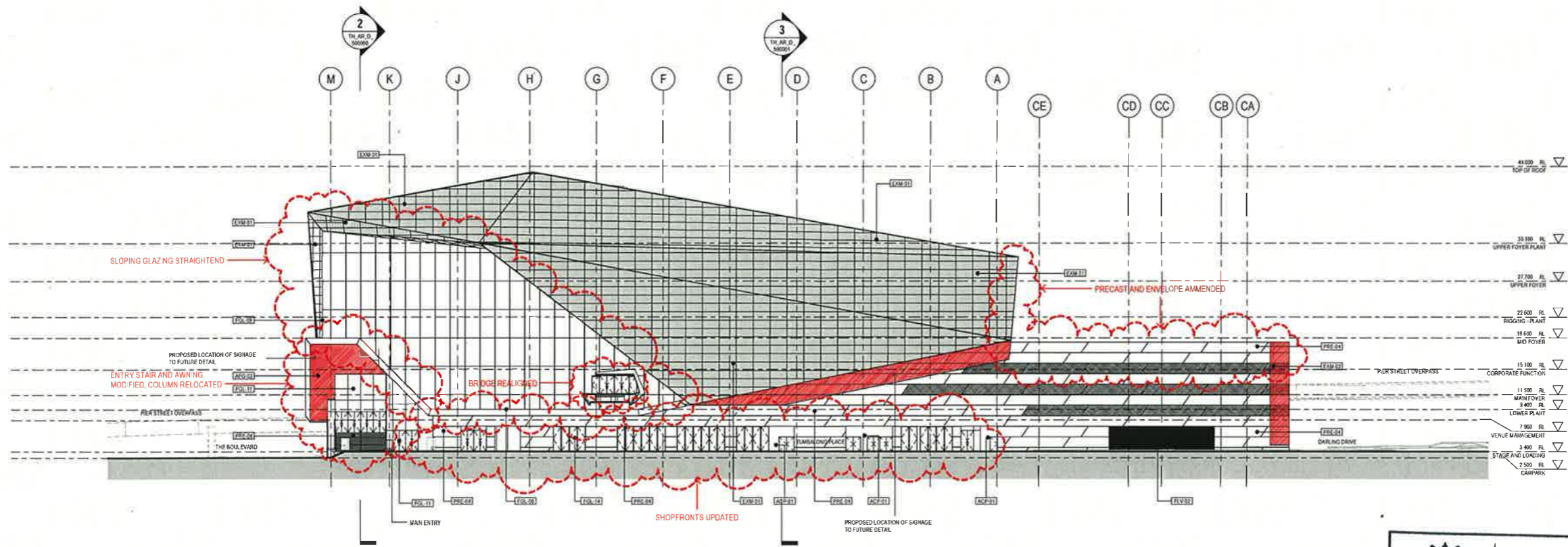

1 NORTH ELEVATION
 1:250

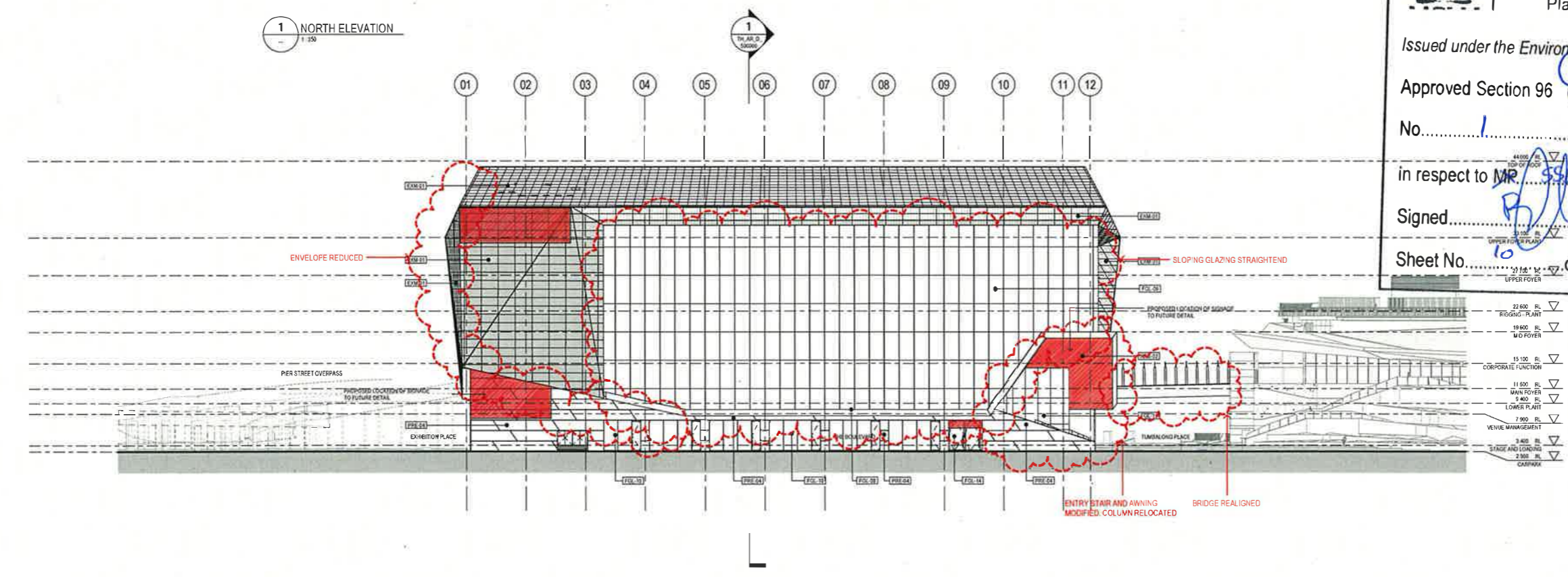

2 EAST ELEVATION
 1:250

NSW GOVERNMENT Planning

Issued under the Environmental Planning and Assessment Act 1979

Approved Section 96 (1A) (1) (2) Modification Application

No. 1 granted on the 10/12/13

in respect to MR 550 5753

Signed [Signature]

Sheet No. 10 of 32

HASSELL + POPULOUS

LEVEL 2: P18/09
 20 HICKSON ROAD
 STONEY HILLS 2008 AUSTRALIA
 T +61 2 9191 2000 F +61 2 9191 2133

- CONSULTANTS:
- STRUCTURAL SERVICES**
LEVEL 5, CASTLEREACH ST, SYDNEY
NSW 2000
(02) 8545 5200
 - BUILDING / ENVIRONMENTAL SERVICES**
LEVEL 21, 420 GEORGE ST, SYDNEY
NSW 2000
(02) 8934 0000
 - HYDRAULIC SERVICES**
LEVEL 3, 224 HICKSON RD, MILLERS POINT
NSW 2000
(02) 8538 8870
 - CIVIL / TRAFFIC SERVICES**
5/41 WALKER ST, NORTH SYDNEY
NSW 2060
(02) 8477 9000

CLIENT:

Lend Lease
 LEND LEASE BUILDING PTY LTD
 LEVEL 4 THE BEACH 30 HICKSON RD
 MILLERS POINT, NSW 2000
 (02) 9259 8111

PROJECT:

SICEEP DARLING HARBOUR THE THEATRE

DRAWING TITLE:

ELEVATIONS

SIGNAGE ZONE	PRECAST	CONCRETE	FACADE SYSTEMS	FACADE GLAZING	FACADE LOUVRES	FACADE / ROOF SCREENS	FACADE / SOFFITS	FACADE TRIMS & CAPPINGS	ROOFING
Proposed Signage to Future Detail	PRE-01 Precast Panel PRE-02 Precast Flat Panel PRE-03 Precast Slab Panel PRE-04 Precast Slab Panel PRE-05 Precast Slab Panel PRE-06 Precast Slab Panel PRE-07 Precast Slab Panel PRE-08 Precast Slab Panel	CON-01 Off Form Concrete - Class 2 BLOCKWORK BLK-01 Concrete Face Blockwork	ACP-01 Composite Aluminium Panel (Cassette) MFP-01 Metal Faced Insulated Panel - Large MFP-02 Metal Faced Insulated Panel - Vertical MFP-03 Metal Faced Insulated Panel - Vertical MFP-04 Metal Faced Insulated Panel - Vertical MFP-05 Metal Faced Insulated Panel - Vertical LCP-01 Perforated Panel Cladding - Aluminium	FGL-01 Glazing Assembly 1 - Curtain Wall FGL-02 Glazing Assembly 2 - Curtain Wall FGL-03 Glazing Assembly 3 - Shopfront FGL-04 Glazing Assembly 4 - Shopfront FGL-05 Glazing Assembly 5 - Shopfront FGL-06 Glazing Assembly 6 - Shopfront FGL-07 Glazing Assembly 7 - Curtain Wall FGL-08 Glazing Assembly 8 - Shopfront FGL-09 Glazing Assembly 9 - Curtain Wall FGL-10 Glazing Assembly 10 - Shopfront FGL-11 Glazing Assembly 11 - Entry FGL-12 Glazing Assembly 12 - Shopfront FGL-13 Glazing Assembly 13 - Shopfront FGL-14 Glazing Assembly 14 - Shopfront	LUV-01 Class A Weatherproof Louvers - Composite Frame	AFS-01 Aluminium Flat Bar Gills AFS-02 Aluminium Flat Bar Gills - Horizontal AFS-03 Expanded Mesh Screen AFS-04 Expanded Mesh Screen	ACP-02 Composite Aluminium Panel - Soffit CFC-01 Compressed Fibre Cement Sheet Soffit LPC-02 Porcelain Panel Cladding - Soffit	FCT-01 Composite Aluminium Panel Capping FCT-02 Coloured Bond Facade Flashing	RFR-01 Metal Roof Sheeting RFR-02 Metal Roof Sheeting RFR-03 Metal Roof Sheeting RFR-04 Metal Roof Sheeting

FOR APPROVAL

SCALE: 1:250

IRH	IRH	IMR	IMR
-----	-----	-----	-----

PROJECT NUMBER: 003688
 DRAWING NUMBER: ITH_AR_D_410000
 SHEET: B

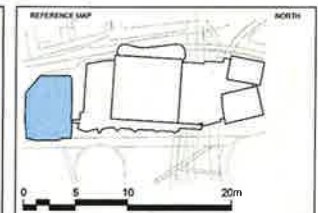

NOTES
 1. DIMENSIONS ARE IN METRES UNLESS NOTED OTHERWISE.
 2. ALL DIMENSIONS SHALL BE MEASURED ON SITE BEFORE PROCEEDING WITH THE WORK. HASSELL+POPULOUS SHALL BE NOTIFIED IN WRITING OF ANY DISCREPANCIES.
 3. THIS DRAWING MUST BE READ IN CONJUNCTION WITH ALL RELEVANT CONTRACTS, SPECIFICATIONS AND DRAWINGS.

© COPYRIGHT OF THIS DRAWING IS VESTED IN HASSELL+POPULOUS 2013 HASSELL+POPULOUS PTY LTD
 THIS DRAWING IS AN UNCONTROLLED COPY. PLEASE REFER TO THE ORIGINAL.

REV	DESCRIPTION	DATE
1	ISSUED FOR INFORMATION	24.05.13
2	ISSUED FOR INFORMATION	30.05.13
3	ISSUED FOR INFORMATION	07.06.13
A	ISSUED FOR DEVELOPMENT APPLICATION	24.06.13
4	ISSUED FOR INFORMATION	26.06.13
5	ISSUED FOR DISI	11.07.13
6	ISSUED FOR DISI	24.07.13
7	ISSUED FOR INFORMATION	06.08.13
8	ISSUED FOR INFORMATION	20.08.13
9	ISSUED FOR INFORMATION	27.08.13
10	ISSUED FOR INFORMATION	05.09.13
11	ISSUED FOR INFORMATION	24.09.13
12	ISSUED FOR INFORMATION	08.10.13
13	ISSUED FOR INFORMATION	22.10.13
14	ISSUED FOR DISI FOR SERVICES TENDER	11.11.13
B	ISSUED FOR SECTION 96 APPLICATION	04.12.13

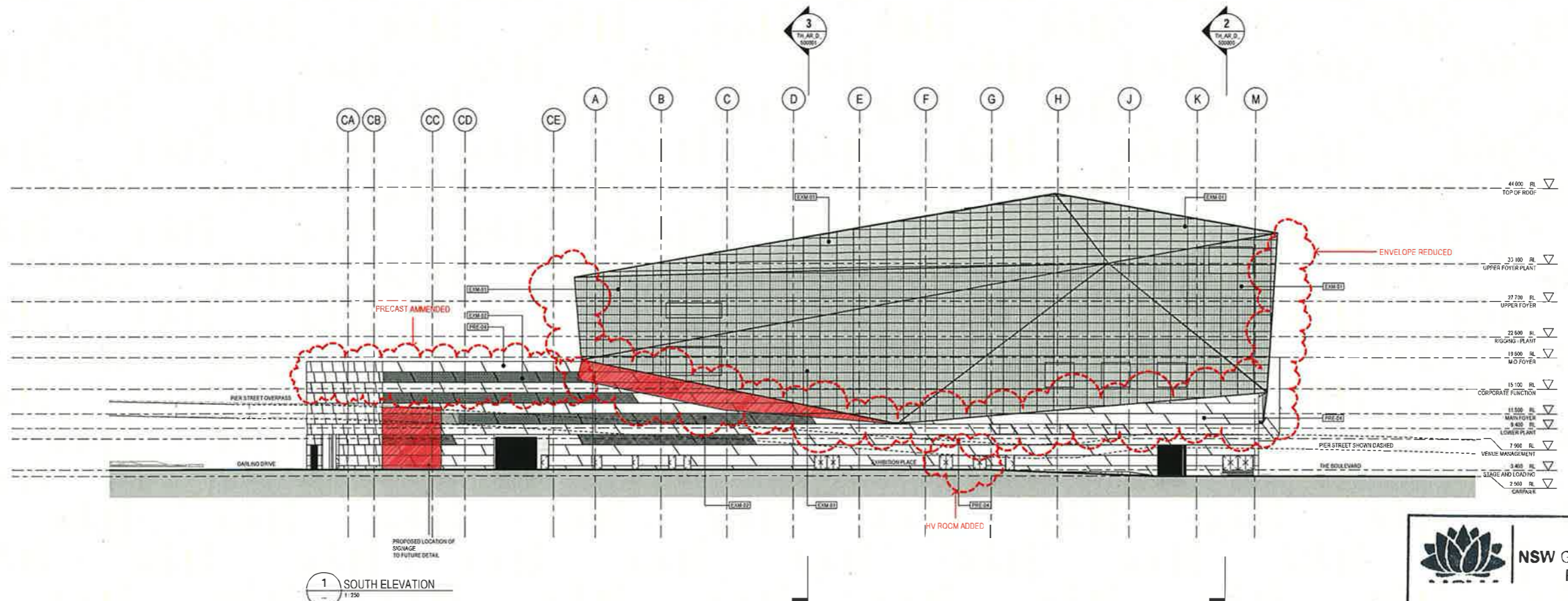

1 SOUTH ELEVATION
 1:250

NSW GOVERNMENT Planning

Issued under the Environmental Planning and Assessment Act 1979

Approved Section 96 (1A) (1) (2) Modification Application

No. granted on the

in respect to NSP 9752

Signed *[Signature]*

Sheet No. 11 of 37

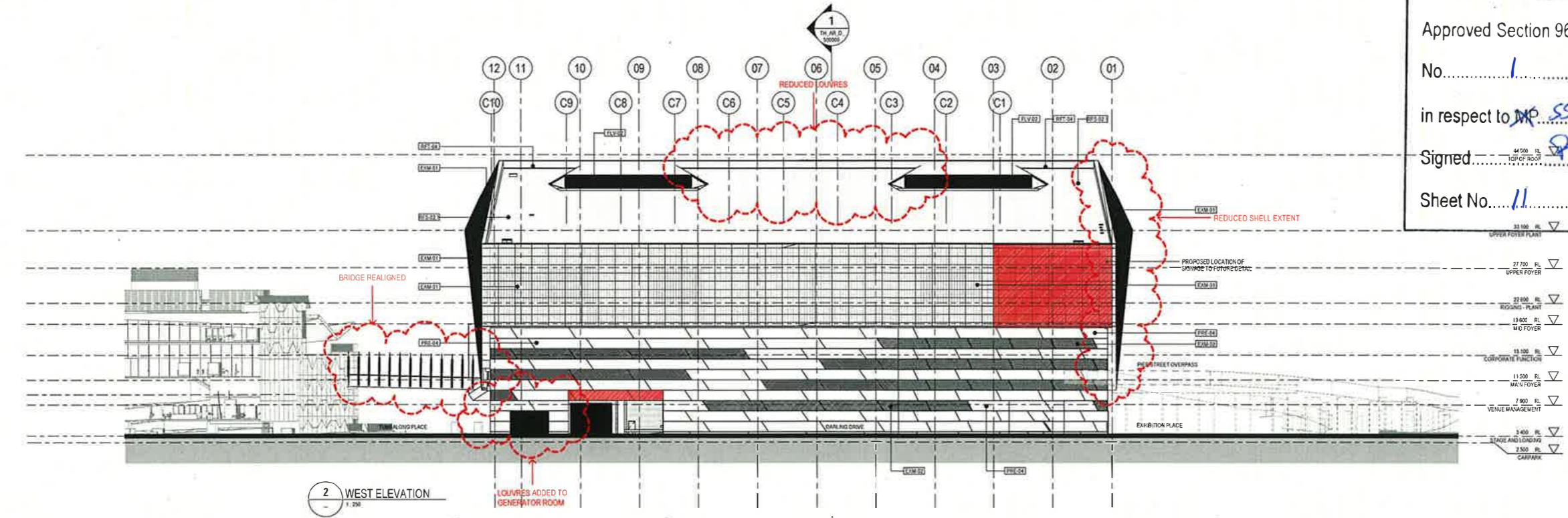

2 WEST ELEVATION
 1:250

SIGNAGE ZONE	PRECAST	CONCRETE	FACADE SYSTEMS	FACADE GLAZING	FACADE LOUVRES	FACADE / ROOF SCREENS	FACADE / SOFFITS	FACADE TRIMS & CAPPINGS	ROOFING
Proposed Signage To Future Detail	PRE-01 Precast Panel PRE-02 Precast Flat Panel PRE-03 Precast Slab Panel PRE-04 Precast Slab Edge PRE-05 Precast - Emburse	CON-01 Off Form Concrete - Class 2 BLK-01 Concrete Face Blockwork	ACP-01 Composite Aluminium Panel - Cassette MFP-01 Metal Face Insulated Panel - Large MFP-02 Metal Face Insulated Panel - Small MFP-03 Metal Face Insulated Panel - Vertical MFP-04 Metal Face Insulated Panel - Vertical Panel Edge MFP-05 Aluminium Panel Cladding - Aluminium	GL-01 Glazing Assembly 1 - Curtain Wall GL-02 Glazing Assembly 2 - Shopfront GL-03 Glazing Assembly 3 - Shopfront GL-04 Glazing Assembly 4 - Shopfront GL-05 Glazing Assembly 5 - Existing East GL-06 Glazing Assembly 6 - Existing East GL-07 Glazing Assembly 7 - Curtain Wall GL-08 Glazing Assembly 8 - Shopfront GL-09 Glazing Assembly 9 - Curtain Wall GL-10 Glazing Assembly 10 - Shopfront GL-11 Glazing Assembly 11 - Entry GL-12 Glazing Assembly 12 - Shopfront GL-13 Glazing Assembly 13 - Shopfront GL-14 Glazing Assembly 14 - Shopfront	LV-01 Class A Weatherproof Louvers - Concealed Frame	ASP-01 Aluminium Full Bar Guide ASP-02 Aluminium Full Bar Guide - Horizontal EXP-01 Expanded Mesh Screen EXP-02 Expanded Mesh Screen	ASF-01 Composite Aluminium Panel - Soffit CFP-01 Compressed Fibre Cement Sheet Soffit LPC-01 Porcelain Panel Cladding - Soffit	FCP-01 Composite Aluminium Panel Cladding FCM-01 Colourbond Facade Finishing	RFS-01 Metal Roof Cladding RFS-02 Metal Roof Cladding RFS-03 Ra-Roofing (Park side)

HASSELL+POPULOUS
 HASSELL + POPULOUS PTY LTD ABN 61819719
 LEVEL 2, PRE-09
 23 HICKSON ROAD
 SYDNEY NSW 2000 AUSTRALIA
 T +61 2 91 01 2000 F +61 2 9181 2100

CONSULTANTS

- STRUCTURAL SERVICES
LEVEL 5, 420 CASTLEGRAVE ST, SYDNEY
NSW 2000
02 8540 3300
- AECOM
BUILDING / ENVIRONMENTAL SERVICES
LEVEL 21, 420 GEORGE ST, SYDNEY
NSW 2000
(02) 9594 0000
- CJ ARMS
HYDRAULIC SERVICES
LEVEL 2, 3/24 HICKSON RD, MILLERS POINT
NSW 2000
02 9558 8576
- Hyder
CIVIL / TRAFFIC SERVICES
8/41 WALKER ST, NORTH SYDNEY
NSW 2060
(02) 9507 9000

CLIENT

Lend Lease
 LEND LEASE BUILDING PTY LTD
 LEVEL 6, 8 THE SQUARE, 28 HICKSON RD,
 MILLERS POINT, NSW 2000
 (02) 9225 6111

PROJECT
 SICEEP_DARLING HARBOUR
 THE THEATRE

DRAWING TITLE
 ELEVATIONS

SCALE: 1:250

PROJECT NUMBER	DRAWING NUMBER	DATE	REVISION	APPROVED
003688	1TH_AR_D_420000		B	

FOR APPROVAL

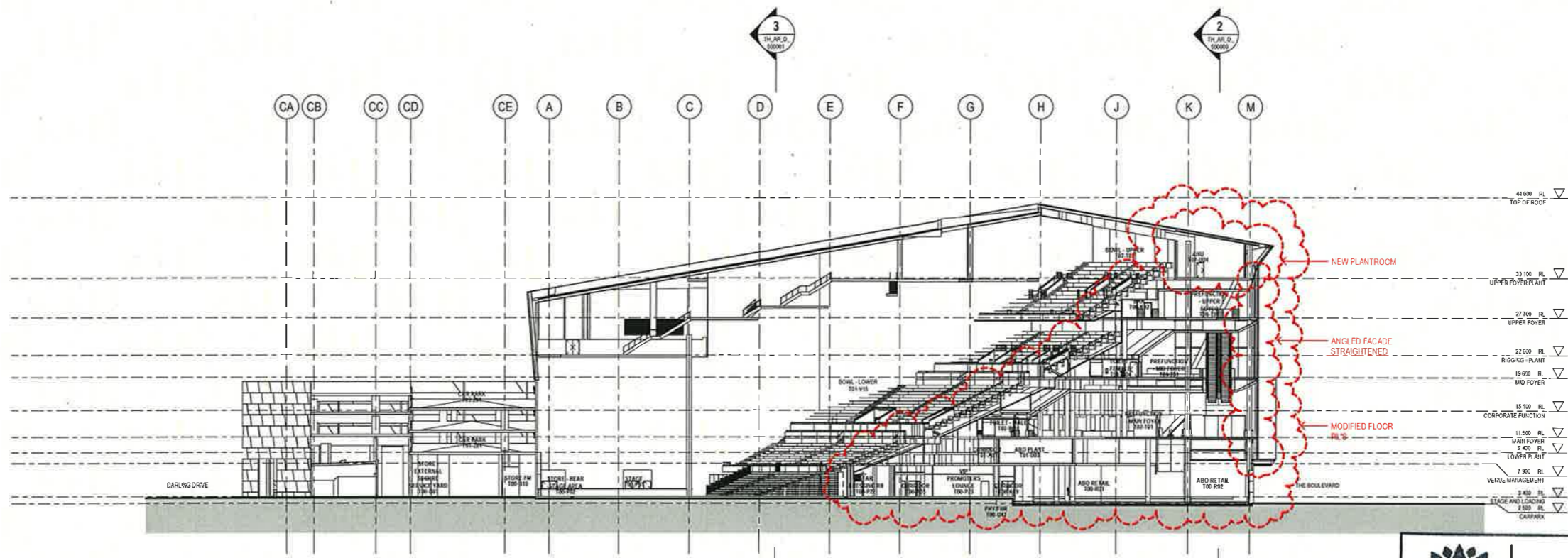

1 SECTION - EAST - WEST THROUGH PLENARY
1:200

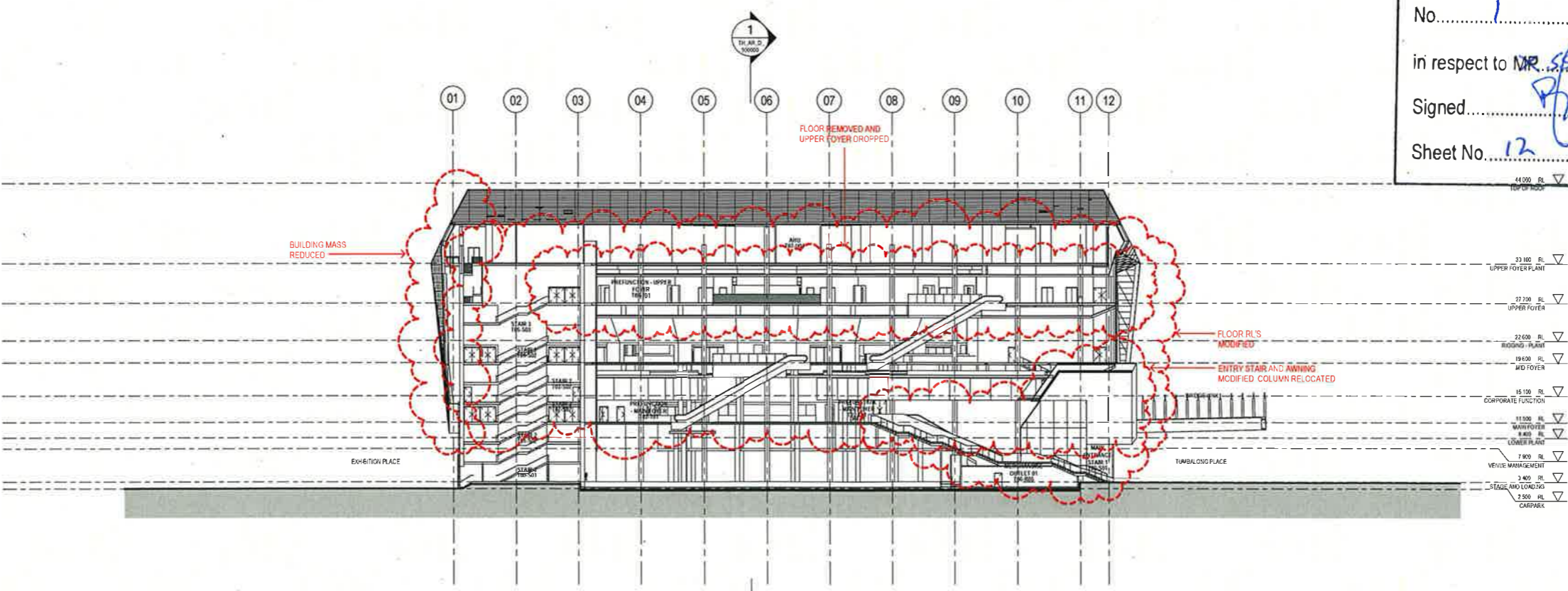

2 SECTION - NORTH - SOUTH THROUGH CONCOURSE
1:200

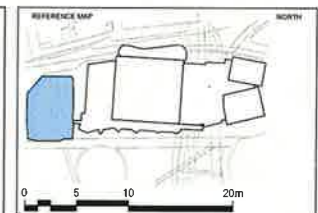

NOTES
 1. OWNER SCALE DRAWINGS WRITTEN DIMENSIONS GOVERN
 2. ALL DIMENSIONS ARE IN MILLIMETRES UNLESS NOTED OTHERWISE
 3. ALL DIMENSIONS SHALL BE MEASURED TO THE CENTERLINE UNLESS NOTED OTHERWISE
 4. THIS DRAWING MUST BE READ IN CONJUNCTION WITH ALL RELEVANT CONTRACT SPECIFICATIONS AND DRAWINGS

© COPYRIGHT OF THIS DRAWING IS VESTED IN HASSELL+POPULOUS 2013 HASSELL+POPULOUS PTY LTD
 THIS DRAWING IS AN UNCONTROLLED COPY UNLESS NOTED OTHERWISE

REV	DESCRIPTION	DATE
1	ISSUED FOR INFORMATION	09.05.13
2	ISSUED FOR INFORMATION	24.05.13
3	ISSUED FOR INFORMATION	30.05.13
4	ISSUED FOR INFORMATION	07.06.13
A	ISSUED FOR DEVELOPMENT APPLICATION	24.06.13
5	ISSUED FOR INFORMATION	26.06.13
6	ISSUED FOR DS1	11.07.13
7	ISSUED FOR DS1	24.07.13
8	ISSUED FOR INFORMATION	06.08.13
9	ISSUED FOR INFORMATION	20.08.13
10	ISSUED FOR INFORMATION	27.08.13
11	ISSUED FOR INFORMATION	06.09.13
12	ISSUED FOR INFORMATION	24.09.13
13	ISSUED FOR INFORMATION	06.10.13
14	ISSUED FOR INFORMATION	22.10.13
15	ISSUED FOR INFORMATION	11.11.13
B	ISSUED FOR SECTION APPLICATION	04.12.13

NSW GOVERNMENT
 Planning

Issued under the Environmental Planning and Assessment Act 1979

Approved Section 96 **IA** **11** (2) Modification Application
 No. 1 granted on the 12/03/2014
 in respect to MR. SEBASTIAN
 Signed [Signature]
 Sheet No. 12 of 37

ARCHITECT PRINCIPAL DESIGN CONSULTANT
HASSELL+POPULOUS
 HASSELL + POPULOUS PTY LTD AINM 6139151
 LEVEL 2, 268 RUSSELL ST, SYDNEY NSW 2000
 25 HICKSON ROAD SYDNEY NSW 2000 AUSTRALIA
 T +61 2 9151 2000 F +61 2 9151 2100

- CONSULTANTS
- STRUCTURAL SERVICES
LEVEL 15, 40 CASTLECREAGH ST, SYDNEY NSW 2000
02 8518 5200
 - BUILDINGS / ENVIRONMENTAL SERVICES
LEVEL 21, 400 GEORGE ST, SYDNEY NSW 2000
(02) 8534 0000
 - HYDRAULIC SERVICES
LEVEL 2, 24 HICKSON RD, MILLERS POINT NSW 2000
02 8536 8070
 - CIVIL / TRAFFIC SERVICES
8141 WALKER ST, NORTH SYDNEY NSW 2060
(02) 8907 8000

CLIENT
Lend Lease
 LEND LEASE BUILDING PTY LTD
 LEVEL 4, 746 GARD, 30 HICKSON RD MILLERS POINT, NSW 2000
 (02) 9228 8111

PROJECT
SICEEP DARLING HARBOUR THE THEATRE

DRAWING TITLE
 SECTIONS

SECTION 96

SCALE @ A1 / 30% J A1	DRAWN	CHECKED	REVIEWED	APPROVED
1:250	IRH	IRH	MR	MR
PROJECT NUMBER	DRAWING NUMBER	REV		
003688	1TH_AR_D_500000	B		

FOR APPROVAL

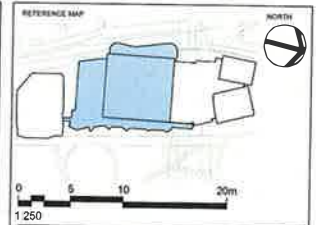
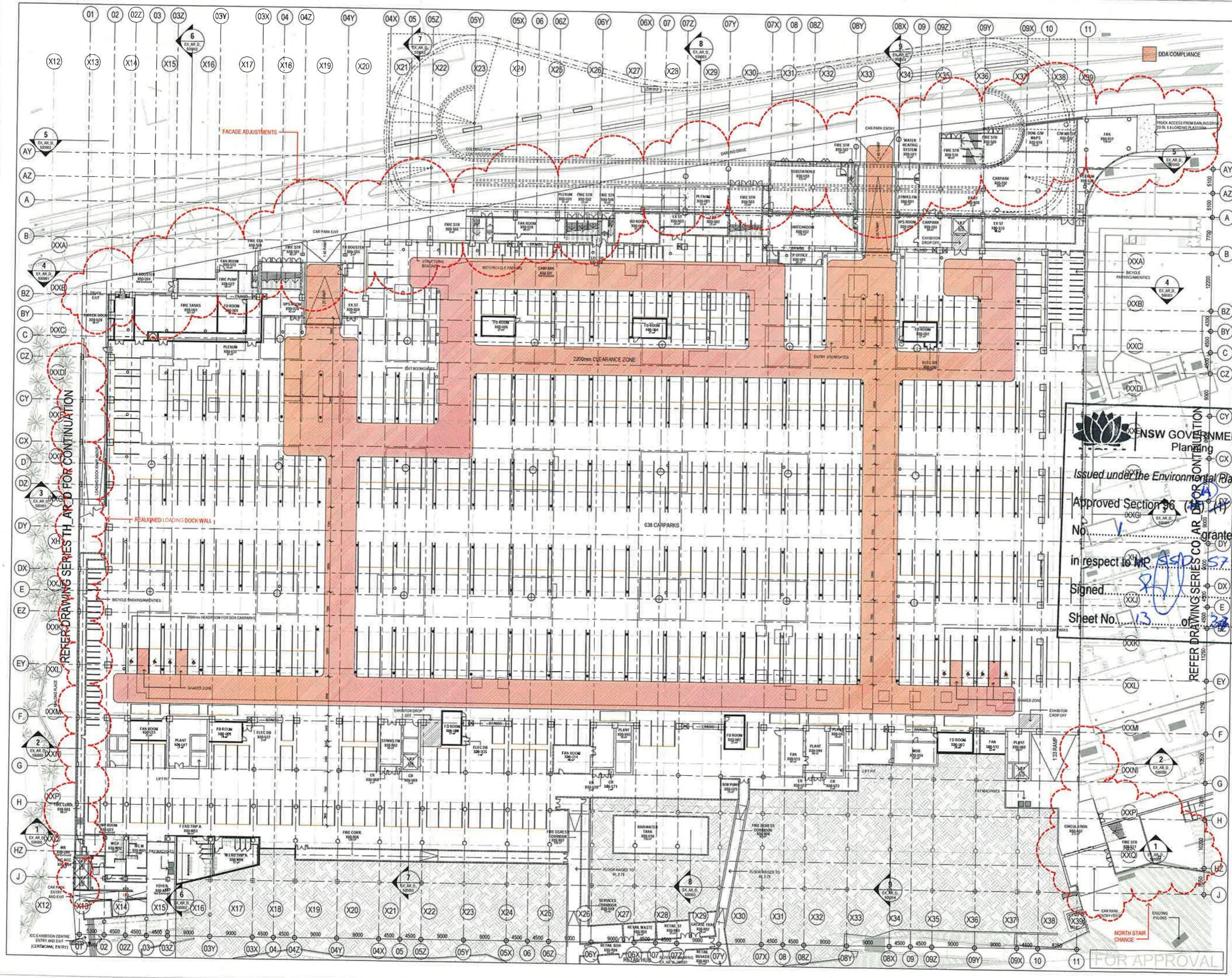

REFERENCE MAP
 0 5 10 20m
 1:250
 NOTES:
 1. EXACT SCALE DRAWING. UNLESS OTHERWISE SPECIFIED, ALL DIMENSIONS SHALL BE READ FROM THE SITE BEFORE PROCEEDING WITH THE WORK. HASSELL + POPULOUS SHALL BE RESPONSIBLE FOR ANY DISCREPANCIES.
 2. THE DRAWING IS THE SOLE PROPERTY OF HASSELL + POPULOUS. CONTRACT SPECIFICATIONS AND DRAWINGS.
 3. COPYRIGHT OF THIS DRAWING IS VESTED IN HASSELL + POPULOUS © 2013 HASSELL + POPULOUS PTY LTD.
 THIS DRAWING IS AN UNCONTROLLED COPY UNLESS NOTED OTHERWISE.

REV	DESCRIPTION	DATE
1	ISSUED FOR INFORMATION	09.02.13
2	ISSUED FOR INFORMATION	20.05.13
3	ISSUED FOR INFORMATION	06.06.13
4	ISSUED FOR DA	17.06.13
5	ISSUED FOR DA	24.06.13
6	ISSUED FOR INFORMATION	11.07.13
7	ISSUED FOR INFORMATION	24.07.13
8	ISSUED FOR INFORMATION	06.08.13
9	ISSUED FOR INFORMATION	27.08.13
10	ISSUED FOR INFORMATION	30.09.13
11	ISSUED FOR INFORMATION	08.10.13
12	ISSUED - FREEZE FOR SERVICES TENDER	29.10.13
13	ISSUED FOR SECTION 96 APPLICATION	04.12.13

NSW GOVERNMENT
 Planning
 Issued under the Environmental Planning and Assessment Act 1979
 Approved Section 96 (2) Modification Application
 No. 13 granted on the 13/07/13
 in respect to ICC EXHIBITION CENTRE
 Signed [Signature]
 Sheet No. 13

HASSELL + POPULOUS
 HASSELL + POPULOUS PTY LTD
 LEVEL 2, PIER B/3
 25 HICKSON ROAD
 SYDNEY NSW 2000 AUSTRALIA
 T +61 2 9101 2000 F +61 2 9101 2100

- CONTRACTORS
- STRUCTURAL SERVICES
LEVEL 9, CASTLERAGH ST, SYDNEY
NSW 2000
(02) 8591 3000
 - AECOM
BUILDING/ENVIRONMENTAL SERVICES
LEVEL 21, 420 GEORGE ST, SYDNEY
NSW 2000
(02) 9634 0000
 - HYDRAULIC SERVICES
LEVEL 2, 524 HICKSON RD, MILLERS POINT
NSW 2000
(02) 9634 0000
 - HYDER
CIVIL/TRAFFIC SERVICES
5/141 MANER ST, NORTH SYDNEY
NSW 2000
(02) 9607 6000

LEND LEASE BUILDING PTY LTD
 LEVEL 4, THE BOND 30 HICKSON RD
 NSW 2000
 (02) 9226 6111

PROJECT
 SICEEP, DARLING HARBOUR
 ICC EXHIBITION CENTRE

DRAWING TITLE
 GA PLANS - CARPARK

LEVEL 0
 RL 2.50

SECTION 96
 SCALE & DATE: 1:250 (NT) (PM) (BG)
 PROJECT NUMBER: 003688
 DRAWING NUMBER: EX_AR_D_200000
 REV: C

FOR APPROVAL

003688 EX AR D 201000
 PROJECT NUMBER
 1:250 NT NT BG
 SCALE
 SECTION 96
 LEVEL 1
 GA PLANS - LOWER EXHIBITION
 ICC EXHIBITION CENTRE
 SICEEP DARLING HARBOUR
 Lend Lease
 AECOM
 Hassell+Populous

ISSUED UNDER THE ENVIRONMENTAL PLANNING AND ASSESSMENT ACT 1979
 Approved Section 96 Application
 No. 6752
 In respect to MP
 Signed
 Sheet No. 17

NSW GOVERNMENT
 REEF DRAWING SERIES CO. AR D FOR APPROVAL

DATE: 04.12.13
 REVISIONS:
 1. ISSUED FOR APPROVAL
 2. ISSUED FOR APPROVAL
 3. ISSUED FOR APPROVAL
 4. ISSUED FOR APPROVAL
 5. ISSUED FOR APPROVAL
 6. ISSUED FOR APPROVAL
 7. ISSUED FOR APPROVAL
 8. ISSUED FOR APPROVAL
 9. ISSUED FOR APPROVAL
 10. ISSUED FOR APPROVAL
 11. ISSUED FOR APPROVAL

1:250
 20M

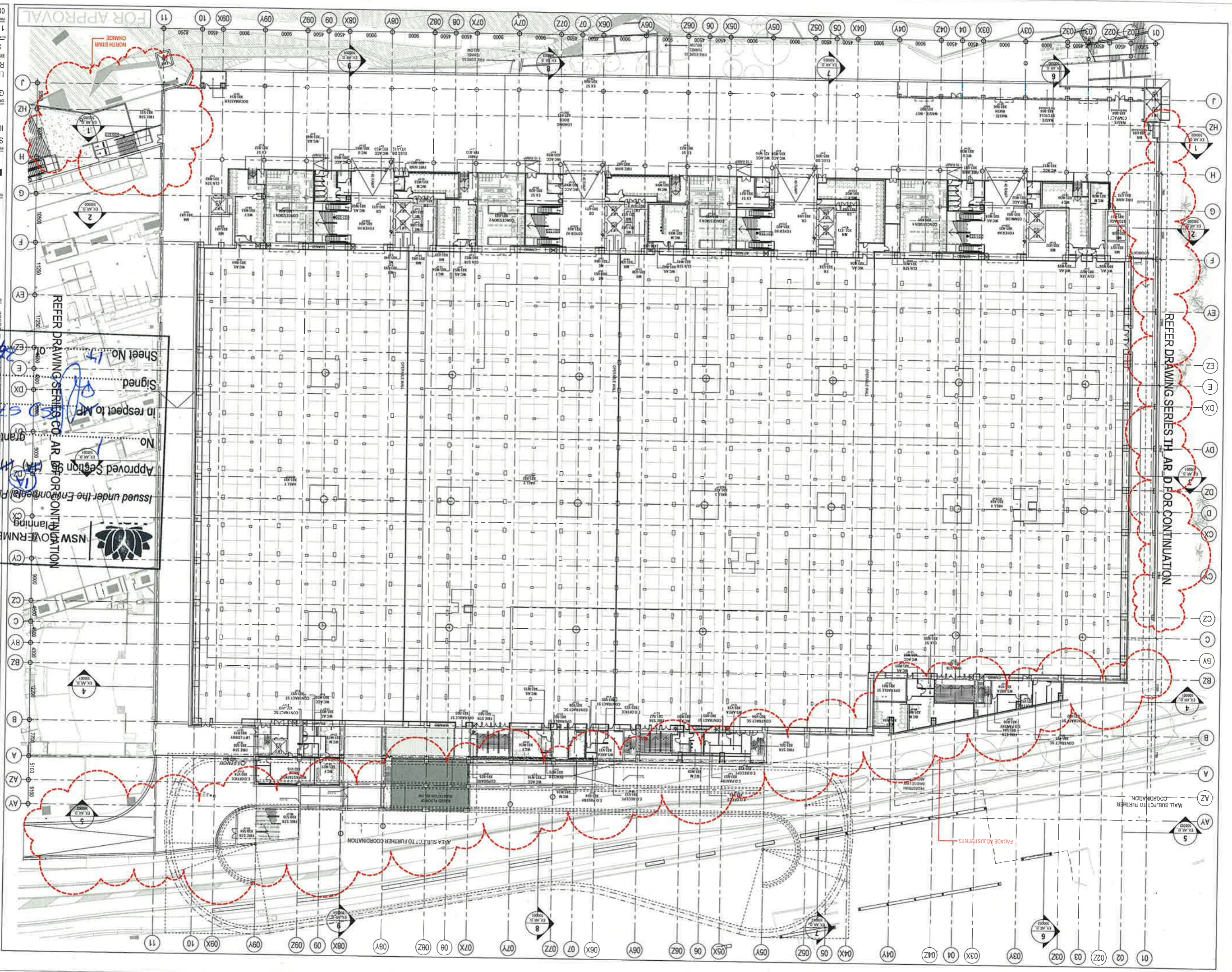

REFER DRAWING SERIES TH AR D FOR CONTINUATION

REFER DRAWING SERIES CO. AR D FOR APPROVAL

01 02 03 04 05 06 07 08 09 10 11
 AY AZ A B BZ C CZ D E F G H HZ J

01 02 03 04 05 06 07 08 09 10 11
 AY AZ A B BZ C CZ D E F G H HZ J

01 02 03 04 05 06 07 08 09 10 11
 AY AZ A B BZ C CZ D E F G H HZ J

01 02 03 04 05 06 07 08 09 10 11
 AY AZ A B BZ C CZ D E F G H HZ J

01 02 03 04 05 06 07 08 09 10 11
 AY AZ A B BZ C CZ D E F G H HZ J

01 02 03 04 05 06 07 08 09 10 11
 AY AZ A B BZ C CZ D E F G H HZ J

01 02 03 04 05 06 07 08 09 10 11
 AY AZ A B BZ C CZ D E F G H HZ J

01 02 03 04 05 06 07 08 09 10 11
 AY AZ A B BZ C CZ D E F G H HZ J

01 02 03 04 05 06 07 08 09 10 11
 AY AZ A B BZ C CZ D E F G H HZ J

01 02 03 04 05 06 07 08 09 10 11
 AY AZ A B BZ C CZ D E F G H HZ J

01 02 03 04 05 06 07 08 09 10 11
 AY AZ A B BZ C CZ D E F G H HZ J

01 02 03 04 05 06 07 08 09 10 11
 AY AZ A B BZ C CZ D E F G H HZ J

01 02 03 04 05 06 07 08 09 10 11
 AY AZ A B BZ C CZ D E F G H HZ J

01 02 03 04 05 06 07 08 09 10 11
 AY AZ A B BZ C CZ D E F G H HZ J

01 02 03 04 05 06 07 08 09 10 11
 AY AZ A B BZ C CZ D E F G H HZ J

01 02 03 04 05 06 07 08 09 10 11
 AY AZ A B BZ C CZ D E F G H HZ J

01 02 03 04 05 06 07 08 09 10 11
 AY AZ A B BZ C CZ D E F G H HZ J

01 02 03 04 05 06 07 08 09 10 11
 AY AZ A B BZ C CZ D E F G H HZ J

01 02 03 04 05 06 07 08 09 10 11
 AY AZ A B BZ C CZ D E F G H HZ J

01 02 03 04 05 06 07 08 09 10 11
 AY AZ A B BZ C CZ D E F G H HZ J

01 02 03 04 05 06 07 08 09 10 11
 AY AZ A B BZ C CZ D E F G H HZ J

01 02 03 04 05 06 07 08 09 10 11
 AY AZ A B BZ C CZ D E F G H HZ J

01 02 03 04 05 06 07 08 09 10 11
 AY AZ A B BZ C CZ D E F G H HZ J

01 02 03 04 05 06 07 08 09 10 11
 AY AZ A B BZ C CZ D E F G H HZ J

01 02 03 04 05 06 07 08 09 10 11
 AY AZ A B BZ C CZ D E F G H HZ J

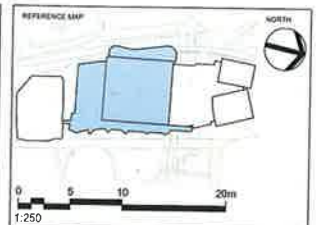
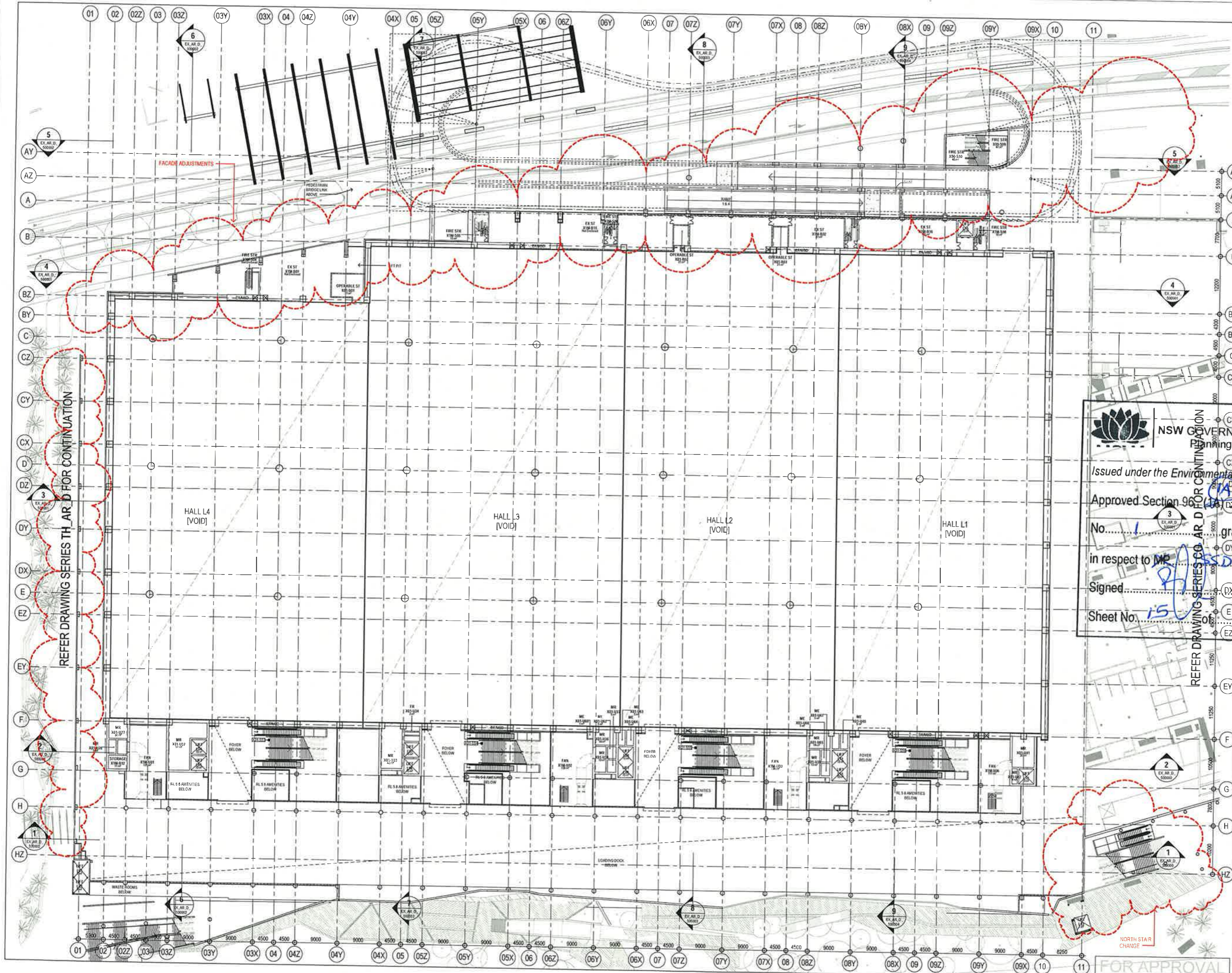

- NOTES
- DO NOT SCALE DIMENSIONS WRITTEN TO THIS DRAWING
 - ALL DIMENSIONS ARE IN METERS UNLESS OTHERWISE SPECIFIED
 - ALL DIMENSIONS SHALL BE VERIFIED ON SITE BEFORE PROCEEDING
 - WRITE THE WORK PACKAGE - WORK PACKETS SHALL BE NOTED FOR THE WORK PACKAGES
 - ALL DIMENSIONS MUST BE READ IN CONJUNCTION WITH ALL RELEVANT CONTRACTS, SPECIFICATIONS AND DRAWINGS

© COPYRIGHT OF THIS DRAWING IS VESTED IN HASSELL+POPULOUS 2018 HASSELL+POPULOUS PTY LTD

THIS DRAWING IS UNREGISTERED COPY UNLESS OTHERWISE SPECIFIED

REV	DESCRIPTION	DATE
1	ISSUED FOR INFORMATION	09.05.13
2	ISSUED FOR INFORMATION	20.05.13
3	ISSUED FOR INFORMATION	08.06.13
A	ISSUED FOR INFORMATION	17.06.13
B	ISSUED FOR INFORMATION	24.06.13
C	ISSUED FOR INFORMATION	04.08.13
D	ISSUED FOR INFORMATION	11.07.13
E	ISSUED FOR INFORMATION	24.07.13
F	ISSUED FOR INFORMATION	04.08.13
G	ISSUED FOR INFORMATION	27.08.13
H	ISSUED FOR INFORMATION	10.09.13
I	ISSUED FOR INFORMATION	24.09.13
J	ISSUED FOR INFORMATION	08.10.13
K	ISSUED FOR INFORMATION	23.10.13
L	ISSUED FOR INFORMATION	11.11.13
M	ISSUED FOR INFORMATION	04.12.13

NSW GOVERNMENT
Planning
 Issued under the Environmental Planning and Assessment Act 1979
 Approved Section 96 (1a) (2) Modification Application
 No. 1 granted on the
 in respect to MP
 Signed
 Sheet No. 15

HASSELL+POPULOUS
 HASSELL+POPULOUS PTY LTD ABN 541512117
 23/34 DUNSTON ROAD
 SYDNEY NSW 2000 AUSTRALIA
 T +61 2 8101 2000 F +61 2 8101 2100

AECOM
 BUILDING ENVIRONMENTAL SERVICES
 LEVEL 2, 100 GEORGE ST, SYDNEY
 NSW 2000
 601 6511 0000

CJ
 HYDRAULIC SERVICES
 LEVEL 2, 100 GEORGE ST, SYDNEY
 NSW 2000
 601 6511 0000

Hyder
 CIVIL / TRAFFIC SERVICES
 5/41 GOSWELL ST, NORTH SYDNEY
 NSW 2060
 (02) 9397 5000

Lend Lease
 LEASE BUILDING PTY LTD
 LEVEL 2, 100 GEORGE ST, SYDNEY
 NSW 2000
 601 6511 0000

PROJECT
 SICEP DARLING HARBOUR
 ICC EXHIBITION CENTRE

DRAWING TITLE
 GA PLANS - LOWER EXHIBITION
 STORAGE
 LEVEL 1M
 RL 9.00

SECTION 96

SCALE	DATE	BY	CHKD	REV'D	APPROV'D
1:250	NT	NT	PM	BG	

PROJECT NUMBER: 003688
 DRAWING NUMBER: EX_AR_D_202000
 STATUS: C

FOR APPROVAL

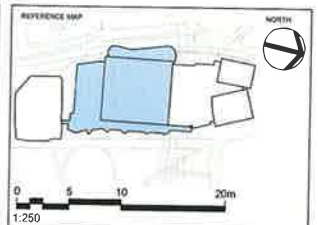
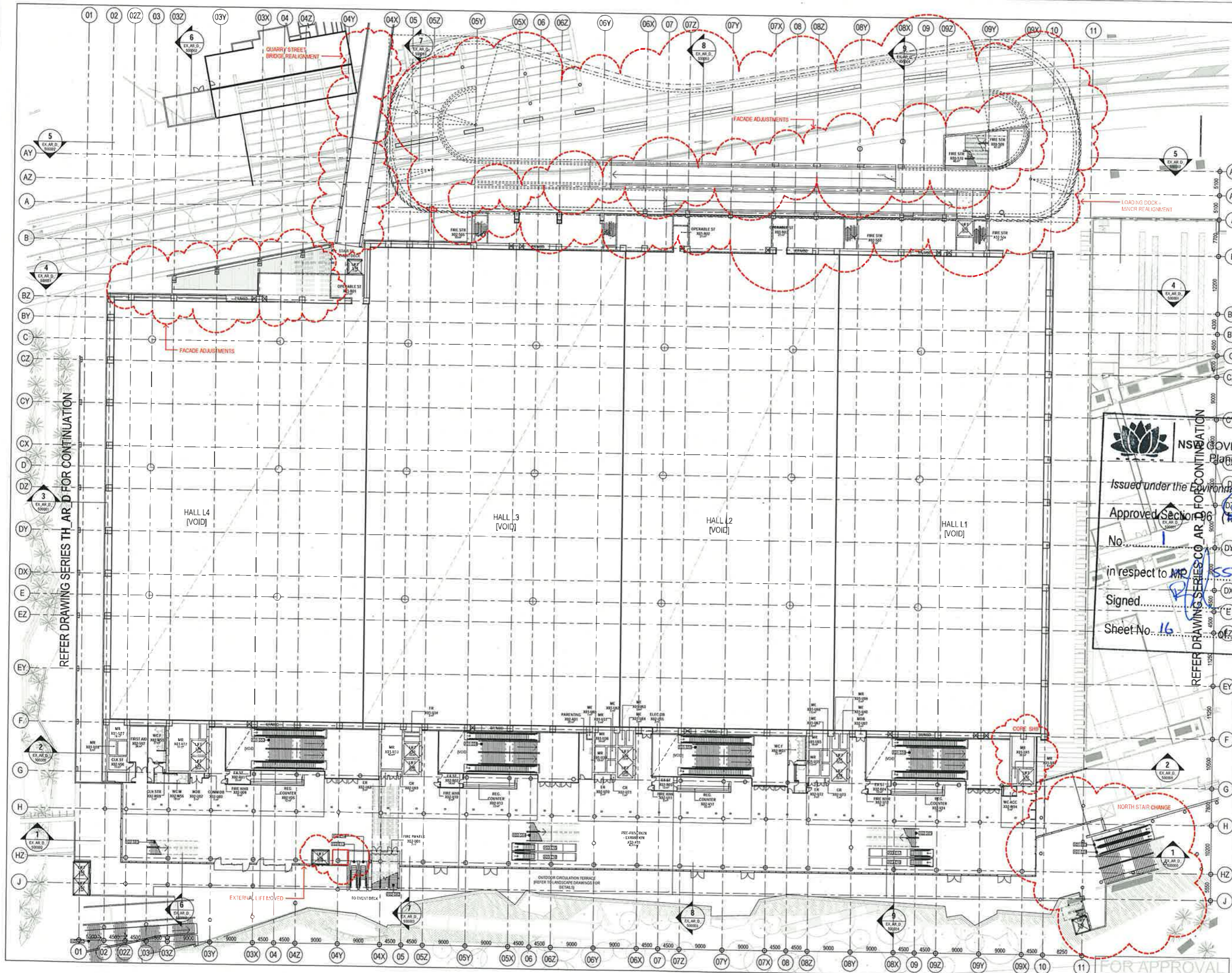

1:250

DO NOT SCALE DRAWING. DIMENSIONS SHOWN IN THIS DRAWING SHALL BE USED FOR CONSTRUCTION. ALL DIMENSIONS SHALL BE REFERENCED TO THE FACE UNLESS OTHERWISE SPECIFIED. THIS DRAWING MUST BE USED IN CONJUNCTION WITH ALL RELEVANT CONTRACT DOCUMENTS AND SPECIFICATIONS.

© COPYRIGHT OF THIS DRAWING IS VESTED IN HASSELL+POPULOUS 2013 HASSELL+POPULOUS PTY LTD

THIS DRAWING IS AN UNCONTROLLED COPY UNLESS NOTED OTHERWISE

REV	DESCRIPTION	DATE
1	ISSUED FOR INFORMATION	09.05.13
2	ISSUED FOR INFORMATION	20.05.13
3	ISSUED FOR INFORMATION	06.06.13
4	ISSUED FOR INFORMATION	17.06.13
5	ISSUED FOR INFORMATION	24.06.13
6	ISSUED FOR INFORMATION	24.07.13
7	ISSUED FOR INFORMATION	02.08.13
8	ISSUED FOR INFORMATION	27.08.13
9	ISSUED FOR INFORMATION	10.09.13
10	ISSUED FOR INFORMATION	24.09.13
11	ISSUED FOR INFORMATION	08.10.13
12	ISSUED FOR INFORMATION	23.10.13
13	ISSUED FOR INFORMATION	11.11.13
14	ISSUED FOR INFORMATION	04.12.13

NSW GOVERNMENT
Planning

Issued under the Environmental Planning and Assessment Act 1979

Approved Section 96 (1) (2) Modification Application No. 1 granted on the 15/05/2014

in respect to MR 1550 5752

Signed: [Signature]

Sheet No. 16 of 23

REFER DRAWING SERIES CO AR 1 FOR CONTINUATION

REFER DRAWING SERIES TH AR D FOR CONTINUATION

- CONSULTANTS
- STRUCTURAL SERVICES LEVEL 6, 9 GASLER RD, ST. SYDNEY NSW 2000
 - AECOM BUILDING ENVIRONMENTAL SERVICES LEVEL 21, 400 CHURCH ST, SYDNEY NSW 2000
 - HYDRAUTIC SERVICES LEVEL 2, 38 HICKSON RD, MILLERS POINT NSW 2000
 - CIVIL / TRAFFIC SERVICES 3/111 BALDWIN ST, NORTH SYDNEY NSW 2060

LEND LEASE

LEND LEASE BUILDING PTY LTD LEVEL 6, 38 HICKSON RD, MILLERS POINT NSW 2000

PROJECT

SICEEP DARLING HARBOUR ICC EXHIBITION CENTRE

DRAWING FILE

GA PLANS - LOWER EXHIBITION - CONCOURSE LEVEL 2 RL 12.00

SECTION 96

SCALE: 1:250

PROJECT NUMBER: 003688

DRAWING NUMBER: EX_AR_D_203000

DATE: 15/05/2014

DESIGNER: NT

CHECKER: NT

APPROVED: PM

REVIEWED: BG

DATE: 15/05/2014

FOR APPROVAL

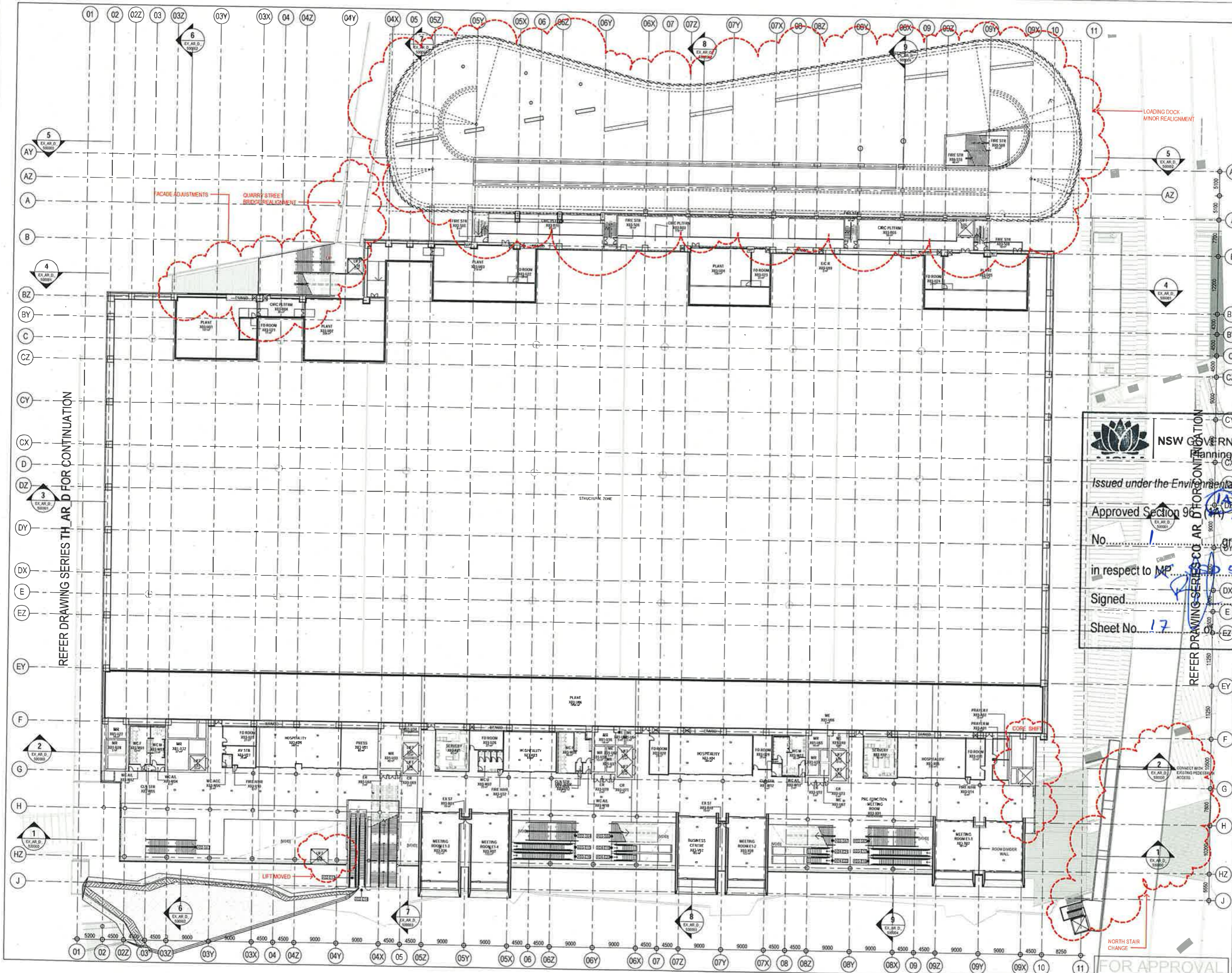

REFER DRAWING SERIES TH_AR_D FOR CONTINUATION

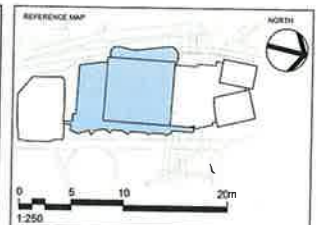

DO NOT SCALE DRAWINGS WRITING DIMENSIONS GOVERN
 ALL DIMENSIONS ARE IN METERS UNLESS OTHERWISE SPECIFIED
 ALL DIMENSIONS SHALL BE VERIFIED ON SITE BY THE ARCHITECT
 WITH THE BUILDING OFFICIALS - DIMENSIONS SHALL BE NOTED IN WRITING OF ANY DISCREPANCIES
 THIS DRAWING MUST BE READ IN CONJUNCTION WITH ALL RELEVANT CONTRACT SPECIFICATIONS AND DRAWINGS

© COPYRIGHT OF THIS DRAWING IS VESTED IN HASSELL+POPULOUS
 2013 HASSELL+POPULOUS PTY LTD

THIS DRAWING IS UNCONTROLLED COPY UNLESS NOTED OTHERWISE

REV	DESCRIPTION	DATE
1	ISSUED FOR INFORMATION	02.05.13
2	ISSUED FOR INFORMATION	22.05.13
3	ISSUED FOR INFORMATION	06.06.13
4	ISSUED FOR DA	17.06.13
5	ISSUED FOR DA	24.06.13
6	ISSUED FOR DA	11.07.13
7	ISSUED FOR DA	24.07.13
8	ISSUED FOR INFORMATION	05.08.13
9	ISSUED FOR INFORMATION	27.08.13
10	ISSUED FOR INFORMATION	10.09.13
11	ISSUED FOR INFORMATION	24.09.13
12	ISSUED FOR INFORMATION	03.10.13
13	ISSUED FOR INFORMATION	25.10.13
14	ISSUED - FREEZE FOR SERVICES TENDER	11.11.13
15	ISSUED FOR SECTION 96 APPLICATION	04.12.13

NSW GOVERNMENT
Planning

Issued under the Environmental Planning and Assessment Act 1979
 Approved Section 96 (1)(a) (2) Modification Application
 No. 1 granted on the 14/02/2014
 in respect to MP 5752
 Signed [Signature]
 Sheet No. 17

REFER DRAWING SERIES CO_AR_D FOR CONTINUATION

HASSELL+POPULOUS
 LEVEL 2, PIER 8/9
 23 HICKSON ROAD
 SYDNEY NSW 2000 AUSTRALIA
 T +61 2 9181 2000 F +61 2 9101 2100

AECOM
 BUILDING ENVIRONMENTAL SERVICES
 LEVEL 21, 430 GEORGE ST, SYDNEY
 NSW 2000
 (02) 9550 0000

Hyder
 CIVIL / TRAFFIC SERVICES
 8/21 WALKER ST, NORTH SYDNEY
 NSW 2060
 (02) 8967 9600

Land Lease
 LAND LEASE BUILDING PTY LTD
 LEVEL 4, THE BUND 30 HICKSON RD
 MILLERS POINT NSW 2000
 (02) 9006 0111

PROJECT
SICEEP DARLING HARBOUR
ICC EXHIBITION CENTRE

DRAWING TITLE
GA PLANS - LOWER MEZZANINE - PLANT
LEVEL 3
RL 17.00

SECTION 96

SCALE	DATE	NT	PM	BG
1:250	NT	NT	PM	BG

PROJECT NUMBER: 003688
 DRAWING NUMBER: EX_AR_D_204000
 REV: C

FOR APPROVAL

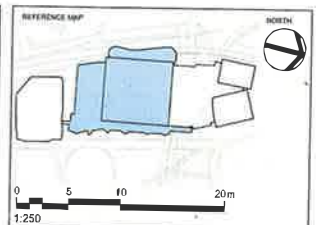
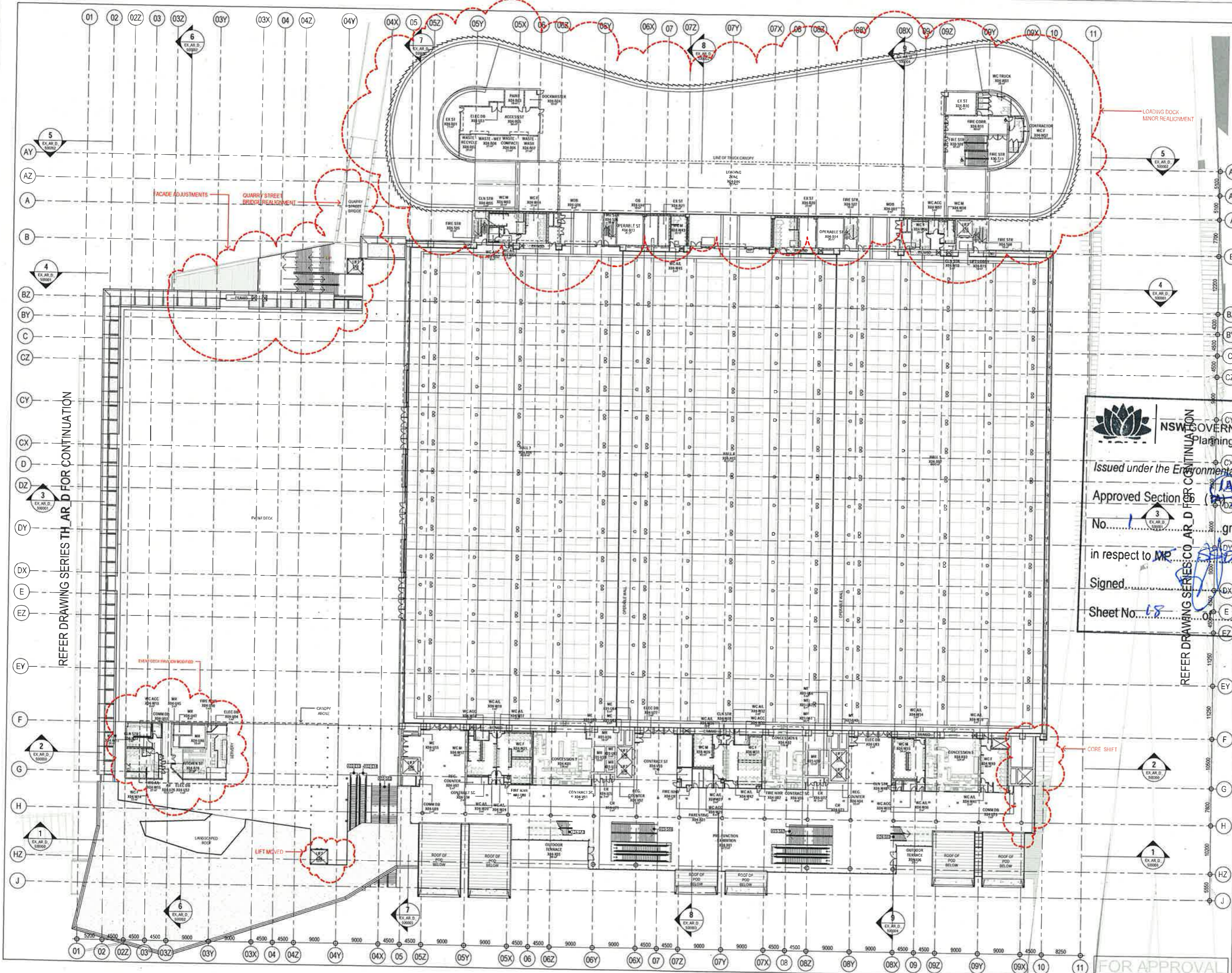

- NOTES
1. DO NOT SCALE DRAWINGS. ALL DIMENSIONS GIVEN.
 2. ALL DIMENSIONS SHALL BE VERIFIED ON SITE BEFORE PROCEEDING WITH THE WORK. MINOR - DIMENSIONS SHALL BE NOTIFIED IMMEDIATELY TO THE ARCHITECT.
 3. THIS DRAWING MUST BE READ IN CONJUNCTION WITH ALL RELEVANT CONTRACTS, SPECIFICATIONS AND DRAWINGS.

© COPYRIGHT OF THIS DRAWING IS VESTED IN HASSELL + POPOLOUS PTY LTD
2013 HASSELL + POPOLOUS PTY LTD

THIS DRAWING IS AN UNCONTROLLED COPY (UNLESS NOTED OTHERWISE)

REV	DESCRIPTION	DATE
1	ISSUED FOR INFORMATION	02.05.13
2	ISSUED FOR INFORMATION	23.05.13
3	ISSUED FOR INFORMATION	06.06.13
4	ISSUED FOR INFORMATION	17.06.13
5	ISSUED FOR INFORMATION	18.06.13
6	ISSUED FOR INFORMATION	24.07.13
7	ISSUED FOR INFORMATION	24.07.13
8	ISSUED FOR INFORMATION	05.08.13
9	ISSUED FOR INFORMATION	27.08.13
10	ISSUED FOR INFORMATION	10.09.13
11	ISSUED FOR INFORMATION	24.09.13
12	ISSUED FOR INFORMATION	08.10.13
13	ISSUED FOR INFORMATION	23.10.13
14	ISSUED FOR INFORMATION	11.11.13
15	ISSUED FOR INFORMATION	04.12.13



NSW GOVERNMENT
Planning

Issued under the Environmental Planning and Assessment Act 1979
Approved Section 94 (1A) (2) Modification Application

No. 13 granted on the

in respect to MR. SICEP

Signed

Sheet No. 18 of 32

ARCHITECT: PRINCIPAL DESIGNER: HASSELL + POPOLOUS
HASSELL + POPOLOUS PTY LTD
LEVEL 2, PER 89
23 HICKSON ROAD
SYDNEY NSW 2000 AUSTRALIA
T +61 2 9101 2000 F +61 2 9101 2100

STRUCTURAL SERVICES
LEVEL 2, 5, 8 CASTLEBRACH ST, SYDNEY
NSW 2000
02 9550 1300

BUILDING ENVIRONMENTAL SERVICES
LEVEL 21, 40 GEORGE ST, SYDNEY
NSW 2000
02 9639 6000

HYDRAULIC SERVICES
LEVEL 2, 40 GEORGE ST, MILLERS POINT
NSW 2000
02 9639 6000

CIVIL / TRAFFIC SERVICES
LEVEL 21, 40 GEORGE ST, NORTH SYDNEY
NSW 2060
02 9567 6000

LEND LEASE BUILDING PPT LTD
LEVEL 2, THE BRIDGE, 30 ROCKWELL RD
MILLERS POINT, NSW 2000
02 9550 8111

PROJECT
SICEP_DARLING HARBOUR
ICC EXHIBITION CENTRE

DRAWING TITLE
GA PLANS - UPPER EXHIBITION -
CONCOURSE
LEVEL 4
RL 21.50

SECTION 96
SCALE 3/4" = 1'-0" (1:120)

PROJECT NUMBER: 003688
DRAWING NUMBER: EX_AR_D_205000
REVISED BY: C

FOR APPROVAL

REFER DRAWING SERIES TH_AR_D FOR CONTINUATION

REFER DRAWING SERIES CO_AR_D FOR CONTINUATION

C:\ProgramData\Hassell + Populous\EX_AR_D_205000

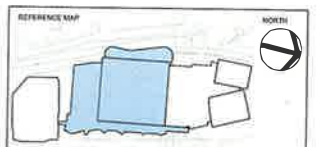
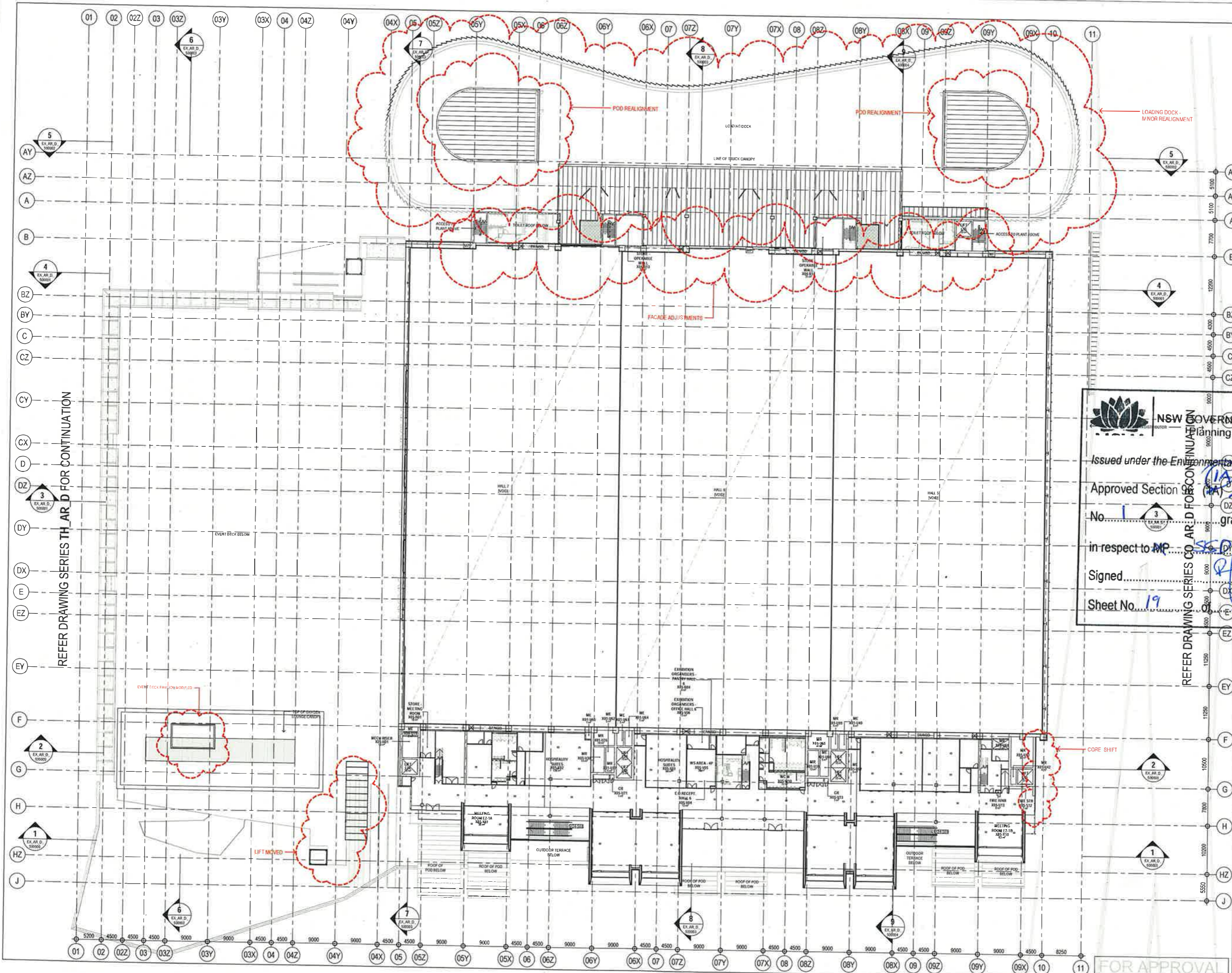

- NOTES
1. DO NOT SCALE DRAWINGS. WRITTEN MEASUREMENTS GOVERN.
 2. ALL DIMENSIONS ARE SHOWN UNLESS OTHERWISE NOTED.
 3. ALL DIMENSIONS SHALL BE VERIFIED ON SITE BEFORE PROCEEDING WITH THE WORK. HASSELL + POPULOUS SHALL BE NOTIFIED IN WRITING OF ANY DISCREPANCIES.
 4. THIS DRAWING MUST BE READ IN CONJUNCTION WITH ALL RELATED CONTRACT SPECIFICATIONS AND DRAWINGS.

© COPYRIGHT OF THIS DRAWING IS VESTED IN HASSELL+POPULOUS
 2013 HASSELL+POPULOUS PTY LTD

THIS DRAWING IS AN UNCONTROLLED COPY UNLESS NOTED OTHERWISE

REV	DESCRIPTION	DATE
1	ISSUED FOR INFORMATION	03.05.13
2	ISSUED FOR INFORMATION	22.05.13
3	ISSUED FOR INFORMATION	06.06.13
4	ISSUED FOR CA	17.06.13
5	ISSUED FOR CA	23.06.13
6	ISSUED FOR DS1	11.07.13
7	ISSUED FOR DS	24.07.13
8	ISSUED FOR INFORMATION	06.08.13
9	ISSUED FOR INFORMATION	27.08.13
10	ISSUED FOR INFORMATION	10.09.13
11	ISSUED FOR INFORMATION	24.09.13
12	ISSUED FOR INFORMATION	08.10.13
13	ISSUED - FIRE ZONE FOR SERVICES TENDER	23.10.13
14	ISSUED - FIRE ZONE FOR SERVICES TENDER	11.11.13
15	ISSUED FOR SECTION 90 APPLICATION	04.12.13

REFER DRAWING SERIES TH_AR_D FOR CONTINUATION

REFER DRAWING SERIES CO_AR_D FOR CONTINUATION

NSW GOVERNMENT
 Planning

Issued under the Environmental Planning and Assessment Act 1979

Approved Section 94(1)(a) Modification Application
 No. 1 granted on the 15/05/13

in respect to MP 50/15/13

Signed [Signature]

Sheet No. 19

HASSELL + POPULOUS
 HASSELL + POPULOUS PTY LTD
 LEVEL 2, PER 50
 23 HADSON ROAD
 SYDNEY NSW 2000 AUSTRALIA
 T +61 2 9101 2000 F +61 2 9101 2100

- CONSULTANTS
- STRUCTURAL SERVICES
LEVEL 5, 5 CASTLEBRACH ST, SYDNEY
NSW 2000
21 6246 2000
 - AECOM
 - BUILDING ENVIRONMENTAL SERVICES
LEVEL 24, 408 GEORGE ST, SYDNEY
NSW 2000
02 9238 8200
 - HYDRAULIC SERVICES
LEVEL 2, 234 HADSON RD, MILLERS POINT
NSW 2000
02 9238 8200
 - Hyder
 - CIVIL / TRAFFIC SERVICES
2011 WALKER ST, NORTH SYDNEY
NSW 2000
(02) 9607 8000

LEND LEASE BUILDING PTY LTD
 LEVEL 4, THE BRIDGE, 30 HICKSON RD
 MILLERS POINT, NSW 2000
 (02) 8208 8111

PROJECT
**SICEEP DARLING HARBOUR
 ICC EXHIBITION CENTRE**

DRAWING TITLE
GA PLANS - UPPER MEZZANINE

LEVEL 5
 RL 25.60

SECTION 94

SCALE	NT	NT	PM	BG
1:250	NT	NT	PM	BG
PROJECT NUMBER	DRAWING NUMBER	REV	REV	REV
003688	EX_AR_D_206000			C

FOR APPROVAL

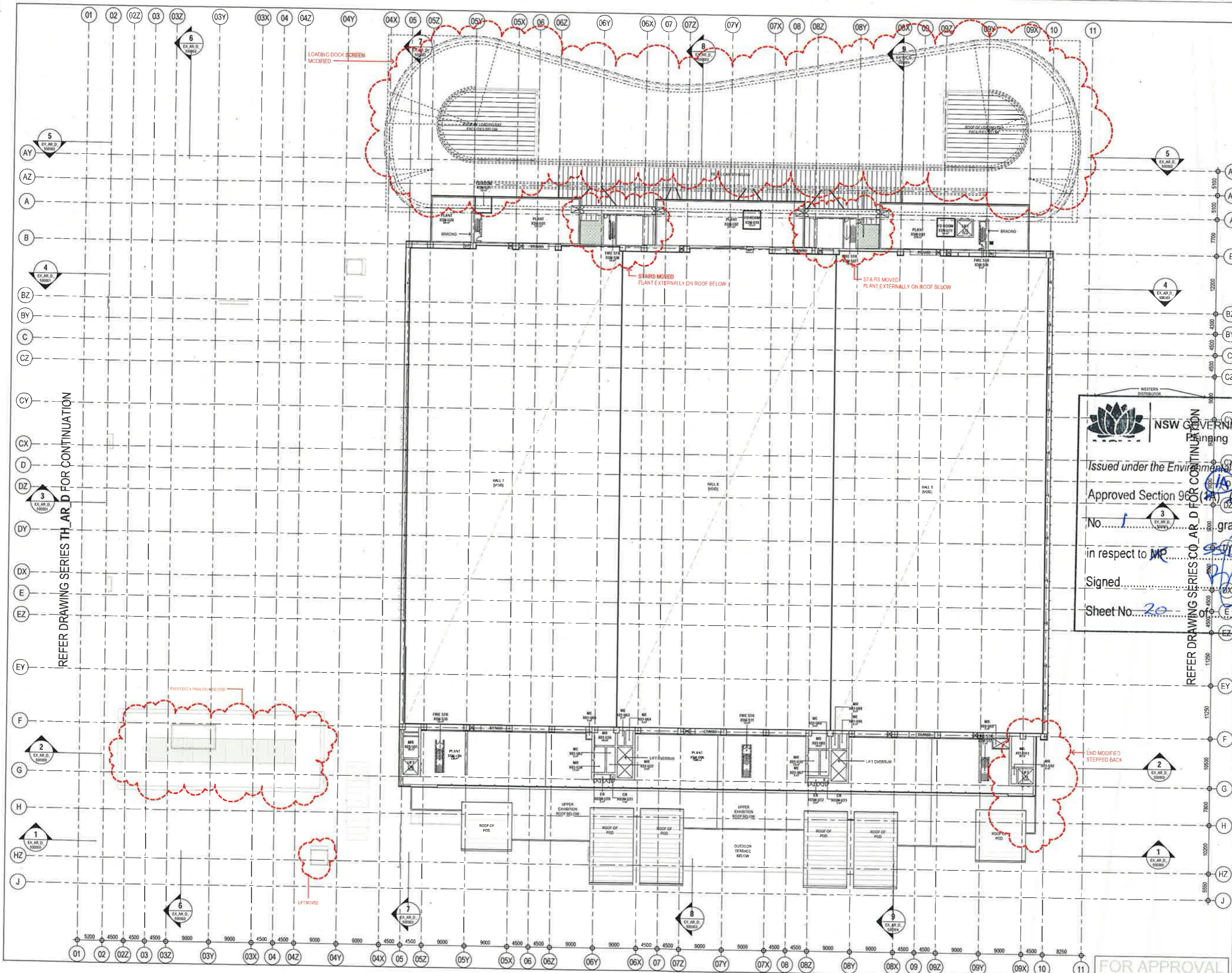

REFER DRAWING SERIES TH_AR_D FOR CONTINUATION

REFER DRAWING SERIES CO_AR_D FOR CONTINUATION

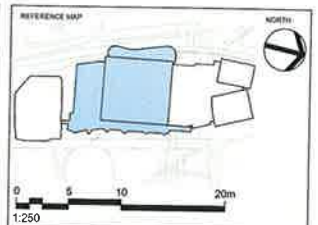

1:250

0 5 10 20m

1:250

0 5 10 20m

1. DO NOT SCALE DRAWINGS. WRITTEN DIMENSIONS COVER.

2. ALL DIMENSIONS SHALL BE VERIFIED ON SITE BEFORE PROCEEDING.

3. WITH THE WORK, HASSELL + POPOLOUS SHALL BE NOTIFIED IN WRITING OF ANY DISCREPANCIES.

4. THIS DRAWING MUST BE READ IN CONJUNCTION WITH ALL RELEVANT CONTRACTS, SPECIFICATIONS AND DRAWINGS.

© COPYRIGHT OF THIS DRAWING IS VESTED IN HASSELL + POPOLOUS OR HASSELL + POPOLOUS PTY LTD.

THIS DRAWING IS AN UNCONTROLLED COPY. UNLESS NOTED OTHERWISE.

REV	DESCRIPTION	DATE
1	ISSUED FOR INFORMATION	09.05.13
2	ISSUED FOR INFORMATION	20.05.13
3	ISSUED FOR INFORMATION	08.06.13
4	ISSUED FOR DA	17.06.13
5	ISSUED FOR DA	23.06.13
6	ISSUED FOR DA	11.07.13
7	ISSUED FOR DA	28.07.13
8	ISSUED FOR DA	08.08.13
9	ISSUED FOR INFORMATION	10.08.13
10	ISSUED FOR INFORMATION	24.08.13
11	ISSUED FOR INFORMATION	08.10.13
12	ISSUED FOR INFORMATION	23.10.13
13	ISSUED - FREEZE FOR SERVICES TENDER	11.11.13
14	ISSUED FOR SECTION 96 APPLICATION	04.12.13

WESTERN DISTRICTS

NSW GOVERNMENT
Planning

Issued under the Environmental Planning and Assessment Act 1979

Approved Section 96(1)(a) (2) Modification Application

No. 1 granted on the

in respect to MR 95/151

Signed [Signature]

Sheet No. 20 of 33

HASSELL + POPOLOUS
HASSELL + POPOLOUS PTY LTD ABN 581997911
23 HICKSON ROAD
SYDNEY NSW 2000 AUSTRALIA
T +61 2 9191 2000 F +61 2 9191 2100

CONSULTANTS

- STRUCTURAL SERVICES
LEVEL 5, 8 CASTLEBACH ST, SYDNEY
NSW 2000
02 9546 2000
- BUILDING ENVIRONMENTAL SERVICES
LEVEL 21, 429 GEORGE ST, SYDNEY
NSW 2000
02 9554 0000
- HYDRAULIC SERVICES
LEVEL 2, 221 HICKSON RD, MILLERS POINT
NSW 2000
02 9554 0000
- CIVIL / TRAFFIC SERVICES
20/21 WALKER ST, HEATH SYDNEY
NSW 2000
02 9554 0000

CLIENT

Lend Lease
LEND LEASE BUILDINGS PTY LTD
LEVEL 4, THE BOND 30 HICKSON RD
MILLERS POINT NSW 2000
02 9554 0111

PROJECT

SICEEP_DARLING HARBOUR
ICC EXHIBITION CENTRE

DRAWING TITLE

GA PLANS - PLANT 2

LEVEL 5M
RL 29.35

SECTION 96

SCALE: 1:250

PROJECT NUMBER: 003688

DRAWING NUMBER: EX_AR_D_207000

REVIEWED: [Signature]

APPROVED: [Signature]

REV: [Signature]

C

FOR APPROVAL

C:\Users\p1000000000\OneDrive\Documents\GA_PLANS_PLANT_2.dwg

1 NORTH ELEVATION
1:250

2 EAST ELEVATION
1:250

SIGNAGE ZONE	PRECAST	CONCRETE	FACADE SYSTEMS	FACADE GLAZING	FACADE LOUVRES	FACADE / ROOF SCREENS	FACADE / SOFFITS	FACADE TRIMS & CAPPINGS	ROOFING
Proposed Signage To Future Detail	PRE-01 Precast Panel PRE-04 Precast Flat Panel PRE-05 Precast Saw Panel To be Continued PRE-06 Precast Slab Edge PRE-11 Precast Endframe	CON-01 Off Form Concrete - Class 2 BLOCKWORK BLK-01 Concrete Face Blockwork	ACP-01 Composite Aluminium Panel (Cassette) MIP-01 Metal Panel Insulated Panel - Light MIP-02 Metal Panel Insulated Panel Vertical Panel Slab (Acoustic) MIP-04 Metal Panel Insulated Panel - Vertical Panel Slab LPC-01 Porcelain Panel Cladding - Rainscreen	FGC-01 Glazing Assembly 1 - Curtain Wall FGC-02 Glazing Assembly 2 - Curtain Wall FGC-03 Glazing Assembly 3 - Shagout FGC-04 Glazing Assembly 4 - Balcony FGC-05 Glazing Assembly 5 - Cooling East FGC-06 Glazing Assembly 6 - Curtain Wall FGC-07 Glazing Assembly 7 - Curtain Wall FGC-08 Glazing Assembly 8 - Shagout FGC-09 Glazing Assembly 9 - Curtain Wall FGC-10 Glazing Assembly 10 - ABO Skylight FGC-11 Glazing Assembly 11 - Entry FGC-12 Glazing Assembly 12 - CWR Skylight	LEV-01 Class A Weatherproof Louvers Concrete Frame	ASF-01 Aluminium Flat Bar Grille ASF-02 Aluminium Flat Bar Grille - Horizontal ESM-01 Expanded Mesh Screen ESM-02 Expanded Mesh Screen	ACP-02 Composite Aluminium Panel - Soffit CFC-01 Compressed Fibre Cement Sheet Soffit LPC-02 Porcelain Panel Cladding - Soffit	FCP-01 Composite Aluminium Panel Capping FCP-02 Colourbond Façade Flashing	RFS-01 Metal Roof Sheeting RFS-02 Metal Roof Sheeting RFS-03 No-Rising (Pitched)

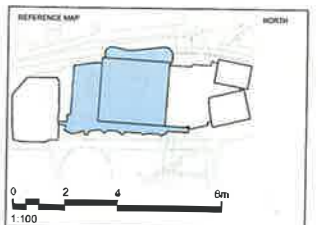

0 2 4 6m
1:100

NOTES:
1. DO NOT SCALE DRAWING. WRITTEN DIMENSIONS GOVERN.
2. ALL DIMENSIONS ARE FROM THE EXISTING EXTERIOR FINISH UNLESS OTHERWISE STATED.
3. ALL DIMENSIONS SHALL BE VERIFIED ON SITE BEFORE PROCEEDING WITH THE WORK. HASSELL + POPOLOUS SHALL BE NOTIFIED IN WRITING OF ANY DISCREPANCIES.
4. THIS DRAWING MUST BE READ IN CONJUNCTION WITH ALL RELEVANT CONTRACT SPECIFICATIONS AND DRAWINGS.

© COPYRIGHT OF THIS DRAWING IS VESTED IN HASSELL+POPOLOUS
©13 HASSELL+POPOLOUS PTY LTD

THIS DRAWING IS AN UNCONTROLLED COPY UNLESS NOTED OTHERWISE

REV	DESCRIPTION	DATE
1	ISSUED FOR INFORMATION	27.08.13
2	ISSUED FOR INFORMATION	09.09.13
A	ISSUE FOR DIA	07.06.13
B	ISSUED FOR DIA	27.06.13
3	ISSUED FOR CG1	11.01.13
4	ISSUED FOR CG1	24.07.13
5	ISSUED FOR INFORMATION	06.08.13
6	ISSUED FOR INFORMATION	27.08.13
7	ISSUED FOR INFORMATION	10.09.13
8	ISSUED FOR INFORMATION	24.09.13
9	ISSUED FOR INFORMATION	06.10.13
10	ISSUED FOR INFORMATION	23.10.13
11	ISSUED - FREEZE FOR SERVICES TENDER	11.11.13
C	ISSUED FOR SECTION 96 APPLICATION	04.12.13

NSW GOVERNMENT Planning

Issued under the Environmental Planning and Assessment Act 1979

Approved Section 96 (1A) (1) (2) Modification Application

No. 11 granted on the

in respect to MP 550 5452

Signed

Sheet No. 21 of 38

- ARCHITECT: PRINCIPAL DESIGN ARCHITECTS
- HASSELL + POPOLOUS**
HASSELL + POPOLOUS PTY LTD
LEVEL 2, P101 99
23 HICKSON ROAD
SYDNEY NSW 2000 AUSTRALIA
T +61 2 9101 2000 F +61 2 9101 2100
- ENGINEERS:
- STRUCTURAL SERVICES
LEVEL 5, 9 CASTLEBRACH ST, SYDNEY
NSW 2000
(02) 9384 0000
 - AECOM
DRAINAGE / ENVIRONMENTAL SERVICES
LEVEL 21, 420 GEORGE ST, SYDNEY
NSW 2000
(02) 9384 0000
 - HYDRAULIC SERVICES
LEVEL 2, P 24 HICKSON RD, MILLERS POINT
NSW 2000
(02) 9384 0000
 - ENVIRONMENTAL SERVICES
2011 WALKER ST, NORTH SYDNEY
NSW 2000
(02) 9387 9000
- LAND LEASE
- LEND LEASE BUILDING PTY LTD
LEVEL 4, THE BROAD, 30 HICKSON RD
MILLERS POINT, NSW 2000
(02) 9384 8111

PROJECT
SICEEP_DARLING HARBOUR
ICC EXHIBITION CENTRE

DRAWING TITLE
NORTH AND EAST ELEVATIONS

SECTION 96

SCALE: 1:250

PROJECT NUMBER: 003688
DRAWING NUMBER: EX_AR_D_400000

DATE: 04-DEC-13

DESIGNER: EE
CHECKER: NT
APPROVED: BG

FOR APPROVAL

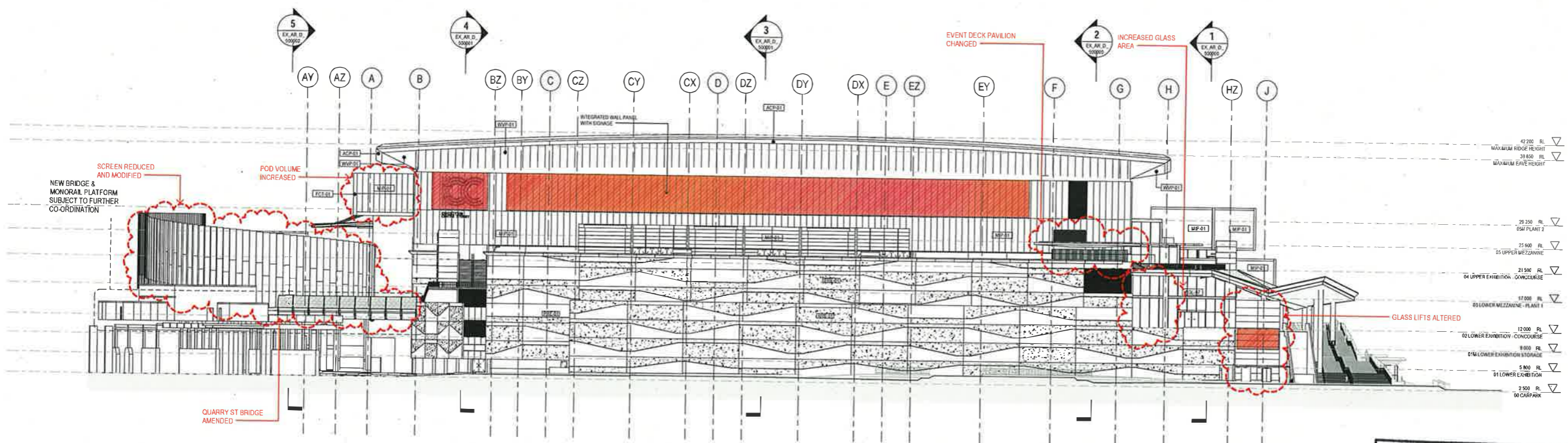

1 SOUTH ELEVATION
1:200

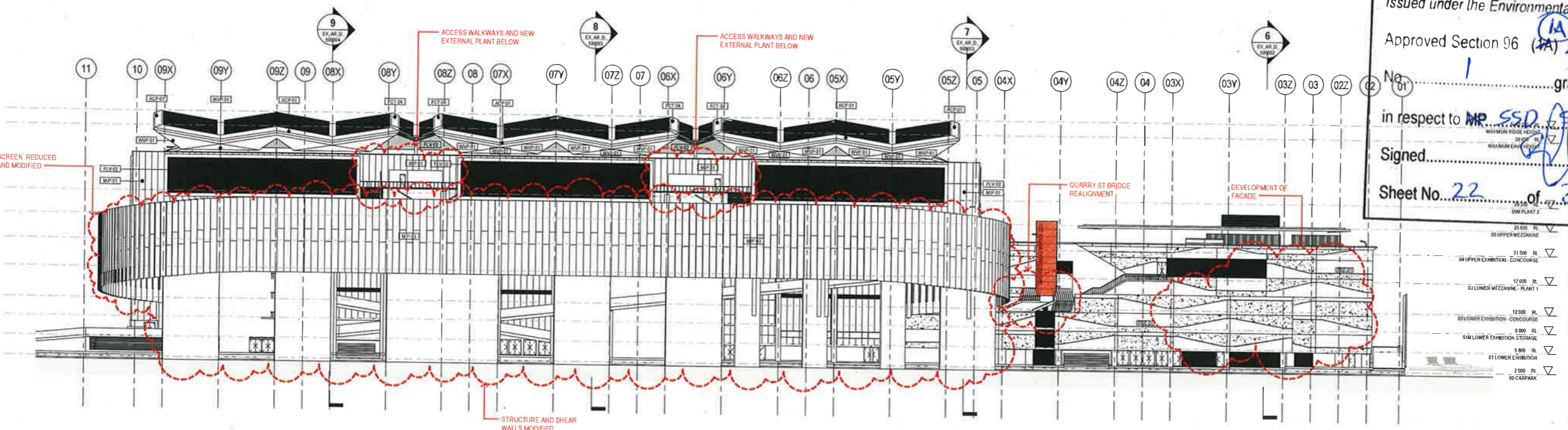

2 WEST ELEVATION
1:200

SIGNAGE ZONE	PRECAST	CONCRETE	FACADE SYSTEMS	FACADE GLAZING	FACADE LOUVRES	FACADE / ROOF SCREENS	FACADE / SOFFITS	FACADE TRIMS & CAPPINGS	ROOFING
Proposed Signage To Future Detail	<p>PRE-01 Precast Panel</p> <p>PRE-02 Precast Flat Panel</p> <p>PRE-03 Precast Star Panel To be Cast-in-place</p> <p>PRE-04 Precast Slab Edge</p> <p>PRE-05 Precast Enclosure</p>	<p>CON-01 Off Form Concrete - Class 2</p> <p>CON-02 BLOCKWORK</p> <p>CON-03 Concrete Face Blockwork</p>	<p>ACP-01 Composite Aluminum Panel (Concrete)</p> <p>ACP-02 Metal Panel/Insulated Panel - Long</p> <p>ACP-03 Metal Panel/Insulated Panel - Vertical</p> <p>ACP-04 Metal Faced Insulated Panel - Vertical</p> <p>ACP-05 Panel Glaze</p> <p>ACP-06 Porcelain Panel Cladding - Rainscreen</p> <p>WMC-01 Profile Metal Cladding</p> <p>WWR-01 Composite Wood Veneered Panel</p>	<p>FGL-01 Glazing Assembly 1 - Curtain Wall</p> <p>FGL-02 Glazing Assembly 2 - Curtain Wall</p> <p>FGL-03 Glazing Assembly 3 - Shopfront</p> <p>FGL-04 Glazing Assembly 4 - Balcony</p> <p>FGL-05 Glazing Assembly 5</p> <p>FGL-06 Glazing Assembly 6 - Existing East Façade ICC</p> <p>FGL-07 Glazing Assembly 7 - Curtain Wall</p> <p>FGL-08 Glazing Assembly 8 - Shopfront</p> <p>FGL-09 Glazing Assembly 9 - Curtain Wall</p> <p>FGL-10 Glazing Assembly 10 - ABB Shopfront</p> <p>FGL-11 Glazing Assembly 11 - Entry</p> <p>FGL-12 Glazing Assembly 12 - OMR Shopfront</p>	<p>FLV-01 Class A Weatherproof Louvers - Concealed Frame</p>	<p>AVS-01 Aluminum Flat Bar Gate</p> <p>AVS-02 Aluminum Flat Bar Gate - Horizontal</p> <p>EM-01 Expanded Mesh Screens</p> <p>EM-02 Expanded Mesh Screens</p>	<p>ASF-01 Composite Aluminum Panel - Soffit</p> <p>ASF-02 Composite Fibre Cement Sheet Soffit</p> <p>LPC-01 Porcelain Panel Cladding - Soffit</p>	<p>TRC-01 Composite Aluminum Panel Cladding</p> <p>TRC-02 Colourbond Façade Cladding</p>	<p>RFS-01 Metal Roof Sheeting</p> <p>RFS-02 Metal Roof Sheeting</p> <p>RFS-03 Re-Roofing (Parkside)</p>

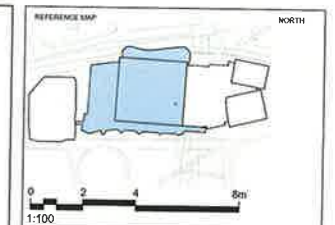

NOTES

- DO NOT SCALE OR MAKE WRITTEN DIMENSIONS
- ALL DIMENSIONS ARE TO FACE UNLESS SPECIFICALLY NOTED OTHERWISE
- ALL DIMENSIONS SHALL BE VERIFIED ON SITE BEFORE PROCEEDING WITH THE WORK. HASSELL + POPULOUS SHALL BE NOTIFIED IN WRITING OF ANY DISCREPANCIES.
- THIS DRAWING MUST BE READ IN CONJUNCTION WITH ALL RELEVANT CONTRACT SPECIFICATIONS AND CONDITIONS.

© COPYRIGHT OF THIS DRAWING IS VESTED IN HASSELL + POPULOUS
©13 HASSELL + POPULOUS PTY LTD

THIS DRAWING IS UNCONTROLLED COPY UNLESS NOTED OTHERWISE

REV	DESCRIPTION	DATE
1	ISSUED FOR INFORMATION	20.05.13
2	ISSUED FOR INFORMATION	06.05.13
A	ISSUED FOR CD	17.06.13
B	ISSUED FOR CD	27.06.13
3	ISSUED FOR CD	11.07.13
4	ISSUED FOR CD	24.07.13
5	ISSUED FOR INFORMATION	05.08.13
6	ISSUED FOR INFORMATION	27.08.13
7	ISSUED FOR INFORMATION	10.09.13
8	ISSUED FOR INFORMATION	24.09.13
9	ISSUED FOR INFORMATION	06.10.13
10	ISSUED FOR INFORMATION	25.10.13
11	ISSUED - FREEZE FOR SERVICES TENDER	11.11.13
C	ISSUED FOR SECTION 96 APPLICATION	04.12.13

NSW GOVERNMENT
Planning

Issued under the Environmental Planning and Assessment Act 1979

Approved Section 96 (1A) (2) Modification Application

No. 1 granted on the 11/12/13

in respect to MP 550 of 252

Signed: [Signature]

Sheet No. 22 of 32

HASSELL + POPULOUS
HASSELL + POPULOUS PTY LTD
23 HORSBORN ROAD
SYDNEY NSW 2000 AUSTRALIA
T +61 2 9101 2000 F +61 2 9101 2100

AECOM
STRUCTURAL SERVICES
LEVEL 5, 8 CASTLEBRIDGE ST, SYDNEY
NSW 2000
02 9550 2000

Hyder
HYDRAULIC SERVICES
LEVEL 2, 24 HOCKLEY RD, MILLERS POINT
NSW 2000
02 9550 6070

Hyder
CIVIL / TRAFFIC SERVICES
5/11 MILLERS PT, NORTH SYDNEY
NSW 2000
02 9550 9000

Lend Lease
LEND LEASE BUILDINGS PTY LTD
LEVEL 4, THE BOND, 30 HOCKLEY RD
MILLERS POINT, NSW 2000
02 9550 6111

PROJECT
SICEEP_DARLING HARBOUR
ICC EXHIBITION CENTRE

DRAWING TITLE
SOUTH AND WEST ELEVATIONS

SECTION 96

DATE: 04/12/13 @ 11:21 AM

DESIGNED	EE	DRAWN	NT	REVIEWED	NT	APPROVED	BG
----------	----	-------	----	----------	----	----------	----

PROJECT NUMBER: 003688
DRAWING NUMBER: EX_AR_D_410000
REV: C

FOR APPROVAL



1 SECTION
1:250

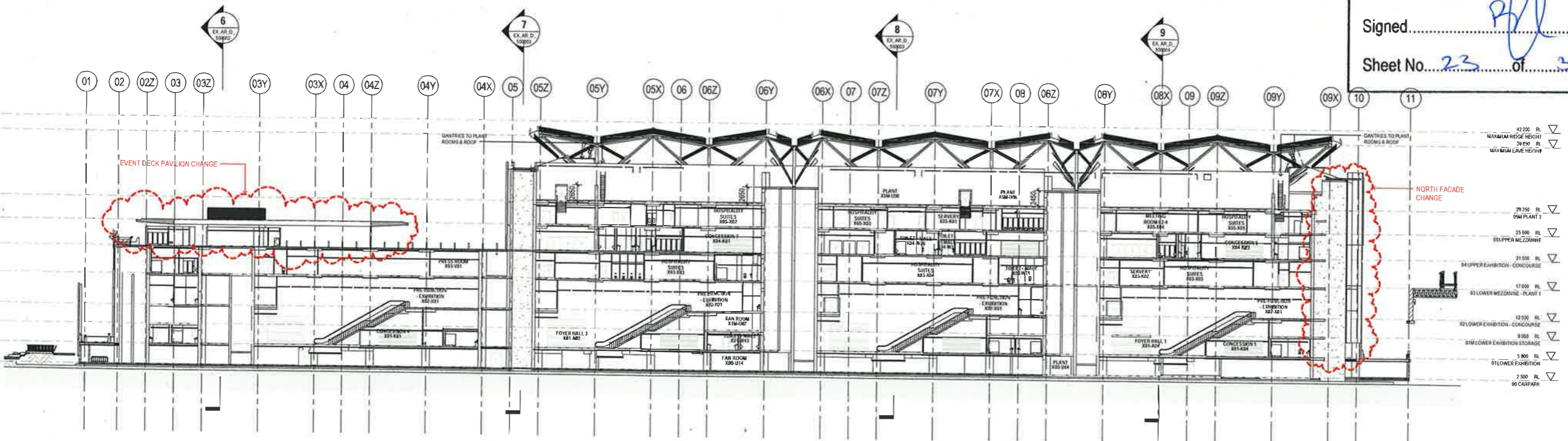

2 SECTION
1:250

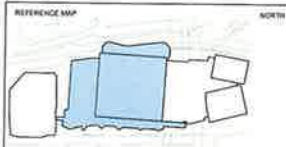

0 2 4 6m
1:100

NOTES
1. GO NOT SCALE DIMENSIONS WITHIN OVERHEAD COVER
2. ALL DIMENSIONS ARE IN METERS UNLESS NOTED OTHERWISE
3. ALL DIMENSIONS SHALL BE AS SHOWN ON SITE BEFORE PROCEEDING
4. THE WORK SHALL BE IN ACCORDANCE WITH THE PROVISIONS OF ANY DISTANCES
5. THE DRAWING SHALL BE USED IN CONNECTION WITH THE RELEVANT CONTRACTS, SPECIFICATIONS AND DRAWINGS

© COPYRIGHT OF THIS DRAWING IS VESTED IN HASSELL+POPULOUS 2013 HASSELL+POPULOUS PTY LTD
THIS DRAWING IS AN UNCONTROLLED COPY UNLESS NOTED OTHERWISE

REV	DESCRIPTION	DATE
1	ISSUED FOR INFORMATION	23.05.13
2	ISSUED FOR INFORMATION	06.06.13
3	ISSUED FOR QA	17.06.13
4	ISSUED FOR QA	24.06.13
5	ISSUED FOR QA	24.06.13
6	ISSUED FOR INFORMATION	06.06.13
7	ISSUED FOR INFORMATION	27.06.13
8	ISSUED FOR INFORMATION	10.06.13
9	ISSUED FOR INFORMATION	24.06.13
10	ISSUED FOR INFORMATION	06.10.13
11	ISSUED - FREEZE FOR SERVICES	11.11.13
12	ISSUED FOR SECTION 96 APPLICATION	04.12.13



Issued under the Environmental Planning and Assessment Act 1979
Approved Section 96 (IA) (1) (2) Modification Application
No. 1 granted on the
in respect to MP S50/S75Z
Signed [Signature]
Sheet No. 23 of 37

HASSELL + POPULOUS
LEVEL 2, PER 50
23 HOCKSON ROAD
SYDNEY NSW 2000 AUSTRALIA
T +61 2 9101 2000 F +61 2 9101 2100

- CONSULTANTS
- STRUCTURAL SERVICES
LEVEL 5, 8 CASTLEREAGH ST, SYDNEY
NSW 2000
(02) 9249 3000
 - AECOM
BUILDING / ENVIRONMENTAL SERVICES
LEVEL 31, 401 GEORGE ST, SYDNEY
NSW 2000
(02) 8654 0000
 - CJ ARMSTRONG
MECHANICAL SERVICES
LEVEL 2, 24 HOCKSON RD, MILLERS POINT
NSW 2000
(02) 8338 8370
 - Hyder
CIVIL / TRAFFIC SERVICES
SH41 WALKER ST, NORTH SYDNEY
NSW 2060
(02) 9607 8700

LEND LEASE BUILDING PTY LTD
LEVEL 4 THE BOND, 30 HOCKSON RD
MILLERS POINT NSW 2000
(02) 9250 8111

PROJECT
SICEEP_DARLING HARBOUR
ICC EXHIBITION CENTRE

DRAWING TITLE
OVERALL SECTIONS - SHEET 1

SECTION 96	
SCALE	AS SHOWN ON DRAWING
1:250	NT NT NT BG
PROJECT NUMBER	DRAWING NUMBER
003688	EX_AR_D_500000
REV	C

FOR APPROVAL

C:\Users\p100000001\Documents\ICC\ICC_Overall Sections_Sheet 1.dwg

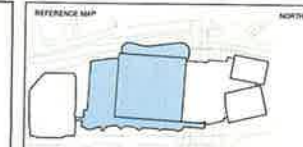

- NOTES
1. SHEET BOUNDARIES WITH INFORMATION BOUNDARIES
 2. ALL DIMENSIONS ARE IN METRES UNLESS NOTED OTHERWISE
 3. ALL DIMENSIONS SHALL BE VERIFIED ON SITE BEFORE PROCEEDING WITH THE WORK. VARIATIONS SHALL BE NOTIFIED BY WRITTEN REPORT OF ANY DISCREPANCIES.
 4. THE DRAWINGS SHALL BE READ IN CONJUNCTION WITH ALL RELEVANT CONTRACTS, SPECIFICATIONS AND STANDARDS.

© COPYRIGHT OF THIS DRAWING IS VESTED IN HASSELL+POPOLOUS
 2013 HASSELL+POPOLOUS PTY LTD

THIS DRAWING IS AN UNCONTROLLED COPY UNLESS NOTED OTHERWISE

REV	DESCRIPTION	DATE
1	ISSUED FOR INFORMATION	23.05.13
2	ISSUED FOR INFORMATION	06.06.13
A	ISSUED FOR CA	17.06.13
B	ISSUED FOR CA	23.06.13
3	ISSUED FOR DS1	11.07.13
4	ISSUED FOR DS1	24.07.13
5	ISSUED FOR INFORMATION	27.08.13
6	ISSUED FOR INFORMATION	05.08.13
7	ISSUED FOR INFORMATION	10.09.13
8	ISSUED FOR INFORMATION	24.09.13
9	ISSUED FOR INFORMATION	08.10.13
10	ISSUED FOR INFORMATION	23.10.13
11	ISSUED - FINAL FOR SERVICES TENDER	11.11.13
C	ISSUED FOR SECTION 96 APPLICATION	04.12.13

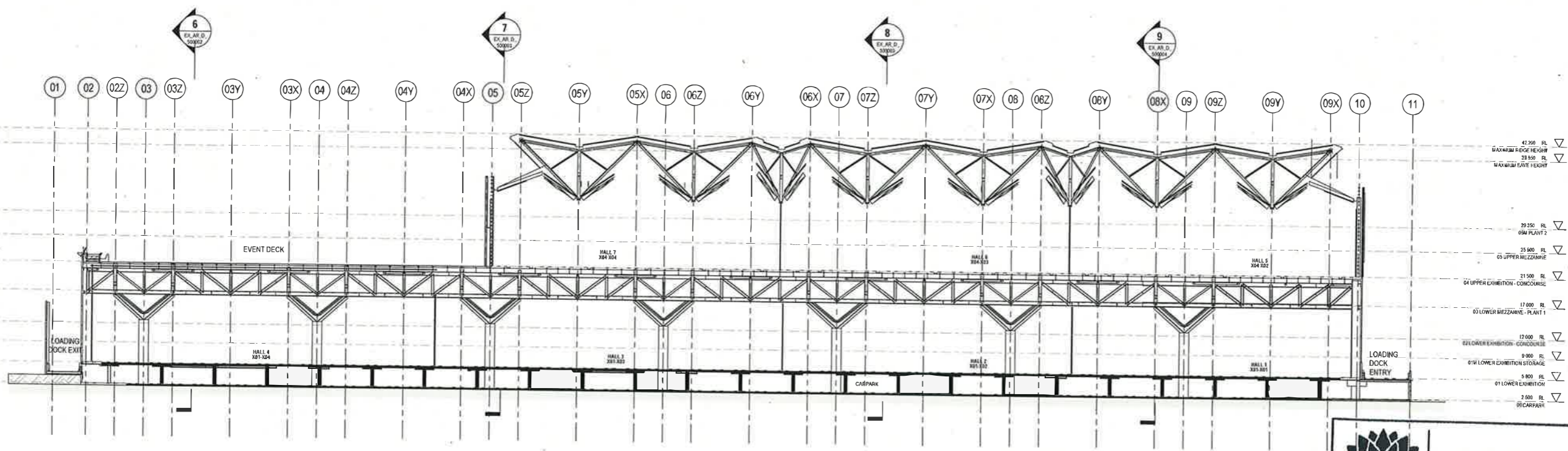

3 SECTION
1:250

NSW GOVERNMENT Planning

Issued under the Environmental Planning and Assessment Act 1979

Approved Section 96 (A) (1) (2) Modification Application

No. 1 granted on the

in respect to MR SSD/5752

Signed: [Signature]

Sheet No. 24 of 37

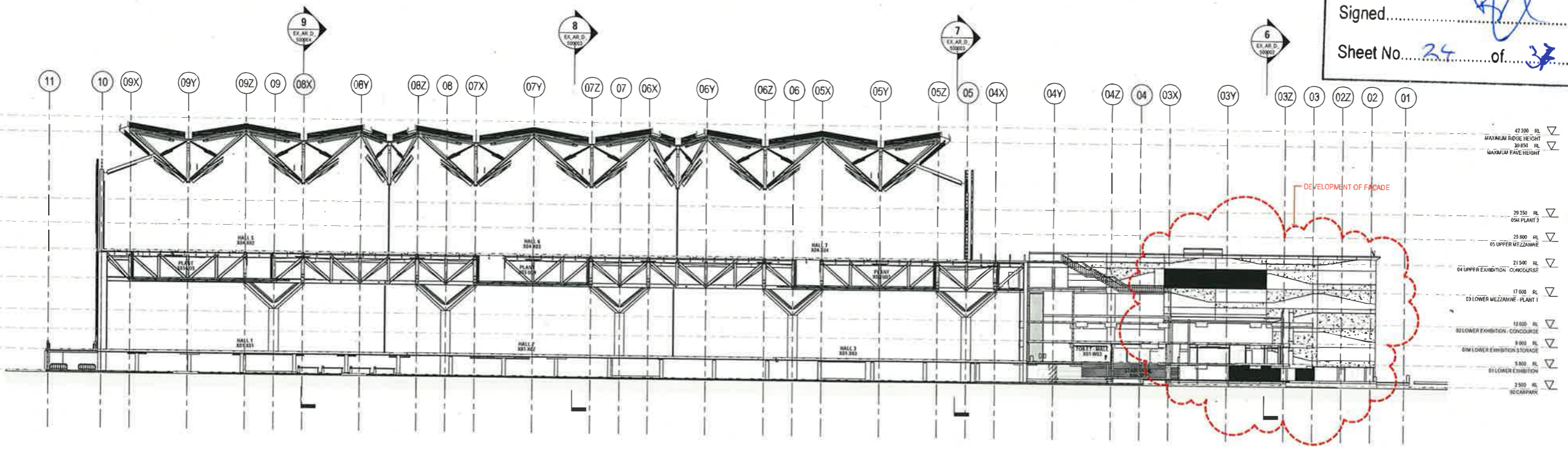

4 SECTION
1:250

ARCHITECT: PRINCIPAL DESIGN CONSULTING
HASSELL + POPOLOUS
 HASSELL + POPOLOUS PTY LTD. ABN 54 189 110
 LEVEL 2, PIER 8/9
 23 HICKSON ROAD
 SYDNEY NSW 2000 AUSTRALIA
 T +61 2 9411 2068 F +61 2 9411 2100

- CONTRACTORS
- STRUCTURAL SERVICES
LEVEL 5, 9 CASTLECREAGH ST, SYDNEY
NSW 2000
02 8392 2006
 - MECHANICAL / ENVIRONMENTAL SERVICES
LEVEL 21, 408 GEORGE ST, SYDNEY
NSW 2000
02 7624 0000
 - HYDRAULIC SERVICES
LEVEL 2, 9/24 HICKSON RD, MILLERS POINT
NSW 2000
02 9636 9370
 - CIVIL / TRAFFIC SERVICES
5/41 WALKER ST, NORTH SYDNEY
NSW 2060
02 9867 2900

CLIENT
Land Lease
 LAND LEASE BUILDING PTY LTD
 LEVEL 4, THE BOND 30 HICKSON RD
 SYDNEY NSW 2000
 02 9226 6111

PROJECT
 SICEEP_DARLING HARBOUR
 ICC EXHIBITION CENTRE

DRAWING TITLE
 OVERALL SECTIONS - SHEET 2

STATUS

SECTION 96

DATE	BY	CHKD	APP'D
1:250	NT	NT	BG

PROJECT NUMBER: 003688 DRAWING NUMBER: EX_AR_D_500001 REV: C

FOR APPROVAL

C:\Users\p100000008\OneDrive\Documents\EX_AR_D_500001.dwg

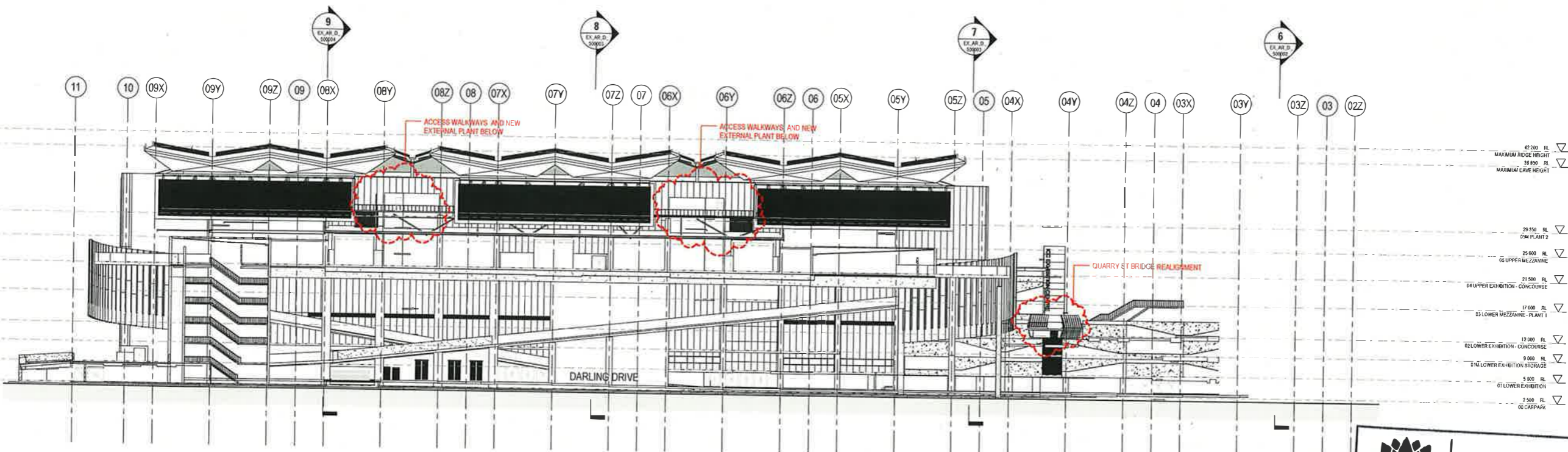

5 SECTION
1:200

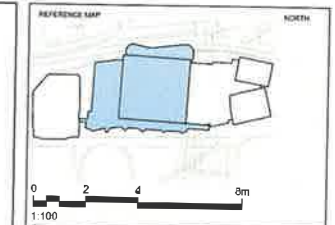

NOTES

- DO NOT SCALE DRAWINGS WRITTEN OR MEASURED GOVERN
- ALL DIMENSIONS SHALL BE READ ON SITE BY THE PROCEEDING PARTY
- ALL DIMENSIONS SHALL BE READ ON SITE BY THE PROCEEDING PARTY
- THIS DRAWING MUST BE READ IN CONJUNCTION WITH ALL RELEVANT CONTRACTS, SPECIFICATIONS AND AGREEMENTS

© COPYRIGHT OF THIS DRAWING IS VESTED IN HASSELL+POPULOUS 2013 HASSELL+POPULOUS PTY LTD

THIS DRAWING IS AN UNCONTROLLED COPY UNLESS NOTED OTHERWISE

REV	DESCRIPTION	DATE
1	ISSUED FOR INFORMATION	23.05.13
2	ISSUED FOR INFORMATION	09.06.13
A	ISSUED FOR DA	17.06.13
B	ISSUED FOR DA	24.06.13
3	ISSUED FOR DA	11.07.13
4	ISSUED FOR DA	24.07.13
5	ISSUED FOR INFORMATION	09.08.13
6	ISSUED FOR INFORMATION	27.08.13
7	ISSUED FOR INFORMATION	10.09.13
8	ISSUED FOR INFORMATION	24.09.13
9	ISSUED FOR INFORMATION	05.10.13
10	ISSUED FOR INFORMATION	23.10.13
11	ISSUED - FIRE EZ FOR SERVICES TENDERS	11.11.13
12	ISSUED FOR SECTION 96 APPLICATION	04.12.13

NSW GOVERNMENT Planning

Issued under the Environmental Planning and Assessment Act 1979

Approved Section 96 **(1A)** Modification Application

No. 1 granted on the 11/12/2013

in respect to MP 57352

Signed [Signature]

Sheet No. 25 of 38

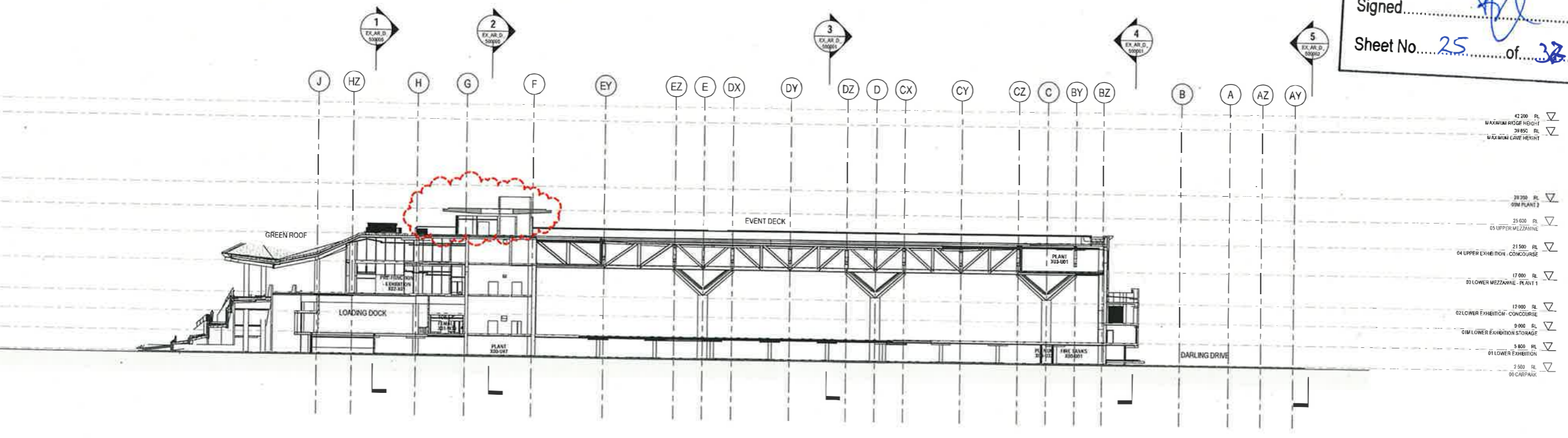

6 SECTION
1:200

CONSULTANTS

STRUCTURAL SERVICES LEVEL 5, B CASTLEMEAD ST, SYDNEY NSW 2000 02 9586 2000
AECOM BUILDING / ENVIRONMENTAL SERVICES LEVEL 21, 406 GEORGE ST, SYDNEY NSW 2000 02 9554 6000
HYDRAULIC SERVICES LEVEL 2, 101 HICKSON RD, MILLERS POINT NSW 2000 02 9554 6000
CHIL / TRAFFIC SERVICES LEVEL 4, 101 HICKSON RD, MILLERS POINT NSW 2000 02 9554 6000

LEND LEASE
LEND LEASE BUILDING PTY LTD
LEVEL 4, THE BOND, 30 HICKSON RD
MILLERS POINT, NSW 2000
(02) 9554 6111

PROJECT

SICEEP_DARLING HARBOUR
ICC EXHIBITION CENTRE

DRAWING TITLE

OVERALL SECTIONS - SHEET 3

STATUS

SECTION 96

SCALE @ A1	SCALE @ A2	SCALE @ A3	SCALE @ A4	SCALE @ A5
1:250	NT	NT	NT	BG

PROJECT NUMBER: 003688
DRAWING NUMBER: EX_AR_D_500002
REV: C

FOR APPROVAL

7 SECTION
1:250

8 SECTION
1:250

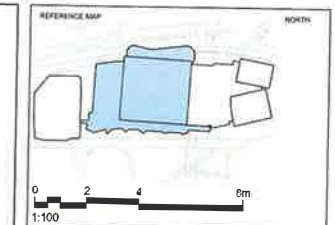
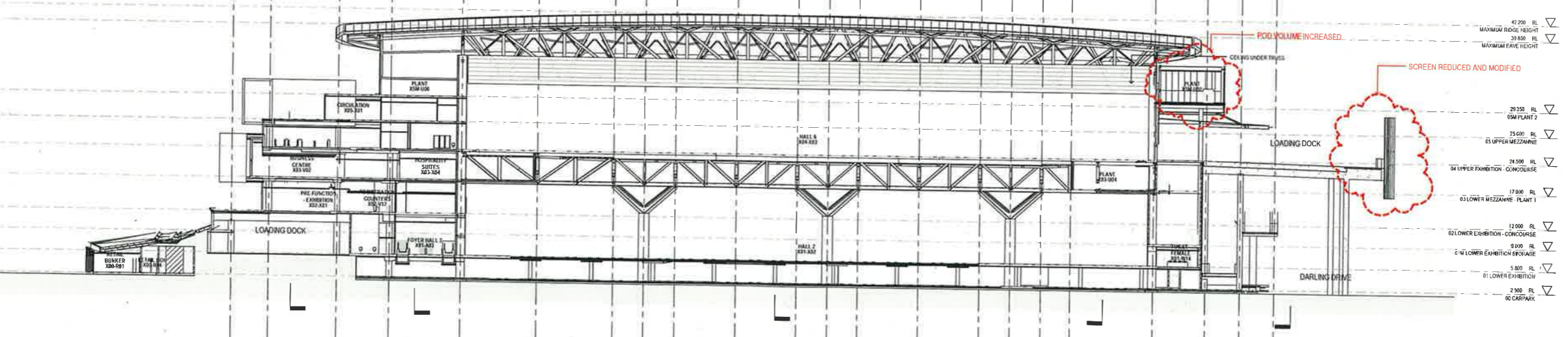
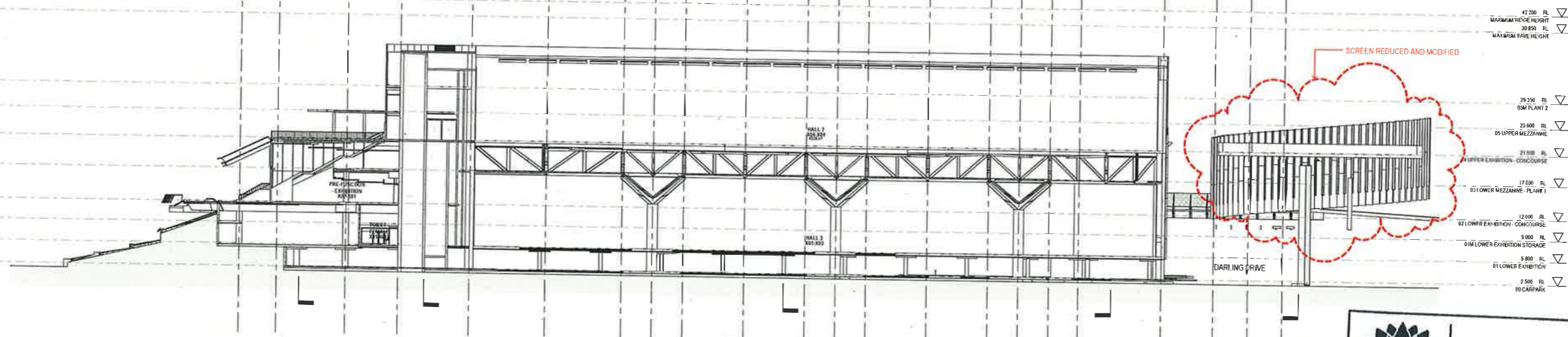

0 2 4 6m
1:100

NOTES

- DO NOT SCALE DIMENSIONS WRITTEN OVERSIGHTS GOVERN
- ALL DIMENSIONS SHALL BE VERIFIED ON SITE BY THE PROCEEDING CONTRACTOR
- THE DRAWING MUST BE READ IN CONJUNCTION WITH ALL RELEVANT CONTRACT SPECIFICATIONS AND DRAWINGS

© COPYRIGHT OF THIS DRAWING IS VESTED IN HASSELL+POPOULOUS 2013 HASSELL+POPOULOUS PTY LTD

THIS DRAWING IS AN UNCONTROLLED COPY UNLESS NOTED OTHERWISE

REV	DESCRIPTION	DATE
1	ISSUE FOR INFORMATION	22.08.13
2	ISSUE FOR INFORMATION	09.09.13
3	ISSUE FOR DA	17.09.13
4	ISSUE FOR DA	24.09.13
5	ISSUE FOR DA	11.02.13
6	ISSUE FOR DA	24.07.13
7	ISSUE FOR INFORMATION	09.08.13
8	ISSUE FOR INFORMATION	27.08.13
9	ISSUE FOR INFORMATION	30.09.13
10	ISSUE FOR INFORMATION	05.10.13
11	ISSUE FOR INFORMATION	23.10.13
12	ISSUE FOR INFORMATION	11.11.13
13	ISSUE FOR INFORMATION	04.12.13

NSW GOVERNMENT Planning

Issued under the Environmental Planning and Assessment Act 1979

Approved Section 96 (1A) (1B) (1C) Modification Application

No. 1 granted on the 11/11/13

in respect to MR 950 57 52

Signed [Signature]

Sheet No. 26 of 37

ARCHITECT: PRINCIPAL DESIGN CONSULTANT

HASSELL + POPOULOUS
HASSELL + POPOULOUS PTY LTD (ABN 581819917)
LEVEL 2, PIER 6/9
23 HICKSON ROAD
SYDNEY NSW 2000 AUSTRALIA
T +61 2 9101 2000 F +61 2 9101 2100

CONSULTANTS

- STRUCTURAL SERVICES
LEVEL 5, 9 CASTLEBRACH ST, SYDNEY
NSW 2000
(02) 9549 2000
- BUILDING ENVIRONMENTAL SERVICES
LEVEL 21, 400 GEORGE ST, SYDNEY
NSW 2000
(02) 8584 0000
- HYDRAULIC SERVICES
LEVEL 2, 8711 HICKSON RD, MILLERS POINT
NSW 2000
(02) 8584 0370
- CIVIL / TRAFFIC SERVICES
LEVEL 4, THE BOND, 30 HICKSON RD
MILLERS POINT, NSW 2000
(02) 9549 2000

CLIENT

Land Lease
LAND LEASE BUILDING PTY LTD
LEVEL 4, THE BOND, 30 HICKSON RD
MILLERS POINT, NSW 2000
(02) 9549 2111

PROJECT

SICEEP_DARLING HARBOUR
ICC EXHIBITION CENTRE

DRAWING TITLE

OVERALL SECTIONS - SHEET 4

SCALE: 0 AS NOTED @ A1 (DIMEN)

SECTION 96

1:250

NT	NT	NT	BG
----	----	----	----

PROJECT NUMBER: 003688
DRAWING NUMBER: EX_AR_D_500003
REV: C

FOR APPROVAL

SECTION 96
1:250

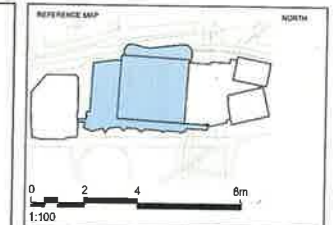
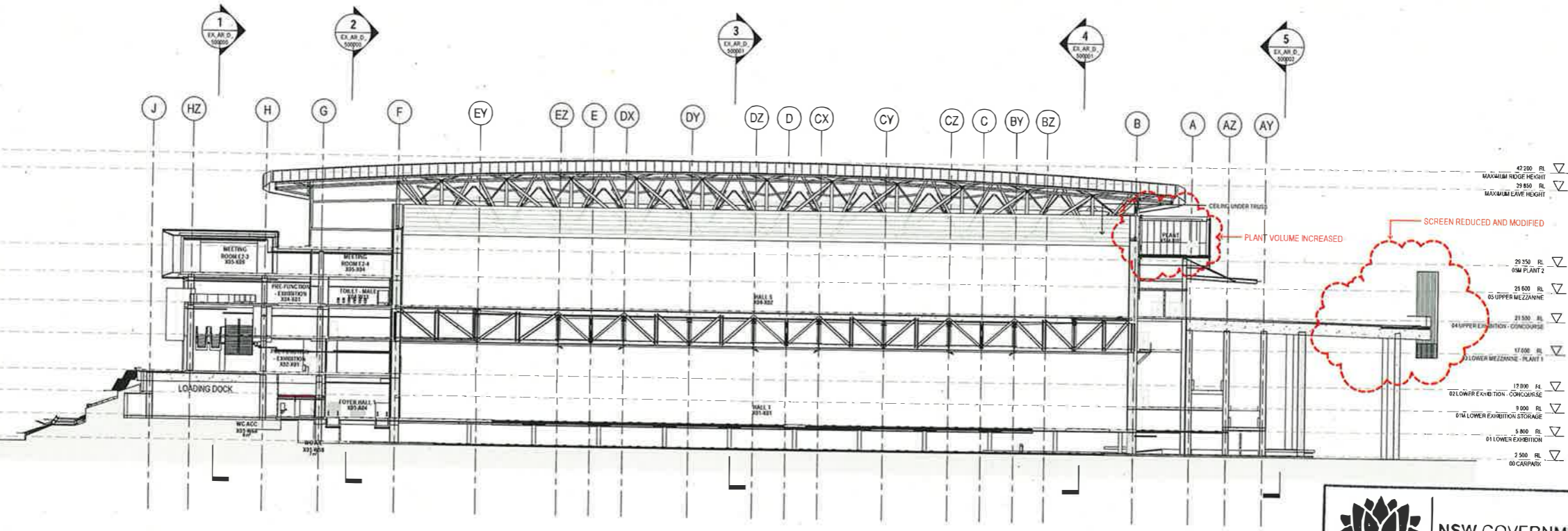

NOTES

1. DIMENSIONS SHOWN IN WRITTEN DIMENSIONS OVERLINE
2. ALL DIMENSIONS AND WALL THICKNESSES UNLESS NOTED OTHERWISE
3. ALL DIMENSIONS SHALL BE VERIFIED ON SITE BEFORE PROCEEDING WITH THE WORK. HASSELL + POPULOUS SHALL BE NOTIFIED IN WRITING OF ANY DISCREPANCIES
4. THIS DRAWING MUST BE USED IN CONJUNCTION WITH ALL RELEVANT CONTRACTS, SPECIFICATIONS AND STANDARDS

© COPYRIGHT OF THIS DRAWING IS VESTED IN HASSELL + POPULOUS 2013 HASSELL + POPULOUS PTY LTD

THIS DRAWING IS AN UNCONTROLLED COPY. PLEASE NOTE OVERLINE

REV	DESCRIPTION	DATE
1	ISSUED FOR INFORMATION	22.05.13
2	ISSUED FOR INFORMATION	06.06.13
A	ISSUED FOR DA	17.06.13
B	ISSUED FOR DA	24.06.13
3	ISSUED FOR DA	11.07.13
4	ISSUED FOR DA	24.07.13
5	ISSUED FOR INFORMATION	06.08.13
6	ISSUED FOR INFORMATION	27.08.13
7	ISSUED FOR INFORMATION	10.09.13
8	ISSUED FOR INFORMATION	24.09.13
9	ISSUED FOR INFORMATION	05.10.13
10	ISSUED FOR INFORMATION	23.10.13
11	ISSUED FOR SERVICES	11.11.13
12	ISSUED FOR SERVICES	04.12.13

NSW GOVERNMENT Planning

Issued under the Environmental Planning and Assessment Act 1979

Approved Section 96 (1A) (1) (2) Modification Application

No. 1 granted on the 14/11/13

in respect to MP 550 5752

Signed [Signature]

Sheet No. 22 of 30

ARCHITECT: PRINCIPAL DESIGN CONSULTANT

HASSELL + POPULOUS
HASSELL + POPULOUS PTY LTD
LEVEL 2, PIER 6/6
23 HICKSON ROAD
SYDNEY NSW 2000 AUSTRALIA
T +61 2 9411 2000 F +61 2 9411 2100

CONTRACTORS:

- STRUCTURAL SERVICES**
LEVEL 5, 8 CASTLEBRAGH ST SYDNEY
NSW 2001
02 8548 2000
- AECOM**
DARLINGTON ENVIRONMENTAL SERVICES
LEVEL 21, 400 GEORGE ST SYDNEY
NSW 2000
(02) 8834 6000
- CJ ATME**
HYDRAULIC SERVICES
LEVEL 2, 3/24 HICKSON RD, MILLERS POINT
NSW 2000
02 9348 8333
- Hyder**
CIVIL / TRAFFIC SERVICES
5/18 HALLAM ST NORTH SYDNEY
NSW 2060
(02) 9397 6000

CLIENT:

Lend Lease
LEND LEASE BUILDING PTY LTD
LEVEL 4 THE BOWD 30 HICKSON RD
MILLERS POINT NSW 2000
(02) 9226 6111

PROJECT:

SICEEP_DARLING HARBOUR
ICC EXHIBITION CENTRE

DRAWING TITLE:

OVERALL SECTIONS - SHEET 5

STATUS:

SECTION 96

SCALE @ A3 (1/4" @ 1/8")	DATE	DESIGN	CHECKED	REVIEWED	APPROVED
1:250	NT	NT	NT	NT	BG

PROJECT NUMBER: 003688 DRAWING NUMBER: EX_AR_D_500004

FOR APPROVAL

C:\Users\paul@hassellpopulous.com.au\Documents\003688\003688_05.dwg 13/11/13 11:17 AM

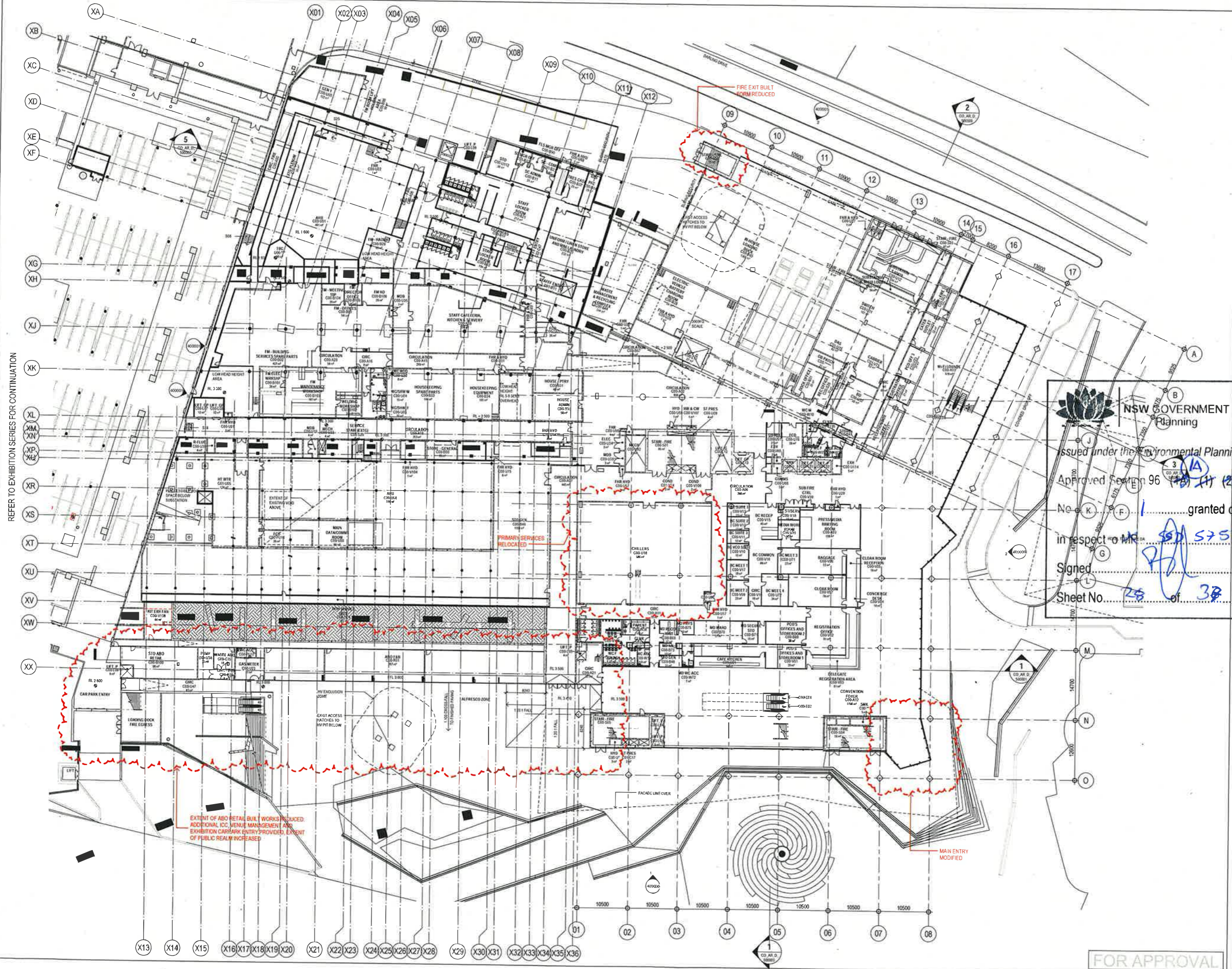

REFER TO EXHIBITION SERIES FOR CONTINUATION

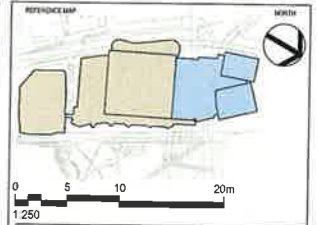

NOTES:
 1. EXISTING DIMENSIONS SHOWN UNLESS OTHERWISE STATED.
 2. ALL DIMENSIONS ARE TO FACE UNLESS OTHERWISE STATED.
 3. ALL DIMENSIONS SHALL BE VERIFIED ON SITE BEFORE PROCEEDING.
 4. THE WORK SHALL BE COMPLETED WITHIN THE SPECIFIED TIME FRAME.
 5. THE DRAWING SHALL BE REVISION CONTROLLED WITH ALL REVISIONS.
 6. CONTRACT SPECIFICATIONS AND DRAWINGS.

© COPYRIGHT OF THIS DRAWING IS VESTED IN HASSELL+POPULOUS
 2013 HASSELL+POPULOUS PTY LTD

REV	DESCRIPTION	DATE
1	ISSUED FOR INFORMATION	09/05/13
2	ISSUED FOR INFORMATION	17/05/13
3	ISSUED FOR INFORMATION	27/05/13
4	ISSUED FOR INFORMATION	06/06/13
5	ISSUED FOR DEVELOPMENT APPLICATION	14/06/13
6	ISSUED FOR DEVELOPMENT APPLICATION	07/07/13
7	ISSUED FOR DSI	11/07/13
8	ISSUED FOR DSI	24/07/13
9	COURTNEY WALL - JET ISSUE	25/07/13
10	ISSUED FOR INFORMATION	12/08/13
11	ISSUED FOR INFORMATION	30/08/13
12	ISSUED FOR INFORMATION	06/09/13
13	ISSUED FOR INFORMATION	21/09/13
14	ISSUED FOR INFORMATION	01/10/13
15	ISSUED FOR INFORMATION	04/10/13
16	ISSUED FOR INFORMATION	22/10/13
17	ISSUED FOR INFORMATION	05/11/13
18	ISSUED FOR INFORMATION	08/11/13
19	ISSUED FOR SERVICES INFORMATION	11/11/13
20	ISSUED FOR INFORMATION	12/11/13
21	ISSUED FOR SECTION 96 APPLICATION	04/12/13

NSW GOVERNMENT
 Planning

Issued under the Environmental Planning and Assessment Act 1979

Approved Section 96 (1)(a) (1)(2) Modification Application

No. K... granted on the ...

in respect of MR. ...

Signed: ...

Sheet No. 25 of 38

HASSELL+POPULOUS
 HASSELL+POPULOUS PTY LTD
 LEVEL 2, PER 89
 23 HICKSON ROAD
 SYDNEY NSW 2000 AUSTRALIA
 T +61 2 9550 2000 F +61 2 9550 2100

COMMITTEES

- STRUCTURAL SERVICES**
 LEVEL 5, 9 CASTLEBRAGH ST, SYDNEY
 NSW 2000
 (02) 8546 3300
- AECOM**
 BUILDING/ENVIRONMENTAL SERVICES
 LEVEL 21, 400 GEORGE ST, SYDNEY
 NSW 2000
 (02) 9254 5000
- CJ ARME**
 HYDRAULIC SERVICES
 LEVEL 2, 924 HICKSON RD, MILLERS POINT
 NSW 2000
 (02) 8538 0270
- Hyder**
 CIVIL/TRAFFIC SERVICES
 5/41 WALKER ST, NORTH SYDNEY
 NSW 2060
 (02) 8587 8600

CLIENT
 LEND LEASE BUILDING PTY LTD
 LEVEL 4, THE BOND, 38 HICKSON RD
 MILLERS POINT, NSW 2000
 (02) 8299 6111

PROJECT
 SICEEP_DARLING HARBOUR
 ICC

DRAWING TITLE
 GA PLANS - LOBBY

LEVEL 0
 RL 3.5

SECTION 96

SCALE
 1:250

PROJECT NUMBER
 003688

DRAWING NUMBER
 CO_AR_D_200000

DATE
 13/12/13

BY
 LM DH MD GS

APPROVED BY
 B

FOR APPROVAL

FOR APPROVAL

SECTION 96	GA PLANS - VENUE MANAGEMENT
LEVEL 1	SICEEP DARLING HARBOUR
RL 7.2	ICC
1:250	LM DH GS
003688	CO AP D 201000

DATE	DESCRIPTION
09.05.13	1 ISSUE FOR APPROVAL
17.08.13	2 ISSUE FOR APPROVAL
29.03.13	3 ISSUE FOR APPROVAL
06.06.13	4 ISSUE FOR APPROVAL
07.10.13	5 ISSUE FOR APPROVAL
13.09.13	6 ISSUE FOR APPROVAL
20.08.13	7 ISSUE FOR APPROVAL
25.02.13	8 ISSUE FOR APPROVAL
04.08.13	9 ISSUE FOR APPROVAL
22.02.13	10 ISSUE FOR APPROVAL
02.12.13	11 ISSUE FOR APPROVAL
08.11.13	12 ISSUE FOR APPROVAL
11.11.13	13 ISSUE FOR APPROVAL
04.12.13	14 ISSUE FOR APPROVAL
04.12.13	15 ISSUE FOR APPROVAL
04.12.13	16 ISSUE FOR APPROVAL
04.12.13	17 ISSUE FOR APPROVAL
04.12.13	18 ISSUE FOR APPROVAL
04.12.13	19 ISSUE FOR APPROVAL
04.12.13	20 ISSUE FOR APPROVAL
04.12.13	21 ISSUE FOR APPROVAL
04.12.13	22 ISSUE FOR APPROVAL
04.12.13	23 ISSUE FOR APPROVAL
04.12.13	24 ISSUE FOR APPROVAL
04.12.13	25 ISSUE FOR APPROVAL
04.12.13	26 ISSUE FOR APPROVAL
04.12.13	27 ISSUE FOR APPROVAL
04.12.13	28 ISSUE FOR APPROVAL
04.12.13	29 ISSUE FOR APPROVAL
04.12.13	30 ISSUE FOR APPROVAL

NSW GOVERNMENT
 Planning
 Issued under the Environmental Planning and Assessment Act 1979
 Approved Section 96 (1)(b) (2) Modification Application
 No. K. (F) granted on the
 In respect to MR 5525752
 Signed
 Sheet No. 25 of 38

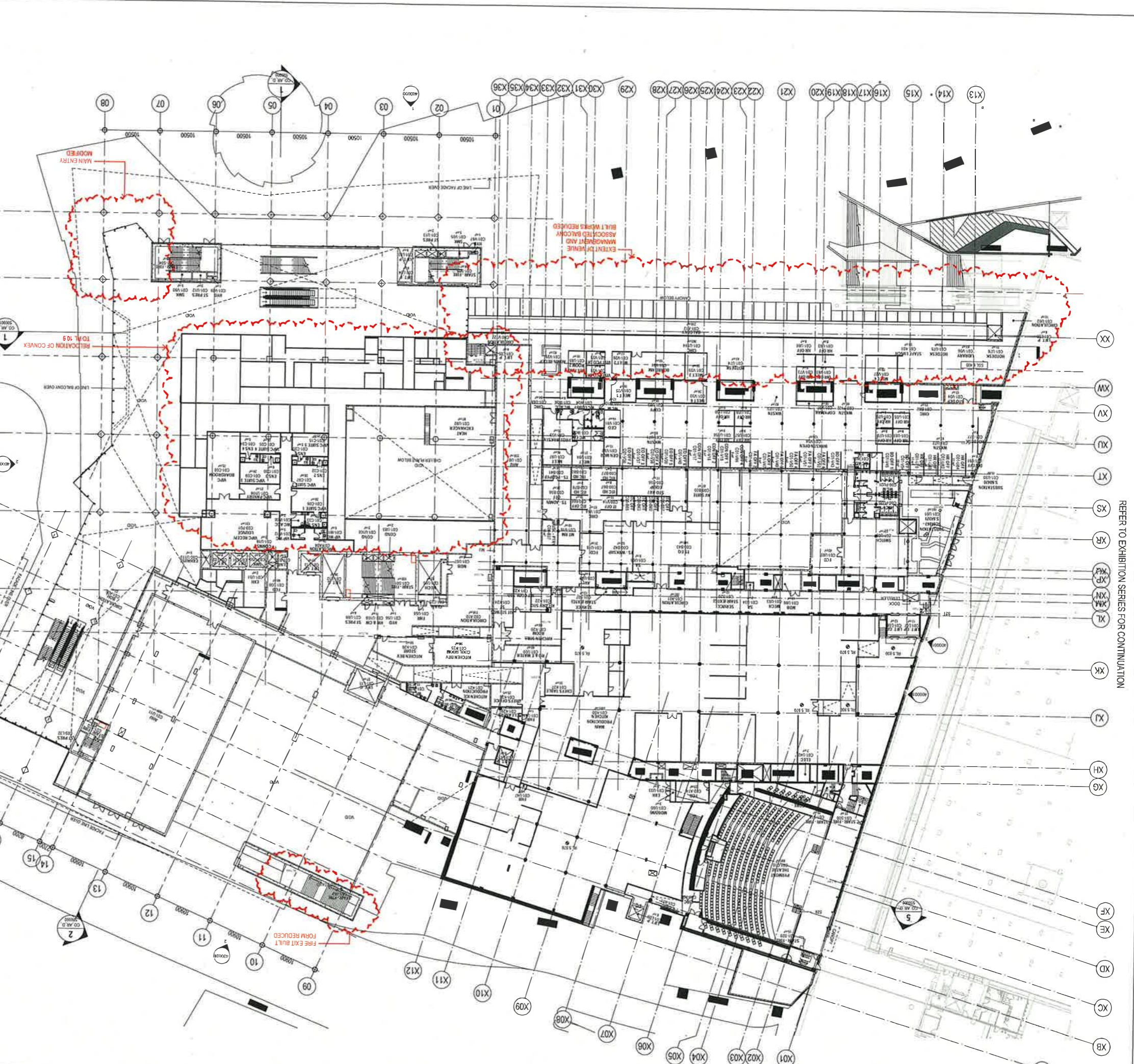
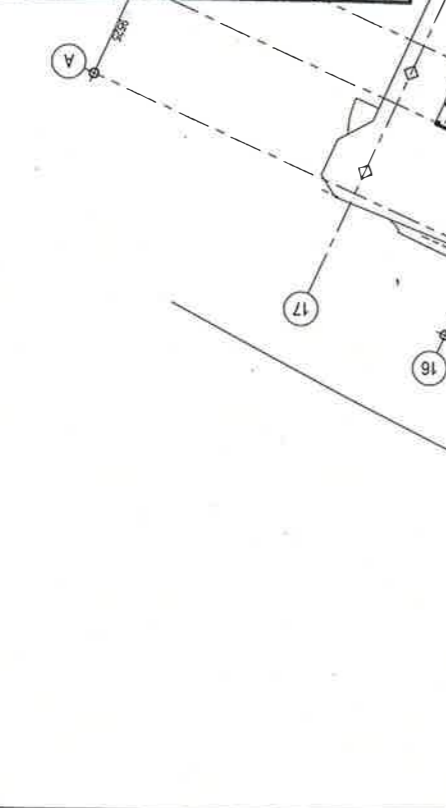

REFER TO EXHIBITION SERIES FOR CONTINUATION

REFER TO EXHIBITION SERIES FOR CONTINUATION

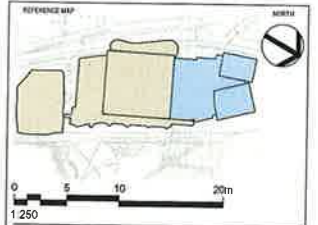
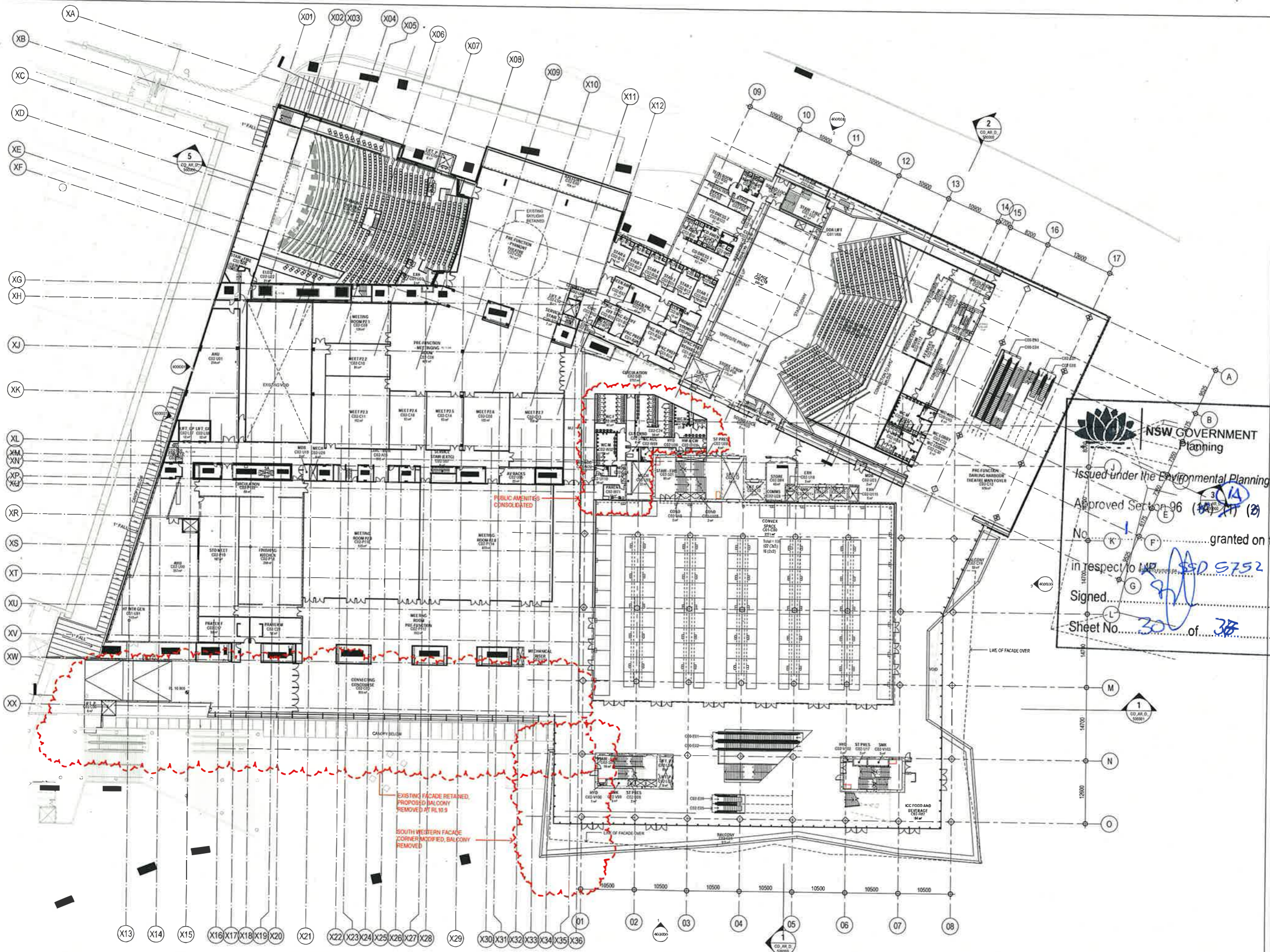

NOTES:
1. DIMENSIONS SHOWN UNLESS OTHERWISE SPECIFIED.
2. ALL DIMENSIONS SHALL BE AS SHOWN UNLESS OTHERWISE SPECIFIED.
3. THE WORK SHALL BE IN ACCORDANCE WITH THE REQUIREMENTS OF ALL APPLICABLE STANDARDS AND REGULATIONS.
4. THE DRAWING SHALL BE USED IN ACCORDANCE WITH ALL RELEVANT CONTRACTS, SPECIFICATIONS AND DRAWINGS.

© COPYRIGHT OF THIS DRAWING IS VESTED IN HASSELL+POPULOUS 2013 HASSELL+POPULOUS PTY LTD.

REV	DESCRIPTION	DATE
1	ISSUED FOR INFORMATION	09.05.13
2	ISSUED FOR INFORMATION	17.05.13
3	ISSUED FOR INFORMATION	22.05.13
4	ISSUED FOR INFORMATION	02.06.13
A	ISSUED FOR DEVELOPMENT APPLICATION	25.06.13
5	ISSUED FOR DEVELOPMENT APPLICATION	01.07.13
6	ISSUED FOR DEVELOPMENT APPLICATION	11.07.13
7	ISSUED FOR DEVELOPMENT APPLICATION	24.07.13
8	COURTAIN WALL DETAIL ISSUE	25.07.13
9	ISSUED FOR INFORMATION	13.08.13
10	ISSUED FOR INFORMATION	30.08.13
11	ISSUED FOR INFORMATION	06.09.13
12	ISSUED FOR INFORMATION	24.09.13
13	ISSUED FOR INFORMATION	01.10.13
14	ISSUED FOR INFORMATION	04.10.13
15	ISSUED FOR INFORMATION	22.10.13
16	ISSUED FOR INFORMATION	05.11.13
17	ISSUED FOR INFORMATION	08.11.13
18	ISSUED FOR INFORMATION	11.11.13
19	ISSUED FOR INFORMATION	12.11.13
B	ISSUED FOR SECTION 96 APPLICATION	04.12.13

NSW GOVERNMENT Planning

Issued under the Environmental Planning and Assessment Act 1979

Approved Section 96 (1)(a) (1)(b) Modification Application

No. 1 granted on the 14/12/13

in respect to L.P. 5752

Signed: [Signature]

Sheet No. 300 of 308

ARCHITECT: PRINCIPAL DESIGNER/CONSULTANT
HASSELL+POPULOUS
HASSELL+POPULOUS PTY LTD (INCORPORATED IN AUSTRALIA)
23 HICKSON ROAD
SYDNEY NSW 2000 AUSTRALIA
T +61 2 9101 2000 F +61 2 9101 2100

- CONSULTANTS:
- STRUCTURAL SERVICES
LEVEL 5, 9 CASTLEBRIDGE ST, SYDNEY NSW 2000
(02) 9246 3000
 - AECOM**
BUILDING / ENVIRONMENTAL SERVICES
LEVEL 21, 420 GEORGE ST, SYDNEY NSW 2000
(02) 9654 0000
 - HYDRAULIC SERVICES
LEVEL 2, 9-24 HICKSON RD, MILLERS POINT NSW 2000
(02) 9036 9030
 - Hyder
CIVIL / TRAFFIC SERVICES
5/41 WALKER ST, NORTH SYDNEY NSW 2060
(02) 8507 5000

LAND LEASE
LAND LEASE DIALOHO PTY LTD
LEVEL 4, THE BOND, 30 JACKSON RD
MILLERS POINT NSW 2000
(02) 9200 6111

PROJECT:
SICEEP_DARLING HARBOUR
ICC

DRAWING TITLE:
GA PLANS - PLENARY 1 - 2

LEVEL 2
RL 10.9

SCALE:
SECTION 96
1:250
DRAWN: ILM
CHECKED: DH
DESIGNED: GS
APPROVED: GS

FOR APPROVAL

003688 CO_AR_D_202000 B

REFER TO EXHIBITION SERIES FOR CONTINUATION

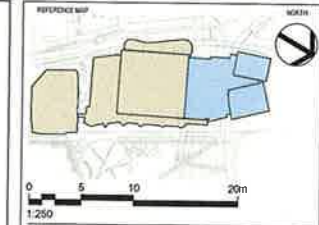
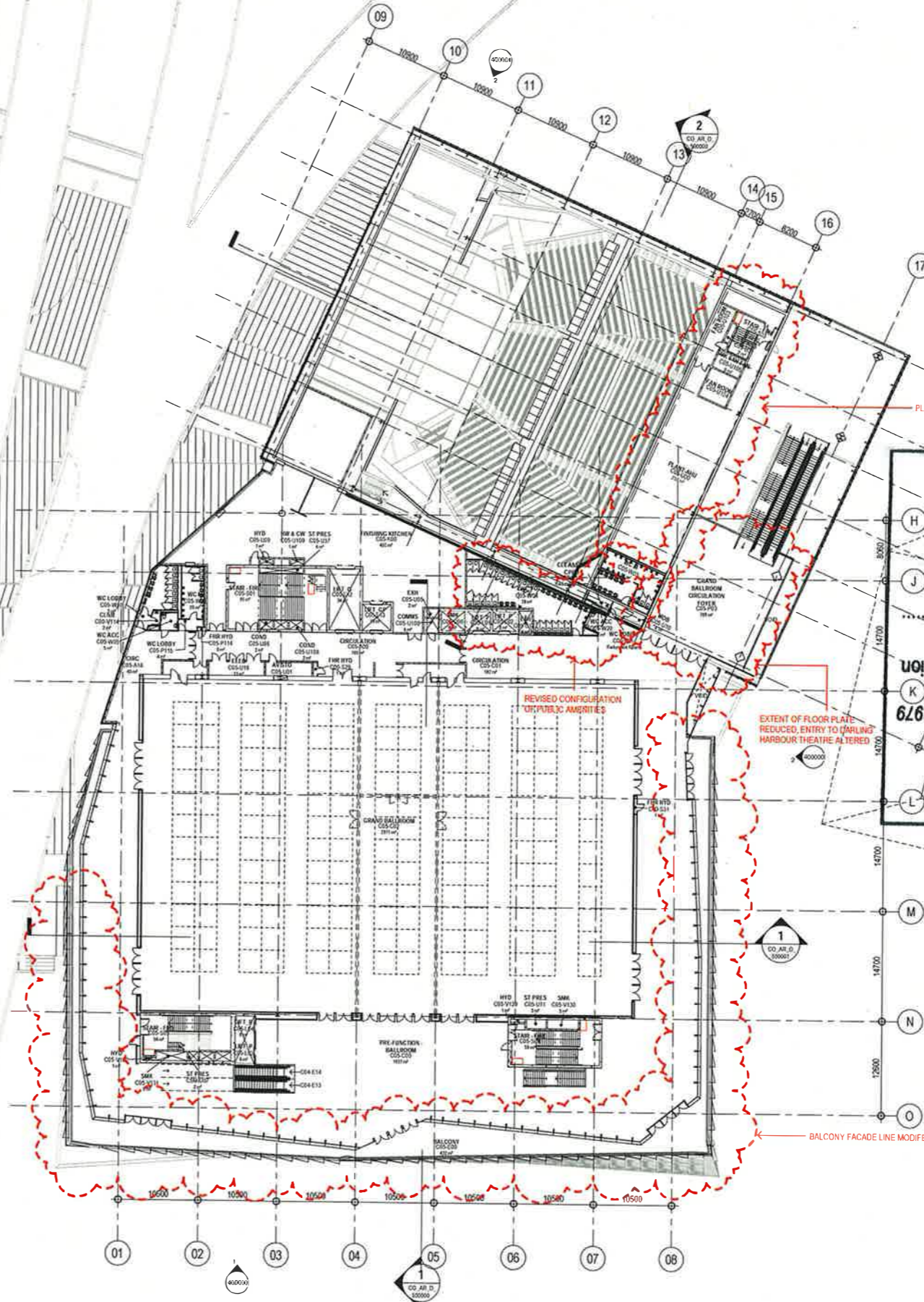
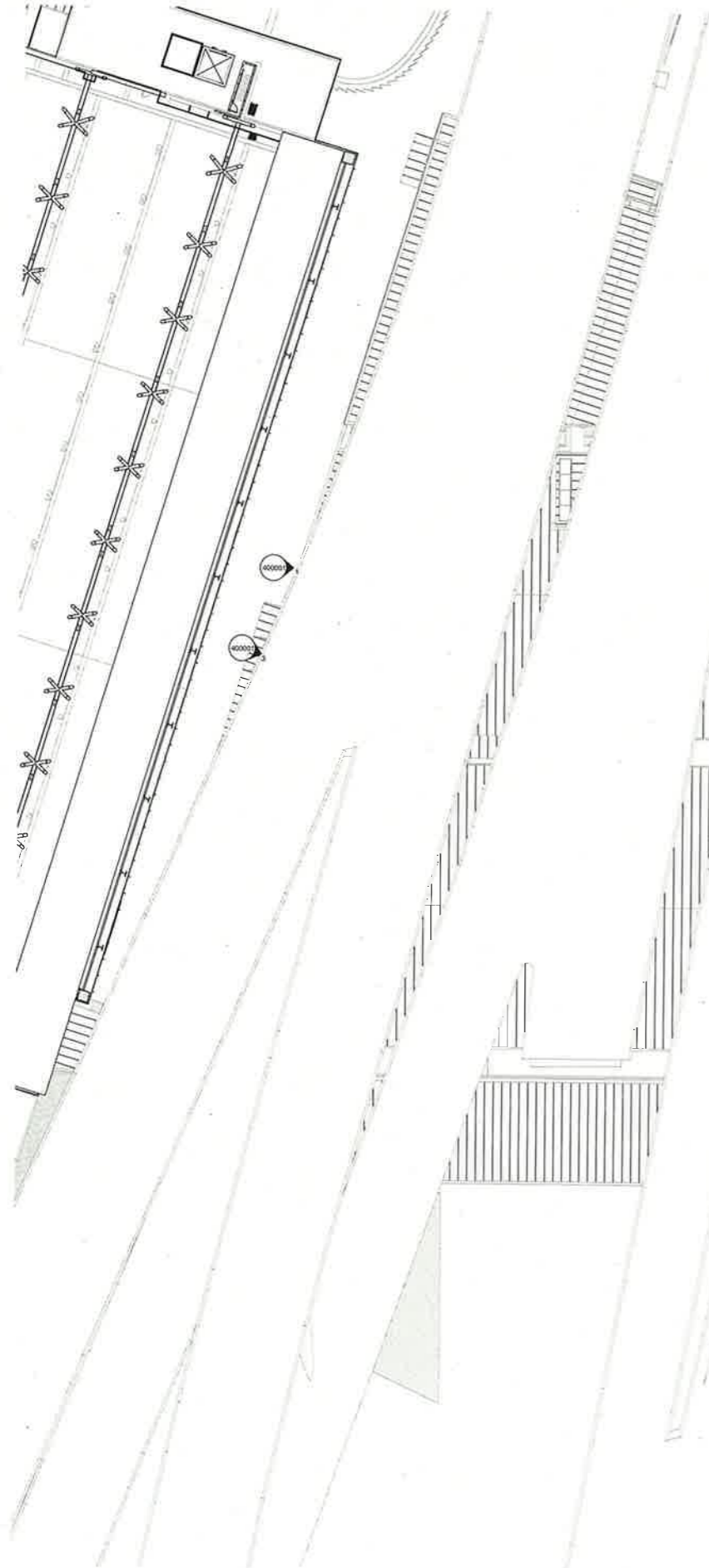

1:250
DONT SCALE DIMENSIONS WITHIN THE DRAWING
ALL DIMENSIONS ARE IN METRES UNLESS NOTED OTHERWISE
WITH THE ABOVE HASSELL+POPOULOUS SHALL BE RESPONSIBLE FOR ANY DISCREPANCIES
THE DRAWING SHALL BE READ IN CONJUNCTION WITH ALL RELEVANT CONTRACT SPECIFICATIONS AND DRAWINGS
© COPYRIGHT OF THIS DRAWING IS VESTED IN HASSELL+POPOULOUS 2013 HASSELL+POPOULOUS PTY LTD
THIS DRAWING IS AN UNCONTROLLED COPY UNLESS NOTED OTHERWISE

REV	DESCRIPTION	DATE
1	ISSUED FOR INFORMATION	09.05.13
2	ISSUED FOR INFORMATION	17.05.13
3	ISSUED FOR INFORMATION	23.05.13
4	ISSUED FOR INFORMATION	06.06.13
A	ISSUED FOR DEVELOPMENT APPLICATION	27.06.13
5	CURTAIN WALLING FREEZES	01.07.13
6	ISSUED FOR GST	11.07.13
7	ISSUED FOR GST	24.07.13
8	CURTAIN WALLING SET ISSUE	25.07.13
9	ISSUED FOR INFORMATION	13.08.13
10	ISSUED FOR INFORMATION	30.08.13
11	ISSUED FOR INFORMATION	06.09.13
12	ISSUED FOR INFORMATION	24.09.13
13	ISSUED FOR INFORMATION	01.10.13
14	ISSUED FOR INFORMATION	04.10.13
15	ISSUED FOR INFORMATION	22.10.13
16	ISSUED FOR REVIEW	05.11.13
17	ISSUED FOR INFORMATION	08.11.13
18	ISSUED FOR SERVICE'S INFORMATION	11.11.13
19	ISSUED FOR INFORMATION	12.11.13
B	ISSUED FOR SECTION 96 APPLICATION	04.12.13

NSW GOVERNMENT
 Planning
 Issued under the Environmental Planning and Assessment Act 1979
 Approved Section 96 (4)(1)(2) Modification Application
 No. 1
 granted on the
 respect to the
 signed
 of 31
 Sheet No. 31

ARCHITECT: PRINCIPAL DESIGN CONSULTANT
HASSELL + POPOULOUS
 HASSELL + POPOULOUS PTY LTD. ANZAC MEMORIAL
 LEVEL 2, PIER RD
 23 HICKSON ROAD
 SYDNEY NSW 2000 AUSTRALIA
 T +61 (0)2 9550 2000 F+61 (0)2 9550 2100

CONSULTANTS

- STRUCTURAL SERVICES**
LEVEL 5, 9 CASTLEBRIDGE ST, SYDNEY
NSW 2000
02 85 90 3200
- AECOM**
BUILDING / ENVIRONMENTAL SERVICES
LEVEL 21, 420 GEORGE ST, SYDNEY
NSW 2000
(02) 9534 6000
- HYDRAULIC SERVICES**
LEVEL 2, 24 WICKSON RD, MILLERS POINT
NSW 2000
02 9530 6300
- SOIL / TRAFFIC SERVICES**
5/41 WALKER ST, NORTH SYDNEY
NSW 2060
02 9367 8000

CLIENT
Lend Lease
 LEND LEASE BUILDING PTY LTD
 LEVEL 4 THE BOND, 30 HICKSON RD
 MILLERS POINT NSW 2000
 (02) 9226 6111

PROJECT
 SICEEP_DARLING HARBOUR
 ICC

DRAWING TITLE
 GA PLANS - THE GRAND BALLROOM

LEVEL 5
 RL 32

SECTION 96

SCALE
 1:250

PROJECT NUMBER
 003686

DRAWING NUMBER
 CO_AR_D_208000

REV
 B

FOR APPROVAL

C:\Users\james\Documents\CO_AR_D_208000.dwg

REFER TO EXHIBITION SERIES FOR CONTINUATION

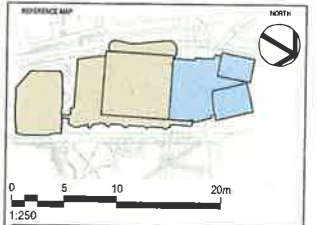
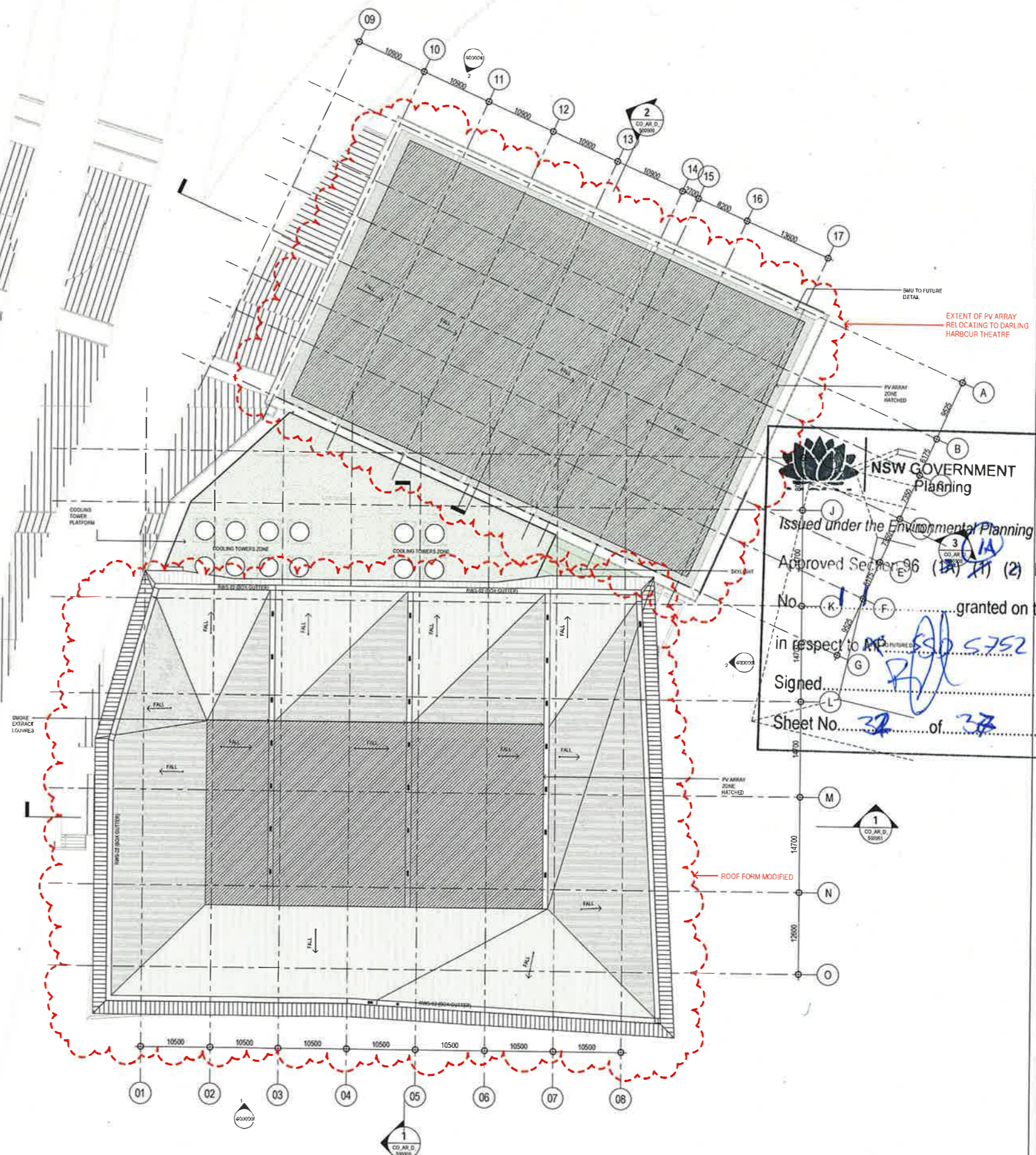

NOTES
 1. SHEET SCALE DIMENSIONS UNLESS OTHERWISE STATED
 2. ALL DIMENSIONS ARE IN METRES UNLESS NOTED OTHERWISE
 3. ALL DIMENSIONS SHALL BE VERIFIED ON SITE BEFORE PROCEEDING
 4. WITH THE WORK, THESE DIMENSIONS SHALL BE NOTED IN WRITING OF ANY DISCREPANCIES
 5. THIS DRAWING SHALL BE READ IN CONJUNCTION WITH ALL RELEVANT CONTRACTS, SPECIFICATIONS AND DRAWINGS

© COPYRIGHT OF THIS DRAWING IS VESTED IN HASSELL+POPULOUS
 2013 HASSELL+POPULOUS PTY LTD
 THIS DRAWING IS AN UNCONTROLLED COPY UNLESS NOTED OTHERWISE

REV	DESCRIPTION	DATE
1	ISSUED FOR INFORMATION	09.05.13
2	ISSUED FOR INFORMATION	17.05.13
3	ISSUED FOR INFORMATION	23.05.13
4	ISSUED FOR REVIEW	01.06.13
A	ISSUED FOR DEVELOPMENT APPLICATION	26.06.13
5	ISSUED FOR FREEZE	01.07.13
6	ISSUED FOR DST	11.07.13
7	ISSUED FOR DST	24.07.13
8	CURTAIN WALLS A/F FESSE	25.07.13
9	ISSUED FOR INFORMATION	05.08.13
10	ISSUED FOR INFORMATION	13.08.13
11	ISSUED FOR INFORMATION	30.08.13
12	ISSUED FOR INFORMATION	24.09.13
13	ISSUED FOR INFORMATION	01.10.13
14	ISSUED FOR INFORMATION	04.10.13
15	ISSUED FOR INFORMATION	22.10.13
16	ISSUED FOR REVIEW	05.11.13
17	ISSUED FOR INFORMATION	08.11.13
18	ISSUED FOR SERVICE INFORMATION	11.11.13
19	ISSUED FOR SERVICE APPLICATION	04.12.13

NSW GOVERNMENT
Planning

Issued under the *Environmental Planning and Assessment Act 1979*
 Approved Section 96 (1)(a) (1)(2) Modification Application
 No. **1/2013/11** granted on the **11/11/13**
 in respect to **NSW 5752**
 Signed **[Signature]**
 Sheet No. **32** of **37**

HASSELL + POPULOUS
 HASSELL + POPULOUS PTY LTD
 LEVEL 2, PER 8/9
 21 HICKSON ROAD
 SYDNEY NSW 2000 AUSTRALIA
 T +61 2 9151 2000 F +61 2 9151 2100

- CONSULTANTS
- STRUCTURAL SERVICES**
LEVEL 5, 8 CASTLEREAGH ST, SYDNEY
NSW 2000
02 85 48 3300
 - AECOM**
BUILDING / ENVIRONMENTAL SERVICES
LEVEL 21, 478 GEORGE ST, SYDNEY
NSW 2000
(02) 8524 8000
 - CJ RMC**
HYDRAULIC SERVICES
LEVEL 2, 8 HICKSON RD, MULLERS POINT
NSW 2000
02 8500 9330
 - Hyder**
CIVIL / TRAFFIC SERVICES
5/41 SWANBUR ST, NORTH SYDNEY
NSW 2060
02 8507 6000

Lend Lease
 LEND LEASE BUILDING PTY LTD
 LEVEL 4, THE BOND, 30 HICKSON RD
 MULLERS POINT NSW 2000
 (02) 9204 6111

PROJECT
SICEEP_DARLING HARBOUR
ICC

DRAWING TITLE
GA PLANS - ROOF
LEVEL ROOF
RL 45.0

STATUS
SECTION 96

SCALE	DATE	DESIGN	CHECK	APPROVED
1:250	LM	DH	GS	GS

PROJECT NUMBER: **003688** DRAWING NUMBER: **CO_AR_D_211000** REV: **B**

FOR APPROVAL

C:\Users\p1000000000\Documents\003688_CO_AR_D_211000.dwg

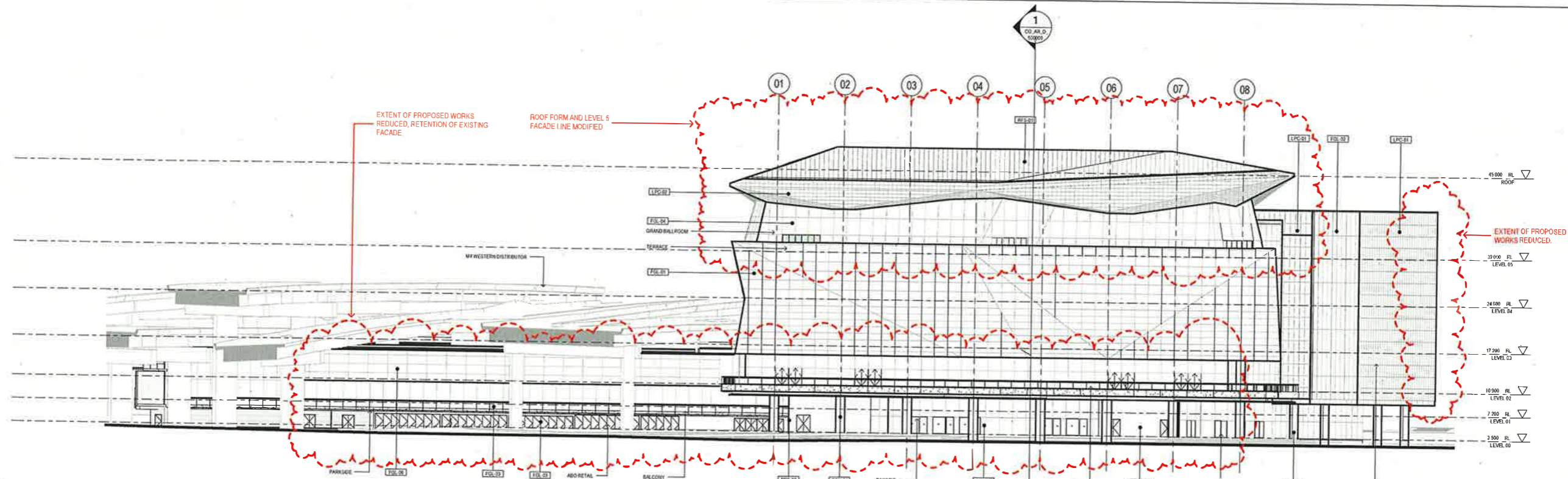

1 EASTERN ELEVATION
CO. AR. D. 1:200

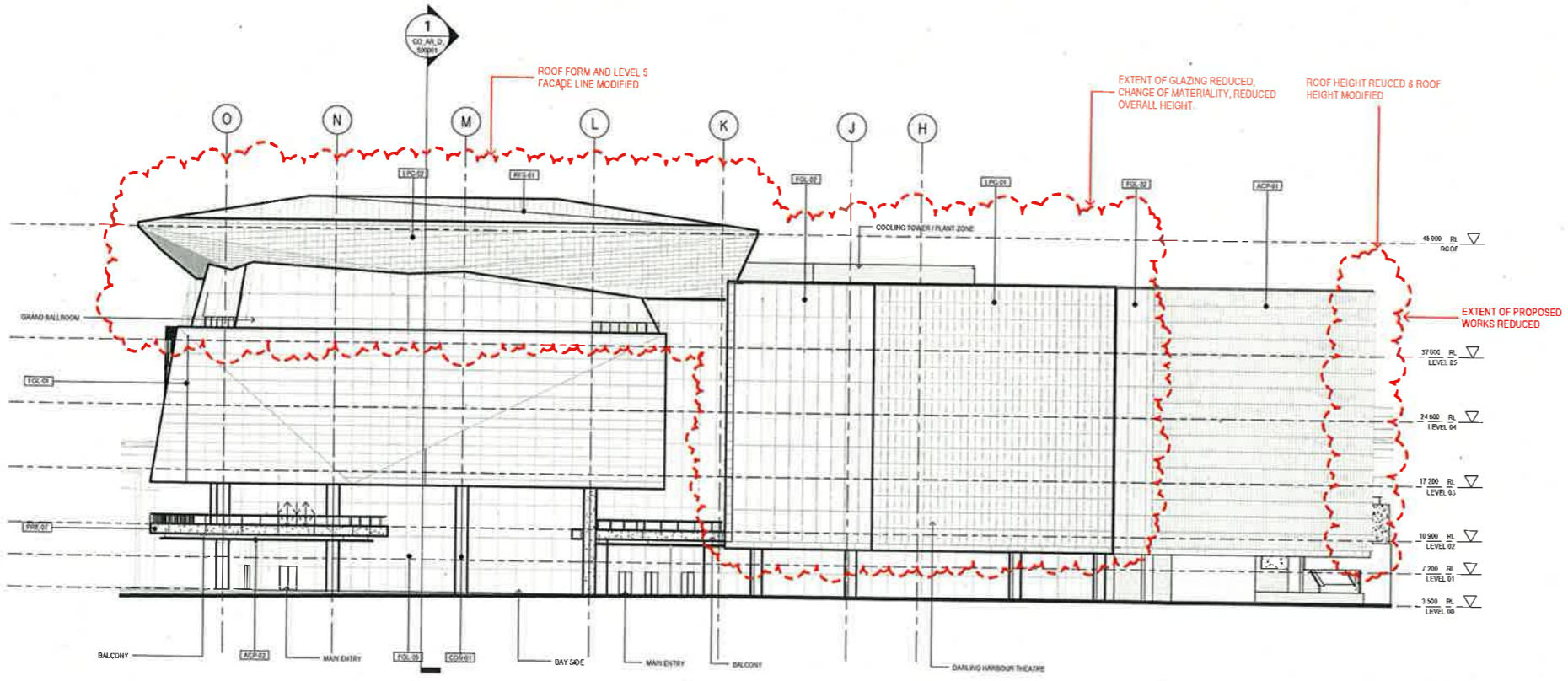

2 NORTHERN ELEVATION
CO. AR. D. 1:200

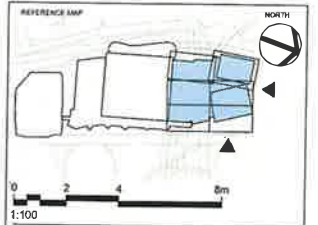

NOTES
1. DO NOT SCALE DRAWINGS WRITTEN DIMENSIONS GOVERN
2. ALL DIMENSIONS ARE IN MILLIMETRES UNLESS NOTED OTHERWISE
3. ALL DIMENSIONS SHALL BE VERIFIED ON SITE BEFORE PROCEEDING WITH THE WORK. HASSELL + POPULOUS SHALL BE NOTIFIED IN WRITING OF ANY DISCREPANCIES
4. THIS DRAWING MUST BE READ IN CONJUNCTION WITH ALL RELEVANT CONTRACTS, SPECIFICATIONS AND DRAWINGS

© COPYRIGHT OF THIS DRAWING IS VESTED IN HASSELL + POPULOUS 2013 HASSELL + POPULOUS
THIS DRAWING IS AN UNCONTROLLED COPY UNLESS NOTED OTHERWISE

REV	DESCRIPTION	DATE
A	ISSUED FOR DEVELOPMENT	24 02 13
B	ISSUED FOR SECTION 96 APPLICATION	04 12 13

NSW GOVERNMENT Planning

Issued under the Environmental Planning and Assessment Act 1979

Approved Section 96 (1A) (1) (2) Modification Application

No. 1 granted on the

in respect to **SR 552 \$752**

Signed _____

Sheet No. **33** of **38**

ARCHITECT / PRINCIPAL DESIGN CONSULTANT
HASSELL + POPULOUS
HASSELL LIMITED ABN 007 711 435
LEVEL 2, PIER 5/6, 23 HICKSON ROAD, SYDNEY NSW 2000 AUSTRALIA
SYDNEY@HASSELLSTUDIO.COM
T +61 2 9151 2000 F +61 2 9151 2100

- CONSULTANTS
- AECOM** BUILDING / ENVIRONMENTAL SERVICES
LEVEL 21, 438 GEORGE ST, SYDNEY NSW 2000
(02) 9254 0000
 - STRUTURAL SERVICES**
LEVEL 16, 11 CASTLEBRIDGE ST, SYDNEY NSW 2000
02 9246 2000
 - Hyder** CIVIL / TRAFFIC SERVICES
5/141 WALKER ST, NORTH SYDNEY NSW 2060
(02) 9387 8600

CLIENT
Land Lease PROJECT MANAGEMENT & CONSTRUCTION
LEVEL 4, THE BOND, 30 HICKSON RD, MILLERS POINT, NSW 2000
(02) 9226 9111

PROJECT
SICEEP_DARLING HARBOUR
ICC

DRAWING TITLE
SECTION 96 ELEVATIONS

STATUS
SECTION 96

PROJECT NO / REV / DATE / DRAWN / CHECKED / APPROVED
As indicated / MD / GS

PROJECT NUMBER / DRAWING NUMBER / REV
003688 / CO_AR_D_400000 / B

PRECAST	CONCRETE	FACADE SYSTEMS	FACADE GLAZING	FACADE LOUVRES	FACADE / ROOF SCREENS	FACADE / SOFFITS	FACADE TRIMS & CAPPINGS	ROOFING
<ul style="list-style-type: none"> PRE-01 Precast Panel PRE-02 Precast Flat Panel PRE-03 Precast Slab Panel To Be Cast/In-situ PRE-04 Precast Sub Edge PRE-05 Precast Endorse 	<ul style="list-style-type: none"> CON-01 Off Form Concrete - Class 2 BLOCKWORK Concrete Face Blockwork 	<ul style="list-style-type: none"> FA-01 Composite Aluminium Panel (Cas Units) FA-02 Metal Faced Insulated Panel - 1.1m FA-03 Vertical Panel FA-04 Metal Faced Insulated Panel - Vertical Panel (Slab) FA-05 Metal Faced Insulated Panel - Vertical Panel (Slab) FA-06 Porcelain Panel Cladding - Rainscreen FA-07 Profile Metal Cladding FA-08 Composite Wood Veneered Panel 	<ul style="list-style-type: none"> FG-01 Glazing Assembly 1 - Curtain Wall FG-02 Glazing Assembly 2 - Curtain Wall FG-03 Glazing Assembly 3 - Shopfront FG-04 Glazing Assembly 4 - Balcony FG-05 Glazing Assembly 5 FG-06 Glazing Assembly 6 - Existing East Facade/ICC FG-07 Glazing Assembly 7 - Curtain Wall FG-08 Glazing Assembly 8 - Shopfront FG-09 Glazing Assembly 9 - Curtain Wall FG-10 Glazing Assembly 10 - ABO Shopfront FG-11 Glazing Assembly 11 - Entry FG-12 Glazing Assembly 14 - CMR Shopfront 	<ul style="list-style-type: none"> FLV-01 Class A Wall/Shopfront Louvers - Concrete/Frame 	<ul style="list-style-type: none"> FRS-01 Aluminium Flat Bar Grille FRS-02 Aluminium Flat Bar Grille - Horizontal FRS-03 Expanded Mesh Screen FRS-04 Expanded Mesh Screen 	<ul style="list-style-type: none"> SO-01 Composite Aluminium Panel - Soffits SO-02 Composite Aluminium Panel - Soffits SO-03 Composite Fibre Cement Sheet Soffit SO-04 Porcelain Panel Cladding - Soffit 	<ul style="list-style-type: none"> TR-01 Composite Aluminium Panel Clipping TR-02 Coloured/Patterned Facade Clipping 	<ul style="list-style-type: none"> RF-01 Metal Roof Sheeting RF-02 Metal Roof Sheeting RF-03 No Working (Parade)

FOR APPROVAL

Original Sheet No. 003688 - 01/18/13 - 8/1/13

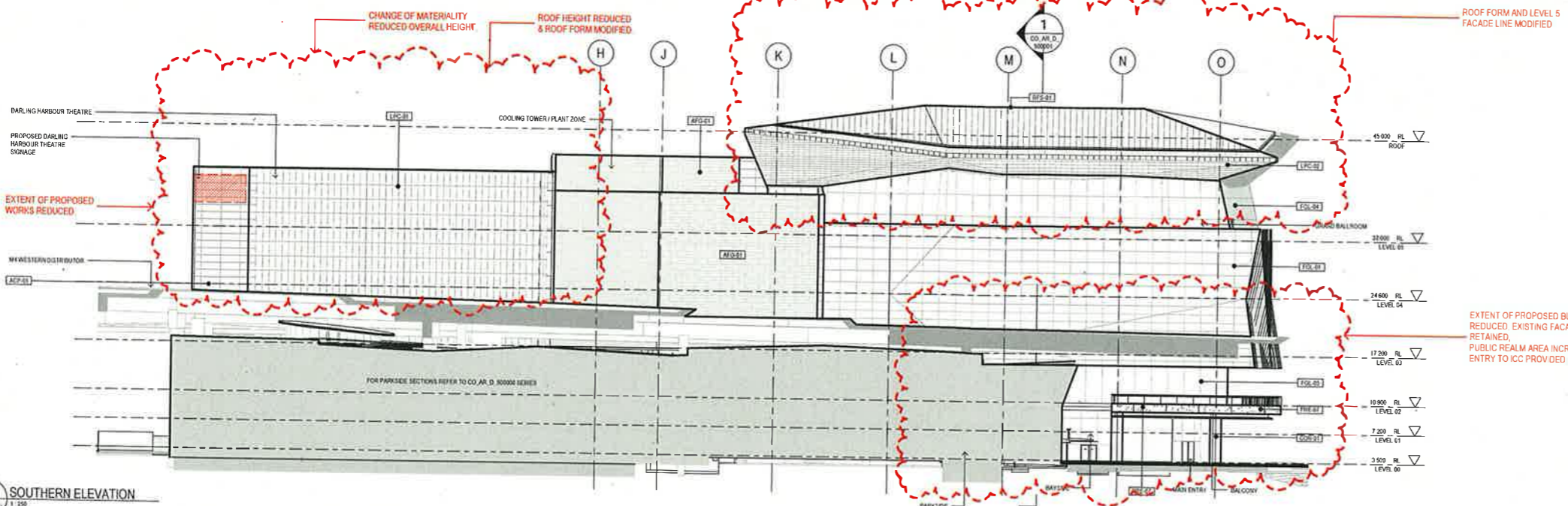

1 SOUTHERN ELEVATION
CO AR D 1:200

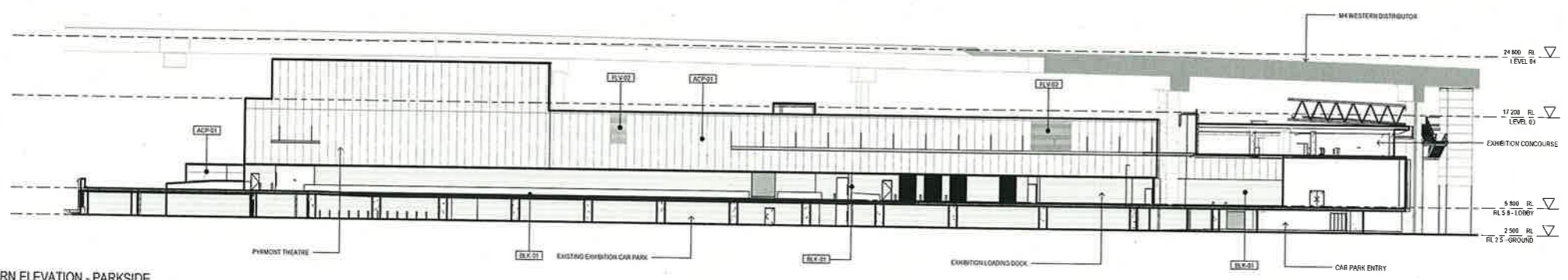

2 SOUTHERN ELEVATION - PARKSIDE
CO AR D 1:200

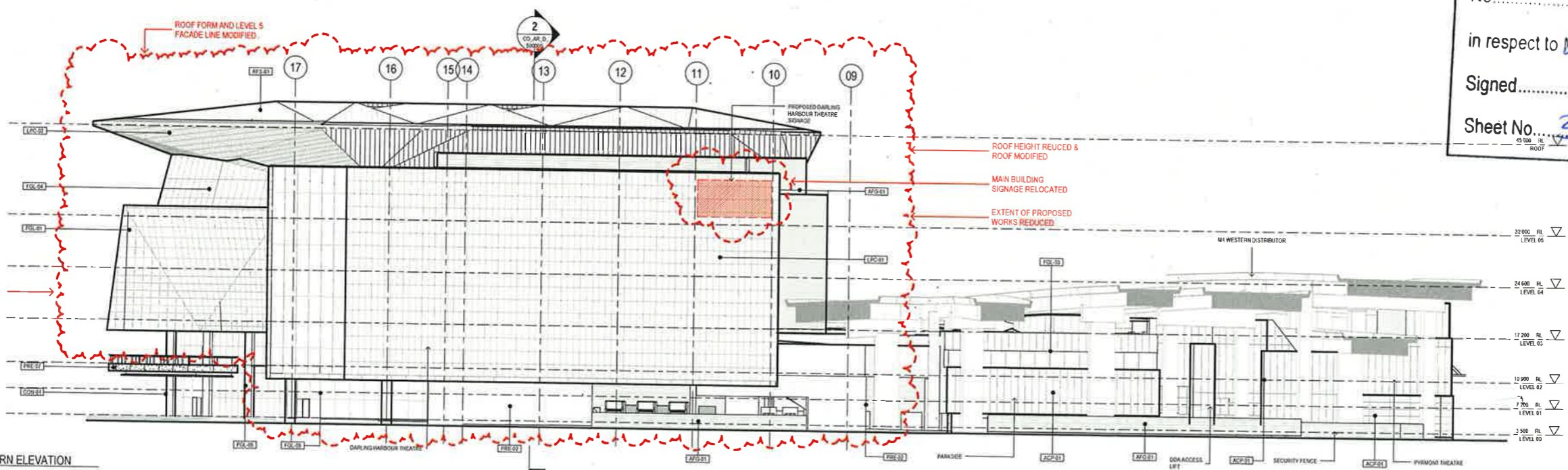

3 WESTERN ELEVATION
CO AR D 1:200

PRECAST PREC01 Precast Panel PREC02 Precast Flat Panel PREC03 Precast Slab Panel - To be Cast-in-Place PREC04 Precast Slab Edge PREC05 Precast - Endcourse	CONCRETE CON01 Off Form Concrete - Class 2 BLOCKWORK BLC01 Concrete Face Blockwork	FACADE SYSTEMS FAC01 Composite Aluminium Panel - Curtain Wall FAC02 Metal Facade Insulated Panel - Large Vertical Panel FAC03 Metal Facade Insulated Panel - Vertical Panel (Medium) FAC04 Metal Facade Insulated Panel - Vertical Panel (Small) FAC05 Perforated Panel Cladding - Horizontal	FACADE GLAZING FGL01 Glazing Assembly 1 - Curtain Wall FGL02 Glazing Assembly 2 - Curtain Wall FGL03 Glazing Assembly 3 - Shopfront FGL04 Glazing Assembly 4 - Shopfront FGL05 Glazing Assembly 5 - Existing East Facade ICC	FACADE LOUVRES FLV01 Class A Weatherproof Louvers - Concealed Frame	FACADE / ROOF SCREENS FRS01 Aluminium Flat Bar Grille FRS02 Aluminium Flat Bar Grille - Horizontal FRS03 Expanded Mesh Screen FRS04 Expanded Mesh Screen	FACADE / SOFFITS FSC01 Composite Aluminium Panel - Soffit FSC02 Composite Fibre Cement Sheet Soffit FSC03 Porcelain Panel Cladding - Soffit	FACADE TRIMS & CAPPINGS FCT01 Composite Aluminium Panel - Capping FCT02 Coloured Glass Facade Cladding	ROOFING R01 Metal Roof Sheeting R02 Metal Roof Cladding R03 Flat-Roofing (Parkside)
--	---	---	--	---	---	---	---	---

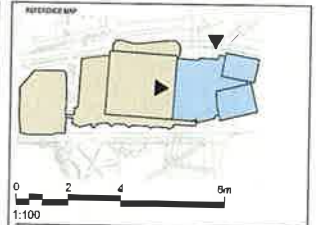

NOTES:
 1. DIMENSIONS UNLESS SPECIFIED OTHERWISE
 2. ALL DIMENSIONS ARE SHOWN UNLESS OTHERWISE SPECIFIED
 3. ALL DIMENSIONS SHALL BE VERIFIED ON SITE BEFORE PROCEEDING WITH WORKING DRAWINGS. WORKERS SHALL BE ADVISED BY THE ARCHITECT OF ANY DIMENSIONAL CHANGES.
 4. THIS DRAWING IS NOT TO BE USED FOR CONSTRUCTION WITHOUT THE ARCHITECT'S WRITTEN PERMISSION AND SIGNATURE.

© COPYRIGHT OF THIS DRAWING IS VESTED IN HASSELL + POPULOUS 2013 HASSELL + POPULOUS PTY LTD
 THIS DRAWING IS AN UNCONTROLLED COPY UNLESS NOTED OTHERWISE

REV	DESCRIPTION	DATE
A	ISSUED FOR DEVELOPMENT APPLICATION	24.06.13
B	ISSUED FOR SECTION 96 APPLICATION	04.12.13

NSW GOVERNMENT Planning

Issued under the Environmental Planning and Assessment Act 1979

Approved Section 96 (IA) (1) (2) Modification Application

No. 1 granted on the

in respect to MR 550 5752

Signed [Signature]

Sheet No. 34 of 38

HASSELL + POPULOUS
 HASSELL + POPULOUS PTY LTD
 LEVEL 2, PER 89
 23 HICKSON ROAD
 SYDNEY NSW 2000 AUSTRALIA
 T +61 2 9111 2000 F +61 2 9111 2100

CONSULTANTS:

- STRUCTURAL SERVICES
LEVEL 5, 5 GASTLEREAUGH ST, STONEY NSW 2001
02 8046 2500
- AECOM**
BUILDING / ENVIRONMENTAL SERVICES
LEVEL 21, 420 GEORGE ST, SYDNEY NSW 2000
(02) 9054 0888
- HYDRAULIC SERVICES
LEVEL 2, 33 HICKSON RD, MILLERS POINT NSW 2000
02 9130 8833
- CIVIL / TRAFFIC SERVICES
SUITE 101/102, 101 NORTH SYDNEY NSW 2000
02 9307 0000

CLIENT:
 LEND LEASE BUILDING PTY LTD
 LEVEL 4, THE BOND, 30 HICKSON RD, MILLERS POINT, NSW 2000
 (02) 9226 6111

PROJECT:
 SICEEP_DARLING HARBOUR
 ICC

DRAWING TITLE:
 SECTION 96 ELEVATIONS

STATUS:
 SECTION 96

As indicated | MD | GS | GS

PROJECT NUMBER: 003688 | DRAWING NUMBER: CO_AR_D_400001 | REV: B

FOR APPROVAL

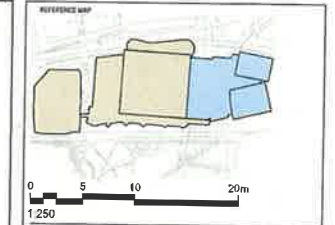

1:250
 0 5 10 20m
 NOTES
 1. DIMENSIONAL DRAWINGS UNLESS OTHERWISE NOTED
 2. ALL DIMENSIONS ARE IN METRES UNLESS NOTED OTHERWISE
 3. ALL DIMENSIONS SHALL BE SHOWN ON SITE BEFORE PROCEEDING WITH THE WORK. MEASUREMENTS SHALL BE TAKEN TO THE CENTER OF ANY OCCUPANCIES
 4. THIS DRAWING IS TO BE READ IN CONJUNCTION WITH ALL PREVIOUS CONTRACTS, SPECIFICATIONS AND DRAWINGS
 © COPYRIGHT OF THIS DRAWING IS VESTED IN HASSELL+POPULOUS 2013 HASSELL+POPULOUS PTY LTD
 THIS DRAWING IS UNCONTROLLED COPY UNLESS NOTED OTHERWISE

REV	DESCRIPTION	DATE
1	ISSUED FOR INFORMATION	23.05.13
2	ISSUED FOR BCA REVIEW	06.06.13
A	ISSUED FOR DEVELOPMENT APPLICATION	24.06.13
3	DRIT PLANNING FREEZE	01.07.13
4	ISSUED FOR DRIT	11.07.13
5	ISSUED FOR DRIT	23.07.13
6	CLARIFY WALL AFT ISSUE	25.07.13
7	ISSUED FOR INFORMATION	09.09.13
8	ISSUED FOR INFORMATION	24.09.13
9	ISSUED FOR INFORMATION	04.10.13
10	ISSUED FOR INFORMATION	22.10.13
11	ISSUED FOR SERVICES INFORMATION	11.11.13
12	ISSUED FOR INFORMATION	25.11.13
B	ISSUED FOR SECTION 96 APPLICATION	04.12.13

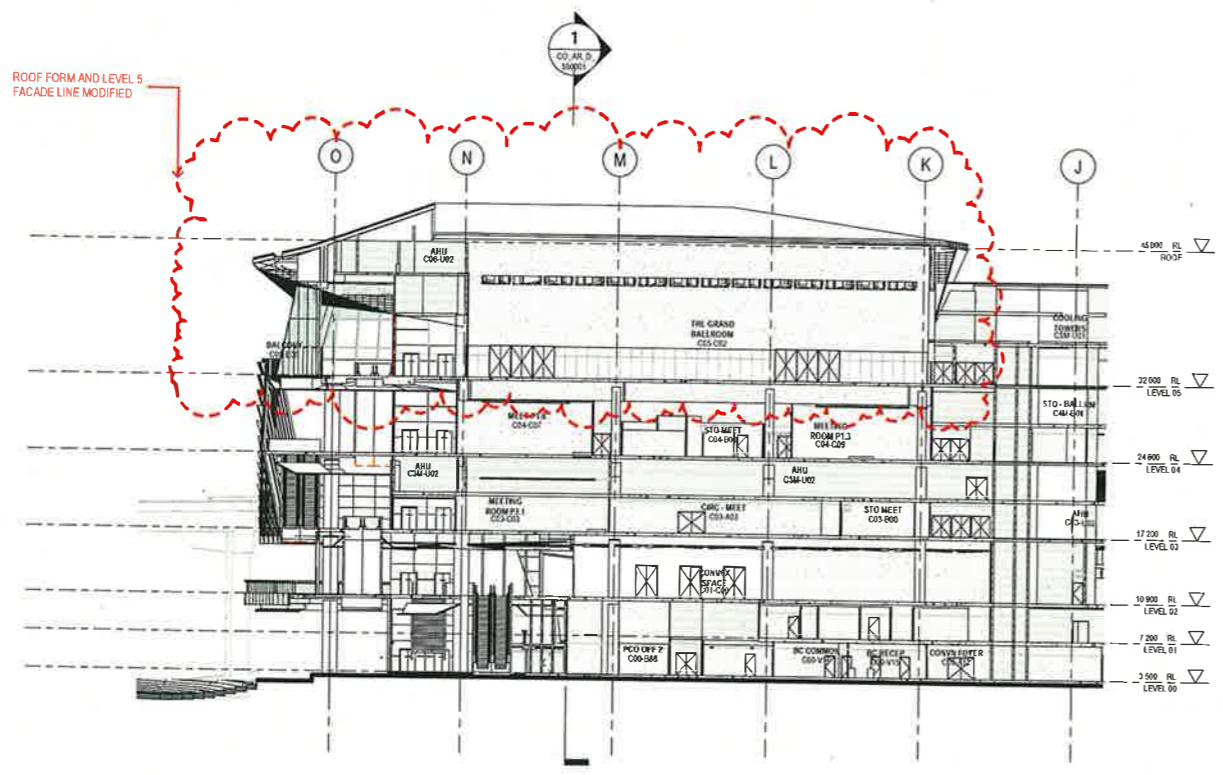

1 SECTION 1 - EAST-WEST - BALLROOM
 CO. AR. D. 1. 250

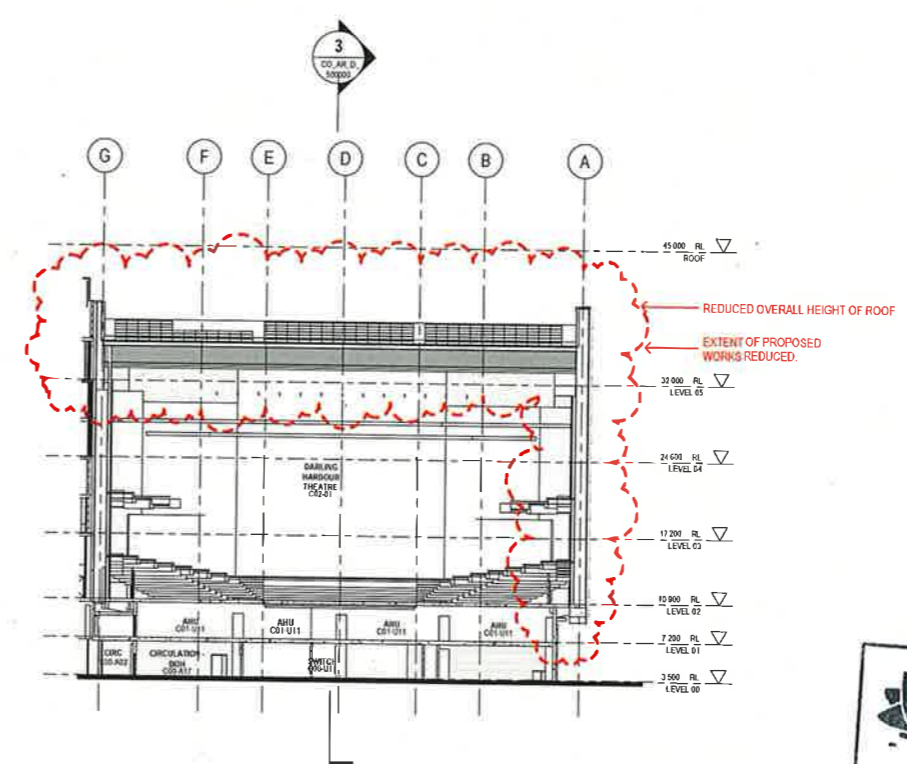

2 SECTION 1 - EAST-WEST - PLEINARY
 CO. AR. D. 1. 250

NSW GOVERNMENT Planning
 Issued under the Environmental Planning and Assessment Act 1979
 Approved Section 96 (IA) (1) (2) Modification Application
 No. 1 granted on the
 in respect to NSP SSP 52.52
 Signed: *[Signature]*
 Sheet No. 35 of 37

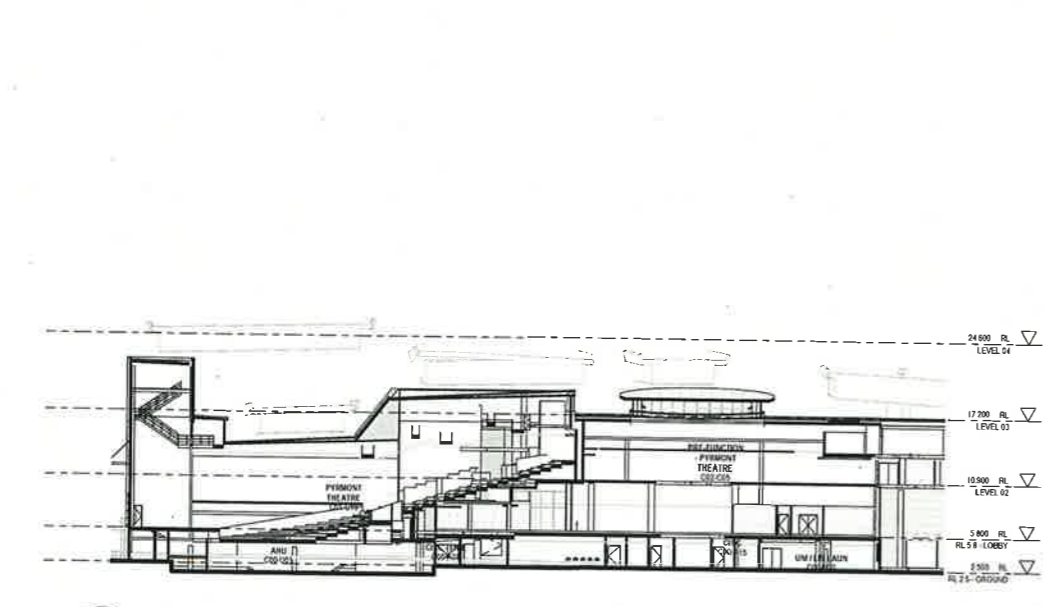

5 SECTION 2 - NORTH SOUTH - THROUGH PARKSIDE
 CO. AR. D. 1. 250



3 SECTION 2 - NORTH-SOUTH - THROUGH PLEINARY
 CO. AR. D. 1. 250

ARCHITECT - PRINCIPAL DESIGN CONSULTANT
HASSELL + POPULOUS
 HASSELL + POPULOUS PTY LTD (INCORPORATED IN AUSTRALIA)
 LEVEL 2, PER 8/0
 23 HICKSON ROAD
 SYDNEY NSW 2000 AUSTRALIA
 T +61 2 8181 2000 F +61 2 8181 2100
 CONSULTANTS
STRUCTURAL SERVICES
 LEVEL 5, 9 CASTLEREAGH ST, SYDNEY NSW 2000 (02) 9548 3000
AECOM
 BUILDING / ENVIRONMENTAL SERVICES
 LEVEL 21, 420 OCEROBE ST, SYDNEY NSW 2000 (02) 9654 0000
CJ ARM
 HYDRAULIC SERVICES
 LEVEL 2, 9/24 HICKSON RD, MILLERS POINT NSW 2000 (02) 9636 0370
Hyder
 CIVIL / TRAFFIC SERVICES
 5/41 WALKER ST, NORTH SYDNEY NSW 2060 (02) 9607 5900
 CLIENT
Land Lease
 LAND LEASE BUILDING PTY LTD
 LEVEL 4, THE BOND, 30 HICKSON RD
 MILLERS POINT, NSW 2000 (02) 9220 6111

PROJECT
 SICEEP_DARLING HARBOUR
 ICC
 DRAWING TITLE
 OVERALL SECTIONS
 STATUS
 SECTION 96
 SCALE @ A1 1:250 @ A2 1:500 @ A3 1:1000 @ A4 1:2000
 DRAWN LM CHECKED DH REVISIONS MD APPROVED GS
 PROJECT NUMBER 003688 DRAWING NUMBER CO_AR_D_5000000 DATE 13/11/13 SHEET NO. B

FOR APPROVAL

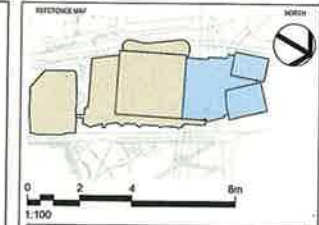

NOTES

1. DIMENSIONS SHOWN IN THIS DRAWING UNLESS OTHERWISE NOTED.
2. ALL DIMENSIONS ARE IN METRES UNLESS NOTED OTHERWISE.
3. ALL DIMENSIONS SHALL BE VERIFIED ON SITE BEFORE PROCEEDING WITH THE WORK. UNLESS OTHERWISE NOTED, DIMENSIONS SHALL BE NOTED IN METRES OR MILLIMETRES.
4. THE DRAWING MUST BE READ IN CONJUNCTION WITH ALL RELEVANT CONTRACTS, SPECIFICATIONS AND DRAWINGS.

© COPYRIGHT OF THIS DRAWING IS VESTED IN HASSELL + POPULOUS
2013 HASSELL + POPULOUS PTY LTD

THIS DRAWING IS AN UNCONTROLLED COPY UNLESS NOTED OTHERWISE

REV	DESCRIPTION	DATE
A	ISSUED FOR DEVELOPMENT APPLICATION	24.07.13
1	ISSUED FOR DS1	11.07.13
2	ISSUED FOR DS1	24.07.13
3	CURTAIN WALL APT ISSUE	25.07.13
4	ISSUED FOR INFORMATION	06.08.13
5	ISSUED FOR INFORMATION	20.09.13
6	ISSUED FOR INFORMATION	04.10.13
7	ISSUED FOR INFORMATION	22.10.13
8	ISSUED FOR SERVICES INFORMATION	11.11.13
9	ISSUED FOR INFORMATION	25.11.13
B	ISSUED FOR SECTION 96 APPLICATION	04.12.13

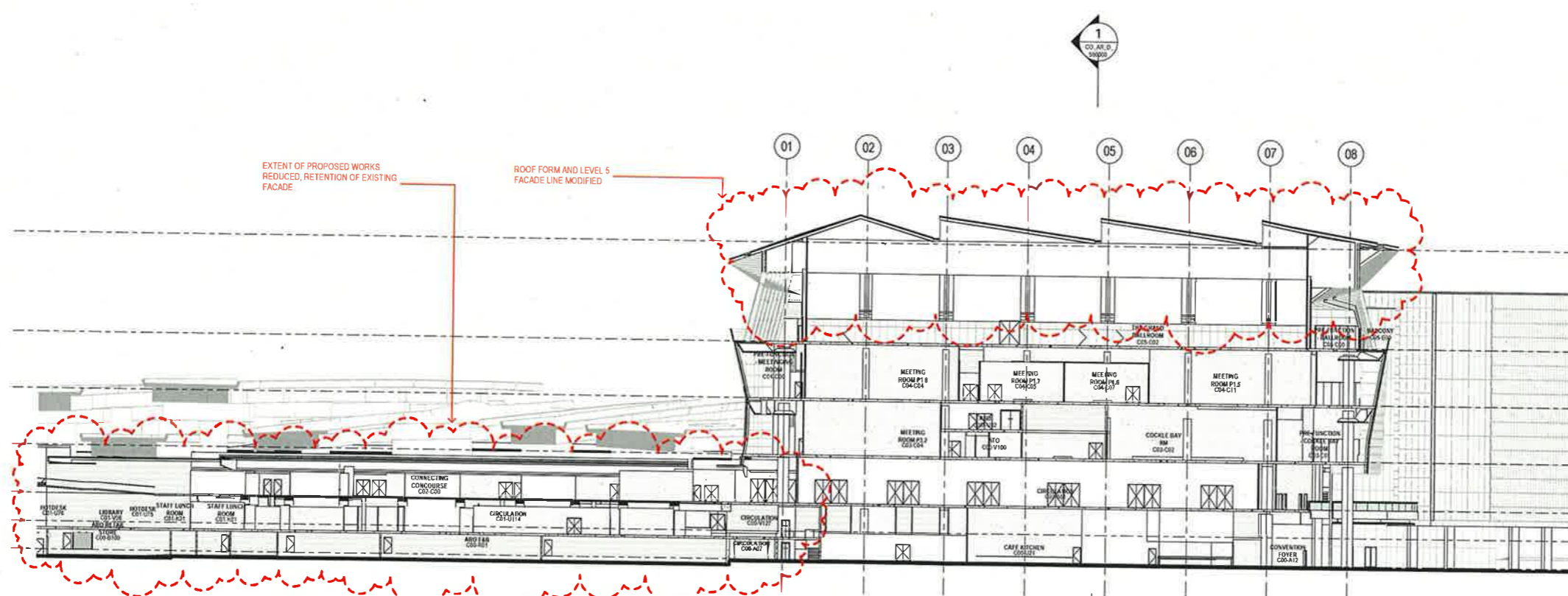

1 SECTION 3 - NORTH-SOUTH - THROUGH BALLROOM
CO. AR. D. 1. 200

NSW GOVERNMENT Planning

Issued under the Environmental Planning and Assessment Act 1979

Approved Section 96 (1A) (2) Modification Application

No. 1 granted on the

in respect of No. 550/57/52

Signed [Signature]

Sheet No. 36 of 37

HASSELL + POPULOUS
HASSELL + POPULOUS PTY LTD
23 HICKSON ROAD
STONEY NEW 2000 AUSTRALIA
T +61 2 9111 2000 F +61 2 9111 2100

CONSULTANTS

- STRUCTURAL SERVICES**
LEVEL 5, 6 CASTLEREAGH ST. SYDNEY NSW 2000
02 9546 3200
- ENVIRONMENTAL SERVICES**
LEVEL 21, 400 GEORGE ST. SYDNEY NSW 2000
(02) 9554 0000
- HYDRAULIC SERVICES**
LEVEL 2, 24 HICKSON RD. MILLERS POINT NSW 2000
02 9530 5200
- TRAFFIC SERVICES**
5/141 WALKER ST. NORTH STONEY NSW 2000
(02) 9557 8000

Land Lease
LEND LEASE BUILDING PTY LTD
LEVEL 4, THE BOND, 30 HICKSON RD
MILLERS POINT, NEW 2000
(02) 9228 6111

PROJECT
SICEEP_DARLING HARBOUR
ICC

DRAWING TITLE
OVERALL SECTIONS

STATUS
SECTION 96

SCALE
1:250

PROJECT NUMBER
003688

DRAWING NUMBER
CO_AR_D_500001

REV
B

FOR APPROVAL

Original Title Box #1: 1384 x 934mm

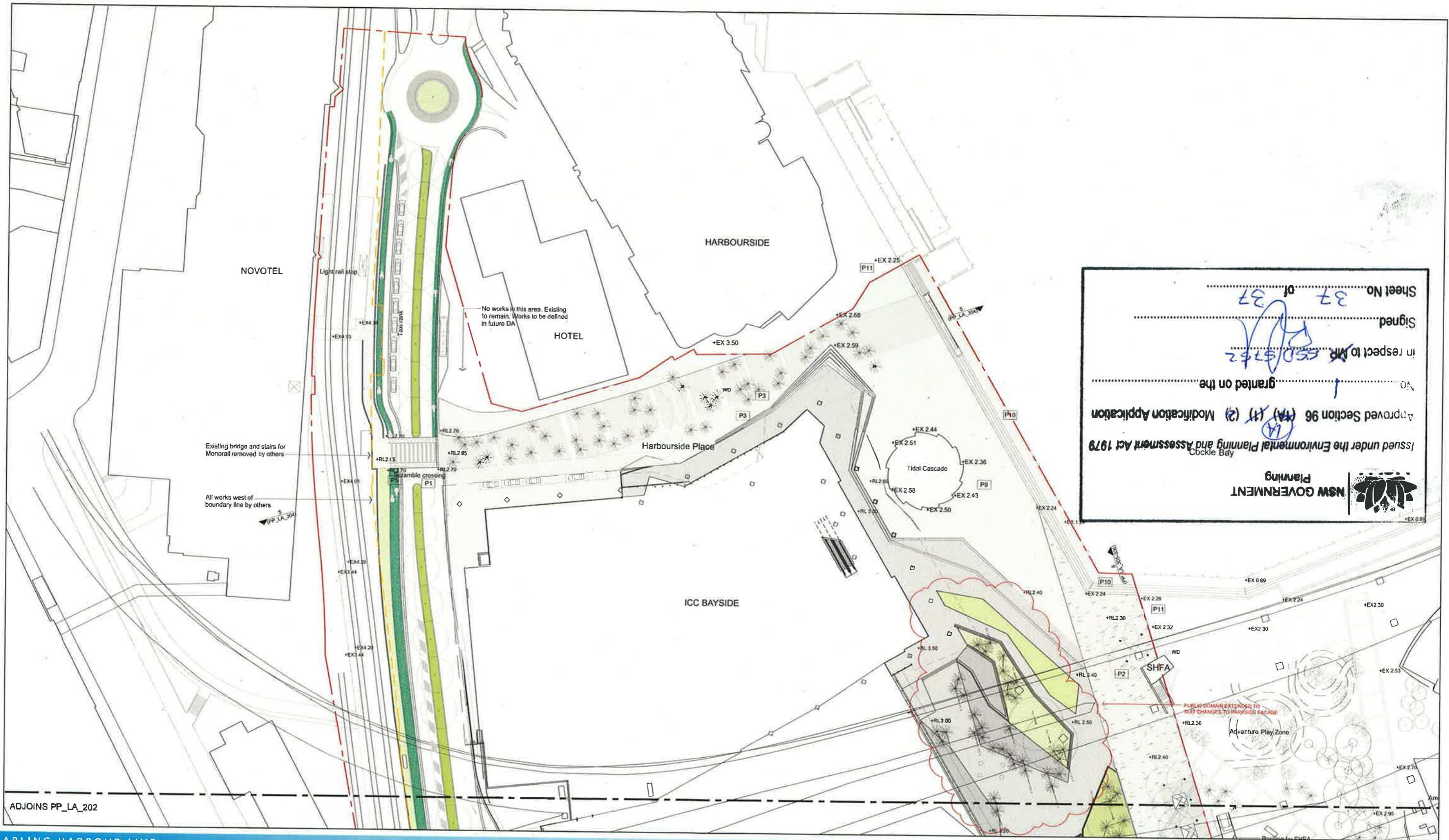

Sheet No. 37 of 37

Signed: *[Signature]*

in respect to Mr. *[Signature]* ESD/ST/2

No. 1 granted on the

Approved Section 96 (1A) (1) (2) Modification Application

Issued under the Environmental Planning and Assessment Act 1979

Cockle Bay

NSW GOVERNMENT
Planning

ADJOINS PP_LA_202

DARLING HARBOUR LIVE

<p>REFERENCE MAP</p>	<p>NORTH</p>	<p>NOTES</p> <ol style="list-style-type: none"> 1 DO NOT SCALE DRAWINGS WRITTEN DIMENSIONS GOVERN 2 ALL DIMENSIONS ARE IN MILLIMETRES UNLESS NOTED OTHERWISE 3 ALL DIMENSIONS SHALL BE VERIFIED ON SITE BEFORE PROCEEDING WITH THE WORK HASSELL SHALL BE NOTIFIED IN WRITING OF ANY DISCREPANCIES 4 THESE PLANS ARE TO BE READ IN CONJUNCTION WITH ARCHITECTURAL ENGINEERING DRAWINGS, SECTION 5.7 MATERIALS SCHEDULE AND 5.7 OF THE RETURNABLE SCHEDULES 5 ALL LEVELS ARE INDICATIVE ONLY BASED ON COMPOSITE SURVEY DATA PROVIDED BY LEND LEASE AND NOT TO BE RELIED UPON FOR COSTING OR CONSTRUCTION PURPOSES <p>© COPYRIGHT OF THIS DRAWING IS VESTED IN HASSELL LTD 2013 HASSELL LTD</p> <p>THIS DRAWING IS AN UNCONTROLLED COPY, UNLESS NOTED OTHERWISE</p>	<table border="1" style="width: 100%; border-collapse: collapse;"> <thead> <tr> <th>REV</th> <th>DESCRIPTION</th> <th>DATE</th> </tr> </thead> <tbody> <tr> <td>D</td> <td>ISSUED FOR S96 APPLICATION</td> <td>06/12/13</td> </tr> <tr> <td>C</td> <td>RE-ISSUE FOR DEVELOPMENT APPLICATION</td> <td>08/08/13</td> </tr> <tr> <td>B</td> <td>RESPONSE TO DEVELOPMENT APPLICATION QUERIES</td> <td>21/06/13</td> </tr> <tr> <td>A</td> <td>ISSUE FOR DEVELOPMENT APPLICATION</td> <td>07/03/13</td> </tr> </tbody> </table>	REV	DESCRIPTION	DATE	D	ISSUED FOR S96 APPLICATION	06/12/13	C	RE-ISSUE FOR DEVELOPMENT APPLICATION	08/08/13	B	RESPONSE TO DEVELOPMENT APPLICATION QUERIES	21/06/13	A	ISSUE FOR DEVELOPMENT APPLICATION	07/03/13	<p>CLIENT</p> <p>Lend Lease</p> <p>PROJECT MANAGEMENT & CONSTRUCTION LEVEL 4, THE BOND, 30 HICKSON RD MILLERS POINT, NSW 2000</p> <p>CONSULTANTS</p> <p>Hyder</p> <p>CIVIL / TRAFFIC SERVICES 5/141 WALKER ST, NORTH SYDNEY NSW 2060</p> <p>emerystudio</p> <p>WAYFINDING SERVICES 80 MARKET STREET, MELBOURNE VIC 3009</p>	<p>LANDSCAPE ARCHITECT - PRINCIPAL DESIGN CONSULTANT</p> <p><<< CLICK THIS ARROW TO CHOOSE YOUR STUDIO ADDRESS</p> <p>HASSELL</p> <p>PROJECT</p> <p>SICEEP DARLING HARBOUR PPP AREA</p>	<p>DRAWING TITLE</p> <p>GENERAL ARRANGEMENT</p> <p>STATUS</p> <p>ISSUED FOR S96 APPLICATION</p> <table border="1" style="width: 100%; border-collapse: collapse;"> <thead> <tr> <th>SCALE @ A1</th> <th>DRAWN</th> <th>CO-ORD</th> <th>REVIEWED</th> <th>APPROVED</th> </tr> </thead> <tbody> <tr> <td>1:500</td> <td>JC</td> <td>DG</td> <td>AB</td> <td>AB</td> </tr> </tbody> </table> <table border="1" style="width: 100%; border-collapse: collapse;"> <thead> <tr> <th>PROJECT NUMBER</th> <th>DRAWING NUMBER</th> <th>REV</th> </tr> </thead> <tbody> <tr> <td>003688</td> <td>PP_LA_201</td> <td>D</td> </tr> </tbody> </table>	SCALE @ A1	DRAWN	CO-ORD	REVIEWED	APPROVED	1:500	JC	DG	AB	AB	PROJECT NUMBER	DRAWING NUMBER	REV	003688	PP_LA_201	D
REV	DESCRIPTION	DATE																																			
D	ISSUED FOR S96 APPLICATION	06/12/13																																			
C	RE-ISSUE FOR DEVELOPMENT APPLICATION	08/08/13																																			
B	RESPONSE TO DEVELOPMENT APPLICATION QUERIES	21/06/13																																			
A	ISSUE FOR DEVELOPMENT APPLICATION	07/03/13																																			
SCALE @ A1	DRAWN	CO-ORD	REVIEWED	APPROVED																																	
1:500	JC	DG	AB	AB																																	
PROJECT NUMBER	DRAWING NUMBER	REV																																			
003688	PP_LA_201	D																																			