

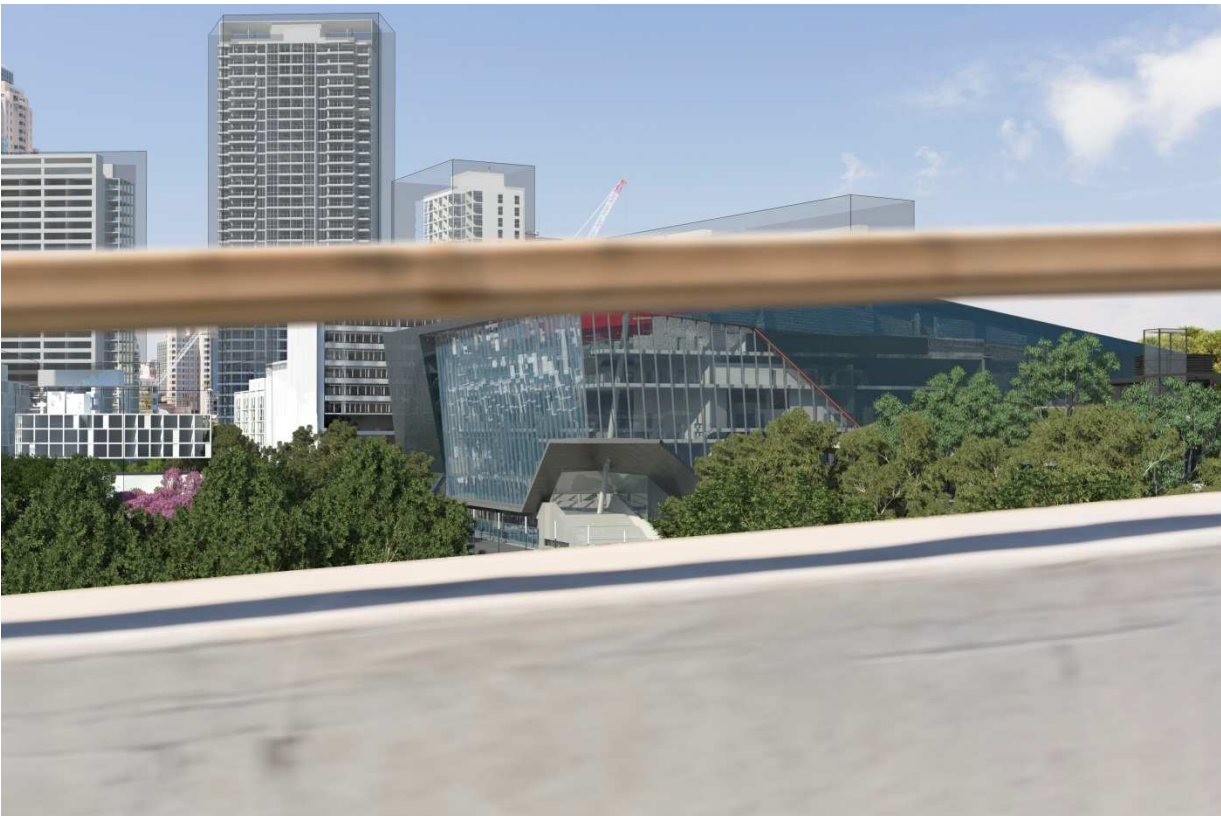

*SICEEP Ground View Corridor 9b Existing Pymont Street*

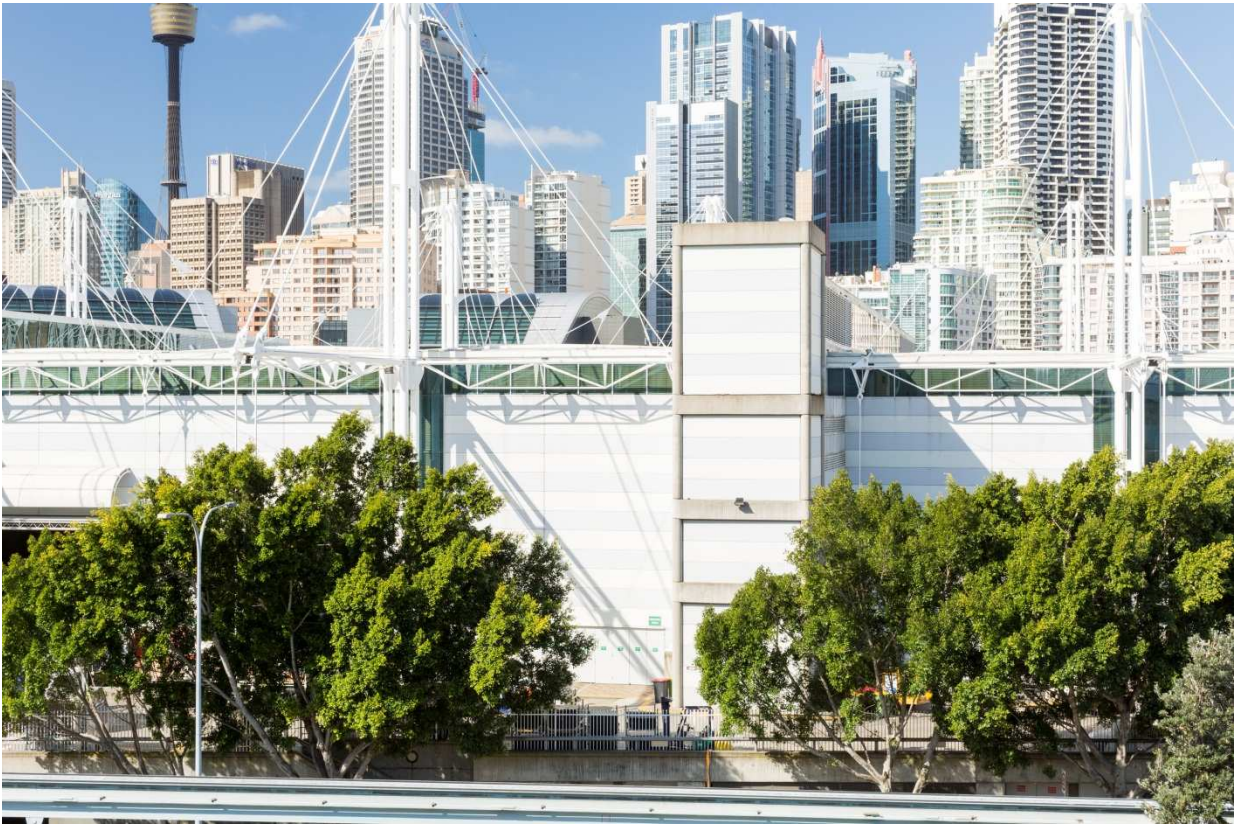

*SICEEP Ground View Corridor 9b Pymont Street*



*SICEEP Ground View Corridor 14 Existing Ian Thorpe Aquatic Centre*

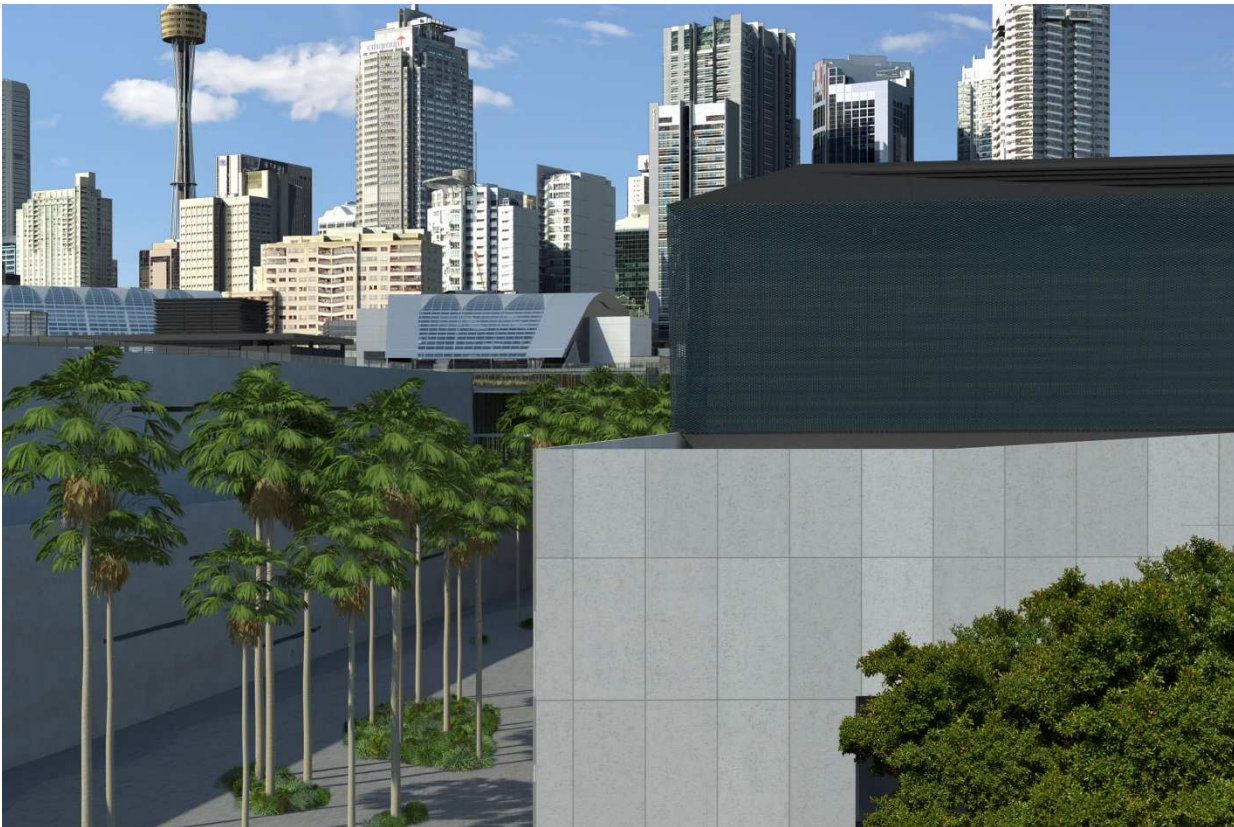

*SICEEP Ground View Corridor 14 Ian Thorpe Aquatic Centre*

## Appendix 2

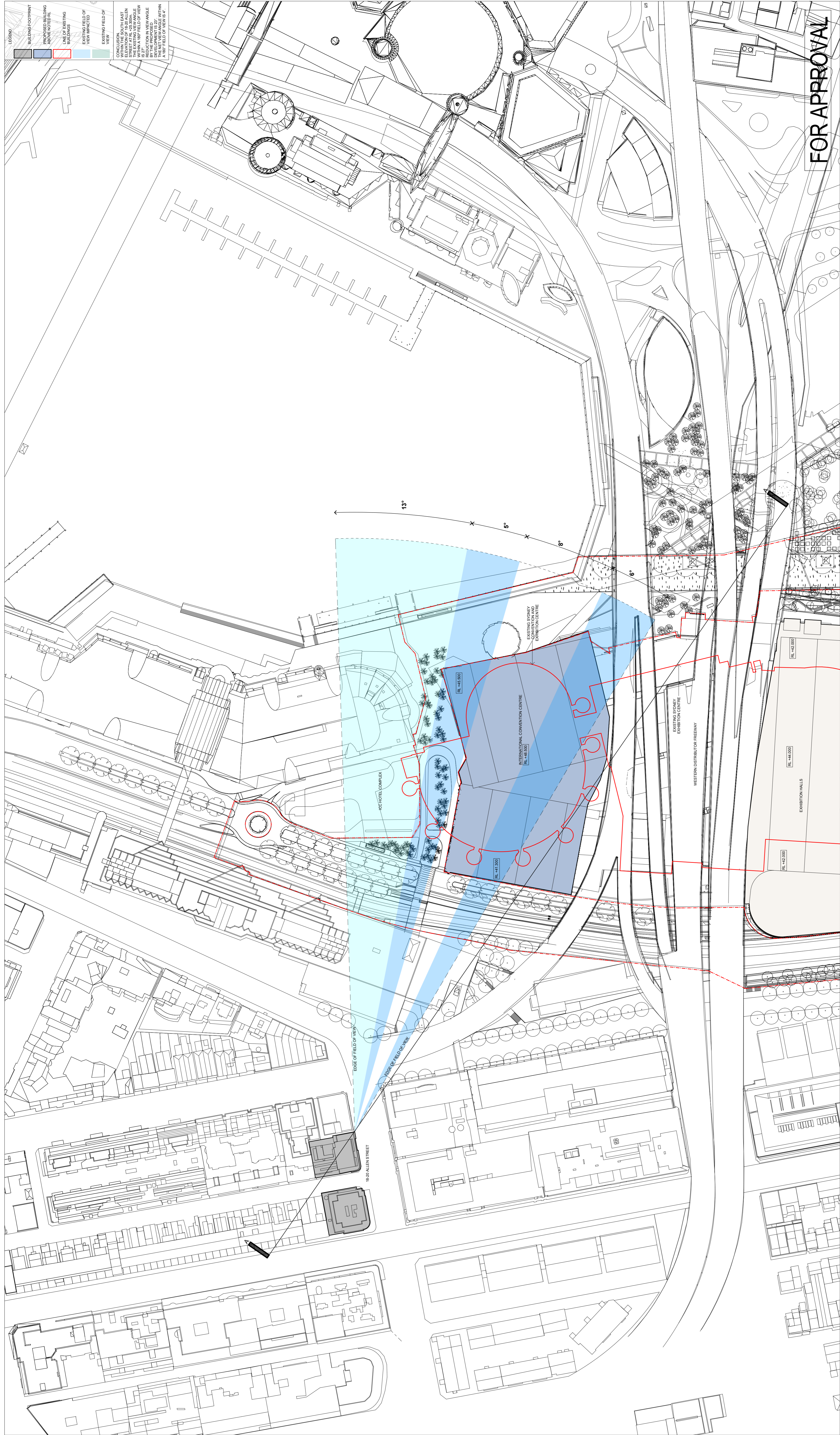

**LEGEND**

- BUILDING FOOTPRINT
- PROPOSED BUILDING ADJACENT TO R.L.
- LINE OF EXISTING BUILDING
- EXISTING FIELD OF VIEW IMPACTED
- VIEWING FIELD OF VIEW

**CONCLUSION**  
 WITHIN THE SOUTHEAST CORNER OF ALLEN STREET AT R.L. 25.300, A REDUCTION IN VIEW ANGLE OF 13° WILL OCCUR DUE TO THE DEVELOPMENT OF A NEW FIELD OF VIEW AT R.L. 25.300.

**FOR APPROVAL**

**DRAWING TITLE**  
 VIEW IMPACT ANALYSIS.  
 ALLEN STREET - MID LEVEL - SE.  
 RL 25.300

**STATUS**  
 DEVELOPMENT APPLICATION

**SCALE @ A1** | DRAWN | CO-ORD | REVIEWED | APPROVED  
 1:1000 | DH | GS | GS | GS

**PROJECT NUMBER** | DRAWING NUMBER | REV  
 3688 PP\_AR\_ID\_900050 | A

**LANDSCAPE ARCHITECT - PRINCIPAL DESIGN CONSULTANT**  
 HASSELL + POPULOUS  
 88 CLAMBER AND STREET  
 SYDNEY NSW 2000 AUSTRALIA  
 SYDNEY@HASSELLSTUDIO.COM  
 T +61 2 9101 2000 F +61 2 9101 2100

**HASSELL + POPULOUS**  
 PROJECT  
 SICEEP\_DARLING HARBOUR

**PROJECT MANAGEMENT & CONSTRUCTION**  
 LEVEL 4, THE BOND, 30 HICKSON RD  
 MILLERS POINT, NSW 2000  
 (02) 9236 6111

**BUILDING / ENVIRONMENTAL SERVICES**  
 LEVEL 21, 420 GEORGE STREET  
 SYDNEY NSW 2000  
 (02) 9854 0000

**STRUCTURAL SERVICES**  
 LEVEL 6, 9 CASTLEREAGH STREET  
 SYDNEY NSW 2000  
 (02) 9348 3200

**CIVIL / TRAFFIC SERVICES**  
 5/41 WALKER ST, NORTH SYDNEY  
 NSW 2060  
 (02) 9587 9000

**CLIENT**  
 Lend Lease

**CONSULTANTS**  
 AECOM  
 Robert Bird Group  
 Hyder

REV	DESCRIPTION	DATE
A	ISSUED FOR DEVELOPMENT APPLICATION	24/06/2013

THESE VIEW IMPACT ANALYSIS DRAWINGS ARE TO BE READ IN CONJUNCTION WITH THE ARCHITECTURAL DRAWINGS. THE FIELD OF VIEW DOES NOT TAKE INTO ACCOUNT ANY RLS OF TALLER BUILDINGS BEYOND THE SITE OR REFERENCE BUILDINGS. THE BUILDING ENVELOPE REPRESENTS THE MAXIMUM EXTERNAL ENVELOPE AS SUBMITTED IN THE PASTORAL CERTIFICATE.

**NOTES**

- DO NOT SCALE DRAWINGS. WRITTEN DIMENSIONS GOVERN.
- ALL DIMENSIONS ARE IN MILLIMETRES UNLESS NOTED OTHERWISE.
- ALL DIMENSIONS SHALL BE VERIFIED ON SITE BEFORE PROCEEDING.
- IF THERE ARE ANY DISCREPANCIES BETWEEN THE DIMENSIONS OF ANY DISCREPANCIES, L + POPULOUS SHALL BE NOTIFIED IN WRITING.
- THESE PLANS ARE TO BE READ IN CONJUNCTION WITH ARCHITECTURAL DRAWINGS AND DRAWINGS SET OUT IN SECTION 5.7 MATERIALS SCHEDULE AND 5.7 OF THE ARCHITECTURAL DRAWINGS.
- ALL LEVELS ARE INDICATIVE ONLY BASED ON COMPOSITE SURVEY DATA PROVIDED BY LEND LEASE AND NOT TO BE RELIED UPON FOR COSTING OR CONSTRUCTION PURPOSES.

© COPYRIGHT OF THIS DRAWING IS VESTED IN HASSELL + POPULOUS, 2013 HASSELL + POPULOUS.  
 THIS DRAWING IS AN UNCONTROLLED COPY, UNLESS NOTED OTHERWISE.

