



**No.318 HARRIS STREET
PYRMONT**

		<p>COPYRIGHT © RYGATE & COMPANY PTY. LIMITED 2013. NO PART OF THIS PLAN MAY BE REPRODUCED, COMMUNICATED, STORED IN A RETRIEVAL SYSTEM OR TRANSMITTED IN ANY FORM WITHOUT THE WRITTEN PERMISSION OF THE COPYRIGHT OWNER EXCEPT AS PERMITTED BY THE COPYRIGHT ACT 1968. ANY PERMITTED DOWNLOADING, ELECTRONIC STORAGE, DISPLAY, PRINT, COPY, REPRODUCTION OR COMMUNICATION OF THIS SURVEY SHOULD CONTAIN NO ALTERATION OR ADDITION TO THE ORIGINAL SURVEY.</p>	<p>0 5 REDUCTION RATIO 1:100 @ A3</p>	<p>RYGATE SURVEYORS SURVEYING SINCE 1883</p>	<p>Rygate & Company Pty Limited P.W. Rygate & West ABN 61 001 204 897</p>	<p>Level 9, 89 York St Sydney NSW 2000 P +61 2 9262 6800 F +61 2 9262 6843 E surveyors@rygate.com.au W rygate.com.au</p>	CLIENT	<p>PLAN SHOWING M.G.A. & A.H.D. VALUES FOR CAMERA LOCATIONS</p>						
							LOCALITY					LEND LEASE		LOCALITY
<p>B 12/3/2013 SHEET LAYOUT AMENDED TO SINGLE PHOTO PER PAGE</p> <p>A 18/2/2013 HARRIS STREET PROPERTY AND NOVOTEL LOCATIONS ADDED</p>			<p>DATUM : AUSTRALIAN HEIGHT DATUM CONTOUR INTERVAL : N/A ORIGIN OF LEVELS : P.M.55082 R.L.3.288 A.H.D.</p>	<p>SUBDIVISION STRATA PLANS STRATUM SUBDIVISION LEASE PLANS TOPOGRAPHIC SURVEYS GPS SURVEYS 3D MODELLING RACECOURSE DESIGN PROJECT MANAGEMENT SUN SHADOW DIAGRAMS</p>	<p>SURVEYOR</p>	<p>DRAWN</p>	<p>CHECKED</p>	<p>APPROVED</p>	L.G.A.	SYDNEY	<p>REFERENCE No. 75706</p>	<p>PLAN No.</p>	<p>DATE 18/2/2013</p>	<p>SHEET No. 11 OF 13 SHEETS</p>



SICEEP-Darling Court EXISTING



SICEEP-Darling Court

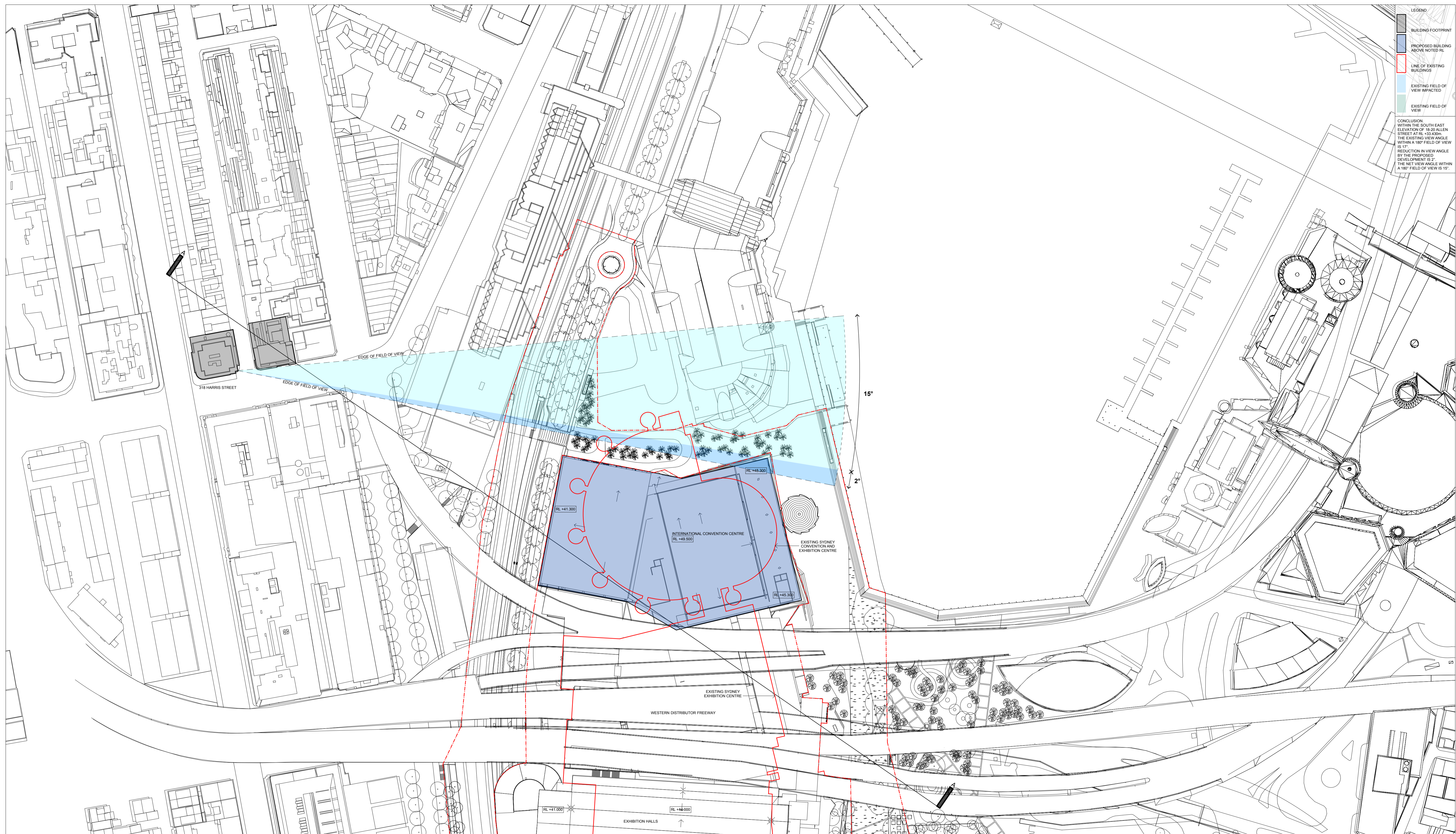

DARLING HARBOUR LIVE

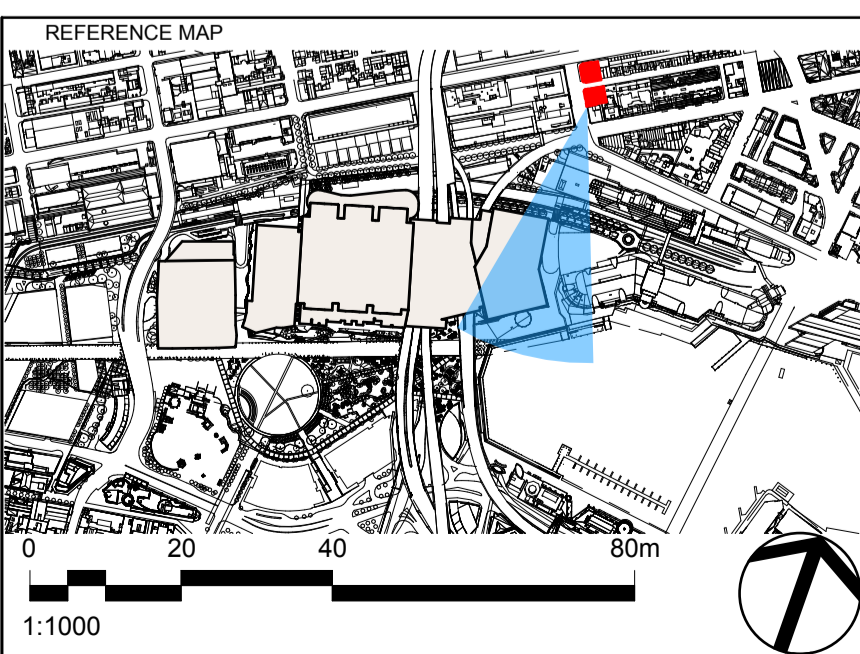

THESE VIEW IMPACT ANALYSIS DRAWINGS ARE TO BE READ IN CONJUNCTION WITH THE VIEW ANALYSIS REPORT. THE FIELD OF VIEW DOES NOT TAKE INTO ACCOUNT ANY RL'S OF TALLER BUILDINGS BEYOND THE SITE OR REFERENCE BUILDINGS. THE BUILDING ENVELOPE REPRESENTS THE MAXIMUM EXTERNAL ENVELOPE AS SUBMITTED IN THE PARAMETER PLANS.

NOTES

- DO NOT SCALE DRAWINGS. WRITTEN DIMENSIONS GOVERN.
- ALL DIMENSIONS ARE IN MILLIMETRES UNLESS NOTED OTHERWISE.
- ALL DIMENSIONS SHALL BE VERIFIED ON SITE BEFORE PROCEEDING WITH THE WORK. HASSELL + POPULOUS SHALL BE NOTIFIED IN WRITING OF ANY DISCREPANCIES.
- THESE PLANS ARE TO BE READ IN CONJUNCTION WITH ARCHITECTURAL ENGINEERING DRAWINGS, SECTION 5.7 MATERIALS SCHEDULE AND 5.7 OF THE RETURNABLE SCHEDULES.
- ALL LEVELS ARE INDICATIVE ONLY BASED ON COMPOSITE SURVEY DATA PROVIDED BY LEND LEASE AND NOT TO BE RELIED UPON FOR COSTING OR CONSTRUCTION PURPOSES.

© COPYRIGHT OF THIS DRAWING IS VESTED IN HASSELL + POPULOUS. 2013 HASSELL + POPULOUS.
THIS DRAWING IS AN UNCONTROLLED COPY, UNLESS NOTED OTHERWISE.

REV	DESCRIPTION	DATE
A	ISSUED FOR CONTRACT CLOSURE	07/03/2013

CLIENT
Lend Lease
 PROJECT MANAGEMENT & CONSTRUCTION
 LEVEL 4, THE BOND, 30 HICKSON RD
 MILLERS POINT, NSW 2000
 (02) 9236 6111

CONSULTANTS

AECOM
 BUILDING / ENVIRONMENTAL SERVICES
 LEVEL 21, 420 GEORGE STREET
 SYDNEY NSW 2000
 (02) 8934 0000

Robert Bird Group
 STRUCTURAL SERVICES
 LEVEL 5, 9 CASTLEREAGH STREET
 SYDNEY NSW 2000
 (02) 8246 3200

Hyder
 CIVIL / TRAFFIC SERVICES
 5/141 WALKER ST, NORTH SYDNEY
 NSW 2060
 (02) 8907 9000

LANDSCAPE ARCHITECT - PRINCIPAL DESIGN CONSULTANT

HASSELL + POPULOUS
 LEVEL 2
 88 CUMBERLAND STREET
 SYDNEY NSW 2000 AUSTRALIA
 SYDNEY@HASSELLSTUDIO.COM
 T +61 2 9101 2000 F +61 2 9101 2100

PROJECT
SICEEP_DARLING HARBOUR

DRAWING TITLE
VIEW IMPACT ANALYSIS.
318 HARRIS STREET - HIGH
LEVEL - SE. RL 37.560

STATUS
DEVELOPMENT APPLICATION

SCALE @ A1	DRAWN	CO-ORD	REVIEWED	APPROVED
1:1000/DH	GS	GS	GS	GS
PROJECT NUMBER	DRAWING NUMBER	REV		
3688	PP_AR_2029	A		

Appendix 2

TAB 4 – OAKS GOLDSBROUGH

Oaks Goldsbrough Apartments

Position: P1A

Level: 13

RL: 53.49 (Camera Height)

FOR INFORMATION ONLY

Illustrative designs of built forms in the Haymarket precinct do not form part of this development application (and will be the subject of separate development assessment processes) and is shown for information and broader illustrative purposes.

These images are produced here for view analysis purposes only.

LEGEND: 27

- Key Building
- Neighbouring Buildings
- View Direction (50mm Camera)
- Camera Position

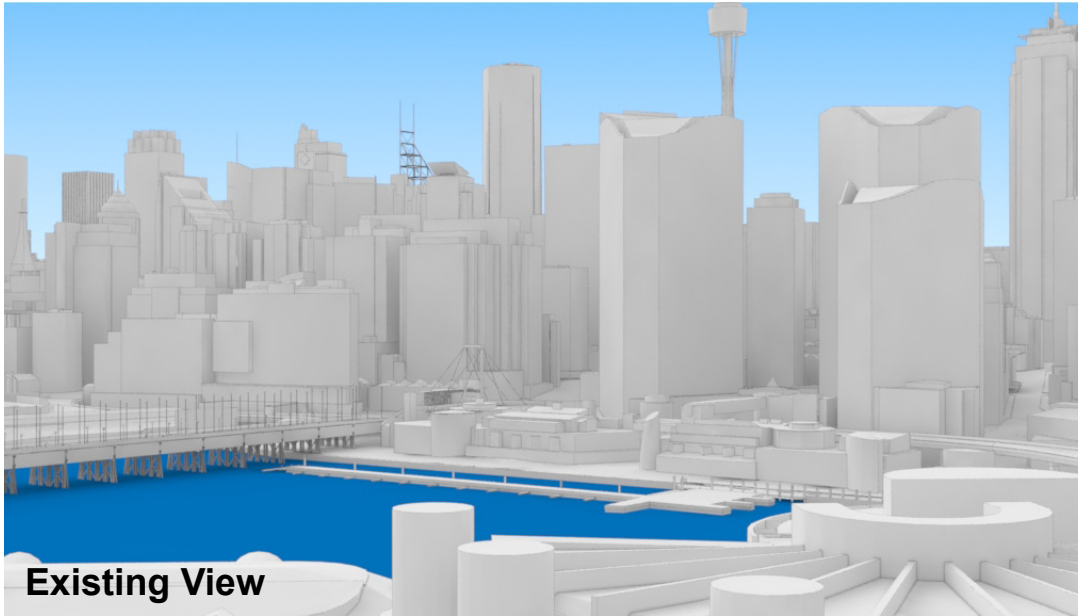

Existing View

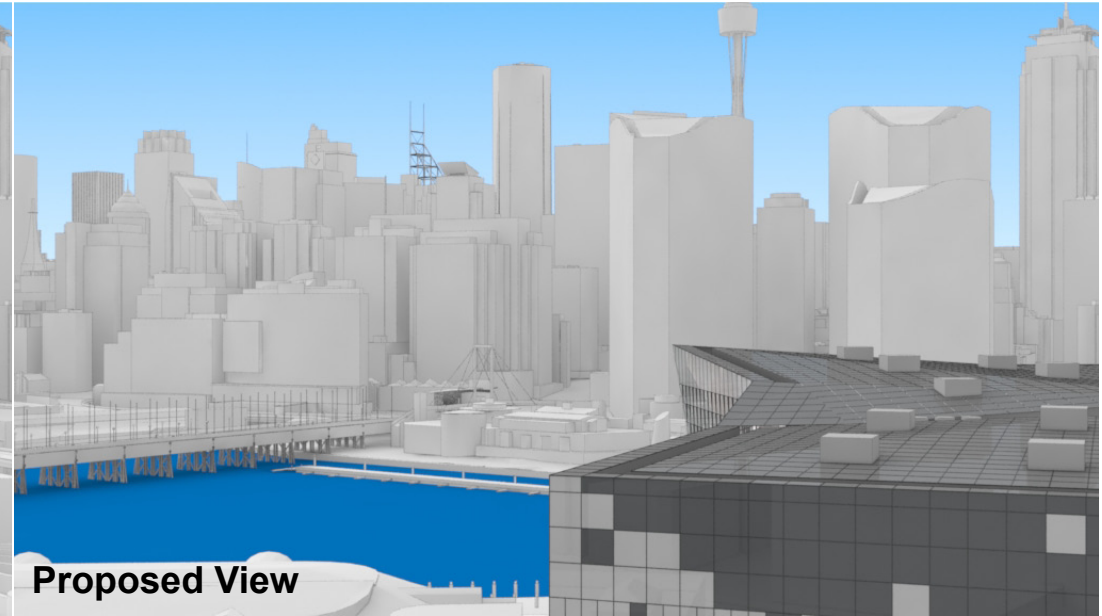

Proposed View

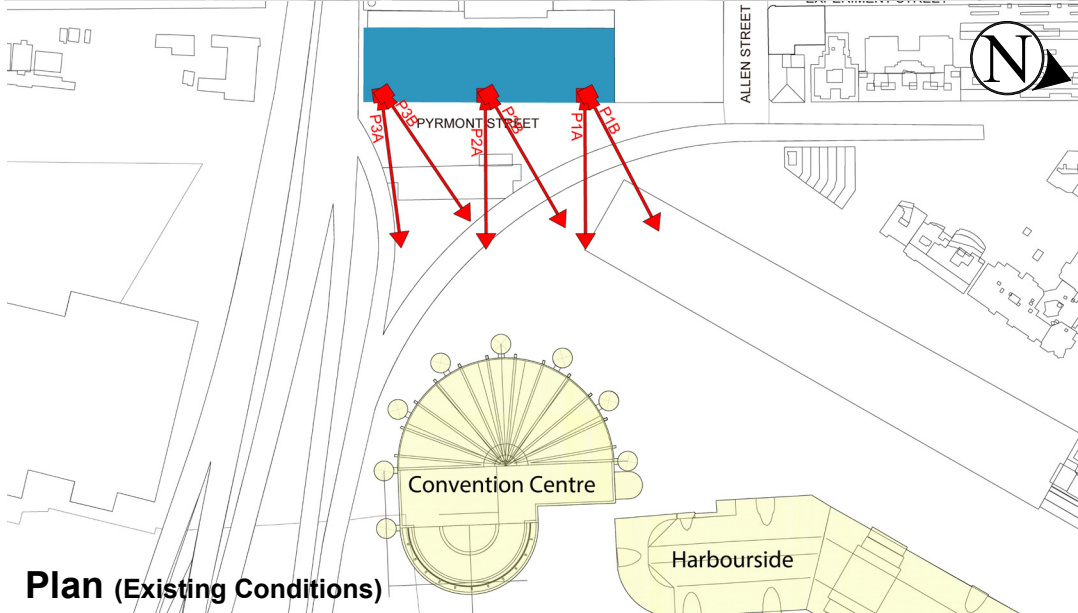

Plan (Existing Conditions)

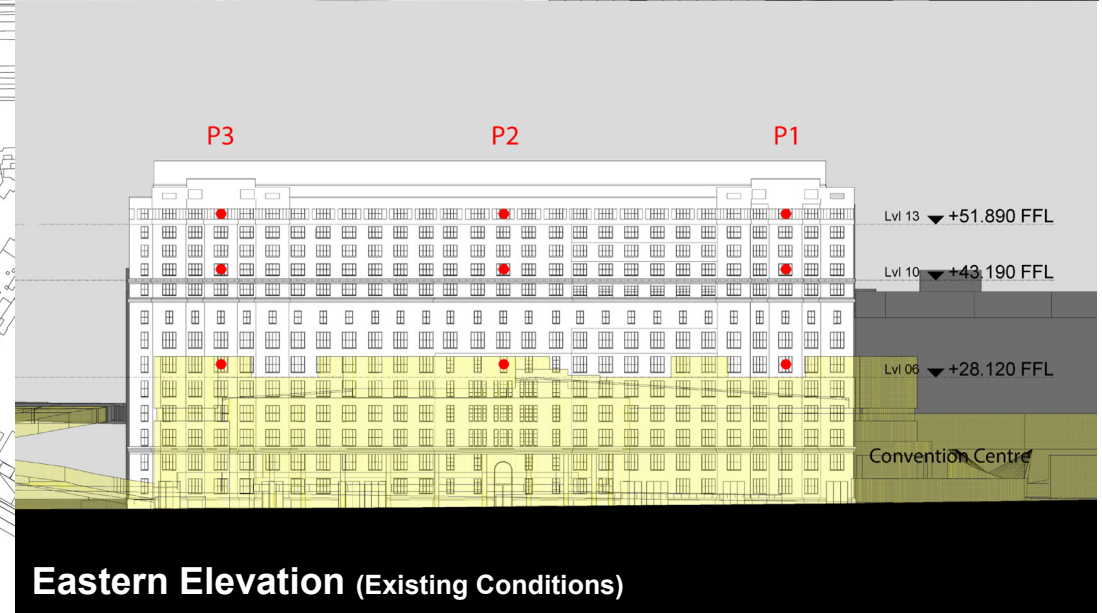

Eastern Elevation (Existing Conditions)