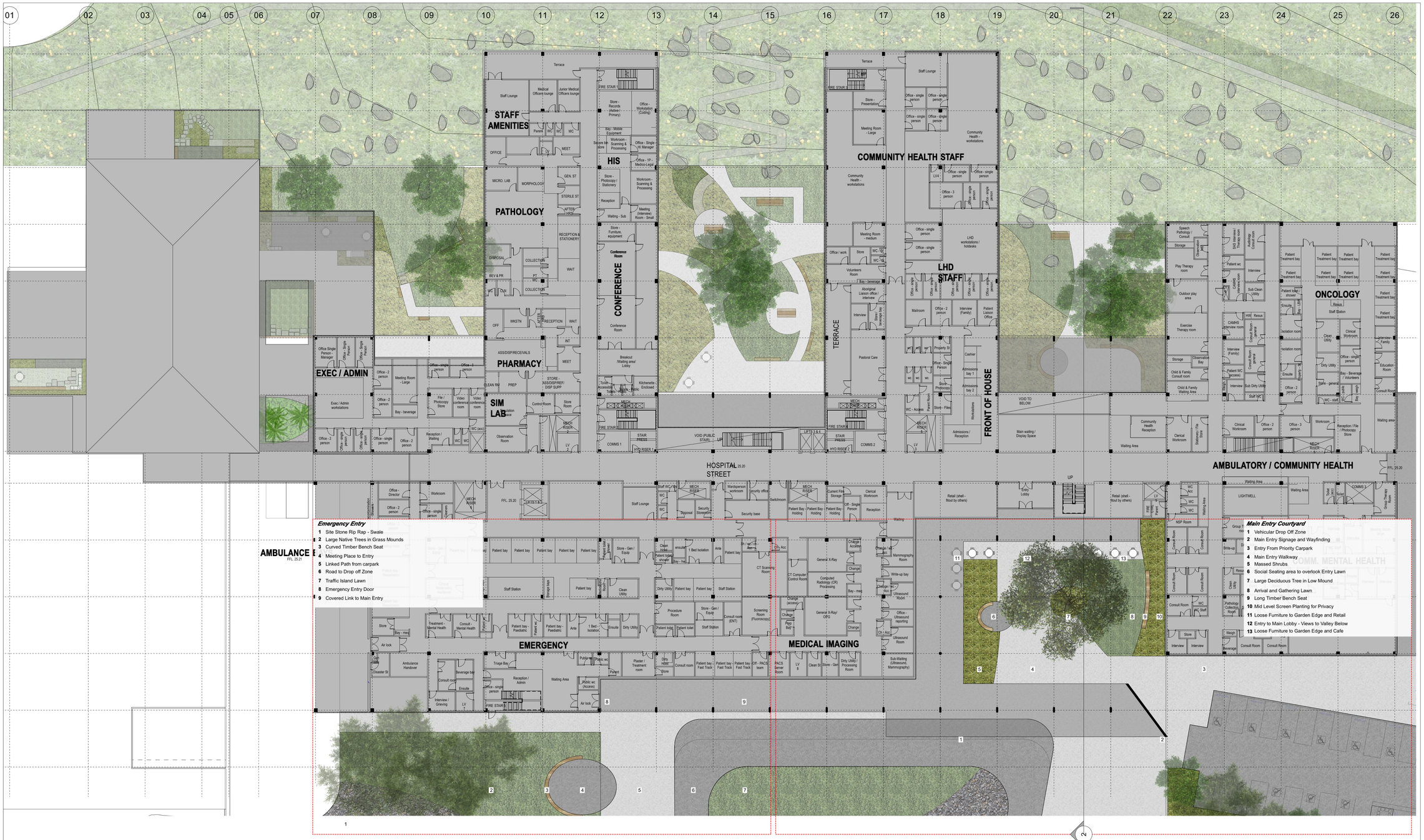

Emergency Entry

1 Site Stone Rip Rap - Swale
2 Large Native Trees in Grass Mounds
3 Curved Timber Bench Seat
4 Meeting Place to Entry
5 Linked Path from carpark
6 Road to Drop off Zone
7 Traffic Island Lawn
8 Emergency Entry Door
9 Covered Link to Main Entry

Main Entry Courtyard

1 Vehicular Drop Off Zone
2 Main Entry Signage and Wayfinding
3 Entry From Priority Carpark
4 Main Entry Walkway
5 Massed Shrubs
6 Social Seating area to overlook Entry Lawn
7 Large Deciduous Tree in Low Mound
8 Arrival and Gathering Lawn
9 Long Timber Bench Seat
10 Mid Level Screen Planting for Privacy
11 Loose Furniture to Garden Edge and Retail
12 Entry to Main Lobby - Views to Valley Below
13 Loose Furniture to Garden Edge and Cafe

Main Entry Forecourt and Public Courtyard

1 Aboriginal Bush Tucker Garden between carparks
2 Tree in Bio- Swale - *Tristaniopsis laurina*
3 Pedestrian Crossing to Main entry
4 Large Marker Tree to Main Entry
5 Covered Link to Drop off Zone
6 Large Decidious Tree to Main Entry Forecourt
7 Main Entry Lobby
8 Atruim Stair - Connects to Courtyard Below
9 Entry to Public Coutyard - Seating to Undercroft
10 Garden of Shrubs and Grasses to maintain Views
11 Terrace Transition to below - Meadow Grasses
12 Fire Egress path
13 Stabalised and Mown turf path for maintenace access
14 Rural Cattle Fence - Indicative Position

360°
Level 5 Ballarat House
68-72 Wentworth Av.
Surry Hills NSW 2010
P 612 9212 2204
F 612 9212 2255
@ 360@360.net.au
ABN 20 418 301 319

IMPORTANT NOTES

Do not scale from drawings
All discrepancies to be brought to the attention of the Landscape Architect
Where a specification is given, the dimensions take preferenced dimensions in mm unless otherwise stated.
All line dimensions and RLs in metres.
Use figured dimensions only.
Verify all dimensions on site before the commencement of any works.
Contractors shall locate and protect all services prior to construction.
All work shall be carried out in accordance with ASA, BCA and Local Government Regulations.
Refer to Hydraulic Engineer's Specifications for Stormwater Drainage.
Drainage & Water Feature Details shall be subject to Hydraulic Engineer's Specifications.
All work shall be carried out in a professional manner by Qualified Tradesman according to Landscape Drawings and Engineer's Specifications.
No responsibility will be taken by 360 degrees for any variations in design, construction method, materials specified, or omissions without written authorisation from the Project Engineer or Landscape Architect.
This Drawing is copyright to 360 degrees.

ISSUE	DATE	FOR
A	07/09/12	SCHEMATIC DESIGN
B	05/11/12	STAGE TWO

Proposed Tree
Species Vary
Refer Plant Schedule

Planting Type 1
Existing or Re-instated Meadow Pasture
Refer Plan and Schedule

Planting Type 2
Mixed Shrubs and Grasses and Screen Planting
Refer Plan and Schedule

Turf
Refer Specification

Paving Type 1
Light Exposed aggregate concrete
Refer Specification

Paving Type 1A
Heavy Exposed aggregate concrete
Refer Specification

Paving Type 2
Unit Paving
Refer Specification

River Gravel and Stones
Refer Specification

Timber Decking
Refer detail and specification

Timber Seating
Refer Specification

Granite Boulders
Collected from Site Material
To Future Specification

Loose Furniture
Refer Specification

CLIENT
NSW GOVERNMENT Health Infrastructure

PROJECT MANAGER
JOHNSTAFF

PROJECT
South East Regional Hospital

PROJECT NUMBER

DRAWING KEY

TRUE NORTH PROJECT NORTH

GRAPHIC SCALE
0 2 4 6 8 10m

SCALE
1 : 200 @ A0 DO NOT SCALE

STATUS
STAGE TWO

DRAWING
Level 01 - Landscape Plan and Section / Elevation

DRAWN TF CHECKED DB

DRAWING NUMBER LS-D-002
ISSUE B