R:\sht\B6_1_42094_PA - S7\Rev revision_4S\PA-A-5771.dgn

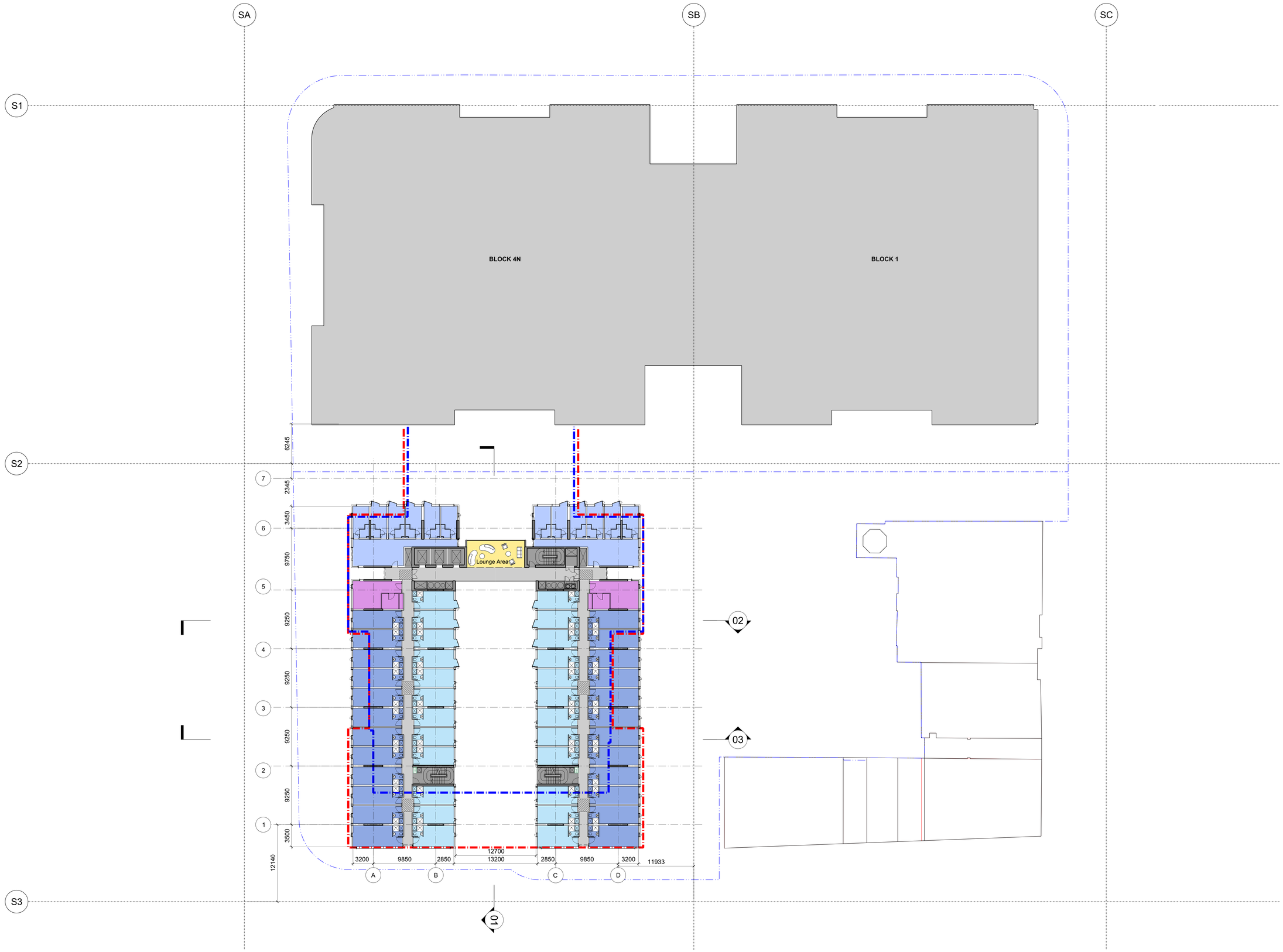

General Notes

1. Do not scale drawings. Dimensions govern.
2. All dimensions are in millimetres unless noted otherwise.
3. All dimensions shall be verified on site before proceeding with the work.
4. Foster + Partners shall be notified in writing of any discrepancies.
5. Any areas indicated on this sheet are approximate and indicative only.

Key

	PA boundary
	Concept Plan Envelope MP 06_0170 (MOD 7)
	Approved Project Application Envelope MP08-00253
	Concrete Structure
	Building overhead
	Awning
	Internal Common Area
	External Common Area
	Private Courtyard
	Standard Studio Type 1 and Type 2*
	Studio Long
	Manager's Apartment
	Deluxe/Accessible Studio Type 1 and Type 2*
	Multi-Share Apartment Type 1 and Type 2*
	Retail/Cafe
	Bike Store
	Admin
	Core/Service

* Type 2 only occurs at Level 03

Rev.	Date	Reason For Issue	Chk
06	24/01/13	SSDA Clarifications	ML
05	17/12/12	Planning Application SSDA	RP
04	14/12/12	For Information	
03	13/12/12	For Information	
02	12/12/12	For Information	
01	14/09/12	For Information	RP
00	31/08/12	For information	RP

For information

Key Plan

FRASERS PROPERTY

Project Frasers Broadway
20 - 102 Broadway Sydney NSW 2000

Client Frasers Broadway
L11, 468 Kent Street Sydney NSW 2000
T: 02 8823 8800 F: 02 8823 8801

Architect
Foster + Partners
Riverside, 22 Hester Road
London SW11 4AN
T +44 (0)20 7738 0455
F +44 (0)20 7738 1107

Local Collaborating Architect
nettleton tribe
117 Willoughby Road
Crows Nest NSW 2065 Australia
T +61 (0)2 9431 6431
F +61 (0)2 9439 7474
www.nettletontribe.com.au

Title
Block 4S
Level 11 - Student Accomodation

Project No.	Scale @ A0	Date	Drawn By
1645	1:200	31/08/12	GM

Number	Revision
PA - A - 5771	06

A0 sheet size

© Foster + Partners 2008

24-JAN-2013 18:55