

B DRAWING UPDATED		M.C.C.	D.G.	B.B.	24.11.16
A PRELIMINARY DESIGN		M.C.C.	D.G.	B.B.	26.10.16
Drawn: [Name] Checked: [Name] Design: [Name]	Date: [Date]				

Slide 10, 6 Reference Drive, Tuggerah Business Park
PO Box 3225, Tuggerah NSW 2259
T 61 2 4552 4100 F 61 2 4552 4101
© 2016 GHD Australia Pty Ltd. All rights reserved.

DO NOT SCALE

Drawn: M. COLLINGS
Drafting: D. GREEN
Checked: [Name]
Approved: [Name] (Project Director)
Date: [Date]
Scale: AS SHOWN

SPRINGVALE COAL - DIRTY AND CLEAN WATER SEPARATION PLANS
GENERAL ARRANGEMENT
SHEET 2 OF 2

Client: [Name]
Project: [Name]
Task: [Name]
Sheet No: **A1**
Drawing No: **21-24377-C306**
Rev: **B**

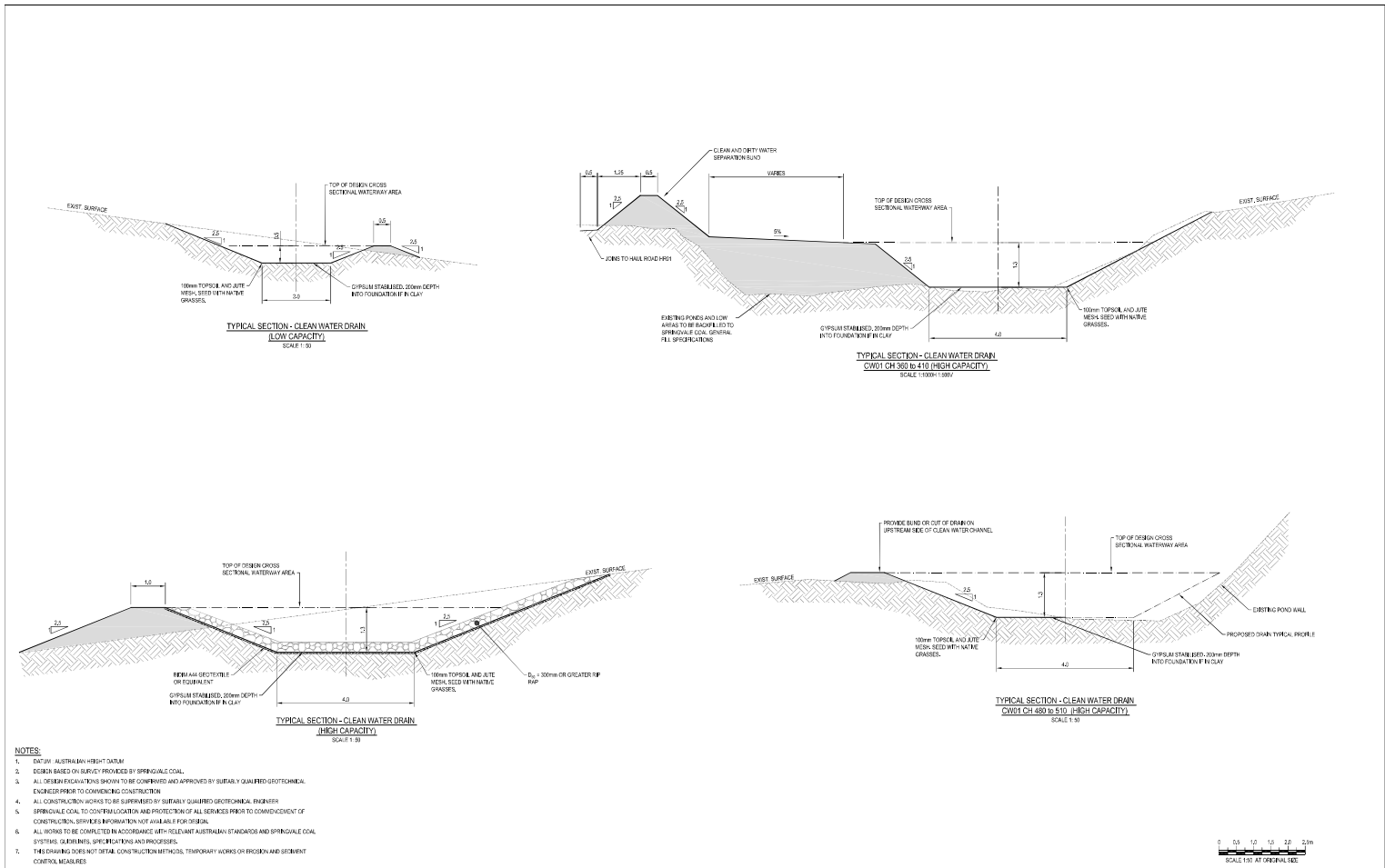

A PRELIMINARY DESIGN		M.C.C.	D.G.	B.B.	26.10.16
Drawn: [Name] Checked: [Name] Design: [Name]	Date: [Date]				

Slide 10, 6 Reference Drive, Tuggerah Business Park
PO Box 3225, Tuggerah NSW 2259
T 61 2 4552 4100 F 61 2 4552 4101
© 2016 GHD Australia Pty Ltd. All rights reserved.

DO NOT SCALE

Drawn: M. COLLINGS
Drafting: D. GREEN
Checked: [Name]
Approved: [Name] (Project Director)
Date: [Date]
Scale: AS SHOWN

SPRINGVALE COAL - DIRTY AND CLEAN WATER SEPARATION PLANS
TYPICAL SECTIONS - CLEAN WATER
SHEET 1

Client: [Name]
Project: [Name]
Task: [Name]
Sheet No: **A1**
Drawing No: **21-24377-C310**
Rev: **A**

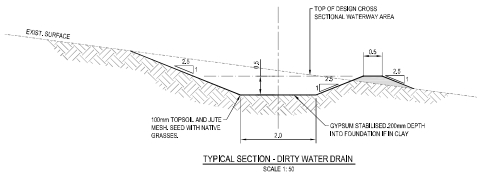

TYPICAL SECTION - DIRTY WATER DRAIN
SCALE 1:50

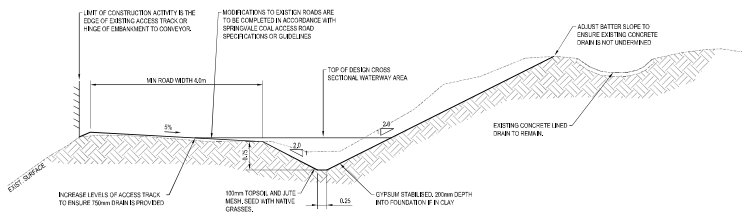

TYPICAL SECTION
DIRTY WATER DRAIN CH 75 to CH 185
SCALE 1:50

NOTES:

1. DATUM: AUSTRALIAN HEIGHT DATUM
2. DESIGN BASED ON SURVEY PROVIDED BY SPRINGVALE COAL
3. ALL DESIGN EXCAVATIONS SHOWN TO BE CONFIRMED AND APPROVED BY SUITABLY QUALIFIED GEOTECHNICAL ENGINEER PRIOR TO COMMENCING CONSTRUCTION
4. ALL CONSTRUCTION WORKS TO BE SUPERVISED BY SUITABLY QUALIFIED GEOTECHNICAL ENGINEER
5. SPRINGVALE COAL TO CONFIRM LOCATION AND PROTECTION OF ALL SERVICES PRIOR TO COMMENCEMENT OF CONSTRUCTION. SERVICES INFORMATION NOT AVAILABLE FOR DESIGN
6. ALL WORKS TO BE COMPLETED IN ACCORDANCE WITH RELEVANT AUSTRALIAN STANDARDS AND SPRINGVALE COAL SYSTEMS GUIDELINES, SPECIFICATIONS AND PROCESSES.
7. THIS DRAWING DOES NOT DETAIL CONSTRUCTION METHODS, TEMPORARY WORKS OR EROSION AND SEDIMENT CONTROL MEASURES



A PRELIMINARY DESIGN		M.C.	D.G.	B.B.	25.10.18
Prepared	Drawn	Checked	Approved	Date	



Slide 10, 6 Reference Drive Tuggerah Business Park
PO Box 3228 Tuggerah NSW 2259
T 61 2 4352 4100 F 61 2 4352 4101
© GHD Australia Pty Ltd

DO NOT SCALE

Conditions of Use:
This document may only be used by GHD's client (and any other person who GHD has agreed can use this document) for the purposes for which it was prepared and may not be used by any other person for any other purpose.

Drawn	M. COLLINGS	Designer	L. HAMMERSLEY	Client	SPRINGVALE COAL - DIRTY AND CLEAN WATER SEPARATION PLANS
Drafting	J. GREEN	Design	B. BATCHELDER	Project	TYPICAL SECTIONS - DIRTY WATER SHEET 2
Approach	(Project Director)	Check		Task	
Date		Scale	AS SHOWN	Sheet	A1

Drawing No: 21-24377-C311 Rev: A

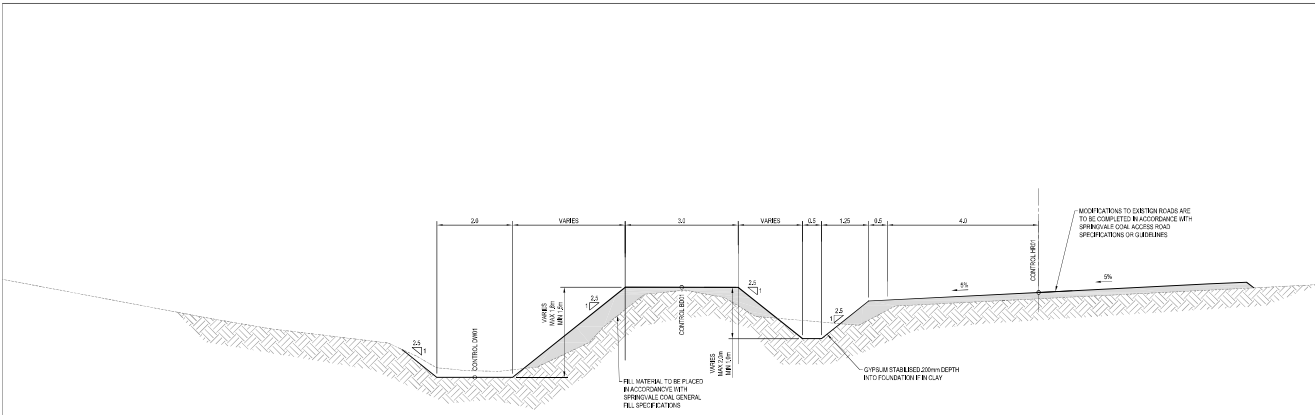

TYPICAL SECTION - HAUL ROAD CH 350 to CH 450
SCALE 1:100 @ 1:500V

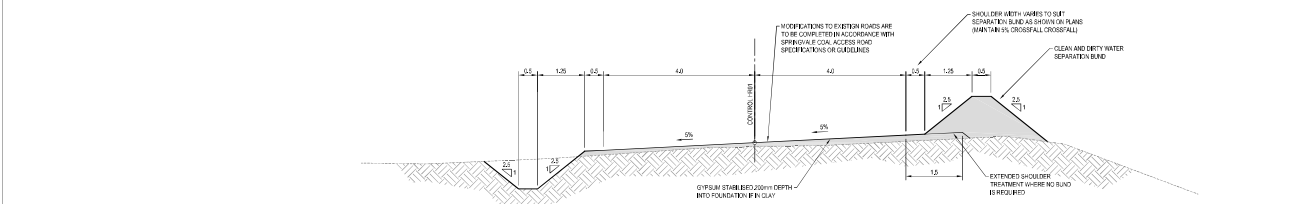

TYPICAL SECTION - HAUL ROAD
SCALE 1:100 @ 1:500V

NOTES:

1. DATUM: AUSTRALIAN HEIGHT DATUM
2. DESIGN BASED ON SURVEY PROVIDED BY SPRINGVALE COAL
3. ALL DESIGN EXCAVATIONS SHOWN TO BE CONFIRMED AND APPROVED BY SUITABLY QUALIFIED GEOTECHNICAL ENGINEER PRIOR TO COMMENCING CONSTRUCTION
4. ALL CONSTRUCTION WORKS TO BE SUPERVISED BY SUITABLY QUALIFIED GEOTECHNICAL ENGINEER
5. SPRINGVALE COAL TO CONFIRM LOCATION AND PROTECTION OF ALL SERVICES PRIOR TO COMMENCEMENT OF CONSTRUCTION. SERVICES INFORMATION NOT AVAILABLE FOR DESIGN
6. ALL WORKS TO BE COMPLETED IN ACCORDANCE WITH RELEVANT AUSTRALIAN STANDARDS AND SPRINGVALE COAL SYSTEMS GUIDELINES, SPECIFICATIONS AND PROCESSES.
7. THIS DRAWING DOES NOT DETAIL CONSTRUCTION METHODS, TEMPORARY WORKS OR EROSION AND SEDIMENT CONTROL MEASURES



A PRELIMINARY DESIGN		M.C.	D.G.	B.B.	25.10.18
Prepared	Drawn	Checked	Approved	Date	



Slide 10, 6 Reference Drive Tuggerah Business Park
PO Box 3228 Tuggerah NSW 2259
T 61 2 4352 4100 F 61 2 4352 4101
© GHD Australia Pty Ltd

DO NOT SCALE

Conditions of Use:
This document may only be used by GHD's client (and any other person who GHD has agreed can use this document) for the purposes for which it was prepared and may not be used by any other person for any other purpose.

Drawn	M. COLLINGS	Designer	L. HAMMERSLEY	Client	SPRINGVALE COAL - DIRTY AND CLEAN WATER SEPARATION PLANS
Drafting	J. GREEN	Design	B. BATCHELDER	Project	TYPICAL SECTIONS - HAUL ROAD SHEET 3
Approach	(Project Director)	Check		Task	
Date		Scale	AS SHOWN	Sheet	A1

Drawing No: 21-24377-C312 Rev: A

NOTES:

1. DATUM: AUSTRALIAN HEIGHT DATUM
2. DESIGN BASED ON SURVEY PROVIDED BY SPRINGVALE COAL.
3. ALL DESIGN EXCAVATIONS SHOWN TO BE COVERED AND APPROVED BY SUITABLY QUALIFIED GEOTECHNICAL ENGINEER PRIOR TO COMMENCING CONSTRUCTION.
4. ALL CONSTRUCTION WORKS TO BE SUPERVISED BY SUITABLY QUALIFIED GEOTECHNICAL ENGINEER.
5. SPRINGVALE COAL TO CONFIRM LOCATION AND PROTECTION OF ALL SERVICES PRIOR TO COMMENCEMENT OF CONSTRUCTION. SERVICES INFORMATION NOT AVAILABLE FOR DESIGN.
6. ALL WORKS TO BE COMPLETED IN ACCORDANCE WITH THE RELEVANT AUSTRALIAN STANDARDS AND SPRINGVALE COAL SYSTEMS, QUALITY LEVEL, SPECIFICATIONS AND PROCEDURES.
7. THIS DRAWING DOES NOT DETAIL CONSTRUCTION METHODS, TEMPORARY WORKS OR EROSION AND SEDIMENT CONTROL MEASURES.

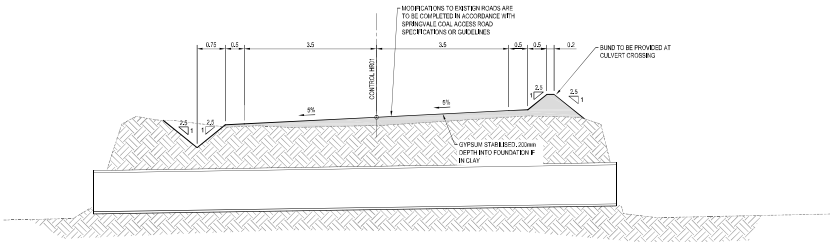

TYPICAL SECTION - HR12 ACCESS ROAD AT CULVERT CROSSING
SCALE 1:1000 (SEE)

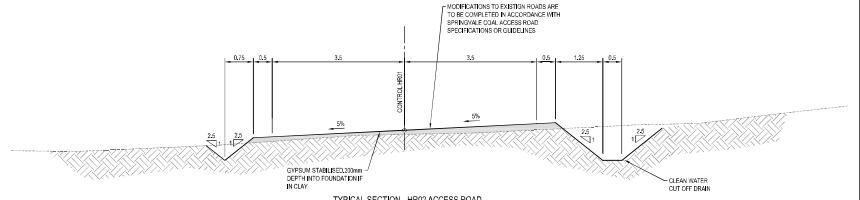

TYPICAL SECTION - HR02 ACCESS ROAD
SCALE 1:50

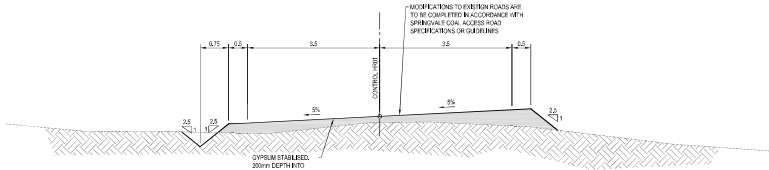

TYPICAL SECTION - ACCESS ROAD
SCALE 1:1000 (SEE)



NO.	REVISION	DATE	BY	CHKD.	APP'D.
1	PRELIMINARY DESIGN	25.10.16	M.C.	D.G.	B.B.



Slide 10, 6 Reference Drive, Tuggerah Business Park
PO Box 3225, Tuggerah NSW 2259
T 61 2 4552 4100 F 61 2 4552 4101
© GHD Australia Pty Ltd. All rights reserved.

DO NOT SCALE

Conditions of Use:
This document may only be used by GHD's client (and any other person who GHD has agreed can use this document) and the drawings herein may not be used by any other person or for any other purpose.

Drawn: M. COLLINGS	Designer: L. HAMMERLEY	Client: SPRINGVALE COAL - DIRTY AND CLEAN WATER SEPARATION PLANS
Drafting: J. GREEN	Design Check: B. BATCHELDER	Project: TYPICAL SECTIONS - ACCESS ROADS
Approach: (Project Director)	Date:	Sheet No: A1
Scale: AS SHOWN	This drawing must not be altered without the signed approval of the Designer.	Drawing No: 21-24377-C313

Rev: A

NOTES:

1. DATUM: AUSTRALIAN HEIGHT DATUM
2. DESIGN BASED ON SURVEY PROVIDED BY SPRINGVALE COAL.
3. ALL DESIGN EXCAVATIONS SHOWN TO BE COVERED AND APPROVED BY SUITABLY QUALIFIED GEOTECHNICAL ENGINEER PRIOR TO COMMENCING CONSTRUCTION.
4. ALL CONSTRUCTION WORKS TO BE SUPERVISED BY SUITABLY QUALIFIED GEOTECHNICAL ENGINEER.
5. SPRINGVALE COAL TO CONFIRM LOCATION AND PROTECTION OF ALL SERVICES PRIOR TO COMMENCEMENT OF CONSTRUCTION. SERVICES INFORMATION NOT AVAILABLE FOR DESIGN.
6. ALL WORKS TO BE COMPLETED IN ACCORDANCE WITH THE RELEVANT AUSTRALIAN STANDARDS AND SPRINGVALE COAL SYSTEMS, QUALITY LEVEL, SPECIFICATIONS AND PROCEDURES.
7. THIS DRAWING DOES NOT DETAIL CONSTRUCTION METHODS, TEMPORARY WORKS OR EROSION AND SEDIMENT CONTROL MEASURES.

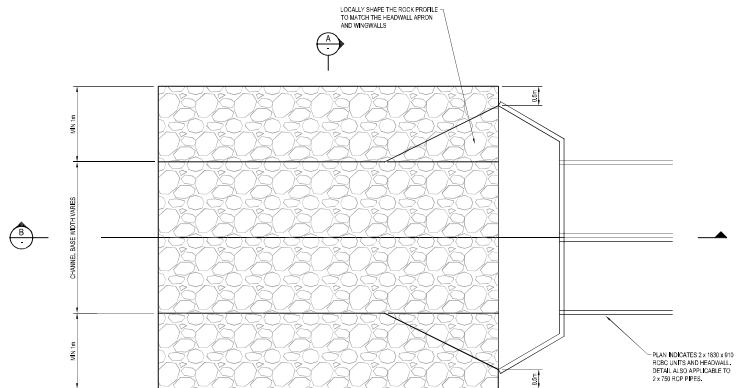

CULVERT INLET/OUTLET SCOUR PROTECTING PLAN
SCALE 1:50

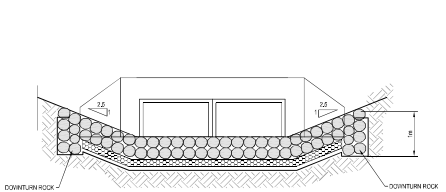

SECTION A
SCALE 1:50

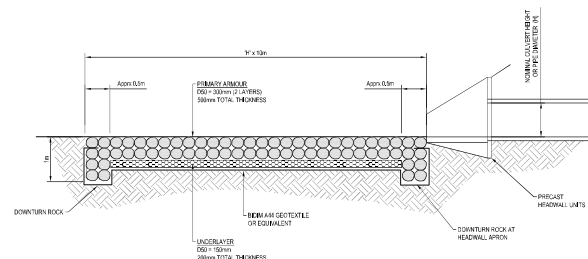

SECTION B
SCALE 1:50



NO.	REVISION	DATE	BY	CHKD.	APP'D.
1	PRELIMINARY DESIGN	25.10.16	M.C.	D.G.	B.B.



Slide 10, 6 Reference Drive, Tuggerah Business Park
PO Box 3225, Tuggerah NSW 2259
T 61 2 4552 4100 F 61 2 4552 4101
© GHD Australia Pty Ltd. All rights reserved.

DO NOT SCALE

Conditions of Use:
This document may only be used by GHD's client (and any other person who GHD has agreed can use this document) and the drawings herein may not be used by any other person or for any other purpose.

Drawn: M. COLLINGS	Designer: L. HAMMERLEY	Client: SPRINGVALE COAL - DIRTY AND CLEAN WATER SEPARATION PLANS
Drafting: J. GREEN	Design Check: B. BATCHELDER	Project: CULVERT SCOUR PROTECTION
Approach: (Project Director)	Date:	Sheet No: A1
Scale: AS SHOWN	This drawing must not be altered without the signed approval of the Designer.	Drawing No: 21-24377-C314

Rev: A

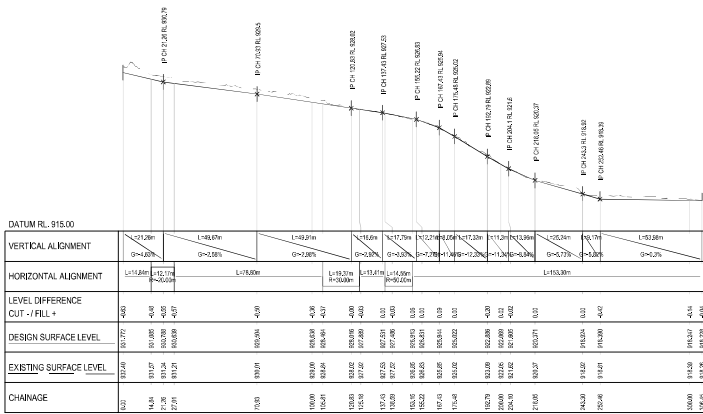
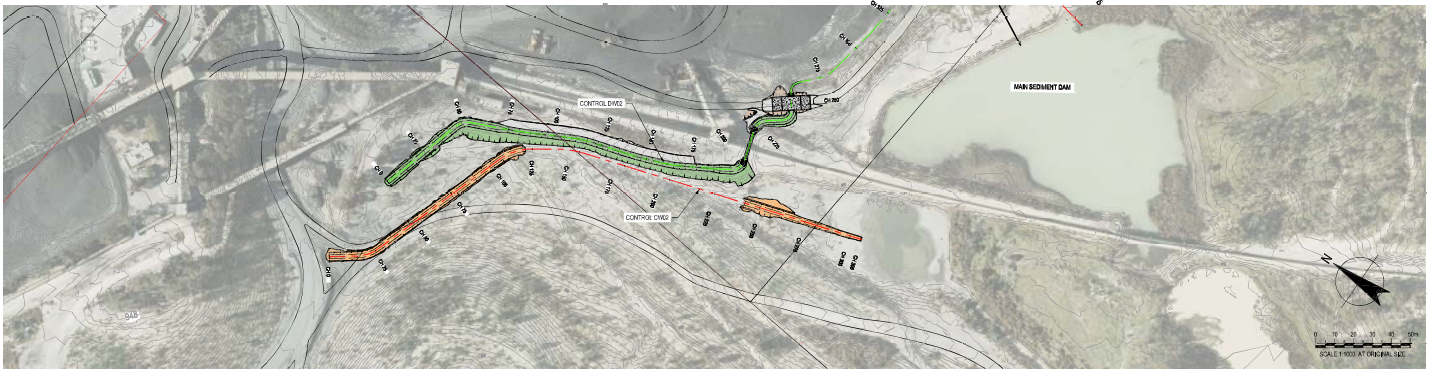

LONGITUDINAL SECTION - CONTROL CW02
SCALE 1:1000/1:2000

- NOTES:**
- DATUM: AUSTRALIAN HEIGHT DATUM
 - DESIGN WORKS SHOWN TO BE COMPLETED BY SPRINGVALE COAL.
 - ALL DESIGN WORKS SHOWN TO BE COMPLETED BY SUITABLY QUALIFIED GEOTECHNICAL ENGINEER PRIOR TO COMMENCEMENT OF CONSTRUCTION.
 - ALL CONSTRUCTION WORKS TO BE SUPERVISED BY SUITABLY QUALIFIED GEOTECHNICAL ENGINEER.
 - SPRINGVALE COAL TO CONFIRM LOCATION AND PROTECTION OF ALL SERVICES PRIOR TO COMMENCEMENT OF CONSTRUCTION. SERVICES INFORMATION NOT AVAILABLE FOR DESIGN.
 - ALL WORKS TO BE COMPLETED IN ACCORDANCE WITH RELEVANT AUSTRALIAN STANDARDS AND SPRINGVALE COAL SYSTEMS, GUIDELINES, SPECIFICATIONS AND PROCESSES.
 - THIS DRAWING DOES NOT DETAIL CONSTRUCTION METHODS, TEMPORARY WORKS OR EROSION AND SEDIMENT CONTROL MEASURES.

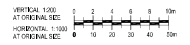

B DRAWING UPDATED		M.C.	D.G.	B.B.	24.11.16
A PRELIMINARY DESIGN		M.C.	D.G.	B.B.	25.10.16
Rev	Description	Drawn	Checked	Discussed	Date

GHD
 Suite 10, 6 Belfrage Drive, Tuggerah Business Park
 2310 Sea View, Tuggerah NSW 2259
 T 61 2 4552 4100 F 61 2 4552 4101
 G: 61 2 4552 4101
 E: central@ghd.com.au W: www.ghd.com.au

DO NOT SCALE
 Conditions of Use:
 This document may only be used by GHD's client (and any other person who GHD has agreed in writing to do so) and only for the purposes for which it was prepared and may not be used by any other person for any other purpose.
 Drawn: M. COLLINGS
 Designer: L. HAMMERSLEY
 Client: SPRINGVALE COAL - DIRTY AND CLEAN WATER SEPARATION PLANS
 Drafting: G. GREEN
 Design Check: B. BATCHELDER
 Project: CLEAN WATER DRAIN CW02
 Title: PLAN AND LONGITUDINAL SECTION
 Scale: AS SHOWN
 This Drawing must not be altered. Contractors must sign as Approved.

SPRINGVALE COAL - DIRTY AND CLEAN WATER SEPARATION PLANS
CLEAN WATER DRAIN CW02
PLAN AND LONGITUDINAL SECTION
 Drawing No: 21-24377-C322
 Rev: B

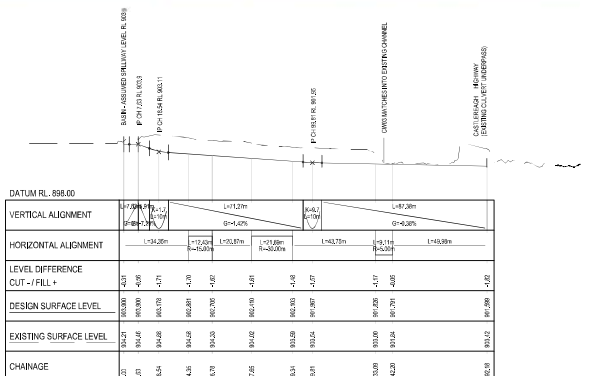
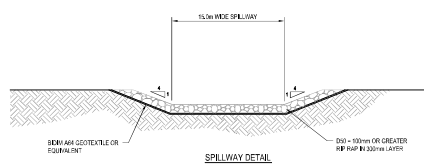

LONGITUDINAL SECTION - CONTROL CW03
SCALE 1:1000/1:2000

- NOTES:**
- DATUM: AUSTRALIAN HEIGHT DATUM
 - DESIGN WORKS SHOWN TO BE COMPLETED BY SPRINGVALE COAL.
 - ALL DESIGN WORKS SHOWN TO BE COMPLETED BY SUITABLY QUALIFIED GEOTECHNICAL ENGINEER PRIOR TO COMMENCEMENT OF CONSTRUCTION.
 - ALL CONSTRUCTION WORKS TO BE SUPERVISED BY SUITABLY QUALIFIED GEOTECHNICAL ENGINEER.
 - SPRINGVALE COAL TO CONFIRM LOCATION AND PROTECTION OF ALL SERVICES PRIOR TO COMMENCEMENT OF CONSTRUCTION. SERVICES INFORMATION NOT AVAILABLE FOR DESIGN.
 - ALL WORKS TO BE COMPLETED IN ACCORDANCE WITH RELEVANT AUSTRALIAN STANDARDS AND SPRINGVALE COAL SYSTEMS, GUIDELINES, SPECIFICATIONS AND PROCESSES.
 - THIS DRAWING DOES NOT DETAIL CONSTRUCTION METHODS, TEMPORARY WORKS OR EROSION AND SEDIMENT CONTROL MEASURES.
 - ALL DAMIFICATION WORKS ARE TO BE SUPERVISED BY SUITABLY QUALIFIED DAM ENGINEER.

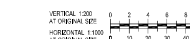

B DRAWING UPDATED		M.C.	D.G.	B.B.	24.11.16
A PRELIMINARY DESIGN		M.C.	D.G.	B.B.	25.10.16
Rev	Description	Drawn	Checked	Discussed	Date

GHD
 Suite 10, 6 Belfrage Drive, Tuggerah Business Park
 2310 Sea View, Tuggerah NSW 2259
 T 61 2 4552 4100 F 61 2 4552 4101
 G: 61 2 4552 4101
 E: central@ghd.com.au W: www.ghd.com.au

DO NOT SCALE
 Conditions of Use:
 This document may only be used by GHD's client (and any other person who GHD has agreed in writing to do so) and only for the purposes for which it was prepared and may not be used by any other person for any other purpose.
 Drawn: M. COLLINGS
 Designer: L. HAMMERSLEY
 Client: SPRINGVALE COAL - DIRTY AND CLEAN WATER SEPARATION PLANS
 Drafting: G. GREEN
 Design Check: B. BATCHELDER
 Project: CLEAN WATER DRAIN CW03
 Title: PLAN AND LONGITUDINAL SECTION
 Scale: AS SHOWN
 This Drawing must not be altered. Contractors must sign as Approved.

SPRINGVALE COAL - DIRTY AND CLEAN WATER SEPARATION PLANS
CLEAN WATER DRAIN CW03
PLAN AND LONGITUDINAL SECTION
 Drawing No: 21-24377-C323
 Rev: B

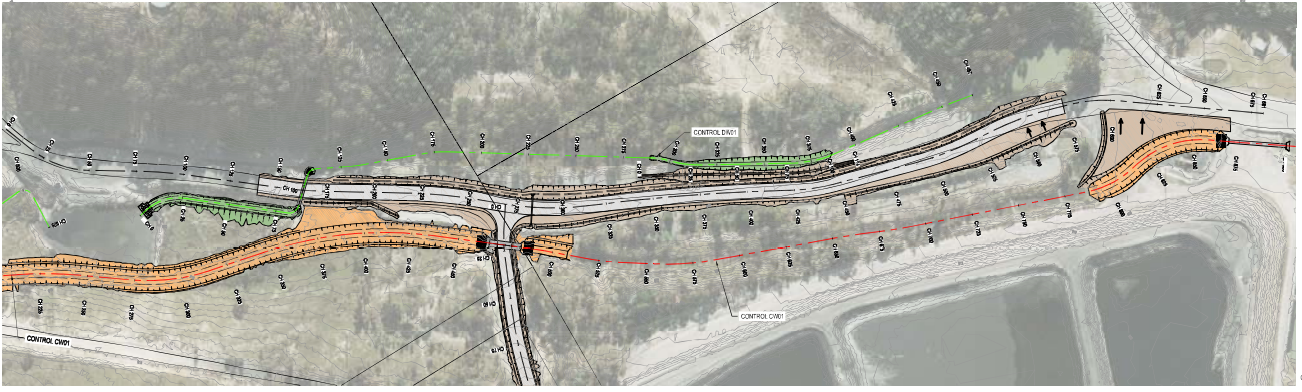

DATUM RL 902.00	
VERTICAL ALIGNMENT	L=14.16m G=-4.25%
HORIZONTAL ALIGNMENT	S+0+00 to S+0+27.00 S+0+27.00 to S+0+29.00
LEVEL DIFFERENCE CUT + FILL +	0.00
DESIGN SURFACE LEVEL	900.00
EXISTING SURFACE LEVEL	900.00
CHAINAGE	0+00

LONGITUDINAL SECTION - CONTROL DW1
SCALE 1:1000 AT ORIGINAL SIZE

- NOTES:
- DATUM AUSTRALIAN HEIGHT DATUM
 - DESIGN BASED ON SURVEY PROVIDED BY SPRINGVALE COAL
 - ALL DESIGN WORKS SHOWN TO BE CONFIRMED BY SUITABLY QUALIFIED GEOTECHNICAL ENGINEER PRIOR TO COMMENCING CONSTRUCTION
 - ALL CONSTRUCTION WORKS TO BE SUPERVISED BY SUITABLY QUALIFIED GEOTECHNICAL ENGINEER
 - SPRINGVALE COAL TO CONFERM LOCATION AND PROTECTION OF ALL SERVICES PRIOR TO COMMENCEMENT OF CONSTRUCTION. SERVICES INFORMATION NOT AVAILABLE FOR DESIGN.
 - ALL WORKS TO BE COMPLETED ACCORDANCE WITH THE RELEVANT AUSTRALIAN STANDARDS AND SPRINGVALE COAL SYSTEMS, SPECIFICATIONS AND PROCESSES.
 - THIS DRAWING DOES NOT DETAIL CONSTRUCTION METHODS, TEMPORARY WORKS OR EROSION AND SEDIMENT CONTROL MEASURES

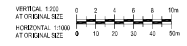

B DRAWING UPDATED	M.C.	D.G.	B.B.	24.11.16
A PRELIMINARY DESIGN	M.C.	D.G.	B.B.	25.10.16
Rev	Project	Task	Drawn	Checked

GHD
 Suite 10, 6 Reference Drive Tuggerah Business Park
 2310 New South Wales 1570 Australia
 T 61 2 4352 4100 F 61 2 4352 4101
 E GHD@ghd.com.au W www.ghd.com

DO NOT SCALE
 Confirmation of Use:
 This document may only be used by GHD's client (and any other person who GHD has agreed can use this document) for the purposes for which it was prepared and may not be used by any other person for any other purpose.

Drawn: M. COLLINGS
 Designer: L. HAMMERSLEY
 Client: SPRINGVALE COAL - DIRTY AND CLEAN WATER SEPARATION PLANS
 Project: DIRTY WATER DRAIN DW01
 Table: PLAN AND LONGITUDINAL SECTION
 Drawing No: 21-24377-C324
 Rev: B

- NOTES:
- DATUM AUSTRALIAN HEIGHT DATUM
 - DESIGN BASED ON SURVEY PROVIDED BY SPRINGVALE COAL
 - ALL DESIGN WORKS SHOWN TO BE CONFIRMED BY SUITABLY QUALIFIED GEOTECHNICAL ENGINEER PRIOR TO COMMENCING CONSTRUCTION
 - ALL CONSTRUCTION WORKS TO BE SUPERVISED BY SUITABLY QUALIFIED GEOTECHNICAL ENGINEER
 - SPRINGVALE COAL TO CONFERM LOCATION AND PROTECTION OF ALL SERVICES PRIOR TO COMMENCEMENT OF CONSTRUCTION. SERVICES INFORMATION NOT AVAILABLE FOR DESIGN.
 - ALL WORKS TO BE COMPLETED ACCORDANCE WITH THE RELEVANT AUSTRALIAN STANDARDS AND SPRINGVALE COAL SYSTEMS, SPECIFICATIONS AND PROCESSES.
 - THIS DRAWING DOES NOT DETAIL CONSTRUCTION METHODS, TEMPORARY WORKS OR EROSION AND SEDIMENT CONTROL MEASURES

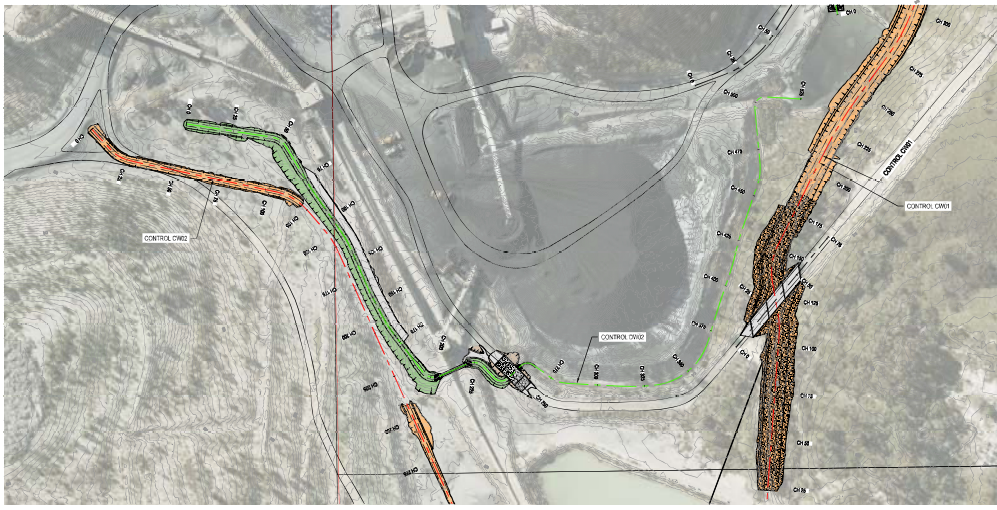

DATUM RL 906.00	
VERTICAL ALIGNMENT	L=13.25m G=-4.25%
HORIZONTAL ALIGNMENT	S+0+00 to S+0+13.25 S+0+13.25 to S+0+15.00 S+0+15.00 to S+0+17.21 S+0+17.21 to S+0+18.00 S+0+18.00 to S+0+19.00 S+0+19.00 to S+0+20.00 S+0+20.00 to S+0+21.00 S+0+21.00 to S+0+22.00 S+0+22.00 to S+0+23.00 S+0+23.00 to S+0+24.00 S+0+24.00 to S+0+25.00 S+0+25.00 to S+0+26.00 S+0+26.00 to S+0+27.00 S+0+27.00 to S+0+28.00 S+0+28.00 to S+0+29.00 S+0+29.00 to S+0+30.00 S+0+30.00 to S+0+31.00 S+0+31.00 to S+0+32.00 S+0+32.00 to S+0+33.00 S+0+33.00 to S+0+34.00 S+0+34.00 to S+0+35.00 S+0+35.00 to S+0+36.00 S+0+36.00 to S+0+37.00 S+0+37.00 to S+0+38.00 S+0+38.00 to S+0+39.00 S+0+39.00 to S+0+40.00 S+0+40.00 to S+0+41.00 S+0+41.00 to S+0+42.00 S+0+42.00 to S+0+43.00 S+0+43.00 to S+0+44.00 S+0+44.00 to S+0+45.00 S+0+45.00 to S+0+46.00 S+0+46.00 to S+0+47.00 S+0+47.00 to S+0+48.00 S+0+48.00 to S+0+49.00 S+0+49.00 to S+0+50.00 S+0+50.00 to S+0+51.00 S+0+51.00 to S+0+52.00 S+0+52.00 to S+0+53.00 S+0+53.00 to S+0+54.00 S+0+54.00 to S+0+55.00 S+0+55.00 to S+0+56.00 S+0+56.00 to S+0+57.00 S+0+57.00 to S+0+58.00 S+0+58.00 to S+0+59.00 S+0+59.00 to S+0+60.00 S+0+60.00 to S+0+61.00 S+0+61.00 to S+0+62.00 S+0+62.00 to S+0+63.00 S+0+63.00 to S+0+64.00 S+0+64.00 to S+0+65.00 S+0+65.00 to S+0+66.00 S+0+66.00 to S+0+67.00 S+0+67.00 to S+0+68.00 S+0+68.00 to S+0+69.00 S+0+69.00 to S+0+70.00 S+0+70.00 to S+0+71.00 S+0+71.00 to S+0+72.00 S+0+72.00 to S+0+73.00 S+0+73.00 to S+0+74.00 S+0+74.00 to S+0+75.00 S+0+75.00 to S+0+76.00 S+0+76.00 to S+0+77.00 S+0+77.00 to S+0+78.00 S+0+78.00 to S+0+79.00 S+0+79.00 to S+0+80.00 S+0+80.00 to S+0+81.00 S+0+81.00 to S+0+82.00 S+0+82.00 to S+0+83.00 S+0+83.00 to S+0+84.00 S+0+84.00 to S+0+85.00 S+0+85.00 to S+0+86.00 S+0+86.00 to S+0+87.00 S+0+87.00 to S+0+88.00 S+0+88.00 to S+0+89.00 S+0+89.00 to S+0+90.00 S+0+90.00 to S+0+91.00 S+0+91.00 to S+0+92.00 S+0+92.00 to S+0+93.00 S+0+93.00 to S+0+94.00 S+0+94.00 to S+0+95.00 S+0+95.00 to S+0+96.00 S+0+96.00 to S+0+97.00 S+0+97.00 to S+0+98.00 S+0+98.00 to S+0+99.00 S+0+99.00 to S+0+100.00 S+0+100.00 to S+0+101.00 S+0+101.00 to S+0+102.00 S+0+102.00 to S+0+103.00 S+0+103.00 to S+0+104.00 S+0+104.00 to S+0+105.00 S+0+105.00 to S+0+106.00 S+0+106.00 to S+0+107.00 S+0+107.00 to S+0+108.00 S+0+108.00 to S+0+109.00 S+0+109.00 to S+0+110.00 S+0+110.00 to S+0+111.00 S+0+111.00 to S+0+112.00 S+0+112.00 to S+0+113.00 S+0+113.00 to S+0+114.00 S+0+114.00 to S+0+115.00 S+0+115.00 to S+0+116.00 S+0+116.00 to S+0+117.00 S+0+117.00 to S+0+118.00 S+0+118.00 to S+0+119.00 S+0+119.00 to S+0+120.00 S+0+120.00 to S+0+121.00 S+0+121.00 to S+0+122.00 S+0+122.00 to S+0+123.00 S+0+123.00 to S+0+124.00 S+0+124.00 to S+0+125.00 S+0+125.00 to S+0+126.00 S+0+126.00 to S+0+127.00 S+0+127.00 to S+0+128.00 S+0+128.00 to S+0+129.00 S+0+129.00 to S+0+130.00 S+0+130.00 to S+0+131.00 S+0+131.00 to S+0+132.00 S+0+132.00 to S+0+133.00 S+0+133.00 to S+0+134.00 S+0+134.00 to S+0+135.00 S+0+135.00 to S+0+136.00 S+0+136.00 to S+0+137.00 S+0+137.00 to S+0+138.00 S+0+138.00 to S+0+139.00 S+0+139.00 to S+0+140.00 S+0+140.00 to S+0+141.00 S+0+141.00 to S+0+142.00 S+0+142.00 to S+0+143.00 S+0+143.00 to S+0+144.00 S+0+144.00 to S+0+145.00 S+0+145.00 to S+0+146.00 S+0+146.00 to S+0+147.00 S+0+147.00 to S+0+148.00 S+0+148.00 to S+0+149.00 S+0+149.00 to S+0+150.00 S+0+150.00 to S+0+151.00 S+0+151.00 to S+0+152.00 S+0+152.00 to S+0+153.00 S+0+153.00 to S+0+154.00 S+0+154.00 to S+0+155.00 S+0+155.00 to S+0+156.00 S+0+156.00 to S+0+157.00 S+0+157.00 to S+0+158.00 S+0+158.00 to S+0+159.00 S+0+159.00 to S+0+160.00 S+0+160.00 to S+0+161.00 S+0+161.00 to S+0+162.00 S+0+162.00 to S+0+163.00 S+0+163.00 to S+0+164.00 S+0+164.00 to S+0+165.00 S+0+165.00 to S+0+166.00 S+0+166.00 to S+0+167.00 S+0+167.00 to S+0+168.00 S+0+168.00 to S+0+169.00 S+0+169.00 to S+0+170.00 S+0+170.00 to S+0+171.00 S+0+171.00 to S+0+172.00 S+0+172.00 to S+0+173.00 S+0+173.00 to S+0+174.00 S+0+174.00 to S+0+175.00 S+0+175.00 to S+0+176.00 S+0+176.00 to S+0+177.00 S+0+177.00 to S+0+178.00 S+0+178.00 to S+0+179.00 S+0+179.00 to S+0+180.00 S+0+180.00 to S+0+181.00 S+0+181.00 to S+0+182.00 S+0+182.00 to S+0+183.00 S+0+183.00 to S+0+184.00 S+0+184.00 to S+0+185.00 S+0+185.00 to S+0+186.00 S+0+186.00 to S+0+187.00 S+0+187.00 to S+0+188.00 S+0+188.00 to S+0+189.00 S+0+189.00 to S+0+190.00 S+0+190.00 to S+0+191.00 S+0+191.00 to S+0+192.00 S+0+192.00 to S+0+193.00 S+0+193.00 to S+0+194.00 S+0+194.00 to S+0+195.00 S+0+195.00 to S+0+196.00 S+0+196.00 to S+0+197.00 S+0+197.00 to S+0+198.00 S+0+198.00 to S+0+199.00 S+0+199.00 to S+0+200.00 S+0+200.00 to S+0+201.00 S+0+201.00 to S+0+202.00 S+0+202.00 to S+0+203.00 S+0+203.00 to S+0+204.00 S+0+204.00 to S+0+205.00 S+0+205.00 to S+0+206.00 S+0+206.00 to S+0+207.00 S+0+207.00 to S+0+208.00 S+0+208.00 to S+0+209.00 S+0+209.00 to S+0+210.00 S+0+210.00 to S+0+211.00 S+0+211.00 to S+0+212.00 S+0+212.00 to S+0+213.00 S+0+213.00 to S+0+214.00 S+0+214.00 to S+0+215.00 S+0+215.00 to S+0+216.00 S+0+216.00 to S+0+217.00 S+0+217.00 to S+0+218.00 S+0+218.00 to S+0+219.00 S+0+219.00 to S+0+220.00 S+0+220.00 to S+0+221.00 S+0+221.00 to S+0+222.00 S+0+222.00 to S+0+223.00 S+0+223.00 to S+0+224.00 S+0+224.00 to S+0+225.00 S+0+225.00 to S+0+226.00 S+0+226.00 to S+0+227.00 S+0+227.00 to S+0+228.00 S+0+228.00 to S+0+229.00 S+0+229.00 to S+0+230.00 S+0+230.00 to S+0+231.00 S+0+231.00 to S+0+232.00 S+0+232.00 to S+0+233.00 S+0+233.00 to S+0+234.00 S+0+234.00 to S+0+235.00 S+0+235.00 to S+0+236.00 S+0+236.00 to S+0+237.00 S+0+237.00 to S+0+238.00 S+0+238.00 to S+0+239.00 S+0+239.00 to S+0+240.00 S+0+240.00 to S+0+241.00 S+0+241.00 to S+0+242.00 S+0+242.00 to S+0+243.00 S+0+243.00 to S+0+244.00 S+0+244.00 to S+0+245.00 S+0+245.00 to S+0+246.00 S+0+246.00 to S+0+247.00 S+0+247.00 to S+0+248.00 S+0+248.00 to S+0+249.00 S+0+249.00 to S+0+250.00 S+0+250.00 to S+0+251.00 S+0+251.00 to S+0+252.00 S+0+252.00 to S+0+253.00 S+0+253.00 to S+0+254.00 S+0+254.00 to S+0+255.00 S+0+255.00 to S+0+256.00 S+0+256.00 to S+0+257.00 S+0+257.00 to S+0+258.00 S+0+258.00 to S+0+259.00 S+0+259.00 to S+0+260.00 S+0+260.00 to S+0+261.00 S+0+261.00 to S+0+262.00 S+0+262.00 to S+0+263.00 S+0+263.00 to S+0+264.00 S+0+264.00 to S+0+265.00 S+0+265.00 to S+0+266.00 S+0+266.00 to S+0+267.00 S+0+267.00 to S+0+268.00 S+0+268.00 to S+0+269.00 S+0+269.00 to S+0+270.00 S+0+270.00 to S+0+271.00 S+0+271.00 to S+0+272.00 S+0+272.00 to S+0+273.00 S+0+273.00 to S+0+274.00 S+0+274.00 to S+0+275.00 S+0+275.00 to S+0+276.00 S+0+276.00 to S+0+277.00 S+0+277.00 to S+0+278.00 S+0+278.00 to S+0+279.00 S+0+279.00 to S+0+280.00 S+0+280.00 to S+0+281.00 S+0+281.00 to S+0+282.00 S+0+282.00 to S+0+283.00 S+0+283.00 to S+0+284.00 S+0+284.00 to S+0+285.00 S+0+285.00 to S+0+286.00 S+0+286.00 to S+0+287.00 S+0+287.00 to S+0+288.00 S+0+288.00 to S+0+289.00 S+0+289.00 to S+0+290.00 S+0+290.00 to S+0+291.00 S+0+291.00 to S+0+292.00 S+0+292.00 to S+0+293.00 S+0+293.00 to S+0+294.00 S+0+294.00 to S+0+295.00 S+0+295.00 to S+0+296.00 S+0+296.00 to S+0+297.00 S+0+297.00 to S+0+298.00 S+0+298.00 to S+0+299.00 S+0+299.00 to S+0+300.00 S+0+300.00 to S+0+301.00 S+0+301.00 to S+0+302.00 S+0+302.00 to S+0+303.00 S+0+303.00 to S+0+304.00 S+0+304.00 to S+0+305.00 S+0+305.00 to S+0+306.00 S+0+306.00 to S+0+307.00 S+0+307.00 to S+0+308.00 S+0+308.00 to S+0+309.00 S+0+309.00 to S+0+310.00 S+0+310.00 to S+0+311.00 S+0+311.00 to S+0+312.00 S+0+312.00 to S+0+313.00 S+0+313.00 to S+0+314.00 S+0+314.00 to S+0+315.00 S+0+315.00 to S+0+316.00 S+0+316.00 to S+0+317.00 S+0+317.00 to S+0+318.00 S+0+318.00 to S+0+319.00 S+0+319.00 to S+0+320.00 S+0+320.00 to S+0+321.00 S+0+321.00 to S+0+322.00 S+0+322.00 to S+0+323.00 S+0+323.00 to S+0+324.00 S+0+324.00 to S+0+325.00 S+0+325.00 to S+0+326.00 S+0+326.00 to S+0+327.00 S+0+327.00 to S+0+328.00 S+0+328.00 to S+0+329.00 S+0+329.00 to S+0+330.00 S+0+330.00 to S+0+331.00 S+0+331.00 to S+0+332.00 S+0+332.00 to S+0+333.00 S+0+333.00 to S+0+334.00 S+0+334.00 to S+0+335.00 S+0+335.00 to S+0+336.00 S+0+336.00 to S+0+337.00 S+0+337.00 to S+0+338.00 S+0+338.00 to S+0+339.00 S+0+339.00 to S+0+340.00 S+0+340.00 to S+0+341.00 S+0+341.00 to S+0+342.00 S+0+342.00 to S+0+343.00 S+0+343.00 to S+0+344.00 S+0+344.00 to S+0+345.00 S+0+345.00 to S+0+346.00 S+0+346.00 to S+0+347.00 S+0+347.00 to S+0+348.00 S+0+348.00 to S+0+349.00 S+0+349.00 to S+0+350.00 S+0+350.00 to S+0+351.00 S+0+351.00 to S+0+352.00 S+0+352.00 to S+0+353.00 S+0+353.00 to S+0+354.00 S+0+354.00 to S+0+355.00 S+0+355.00 to S+0+356.00 S+0+356.00 to S+0+357.00 S+0+357.00 to S+0+358.00 S+0+358.00 to S+0+359.00 S+0+359.00 to S+0+360.00 S+0+360.00 to S+0+361.00 S+0+361.00 to S+0+362.00 S+0+362.00 to S+0+363.00 S+0+363.00 to S+0+364.00 S+0+364.00 to S+0+365.00 S+0+365.00 to S+0+366.00 S+0+366.00 to S+0+367.00 S+0+367.00 to S+0+368.00 S+0+368.00 to S+0+369.00 S+0+369.00 to S+0+370.00 S+0+370.00 to S+0+371.00 S+0+371.00 to S+0+372.00 S+0+372.00 to S+0+373.00 S+0+373.00 to S+0+374.00 S+0+374.00 to S+0+375.00 S+0+375.00 to S+0+376.00 S+0+376.00 to S+0+377.00 S+0+377.00 to S+0+378.00 S+0+378.00 to S+0+379.00 S+0+379.00 to S+0+380.00 S+0+380.00 to S+0+381.00 S+0+381.00 to S+0+382.00 S+0+382.00 to S+0+383.00 S+0+383.00 to S+0+384.00 S+0+384.00 to S+0+385.00 S+0+385.00 to S+0+386.00 S+0+386.00 to S+0+387.00 S+0+387.00 to S+0+388.00 S+0+388.00 to S+0+389.00 S+0+389.00 to S+0+390.00 S+0+390.00 to S+0+391.00 S+0+391.00 to S+0+392.00 S+0+392.00 to S+0+393.00 S+0+393.00 to S+0+394.00 S+0+394.00 to S+0+395.00 S+0+395.00 to S+0+396.00 S+0+396.00 to S+0+397.00 S+0+397.00 to S+0+398.00 S+0+398.00 to S+0+399.00 S+0+399.00 to S+0+400.00 S+0+400.00 to S+0+401.00 S+0+401.00 to S+0+402.00 S+0+402.00 to S+0+403.00 S+0+403.00 to S+0+404.00 S+0+404.00 to S+0+405.00 S+0+405.00 to S+0+406.00 S+0+406.00 to S+0+407.00 S+0+407.00 to S+0+408.00 S+0+408.00 to S+0+409.00 S+0+409.00 to S+0+410.00 S+0+410.00 to S+0+411.00 S+0+411.00 to S+0+412.00 S+0+412.00 to S+0+413.00 S+0+413.00 to S+0+414.00 S+0+414.00 to S+0+415.00 S+0+415.00 to S+0+416.00 S+0+416.00 to S+0+417.00 S+0+417.00 to S+0+418.00 S+0+418.00 to S+0+419.00 S+0+419.00 to S+0+420.00 S+0+420.00 to S+0+421.00 S+0+421.00 to S+0+422.00 S+0+422.00 to S+0+423.00 S+0+423.00 to S+0+424.00 S+0+424.00 to S+0+425.00 S+0+425.00 to S+0+426.00 S+0+426.00 to S+0+427.00 S+0+427.00 to S+0+428.00 S+0+428.00 to S+0+429.00 S+0+429.00 to S+0+430.00 S+0+430.00 to S+0+431.00 S+0+431.00 to S+0+432.00 S+0+432.00 to S+0+433.00 S+0+433.00 to S+0+434.00 S+0+434.00 to S+0+435.00 S+0+435.00 to S+0+436.00 S+0+436.00 to S+0+437.00 S+0+437.00 to S+0+438.00 S+0+438.00 to S+0+439.00 S+0+439.00 to S+0+440.00 S+0+440.00 to S+0+441.00 S+0+441.00 to S+0+442.00 S+0+442.00 to S+0+443.00 S+0+443.00 to S+0+444.00 S+0+444.00 to S+0+445.00 S+0+445.00 to S+0+446.00 S+0+446.00 to S+0+447.00 S+0+447.00 to S+0+448.00 S+0+448.00 to S+0+449.00 S+0+449.00 to S+0+450.00 S+0+450.00 to S+0+451.00 S+0+451.00 to S+0+452.00 S+0+452.00 to S+0+453.00 S+0+453.00 to S+0+454.00 S+0+454.00 to S+0+455.00 S+0+455.00 to S+0+456.00 S+0+456.00 to S+0+457.00 S+0+457.00 to S+0+458.00 S+0+458.00 to S+0+459.00 S+0+459.00 to S+0+460.00 S+0+460.00 to S+0+461.00 S+0+461.00 to S+0+462.00 S+0+462.00 to S+0+463.00 S+0+463.00 to S+0+464.00 S+0+464.00 to S+0+465.00 S+0+465.00 to S+0+466.00 S+0+466.00 to S+0+467.00 S+0+467.00 to S+0+468.00 S+0+468.00 to S+0+469.00 S+0+469.00 to S+0+470.00 S+0+470.00 to S+0+471.00 S+0+471.00 to S+0+472.00 S+0+472.00 to S+0+473.00 S+0+473.00 to S+0+474.00 S+0+474.00 to S+0+475.00 S+0+475.00 to S+0+476.00 S+0+476.00 to S+0+477.00 S+0+477.00 to S+0+478.00 S+0+478.00 to S+0+479.00 S+0+479.00 to S+0+480.00 S+0+480.00 to S+0+481.00 S+0+481.00 to S+0+482.00 S+0+482.00 to S+0+483.00 S+0+483.00 to S+0+484.00 S+0+